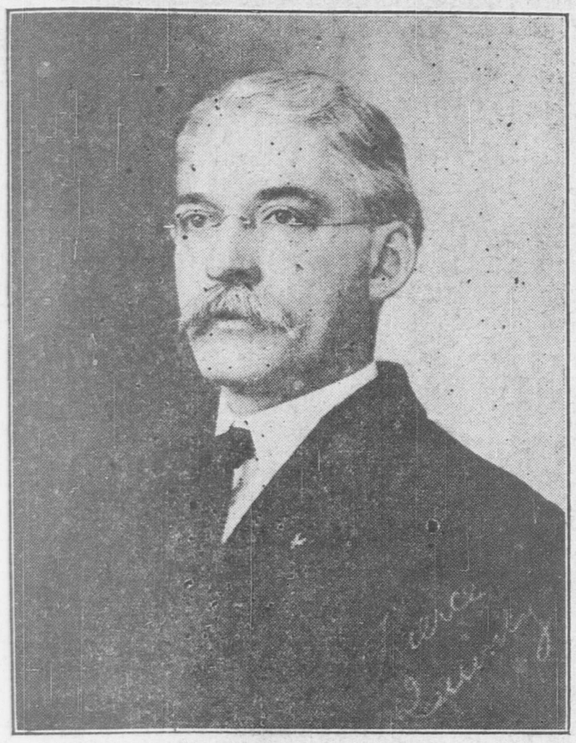
THE QUINCY DAILY LEDGER

Average Sworn Circulation, 3,127 Copies Daily — Over 15,000 Readers

Vol. 29. No. 279 QUINCY, MASS., TUESDAY EVENING, DECEMBER 1, 1914 PRICE 2 CENTS

Todays Mayoralty Candidates



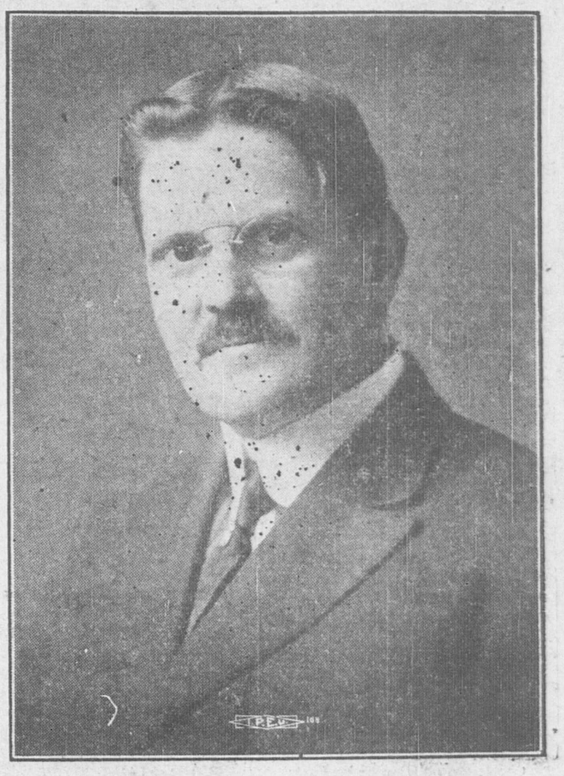
JAMES E. WALL



EDWARD J. FEGAN



EDWARD P. POWERS



CHESTER I. CAMPBELL

CITY'S GREATEST BATTLE NOW ON

Contests in Every Ward are Bringing Out a Phenominal Vote

All of the Mayoralty Candidates Cock Sure of Election

The thick heavy fog early this morning did not give promise of a very pleasant day for the municipal election. The sun however came out about 9 o'clock and after a time burned through the fog.

Voters when they enter the booths at the polling places will find plenty of candidates for all offices from which to make their selection.

For Mayor there are four candidates Chester I. Campbell, Republican; Edward J. Fegan, Democrat; Edward P. Powers, Independent and James E. Wall, Independent Citizens, and this is the order in which their names appear on the ballot. Careful forecasters predict that Mr. Campbell is practically sure of the election.

In the primaries a few weeks ago he received the largest vote ever cast at a caucus for a Mayoralty candidate and his friends claim that he has been gaining strength every day since. The three candidates who opposed him at the primaries have united for him and his election is looked upon as a foregone conclusion.

In sporting circles very few bets are being made and what have been made are as to the number of votes Campbell will win by.

Edward J. Fegan the Democratic candidate has gained considerable strength and there is no question but that he is much stronger than he was a year ago and the old line Democrats are strong for him. The Wall campaign managers however who have maintained a regular Tammany organization are claiming his election by figures all out of reason. Campaigners in his behalf have been making a house to house canvass, carying with them card indexes to prove that Campbell and Fegan will divide about thirty percent of the vote cast. However few outside the men themselves believe it.

Two years ago Wall, the then Democratic candidate for Mayor received the smallest vote that party candidate ever received, and what strength he now has is believed to be largely from the Democratic camp. That he will get some Republican votes, there is but little doubt but the number is not believed by the Republican City Committee to be large. On the other hand Campbell has gathered some Democratic strength.

In a statement by Mr. Campbell made this morning he predicted that

(Continued on Page Three.)

NIGHT BEFORE A LIVELY ONE

Parades, Music and Red Fire Enliven City Square

The night before the election was a lively one in City Square, and for that matter in every ward of the city, with its automobile parades, brass bands, drum corps, red fire and transparencies. A damp thick fog overcast the earth yet this did not prevent a large crowd from turning out to see the fun. With automobile parades of Campbell, Wall and Fegan flying back and forth it is a wonder that they did not clash somewhere during the evening. As far as known however, there were no clashes.

Mr. Fegan began his tour of the city early, for it was but a little after 6 o'clock when a large automobile containing a band of music started down Hancock street toward Wollaston. Mr. Fegan followed the band car in an automobile and spoke at several places.

At 7 o'clock Mr. Powers held forth on Depot street just north of City Hall, and he had quite a large audience, who freely applauded. He claimed that he was the only logical candidate. While he was speaking the band car of Mr. Fegan came along and circled about City Square, the music completely drowning out Mr. Powers. To add to his discomfiture, at the same time a team backed up to his shop in the new Kincaide block and began to carry out the furnishings, and the men in charge did not stop until the shop was cleared out. After the Fegan band car had gone on toward West Quincy he finished his speech.

While this was going on the automobiles that were to take part in the Campbell parade were forming on Washington street and it was a little after 8 o'clock when upwards of sixty automobiles, each bearing a large banner, announcing that they were going to vote for Campbell, started down toward Quincy Point. The parade made a tour of South and West Quincy thence back to City Square from which point it disappeared in the direction of Wollaston.

While the Campbell parade was in Quincy Point the Wall parade of twenty automobiles with a band and drum corps came up through City Square. These cars were covered with placards and many of them carried transparencies. An hour later a band with half a dozen boys carrying torches and a Wall banner marched through City Square to the fountain thence back toward South Quincy.

A little after 9.45 the Wall automobile parade came back to City Square and disappeared in the direction of Wollaston from which they returned at 10.30.

While these parades were in progress rallies in the interest of Candidates Campbell and Wall were being held in different wards of the city.

It was the liveliest night before election that Quincy has ever known.

TWENTY-FIFTH ANNIVERSARY

Patrolman and Mrs. E. J. Curtin Receive Their Friends

Patrolman and Mrs. Edward J. Curtin, well known and popular residents of this city, observed the 25th anniversary of their marriage on Monday evening by entertaining about 50 relatives and friends at a turkey supper.

The affair was held at their home on Garfield street which was prettily decorated for the occasion and from 8 to 8.30 the happy couple were in the receiving line welcoming their friends.

Following the supper a short musical program was rendered which included vocal solos by Mrs. Curtin and Thomas Fallon. Charles Nagle presided at the piano.

Patrolman Curtin has been a permanent member of the Quincy police force for about ten years and is now assigned to day duty in Wollaston Before going on the force he was a stone cutter. His wife, before marriage was Catherine Duffy, and is a sister of Patrolman John Duffy and Miss Julia Duffy.

Mr. and Mrs. Curtin are the parents of seven children, David, Thomas, John, William, Lawrence, Frances Louise and Mary.

MAYORALTY VOTE OF 1913

In view of the unusual interest being taken today in the Mayoralty contest it will be interesting to study the Mayoralty vote of a year ago. In 1913 there were four candidates seeking the election: John H. Ash, Democrat; Charles H. Johnson, Republican; John L. Miller, Tax Payers candidate; and William G. Shaw, Progressive. The vote of each of these candidates by wards was as follows:

	Ash	Johnson	Miller	Shaw
Ward 1,	231	449	414	52
Ward 2,	223	229	243	31
Ward 3,	246	220	510	21
Ward 4,	479	92	239	6
Ward 5,	62	286	450	116
Ward 6	188	266	277	50
	1429	1524	2133	276

ADVERTISE IN THE LEDGER.

RESULT WILL BE KNOWN EARLY

Ledger to Issue Extra Giving Vote of all Candidates

The total number of registered voters for todays election is 7089 males and 56 female. The number of male vo-

(Continued on Page Six.)

McARDLE-JOY HOME WEDDING

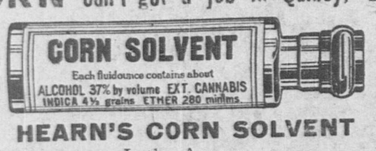
Quiet Ceremony Followed by Large Reception

Miss Ethel May Joy, one of the most attractive young ladies of Quincy became the bride of John McArdle,

(Continued on Page Three.)

A CORN can't get a job in Quincy, Why?

25c a Bottle



25c a Bottle

HEARN'S CORN SOLVENT
Is the Answer

CHAS. C. HEARN, Druggist
City Square, Quincy

Cure Flat Foot Without Plates
WEAR
GROUND GRIPPERS

They reduce Bunions and Swollen Joints



Develop the Muscles by Exercise

DOUBLE LEGAL STAMPS ALL THIS WEEK
GRANITE SHOE STORE

THOUSANDS OF NEW NECKTIES JUST IN AT JONES'

Our great Holiday Stock of select, stylish, up-to-the-Minute Neckwear has arrived and is now on display. Personally selected by Mr. Jones, we honestly believe this is the finest collection of neckwear ever offered in Quincy. Come and see.

Ties! Ties! Ties!

The Famous Cheney Silks
The New Tapestry Effects
Large Open End Shapes

Distinctive Designs and Unusually Good Values
AT
25c, 35c, 50c, 75c and $1.00

NOTE.— Ties at 35c and over, may be had in handsome holiday boxes with no extra charge.

LEGAL STAMPS ALL DAY EVERY DAY THIS WEEK

JONES
HATS SHOES FURNISHINGS
1 Granite St., Just Around the Corner

QUINCY DAILY LEDGER

ESTABLISHED 1889

Entered at Post Office, Boston, Mass., as Second-Class matter.

SUBSCRIPTION

BY THE YEAR $6.00
BY THE MONTH 50

THE HOME NEWSPAPER

Published every evening (except Sunday) at 1424 Hancock Street, Quincy, Mass., by the . . . .

GEORGE W. PRESCOTT PUBLISHING CO.

Incorporated.

TELEPHONE: QUINCY 425.

Some of the friends to whom you give an embroidered sofa pillow for Christmas will be secretly wishing that it was a bushel of potatoes.

As the President is talking economy, it is not believed that Congress will increase the appropriations more than several hundred millions.

So far it has not been reported that any bridge parties have been given up in order to raise money for the Belgians.

Most any man is embarrassed by having to carve a turkey for the first time, but how do you suppose F. B. Sayre felt on that crisis, with the President of the United States watching him in addition?

Before giving a man a $2.50 Christmas necktie, why not offer him half a dollar and let him go around and pick one out himself?

SHOULD BE REAPPOINTED.

Among the many officials of the Commonwealth, whose term of office expires during the coming year and which Gov. Walsh will have the privilege of filling, is that of Clerk of the district court at Quincy, a position now held by Lawrence W. Lyons. If any public official has made good in his position, that official is Mr. Lyons and his reappointment will meet with general favor.

Courteous, obliging and painstaking he has made an ideal Clerk and has brought his office up to a high state of efficiency, and he has the unqualified endorsement of members of the Quincy Bar association and others who have business with the court.

Mr. Lyons was appointed to the position on the death of John P. S. Churchill, and during the five years which he has been in office he has given general satisfaction to all. While there is no question but what Gov. Walsh will appoint Mr. Lyons to succeed himself, the Ledger desires to add its word of appreciation for the many courtesies shown, and urge upon His Excellency that the general public of the East Norfolk district can not be better served then by the reappointment of Mr. Lyons.

THE CONTEST ENDS.

With the tolling of the hour of 4 o'clock this afternoon ,there will have ended, what will go down in the history as the liveliest municipal campaign Quincy has seen since she adopted a city form of government. Usually but little is heard about municipal politics, until after the state election has passed into history. Not so this year however for the interest that has been taken in local affairs since early fall almost overshadowed the importance of the state election.

Starting from the very first there was a hot campaign waged, especially among the Republicans for the Mayoralty nomination, four seeking that honor. When the question had been settled by the primaries the defeated candidates promptly fell in line and endorsed the winner and assured him of their support.

With but a Republican and Democrat in the field there would be but little doubt of the outcome, but this year two new elements have entered into the contest in the person of an "Independent" and an "Independent Citizen Candidate." The latter gentleman has waged an unusually active campaign having as his manager a gentleman well schooled in the art of political campaigning.

The issues have been clearly drawn, although on many points all candidates have been agreed. That there have been mistatements on the part of some of the candidates was not unexpected, but as a rule the campaign has been free from those things that cause decent people to refrain from entering an active campaign.

Whoever shall be declared elected, when the votes are counted tonight, can be assured, if he carries out the ideas that he has outlined during the campaign, he will receive the support of the citizens at large, who will aid him in his efforts to make Quincy an ideal city.

Aside from the contest over the Mayoralty there has also been equally as warm a campaign for the office of members of the City Council. There has been no lack of material from which to select the 3 men who shall compose the City Council of 1915, and it is quite certain that some of the members of the present City Council will be returned.

The election is now over and for the next eleven months all citizens having the welfare of the city at heart should do all in their power to make Quincy a bigger, better and busier city.

SUBSTITUTES FOR MEAT.

Not merely has beef remained at high prices through the year, but the demand created by the war and the foot and mouth disease are disturbing conditions that may send it a good deal higher. A great many families have to consider whether they can not make wider use of substitutes.

Much is said along this line about the advantages of a larger vegetable diet. Millions of families today, who used to have meat twice or three times a day, now have it but once, and even less. Much might also be said as to the possibility of making a larger use of fish, oysters, and other sea foods. According to the economists, when you buy fish, you get a much larger proportion of nutriment for the money than in the case of meat.

Fish foods have always occupied a subordinate place, from the general feeling that they can be used satisfactorily only by people living fairly close to the places where the fish are caught. Modern cold storage methods however, make it possible to take them anywhere. Many varieties of canned fish are very appetizing.

The prejudice against fish seems to be largely a question of cooking. Hotels, restaurants, and dining cars usually have fish courses, and attractively browned and seasoned, few people skip them. Summer hotels situated along the ocean advertise their "shore dinners." People will travel long distances, drawn by this attractively prepared sea food. This is due not merely to the freshness of the material, but still more because the cooks in these sections have been trained from childhood to cook fish in an appetizing manner.

Apparently the meat diet is to be a luxury for many years. Nothing will ever bring back the free ranges of the West. But there is abundant nutriment left in the sea and on the farms. If the cooks know their business, it can have just as good a relish as the beefsteak or the lamb chop.

QUINCY REAL ESTATE SALES.

Jeremiah A. Carey to Mary M. Carey, Upland road.

Caro Caro to Lillian K. Reichert, Newport avenue.

Algot J. P. Dahlby to Oscar F. Frisk, Dale avenue, Kendrick avenue, Madison avenue.

Wilton A. Dunham to Charles J. Martin, Houghs Neck.

Wilton A. Dunham to William S. Blaisdell et al, Houghs Neck.

Lucy G. Fletcher to Matilda Mangs, Curtis street, Farrell street.

Oscar F. Frisk to Algot J. P. Dahlby, Alton road, Madison avenue.

Paul L. Gunella to Louis Grossman et al, Frederal avenue.

Justin L. Hill to Edgar D. Trefry, Fayette street.

Peter Hynes to James Fraser, Washington street, Germain avenue.

Alice A. Jacobs to Chester B. Adams Farrington street.

Katherine E. Gramer to Mary R. Murphy, Hancock street.

Louise S. Linhares to William N. Swain, Bayfield road south.

Sarah Lowe to Stephen S. Wykes, Federal avenue.

Nellie McArthur to Fred W. Wood et al trs Willet street.

August H. Morton et al to Fred H. Merrill, Phillips street.

James R. Murphy tr to Evelyn C. Davies, Merrymount road.

Frank L. Rawson to Helen C. Lawton, Grand View avenue.

George A. Richards to East Weymouth Savings Bank, Elm and Wollaston avenues.

Charles J. Scheffreen to Elmer H. Warren.

Charles R. Sherman to Chester F. Barlow, Granger street.

Alma Sten to Nathan Sternberg, Glendale road, Dimmock street.

William N. Swain to John E. Linhares et ux, Bayfield road south.

James D. White to Joseph J. McNealy.

Mary Westland et al to Philomene B. McManus, Kidder street, Granite place.

Under Land Registration Act.

William L. Birch to Bertha Grass, Montclair avenue.

Victoria A. P. Engstrand to Rosena Harris, Brunswick street.

Victoria A. P. Engstrand to Ellen J. T. Orr, Brunswick street.

ADVERTISE IN THE LEDGER.

Piles Cured in 6 to 14 Days

Druggists refund money if PAZO OINTMENT fails to cure Itching, Blind, Bleeding or Protruding Piles. First application gives relief. 50c.

WHITE HOUSE CONFERENCE

Might Solve the Problem of Our National Defense

GARDNER EXPRESSES OPINION

Would Have President Lead Plan to Have Discussion Open to Public and Army and Navy Officers Free to Answer All Questions—Party Politics Not Involved

Washington, Dec. 1.—"In my opinion the president could not do a wiser thing than to assume the leadership in the movement for an army and navy capable of defending us against a real power. I cannot conceive why the advocates of the do-nothing policy persist in pretending that party politics are involved in this question," declared Representative Gardner of Massachusetts. Gardner was indorsing the proposition of a White House conference to formulate a policy of national defense adequate to meet the situation developing from the European war.

"The condition of our army and navy today," said Gardner, "and the state of public ignorance and misinformation on this subject is such that, in my opinion, no one man can do what must be done speedily, better than the president himself.

"If the suggested conference at the White House is to be public like the forestry conference at the White House in President Roosevelt's time, and if the army and navy officers are to be permitted freely to reply to questions without restrictive instructions, to my mind it would be a sensible and timely thing to call such a conference."

The idea of a White House conference has been quietly discussed in Washington among men of all parties during the last few weeks and has met with considerable favor. The administration's apparent desire to avoid all discussion of the national defense question is deprecated privately by prominent men connected with the administration itself who fear that if the commander-in-chief of the army and navy fails to take the matter into his own hands and demonstrate to the country that he is looking after welfare in arms, there is grave danger that the congressional situation may get out of hand.

The calling of such a White House conference, it is pointed out here, would be to approach the national defense problem from an angle long advocated by the war department in the so-called council for national defense bill. Gardner's resolution for an investigation by a congressional committee into the state of our preparedness is along exactly the same lines.

It is the idea of those who are advocating the calling of such a White House conference as is described by Gardner that the formulation of a national policy could more successfully be carried out under the roof of the executive mansion away from small politic than at any other place or in any other way.

While President Wilson is not expected to seek to mold the position of congress on the resolution of Gardner for an investigation of the military strength of the United States, officials close to the White House say he will oppose the resolution if asked for an opinion.

The president is understood to think that such an inquiry is untimely and would not disclose any information not already in hand.

"JIM CROW" LAW UPHELD

Supreme Court Affirms Decree of Oklahoma Federal Courts

Washington, Dec. 1.—The Oklahoma "Jim Crow" car law, requiring railroads to segregate white and negro passengers by providing separate coaches or compartments of equal comfort on trains, and separate depot waiting rooms, was approved by the supreme court.

A decree of Oklahoma federal courts declaring the law valid, holding that actual discrimination must take place before a case could be decided, was affirmed.

Woman Burns to Death

Milford, Mass., Dec. 1.—Mrs. Marie Carrabbara, 25, was burned to death when flames from the kitchen fire, on which she had poured kerosene, set fire to her clothing.

Church Janitor Alleged Slayer

Mt. Pleasant, Ia., Dec. 1.—J. B. Jordan, janitor of the First Methodist church, is under arrest here, charged with the murder of his 19-year-old daughter, Inez.

Quake Claims Twenty-Three Lives

Athens, Dec. 1.—Twenty-three persons were killed in the earthquake in western Greece and the Ionian islands.

TELEGRAPHIC BREVITIES

George C. Tilyou, 51, known as the man who made Coney Island the Mecca of pleasure seekers, died at his home in Brooklyn.

Sickness, poverty and loneliness overpowered Mrs. H. Clark, and in her room at Boston she was found dead, the windows sealed, a gas tube in her mouth.

PLEAS TO BE CHANGED

Former New Haven Directors Granted Permission by Court

New York, Dec. 1.—William Rockefeller and eight other former directors of the New York, New Haven and Hartford railroad, in the federal court sought permission to change their pleas to the indictment charging them with criminal violation of the anti-trust law.

The petition was brought before Judge Sessions, who granted the desired permission. Substitute pleas were not offered and there was no intimation of what the new pleas would be. The petition was opposed vigorously by Assistant District Attorney Swacker.

On Nov. 23 the directors who were indicted filed pleas in abatement, under which they sought to have the indictment dismissed on the ground that it was defective.

Final pleas must be filed in the United States district court here next Thursday, when argument also will be heard on demurrers filed by counsel for the defendants. Judge Sessions so decided last evening.

APPEAL IS DISMISSED

Banker Must Answer Indictment For Contempt of Congress

Washington, Dec. 1.—The appeal of George G. Henry, a New York banker, from the decision of the New York courts, holding that he must return to Washington to answer to indictment for contempt of congress for refusing to give information to the "money trust" investigating committee, was dismissed by the supreme court.

The decision was on habeas corpus proceedings brought by Henry to resist removal to Washington. Henry refused to give the names of national bank directors who participated in syndicate operations in California petroleum.

EMERGENCY TAXES PUT INTO EFFECT

New War Measure Affects Great Variety of Business

Washington, Dec. 1.—The emergency war tax bill to raise $100,000,000 in revenue went into full effect today. The provisions of the measure levying taxes on tobacco, beer and wine went into effect on Nov. 1 and the remaining sections become effective today.

The latter include taxes on bankers, pawnbrokers, brokers, proprietors of theatres, including motion picture houses, owners of circuses and other shows; perfume, cosmetics, chewing gum and similar articles; commercial papers of all descriptions; steamship tickets, parlor car seats and sleeping car berths; and telephone and telegraph messages, where the charge exceeds 15 cents. Stamps in denominations of from $5 to 1 cent are affixed to these articles.

CARRIED IN CANVAS BAGS

United States Troops In Field Can Be Furnished Pure Water

Washington, Dec. 1.—Army surgeons developed a new method of purifying drinking water for troops in the field, which has given excellent results experimentally and is likely to be adopted generally.

Canvas bags, so closely woven as to be waterproof, are used to carry the water, and in the bag is dropped a glass tube containing fifteen grains of chloride of lime. This renders the water potable and destroys all disease within five minutes.

ELEVEN HUNTERS KILLED

Twelve Wounded In Minnesota's Brief Season of Twenty Days

Duluth, Minn., Dec. 1.—Eleven hunters dead and twelve wounded is the toll of this year's hunting season in Minnesota. The period is twenty days, and yesterday was the last day.

The number of deer and moose killed is the largest in the records of the game warden's department. Members of the Northwestern Gun club are considering a number of recommendations for shortening the season on game to ten days.

Higher Cost of Learning

Providence, Dec. 1.—Increased salaries for teachers and higher prices for fuel caused an increase of $4.89 in the tuition cost of each pupil in the public schools of this city last year. Each one of the 31,051 pupils entailed an expenditure of $47.42.

Belgian Queen Is Sick

Rotterdam, Dec. 1.—The newspaper Maasbode learns that Queen Elizabeth of Belgium is ill and confined to her bed. Her illness is due to overwork in the Red Cross service.

1914 DECEMBER 1914

S	M	T	W	T	F	S
		1	2	3	4	5
6	7	8	9	10	11	12
13	14	15	16	17	18	19
20	21	22	23	24	25	26
27	28	29	30	31		

Use BEECHAM'S PILLS

(The Largest Sale of Any Medicine in the World)

to secure prompt relief from INDIGESTION or BILIOUSNESS, before these troubles become chronic—before they rob you of your health, strength and happiness. Authorities know that most serious sicknesses begin in disordered conditions of the organs of digestion, and it is to correct such conditions that Beecham's Pills are specially adapted. **Try a few doses of this matchless remedy** and you will know why Beecham's Pills are universally recognized as the best corrective for indigestion and biliousness. Let this famous family remedy cleanse your system and purify your blood and then your food will nourish you—and make you healthier and stronger—and you will know what it is to be free from the headaches, the weakness, the stomach pains, the bad nights, the low spirits, which show you need reliable, effective, gentle, curative help

For Indigestion or Biliousness

At All Druggists, 10c., 25c.

Directions of Special Value to Women with every box.

WHEN QUINCY IS DRY.

William J. Nott.
(Tune Bringing in the Sheaves)

Weeping in the morning, tears of the broken hearted,
Weeping in the noontide, and the dewy eve;
Waiting for redemption, and the day of voting,
We shall come rejoicing when Quincy goes dry.

Praying in the day time, praying in the night time
Fearing neither foe nor satan's threatening breeze.
By and by the voting and the hour of counting
We shall come rejoicing when Quincy goes dry.

Go than ever working, pleading for the drunkard
Tho the friends we lose, our spirit often grieves
When our voting's over, we shall have the vict'ry,
And shall come rejoicing for Quincy is free.

Our homes will be happy, our children will be clad
Mothers will not weep then, our city will not be sad,
No beggars on the streets then, no drunkards in the pen
We shall come rejoicing with gladness and Amens.

CHORUS.

Quincy must be dry,
Quincy must be dry,
We shall come rejoicing,
When Quincy is dry.

QUINCY POST OFFICE.

Letters unclaimed for week ending Nov. 28:

John P. Burton, Miss Margaret Buckley, Leon Burdsirik, Yinoro Caracn, Mrs. Guy J. Cole, Lewis Dick, Charles R. Hill, Zuuobin Kaparyor, E. Karsberg, Miss Fanny Lahtonen, Sana E. Lenehnek, Miss Alice M. MacQuinn, Doc. Mason, Hugh Munroe, E. Piper, Mrs. E. C. Piper, Miss Edna Piper, Baevorre Rananisik, Digiacomo Raimondo, M. Shaughnessy, Andrea Sperruzza, Miss Rose Squire, Miss Ethel Waltz.

DON'T THROW YOUR VOTE AWAY.

Throwing your vote away is like throwing your money away on ordinary footwear. Use the same judgment in buying your footwear that you do in casting your vote. Elite and Walk-Over shoes can be bought for the same prices as the ordinary kinds and the Granite Shoe Store offers the largest assortment in the city at popular prices.

LADY VOTERS ATTENTION.

We are pleased to see so many lady voters this year. If they cannot vote for mayor they are very much interested. The ladies of Quincy have always voted for La France Shoes and thousands of them wear these handsome shoes.

The La France line is always abreast of the times and originates most of the prevailing styles. The Granite Shoe Store carries a complete line and is the only store in the city that carries widths from AA to EE in all sizes and styles.

ADVERTISE IN THE LEDGER.

SHOP EARLY FOR CHRISTMAS

BUY USEFUL GIFTS

This year more than ever before useful Christmas Gifts should be given. This store can supply them. There's nothing in the world more useful and thoroughly enjoyable than furnishings for the home, and we have splendid assortmen s here to choose from. Christmas stocks now on display.

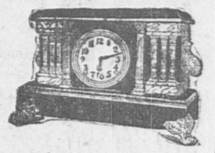
3 Suggestions from 5 Big Floors



Folding Screens

New attractive designs in Golden and Fumed Oak frames with fancy Cretonne or colored Burlap.

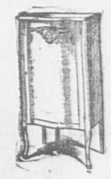
$1.98, $3.50 to $7.75



Parlor Clocks

Dozens of delightful patterns to choose from. Guaranteed time keepers. Extra good values at

$4.98, $7.50 to $14.00



Music Cabiets

Finished to match any piano. Snappy, stylish new designs.

$7.50, $10.00 to $25.00

KINCAIDE FURNITURE STORE

Open Friday, Saturday and Monday Evenings
ENTIRE BUILDING 1495 HANCOCK ST.

COMPLETE HOUSEKEEPING OUTFITS FROM $48.00 UP



WE ARE A STEP IN ADVANCE

of our competitors. We maintain a bakery that believes in turning out better cakes, bread, pies, etc., that compel our customers to retrace their footsteps to our store—Quality is the reason. Why not relegate the Home baking idea Madam, to an unsatisfactory past, but bear this in mind

LOOK FOR THE PURE FOOD SIGN.

1441 HANCOCK ST. BARNARD'S 1587 HANCOCK ST.

Du-Flex Soles

in winter make walking easy and safe, keeping the feet warm and dry.

WEAR LONGER THAN LEATHER

We can help you reduce your shoe bill. Shoes repaired while you wait, at most moderate prices.

PROTECT YOUR FEET THIS WINTER

By Going To

EDMONSTON'S The Shoe Economist

Cor. Maple and Chestnut Sts.

THAT WINTHROP ST. RELEASE

Mrs. Baker Unsuccessful in Getting Paper Signed

Mrs. Cushing Baker who has been camping on the trail of Mr. Cavanagh to get him to sign a release, so that work on the Winthrop street bridge might progress, has been unsuccessful up to date in getting his signature to the desired document. Sunday Mr. Cavanagh, according to Mrs. Baker agreed to sign the release Monday night at 6 o'clock.

At that hour Mrs. Baker was on hand with the paper but although she spent considerable time in trying to locate the gentleman she was unsuccessful. It is thought very doubtful at City Hall if the coveted signature can be obtained.

Had the release been signed it would have saved the city the trouble of going to the Directors of the Port of Boston and a public hearing, but as it was not obtained the hearing will now be necessary and steps will be taken immediately to clear the matter up so that work may be resumed and the bridge completed before bad weather.

CITY'S GREATEST BATTLE

(Continued from Page One.)

he would win easily. "It has long become a mathematical not a political problem. How can Mr. Wall of Mr. Fegan expect to win dividing their strength, neither one of them will get 100 of the so called independent vote and I am sure that they will not deflect any Republican votes from me. I ought to be returned a winner by a majority vote. The citizens have decided in their own minds that its time for good government along business lines. That has been my fight from my first utterance in the campaign."

While the battle of ballots a year ago was thought to have been a lively one it will probably not compare with that of today. Contests for Mayor Councilmen-at-large and Ward Councilmen in most of the wards of the city, coupled with the unusual awakening this year, today's battle will bring out a phenominal vote. There are over 7,000 registered voters in the city at the present time and it is predicted that the total vote today will be near 6,500. This was indicated by the early morning vote in all wards of the city.

Ward One.

At 11 o'clock this noon 805 out of a total registered vote of 1508 in Ward One had voted and the indications were that the vote would exceed by far that of a year ago. Voting was brisk during the early morning hours and in fact it was brisk all of the morning. Outside of City Hall there was a large crowds, and automobiles were constantly arriving and depositing voters who hurried up stairs and into the voting precincts to have their say.

As it is contrary to the corrupt practice act for an automobile to be within 150 feet of a polling place with advertisements of a political nature attached to them, it was noticed that none of the many automobiles in use were tagged, so that unless one knew the voters who were being carried to the polls it could not be told just who they were for.

At the polls in City Hall this morning it was said that there was nothing in the report that efforts were being made to knife Mayor Whiton, and the predictions were that he would be high man of the three who are elected as Councilman from Ward One.

Upstairs where the booths of both precincts are located there was a large crowd, but everything was orderly, but the committee men with books were kept busy checking up the voters as they arrived, and in sending carriages after those who for lack of time, or other reasons could not walk to the polls.

Ward Two.

In Ward Two the battle royal centers around the councilmanic candidates. William H. Flynn, an independent is against the Democratic field. Cries of party loyalty are heard from city committee members and others but the friends of Mr. Flynn ask the question "what is to be done if the party does not represent you." This in itself is the secret behind what is apaprently a strong Flynn sentiment. Over 291 votes had been cast in precinct two up to 10 o'clock, more than were cast in precinct one in the state election. It is not stating an untruth when it is said that the councilmanic fight outshines the Mayoralty fight although a warm one is being waged. The Wall supporters are numerous and so are the Fegans The Campbells serenely view the situation claiming the ward. The ward has probably been the centre of the hottest campaign the city has ever seen and one that was not entirely free from personalities. The selection of a school house lot by the regular candidates has brought them some opposition because voters on one end of the ward state they do not represent the unanimous sentiment.

Ward Three.

The polls at Ward Three opened this morning with more actual excitement than ever before seen in South Quincy. Voters walked or were carried to the polls in great numbers In precinct two over 200 votes had been cast up to eight o'clock, exceeding by 140 the average vote cast there in the first few hours for many years A similar condition prevailed in precinct one. Several things contribute to the activity, the principle one being the campaigns waged there the past week by the Mayoralty candidates The Campbell forces, headed by Alexander Falconer made a personal canvass and held many rallies while the Wall faction invaded that Republican stronghold hourly.

An earnest effort is being made in behalf of Thomas F. McGrath, candidate for Councilman-at-Large and several slates are said to be made up there. Candidate Fegan of the Democratic party has also made his presence felt in the ward and his supporters say that the vote tendered regular Democratic candidates will not be lessened.

Ward Four.

At times today Copeland street looked like an automobile parade for there were automobiles flying back and forth taking voters to and from the polls. There is nothing on the surface that would indicate any unusual events although it is said that the Campbell men are trying hard to better the usual Republican vote in this ward. Naturally Democratic the ward is expected to be divided between Wall and Fegan although it is said that the Democrats will stand by Fegan and give him a large vote fully as large as the ward gave Ash a year ago when there was no one to split the Democratic vote.

There is quite a contest on however for member of the school board from this ward between Joseph McPherson the present member and the Democratic candidate and Michael Owens a former member of the school board and the Republican candidate.

Ward Five.

Nothing but Campbell can be heard about the polling places in the Wollaston ward. This is Mr. Campbell's home ward and he is looked upon to carry the ward by an overwhelming majority. Neither Fegan, Wall or Powers are looked upon to get much of a vote in this ward. A year ago the Democratic candidate only polled 62 votes and this year is not looked upon to poll a much larger Democratic vote This year that vote will be split up between Mr. Fegan and Mr. Wall. The vote of Mr. Powers is not expected to be very large. The combined vote of Miller and Johnson in this ward last year was 718 and Mr. Campbell is expected to do even better than this.

The voting was heavy during the early morning and there was a great rush between 12 and 1 o'clock when the factories in this neighborhood closed down for the noon hour. The total vote of the ward at 1 o'clock was reported as 1002 as against 905 for the same hour last year which shows how the vote is going.

Ward Six.

Ward Six in common with the other wards of the city is the scene of lively voting today. Commencing early this morning the voters began to arrive at the two polling places and during the first hour the election officers were kept busy. Along about 9 o'clock the voting fell off somewhat but it was brisk again at noon. It is expected that the late afternoon will see the final rush.

Just how this ward will go on the head of the ticket is in doubt. At the primaries there was a very strong sentiment for Campbell who carried the ward by a very large vote. Since that time however it is claimed by many that Wall has been making inroads into the Campbell forces and that Mr. Wall will get a much larger vote in this ward than many believe. However the Campbell men claim that he will carry the ward by a good margin.

Councilman Carlson one of the Wall henchmen in this ward however, has a different story, he says that the vote for Mr. Wall will be a surprise. He still sticks to his statement that Wall will carry the city.

WALL SAYS WE WILL KNOW LATER

Candidate James E. Wall, when interviewed this morning had nothing to say regarding the outcome of the contest, dismissing the phase of the situation by remarking all will know when the votes are counted.

Mr. Wall was at City Hall this morning before the polls in the Council Chamber opened and he said the 20 Houghs Neck voters who accompanied him were his supporters. He stated the vote today would be the largest ever cast in the city.

Mr. Wall closed a most vigorous campaign just before two o'clock this morning and two gentlemen from Suffolk County who were his guests told him, Boston politics never had anything on Quincy's for enthusiasm.

FARCE TO BE GIVEN.

"Friday Afternoon at a Village School" is the farce comedy to be given at Richards Memorial hall, Wednesday evening, for the benefit of the First church of Squantum. The entertainment is given under the direction of Mrs. S. H. Adams, who has had a large experience in professional dramatic work.

Well-known residents of the community will dress up as boys and girls and go to school on this occasion. Some of these "school children" have reached the tender age of fifty years.

The piece is written by Mrs. Amelia Weed Holbrook and has been given in New York city by the Professional Woman's League. The school scene opens with a spelling lesson followed by rhetoricals in which each pupil reads a composition. There are hundreds of good laughs in this farcial entertainment. Mrs. Adams will take the part of the teacher. The cast is:—Katie Smith, Ethel M. Spargo; Julia Smith, Gertrude A. Smith; Laura Post, Ethel Jones Bostwick; Walter Davis, Edward Carlson; Clara L. K. Smith, Ella Perkins; John Ward, B. Sturgis Wood; George Simpson, Joseph D. Uppling; Charlie Spear, Charles Cullen; Maria A. Gregory; Maria's little sister, Rosie, Katherine Allen; Jimmy Dunn, Charles Bostwick; Tommy Edwards, James H. Sumner; Sarah Potter, Bertha Wood; Annette LaMoyne, Jordine Davison; Georgianna West, Edith Olson.

A meeting will be held in the vestry of the First Church of Squantum on Friday evening when plans for the organization of the church work will be taken up. Rev. T. W. Davison will preside and plans will be made for the carrying on of the church work.

☞PRATT'S BREAD is baked by experts in proved ovens. Sold by grocers.

CONLIN SHOE REPAIRING

Men's Sewed Taps and Heels	75c
Men's Sewed Taps and Rubber heels	$1.00
Men's Nail Taps and Heels	65c
Men's Heels	20c
Ladies' Taps and Heels Sewed	65c
Ladies Taps and Rubber heels Sewed	85c
Ladies Heels	15c
Rubber Heels 40c and	50c
Skates Sharpened, New Process	15c
$4 Ralston Shoes for Hancock and Saville Sts.	1.50

Oct. 7-tf

AUTO AND STREET CAR COLLIDE

The machine of Chester I. Campbell, candidate for mayor, was slightly damaged in West Quincy this morning when it got pocketed between an electric car and a team on Copeland street, near Buckley street. The fender was smashed and the headlights cracked.

The machine was being operated by Howard Allison a well known young man of this city. According to Allison the fog at this point was very thick, having floated over from nearby swamp land in a heavy bank which settled over the street, making it impossible to see but a very short distance ahead. Allison was attempting to avoid the car when the team suddenly appeared in view. He applied his brakes promptly enough to prevent a serious accident.

THE WIDE-AWAKE STORE ALL THAT THE NAME IMPLIES

Men of Quincy who carefully read the series of advertisements of the Remick Bros., proprietors of the Wide Awake Store, now running in the Daily Ledger, will profit tremendously.

Today all attention is focused on the outcome of the mayoralty contest. Tomorrow the political spirit will give way to the Christmas spirit. No better time than the present exists to secure sensational bargains. Remick Bros. are offering suits and overcoats, direct from the House of Kuppenheimer, sweaters, underwear, gloves, etc., at your own popular prices.

This large variety of merchandise is on sale in their store where the Christmas spirit prevails. This weeks special inducements are offered and double Legal Trading Stamps will be given on all purchases.

ELECTION EXTRA THIS EVENING

The Daily Ledger will issue an extra tonight immediately following the receipt of the official returns at City Hall giving the complete for all candidates by precincts. Boys wanted at 7.30.

May Be Some Truth in This.

"There was a time in my romantic young life when I believed there was such a thing as a broken heart," commented Cordelia Killjoy, "but nowadays I think it is often mistaken for what is really a cracked head.'



Ralston Style will Catch Your Eye

From the lines of the pattern and last to the workmanship and quality of material used, Ralstons express the master craftsman's last word in shoebuilding.

We have a number of new styles—just received—which it will be a pleasure for you to examine. Look them over and tell us whether you ever saw goods that more nearly approached the ideal.

Prices as usual $4 to $5

Legal Stamps All Day Every Day This Week

JONES

Hats Shoes Furnishings

1 GRANITE ST., Just Around The Corner



The month of rejoicing is now at hand, and to add to the pleasures of the festal season we are holding a

CARNIVAL WEEK

We not only give

Double Legal Stamps

with every purchase, but we also give

DOUBLE VALUES

ALL DAY EVERY DAY THIS WEEK

Headquarters for David Adler's and Son

"COLLEGIAN CLOTHES"

All That's Best in Tailor Craft

SUITS AND OVERCOATS

$14.50 $16.50 $20.00 $22.50

OTHER MAKES $7.50 to $15.00

Men's and Boys' Mackinaws

$3.95 to $8.50

Men's and Boys' Balmacaans

$4.95 to $18.00

Men's Furnishings Specially Priced for Carnival Week

SWEATERS

$1.00 Sweaters	79c
$1.50 Sweaters	$1.29
$4.00 Shaker Knit	$2.95

UNDERWEAR

25c Cashmere Hose	19c
$1.50 Glastonbury Underwear	$1.35
$1.00 Glastonbury Underwear	89c
President Suspenders	35c
$1.00 Shirts	69c

Tis coming on Christmas
The time of good cheer;
If you wish to enjoy it
Do your shopping here

Orent-Payson Co.

1387 Hancock St. QUINCY

The House of Bargains Double Legal Stamps All This week.

McARDLE-JOY

(Continued from Page One.)

a popular young man of Quincy Point, on Monday evening, in the presence of a small party of relatives and immediate friends.

The ceremony took place at 62 Edison park, the home of the bride, and was performed by Rev. Stephen B. Lang, pastor of the Washington street Congregational church. The bride was given away by her father and there were no attendants.

The bride was handsomely gowned in white crepe de chine with duchess lace. Her veil was caught up with orange blossom and she carried a shower bouquet of lilies of the valley.

Charles L. Campbell of Wollaston, Alpheus R. Kennedy of Huntley road and Vallentine C. Metzger of Quincy Point were the ushers at the reception following the ceremony.

The house was prettily decorated with palms, potted plants and cut flowers, the color scheme of pink being carried out in the decorations of tables and refreshments served.

Mr. and Mrs. McArdle are now on a honeymoon through the south where they will visit the Virginian home of the groom, Washington, D. C. and other points. On their return they will live in this city.

TOY TABLE

At First Church Parish Fair

Wednesday December 2d at 2 P. M.

BENEFIT OF ALLIANCE

Dainty Dolls of all sizes—Books, Hand made toys, made in Wollaston, *AMERICA*. Other articles of interest to the little ones.

COME BUY YOUR CHRISTMAS GIFTS.

Nov. 28-3t

MAPLE DAIRY

CHESTNUT STREET

Best CREAMERY BUTTER 34c lb.

Van Camp's Milk - - 8c can
Standard Brand Milk - 10c "
Rose Brand Milk - - 10c "

Fancy Selected Eggs 33c doz.

30-3t

Fresh PORK is LOWER

Eastern little Pig PORK to roast 18c lb. Rib Pork Chops 20c lb.

1000 lbs. for this sale before we close Wednesday at 1 P. M. Sale for cash at store only.

Honey in the comb 23c Pure Maple Syrup 25c
Large Juicy Lemons 15c doz.

COUGHLIN & DONOVAN

HIGH QUALITY MARKET LEGAL STAMPS FREE

1475 HANCOCK ST. Telephone 696 W Free Delivery

QUINCY DAILY LEDGER

FOR SALE AT

BOSTON—South Station after 3.30
QUINCY—Ledger Office, Hancock st.
Brown & Co., 1395 Hancock St.
C. F. Carlson, oppo. Depot.
Thompson's Waiting Room, City Sq.
H. P. Kittredge, City Square.
J. P. O'Brien, 1595 Hancock st.
Mrs. Madden, 16 Quincy ave.
WOLLASTON—Shunk's News Stand.
NORFOLK DOWNS—Branschied & Marten.
Bugbee & Neal, Hancock St.
ATLANTIC—Branschied & Marten.
NEWCOMB SQUARE—Stetson Pierce.
QUINCY POINT—H. H. I. SMITH.
McGilvray Pharmacy cor. Chubbuck
Clyde T. Cox, Washington St.
J. C. M. Sharpe, 538 Washington St.
E. H. Lowe, Washington St.
George E. Sprague, Cor. River St.
SOUTH QUINCY—Litchfield, Water st.
A. Person, 92 Granite St.
Miss C. Booth, Brooks Avenue.
BREWER'S CORNER—Emma Lark.
F. J. Pierson, 149 Granite St.
WEST QUINCY—Edward F. Drohan.
John C. Belanger.
HOUGHS NECK—A. H. Dunham, and his newsboys.
NEPONSET—Thompson's at the Quincy car barn.
NORTH WEYMOUTH—D. A. Jones Sea street.

THE WEATHER.

Forecast for Quincy and vicinity
Generally fair Wednesday and Thursday.

TOMORROW'S ALMANAC.

Sun rises	6.54
Sun sets	4.18
Length of day	9.19
Moon rises	1.21
High water, A. M.	11.00
High water, P. M.	11.30
Days decrease	6 hrs. 0 minutes

First Quarter, Dec. 24, 3.35 A. M.
Full Moon, Dec. 2, 1.21 P. M.
Last Quarter, Dec. 10, 6.32 A. M.
New Moon, Dec. 16, 9.35 P. M.

QUINCY NOON TEMPERATURE.

At 12 M. today	49 degrees
Dec. 1, 1913,	43 degrees
Dec. 1 1912,	36 degrees

Dec. Noon Maximum, 18 years—67
Dec. Noon Minimum, 18 years—2.

SHIPYARD STANDING.

The Machine Gallery holds a comfortable lead in the Fore River bowling league and it looks as though they were not going to be displaced. With 38 points won and six lost they head the Yard by a percentage of 163. Tirrell and Smith are tied at 99 for high average. The standing:

M. Gallery	38	6	863
Yard	28	12	700
Electricians	28	16	636
E. Dept.	27	21	562
N. Dept.	22	18	555
Blacksmiths	23	21	523
Treas. Office	10	10	500
Shipfitters	20	20	500
U. S. N.	19	21	475
Machine Floor	17	27	402
Ex-Apprentices	16	24	400
Pur. Dept.	7	33	175

High Single, Mahoney and Tirrell—128.

High Three String total, Mahoney—227.

High Team Single, M. Gallery—505.

High Team total, M. Gallery—1442.

Averages—Tirrell and Smith, 99; Markham and Olindy 94; Bliss and Kateon, 93; Djerf, White Golden, Carlson and Mahoney, 92; A. Smith, Malnati Westland, McKenzie, Harry Smith, 91; Kennedy and Gillis, 90.

GIRLS' BOWLING LEAGUE.

The bowling season among Quincy girls promises to be interesting for the Quincy Girls' team will be the feature of the bowling arena this winter.

The team, recently admitted to membership in the Greater Boston Girls' bowling league, makes its debut on Dec. 4, when they roll against the Waltham girls.

Mrs. Florence Moran, whose single of 118 is said to be the best made by any woman bowler in the state and is one better than the registered record, will captain the quintette. Associated with her will be Miss Helen Gagan, Mrs. Gertrude Blake who rolled 112 last week, Mrs. Gretchen Elcock whose high single so far is 108, and Miss Helen Olsen who also reached that figure. Included in the list of substitutes are Miss Leonie Byrnes, who has already established an enviable reputation as a base ball player.

CASTORIA
For Infants and Children.
The Kind You Have Always Bought
Bears the Signature of Chas. H. Fletcher

HIGH SINGLE BY JIM OLINDY

Exceptionally Good Bowling in Fore River League

Jim Olindy, rolling with the Fore River league at the Coliseum alleys on Monday evening secured the highest single ever made in competition in this city excepting the high marks by Paul Poehler.

Olindy copped 153, A hard break in one of his boxes cost him three pins at least which would have given him a single of 156. To bring about the wonderful score six spares and one strike were necessary.

The only mark this season of its equal was made at the Wardwell alleys, weeks ago by young McLean of South Quincy but that mark was not made in competition. A few nights ago Olindy came within one of tieing it. He reached it last night and it may never be broken.

Some of the fans were arguing after the matches that Olindys record was hardly made in competition since there were three dummy strings in the score of the Shipfitters on which team he was anchor man. The argument will carry but little weight however with those who realize the efforts and other necessities in getting a score of its size.

Olindy fell down to 95 in his second string but jumped to 112 in his last, giving him a total of 360.

Because of the low scores of the dummy it was not possible to make a record team single.

Smith of the ex-apprentices got a single of 118, Johnson 118 and Smith of the Shipfitters 112. Ash got 107 and Broberg 105.

BLACKSMITHS—SHIPFITTERS.

The Blacksmiths balked the Shipfitters from getting a clean sweep by taking the second string.

S. DEPARTMENT.

Dummy	67	75	75	217
Dummy	75	75	75	225
Dummy	75	75	75	225
Smith	92	78	112	282
Olindy	153	95	112	360
	462	398	449	1309

B. DEPARTMENT.

Pitts	82	83	80	245
Duff	86	82	86	254
Neil	87	91	76	254
White	89	85	97	271
McKenzie	95	87	78	260
	439	428	417	1284

EX-APPRENTICES.

The Ex-Apprentices beat the Electricians 3 to 1 in a hotly contested match.

EX-APPRENTICES.

Smith	75	75	118	268
Willendge	73	93	95	261
Johnson	82	114	80	276
Ash	83	107	75	265
Broberg	105	91	88	284
	418	480	456	1354

E. DEPARTMENT.

Lincoln	87	78	95	260
Ago	95	83	87	265
Souden	90	83	74	247
Smith	94	89	76	259
Malnati	88	79	102	269
	454	412	434	1300

LEAGUE TEAM FOR QUINCY

Al Winn was in town Monday looking over the base ball situation and if the outlook appeals to him Quincy will be represented in the Colonial league. Al Winn as he is known in base ball circles and Alexander W. Bannwart in private life, is president of Colonial Amusement Co., of Providence, R. I. which organization is the financial backer of the Colonial league.

Two vacancies exist in the league and fans have pointed out the possibilities of the national game in this city. No one knows whether it would go, but after a little thought most of the fans will agree that it would be a dead open and shut game, for it would either flourish or die suddenly.

NEW BOWLING LEAGUE.

Edward Carson is president of the new bowling pool and billiards league composed of six of the leading young men clubs of the city. The bowling matches will probably be rolled at the Wardwell alleys.

In the league are the Franklin Associates, Wasecas, Pastimes, Senecas, Nonpareils and Quincy Adams Social clubs.

DARING HOLDUP BY MASKED MEN

They Make an Easy Getaway With $2800 In Cash

CASHIER BOUND AND GAGGED

Bandits Slip Out of Office of Milk Company With Their Booty Without Disturbing Two Other Employes of Concern, So Quietly Do They Perform Their Work

Boston, Dec. 1.—Two men, wearing masks, and armed with revolvers, held up and bound John P. Thomson, cashier of the H. P. Hood milk station in Jamaica Plain, and took $2800 in silver and bills from the open safe in his office just before 8 o'clock last evening.

The police are making a search for the men, of whom they have a good description. Thomson was found about half an hour after the hold-up, bound and gagged on the floor, by two other employes of the company.

The men entered the office quietly and were standing almost in front of Thomson, who was busy at his desk, before he noticed their presence.

"Hold up your hands," one of them growled, pointing his gun in Thomson's face.

While this man kept Thomson covered his companion went behind the cashier and bound his arms with a piece of cord. A handkerchief was then stuffed into his mouth and cheesecloth tied around his jaws.

Once they had Thomson bound and helpless, they left him lying on the floor and ran to open the door of the safe, where they found $2800 in cash awaiting them. A large part of it was silver.

They put the money into a large bag and slipped out of the office. Two Hood employes upstairs in the building heard nothing of the trouble, so quietly did the robbers work.

Half an hour later the two men who were upstairs, Merton T. Fortune and John DeRoo, came down to the office and found Thomson lying on the floor.

Thomson is 35 years old, and has been employed by the Hood company about six weeks. When the other employes had rescued him, he told the police of his experience with the hold-up men.

The only time that either of the pair spoke while they were in the office was to command him to throw up his hands. One of the pair, Thomson says, has a decidedly prominent scar over the right temple. They were about of the same size, according to the description he gave the police.

He judged that both were men of about 35 years, five feet eight inches tall. One was slightly heavier than the other, and Thomson thought their weights might have been 165 and 160 pounds, respectively. Both men wore dark clothing, and worked very quietly.

ABDUCTED IN AUTO

Girl Kidnapped by Three Men as She Leaves Work In Mill

Lowell, Mass., Dec. 1.—A young woman, whose identity is not yet known, coming from work in the Appleton Manufacturing company at mill closing time last evening, was suddenly seized by three men, who had driven up in a seven-seated touring car, forced into the car and driven off, screaming, in the general direction of the New Hampshire line.

This is the story told the police by mill workers who claim they saw the supposed kidnapping, and the police are investigating the case and have notified the police of other cities and towns to be on the lookout for the alleged kidnappers and their victim.

YOU need the Ledger EVERY DAY. SUBSCRIBE FOR THE LEDGER.

M. MIRKIN
Upholsterer
Is the one who will give you the full satisfaction in work and prices of repairing furniture, mattresses and cushions. 1060 Hancock St., near the Quincy High School. Tel. con.

W. R. LOFGREN
Carpenter and Builder
PLANS EXECUTED
Established 1891 in Quincy
Hundreds of Satisfied Customers
Prompt Attention given to Remodeling and Repairs
19 Cottage St., near Alpha Hall
Tel. Quincy 398-3
June 24

QUINCY REGISTRY FOR NURSES
29 Whitney Road, Quincy, Mass.
Will supply trained and practical nurses and attendants. No charge will be made to those applying for Nurses.
MRS. E. L. CRANE, Registrar.
Tel. Quincy, 131-W.

FIGHT IN STREET STARTED GIBBONS

Mike Whipped the Leader of Gang of Boys.

WORKED IN A TIN SHOP.

Spectators Who Saw Impromptu Mill Were Pleased at Method of Little Chap and Promised Him Support. Pugilist Now Announces He Is Going After Fighters of Real Standing.

Mike Gibbons is talking as though he means to do a little real fighting at last. The St. Paul crack announces that he is through wasting his time on men he outclasses and in the future will devote his attention to men of some standing. Gibbons names George Chip, Jack Dillon and Bob Moha as the best of the men immediately available.

Several years ago a chubby faced, brown fisted little fellow was on his way home from work in a tin shop in St. Paul. The gang on the corner attacked him. The little knuckles made tough from hard labor crashed against the chin of the biggest boy in the crowd and he was stretched on the sidewalk. Several business men who witnessed the affair sgid, "You did right, sonny, and we'll go the limit for you."

That punch was the making of Mike Gibbons, one of the world's greatest boxers. For it was little Mike who delivered the blow from the left hand that has made him thousands of dollars and a reputation the world over.

Mike is twenty-five years old, married, with a wife and two children, and in



Photo by American Press Association.
MIKE GIBBONS.

the six years that he has been boxing professionally he has made a fortune of $75,000.

Gibbons was boxing instructor of the St. Paul Y. M. C. A. before he began fighting. It was by taking on all comers that Mike has developed his marvelous ability to feint his opponents into knots. As an instructor Gibbons had to be careful with his pupils. Big and little, old and young, rough ones and weak ones, composed Mike's boxing class.

Many times Mike had to take a stiff punch on the jaw from some green youngster or a bang in the nose that would make the tears come. It would never do for an instructor to get angry and wallop one of his paying pupils.

"I was never mad in my life in a fight but once," said Gibbons, "and that was with Jimmy Clabby in Winnipeg. By letting my temper get the better of me I got a lovely licking. We were to go fifteen rounds, and I was in good shape. Clabby, too, was in swell condition, and for the first couple of rounds we went on even terms.

"I got a good punch in the nose along about the sixth and felt as though I wanted to murder Clabby. I let go a wild swing at him that missed him a mile. 'Where ye goin',' said Jim—'out of the buildin'?' Well, if I could have got close to Clabby I believe I'd have strangled him. He kept on tantalizing me, and I kept boxing worse. I forgot I had a left or a right hand or anything else. Finally, after taking one of the worst lacings I've ever received, I got next to myself. I began to think of the days in the Y. M. C. A. in St. Paul when I'd get a punch and just grit my teeth.

"I stepped from the corner in the twelfth round all smiles through my battered face. I led a straight left at Jim's head that caught him fairly in the mouth. I banged my right hand on Clabby's ear, and the next second in a clinch Jimmy said, 'I thought you'd soon get next to yourself, for you'd surely been my meat if you'd kept on bein' a sorehead.'"

REVENUE TAX ON TELE. MESSAGES

Speaking today of the Federal revenue tax of one cent on all telephone messages costing fifteen cents and over which goes into effect on December 1, Manager John F. Scott of the telephone company said:

"The preparation for the collection of the one-cent tax has been a big job for the telephone company. It involves instructions to the operators for the collection of this tax at public pay stations and the making of special preparations for billing subscribers.

"The law requires the telephone company to collect this tax, in addition to the regular charge for the message. Notification of this new tax is being sent out with the bills to all subscribers, an dother notices have been placed near all public telephones.

"The new law applies not only to all messages on which the initial rate is fifteen cents or more per message, but also to all messages on which the total charge for a single conversation, including overtime, amounts to fifteen cents or more. Thus, while a call at the initial rate of five cents or ten cents bears no tax, should the conversation be prolonged over the period which would make the aggregate charge fifteen cents or more, the tax of one cent is imposed.

"A subscriber making a toll call from any of the automatic pay stations will be asked by the operator to 'Please drop one cent Federal tax in the twenty-five-cent slot.' When the penny drops, it will be heard by the operator.

"In cases where calls are made from subscribers' coin box telephones, the one-cent charge in each case will be billed to the subscriber just as toll calls are billed."

FALSE ALARM.

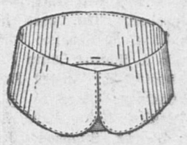
The one round and part of the second round sounded from Box 72 at 6.01 Monday night was a false alarm. The night at that hour was very foggy and it was dangerous for the apparatus to attempt to make any great speed in responding to the box. When the apparatus arrived Chief Billings found the box open and no one near it. Some over enthusiastic politician is thought to have had a hand in the sounding of the alarm.

For the next few weeks, it is customary to decide every night to do Christmas shopping next day.

PRATT'S BREAD is wholesome, nutritious, crisp and delicious. Get it of your grocer.

THE SIGN OF QUALITY
OLD COLONY LAUNDRY CO. QUINCY, MASS.
Telephone Quincy 407

OF COURSE you have noticed the improvements we have made in the laundering of collars.



OLD WAY

By our new method, we so launder a collar that its top edge where it is turned over is not sharp, but slightly rounded, more space is given all along between the inside and outside of the collar where the tie slides.



NEW WAY

By the way, this new method also assists in preventing the edges of the collars from cracking.

The Leading Laundry of Norfolk County.

30 2t

THE MAN YOU WILL EVENTUALLY SEE



10 Years in Boston

EATON WALDO

World Renowned for Marvelous Psychical Predictions, Startling Powers, Displayed by This Weird Psychic Marvel.

DO YOU WISH TO KNOW

How can I have good luck? How can I conquer my rival? How make distant ones think of me?
How can I succeed in business? How can I make anyone love me? How can I settle my quarrel?
How can I make my home happy? How soon will my lover propose? How can I get a good position?
How can I conquer my enemies? How can I get a good position? How can I hold my husband's love?
How can I marry the one I choose? How can I remove bad influences?
How soon can I marry? How can I control anyone? How can I hold my wife's love?

What WALDO Does HE CALLS YOU BY NAME---Without asking one question---Before you utter a word.

Tells you the names of your friends, enemies or rivals---whether your husband, wife or sweetheart is true or false. How to gain the love of the one you most desire, even though miles away---how to marry the one of your choice.

Tells all about your business affairs, what to do, when and how to do it for the best results. He gives the names of people, the time and under what circumstances you will meet or deal with them, whether in a business or social way, etc. He tells who is true or false, whom and when you will marry, and if the one you love is true or false. Removes evil influences---reunites separated.

You may consult him on business affairs, expectations under wills, reversionary interests, old estates, sales, investments, lawsuits, moneys, journeys, family troubles, etc. He gives dates, facts, figures; tells you of the living or dead.

YOUR SECRET TROUBLES the cause and remedy. No matter whom you have seen, or what they may have told you, see this gifted man. He can, and will, help you.

Well and favorably known, Prof. Waldo has, during the twenty years of his practice, established a reputation which is accorded to but few in his profession.

NOTICE—By special request Mr. Waldo will be in Quincy, Evenings, 7 to 9

Commencing Monday Nov. 30, to Friday Dec. 4

Can be seen in Boston during the day at his own home, Reading 50c to $1.00 for ladies.

Address, 24 CHESTNUT ST., QUINCY 28-8

NOW IS THE TIME TO SECURE A LOT ON

Washington Park

FIVE NEW HOUSES will be ready to be occupied by the first of December. Two new houses already sold. This land is bound to go. Come yourself, look it over and be convinced.

It is called the best piece of land in Braintree or Quincy

Houses built to suit the purchaser on easy terms

DON'T WAIT! The Property is Carefully Restricted **BUY NOW!**

FOR PLANS AND PRICES SEE

J. H. SPAULDING COMPANY
Robinson's Block, Elm Street, - - BRAINTREE
Tel Br. 21467 180 Tremont St., Boston

J. W. PRATT, ARCHITECT and BUILDER

Private Residences, Apartments, and Buildings of all kinds, of the highest order designed and built.

Our long established business enables us to properly anticipate your requirements, and our accurate and reliable plans will save you more than their cost.

Estimates given on any work, any size, any kind. A call will bring us without any obligation to you.

18 Faxon Ave. (From City Square) **Tel 581-W Quincy**
Eve. 1048

E. P. POWERS
Independent Candidate for Mayor, has opened a
NEW BARBER SHOP
On Hancock Street, in the new Kincaide Block, and cordially invites the people of Quincy to call.
Special attention given to Children's Hair Cutting, and the Dutch Cut.
Sept. 29-tf

LEWIS N. CURTIS
PAINTER and GLAZIER
LEADED STAINED GLASS
DECORATOR and PAPER HANGER
OLD FURNITURE REFINISHED
Orchard Place, off Spear Street, Quincy

Quincy Savings Bank

BANK HOURS: Every Business Day except Saturday, 8.30 A. M. to 3 P. M.
SATURDAY—8.30 A. M. to 12 M.
CLARENCE BURGIN, Treasurer.

HOLMES & HALL
GENERAL REPAIRERS
— OF —
HOUSEHOLD FURNISHINGS
SCREENS, SHADES.
LOCKSMITHS
1179 HANCOCK ST.
TEL. QUINCY 1696 W

EDWARD J. FECAN
Counsellor at Law
Room 8, Durgin & Merrill Block, Quincy
8.30 A. M. to 5 P. M.—7 P. M. to 9 P. M.
914-916 Tremont Building, Boston
10.30 A. M. to 3 P. M.
Telephones—Quincy 448-4. Haymarket 2440.
Oct. -tf

Commonwealth of Massachusetts.
Norfolk, ss. Probate Court.

To all persons who are or may become interested in the estate held in trust by David L. Jewell and Henry B. Barham under a deed of conveyance from the Trustees of Donations of the Protestant Episcopal Church to them as trustees, and to all persons whose issue not now in being may become so interested:

Whereas, David L. Jewell and Henry B. Barham the trustees under said instrument, have presented their petition for authority to mortgage certain real estate therein specified, held by them as such trustees to raise the sum of three thousand dollars for the purpose of paying for the building, construction and other expenses incurred in the erection of a parish house. You are hereby cited to appear at a Probate Court to be held at Dedham in said County, on the sixteenth day of December A. D. 1914, at ten o'clock in the forenoon, to show cause, if any you have, why the same should not be granted. And said trustees are ordered to serve this citation by publishing the same once in each week, for three successive weeks in the Quincy Daily Ledger a newspaper published in said Quincy the last publication to be one day at least before said Court; and to send, or cause to be sent, a written or printed copy thereof, properly mailed, postage prepaid, to each of the persons interested in said trust estate, or their legal representatives, known to the petitioner, seven days at least before said Court.

Witness, James H. Flint, Esquire, Judge of said Court, this twenty-third day of November in the year one thousand nine hundred and fourteen.

J. R. McCOOLE, Register.
3t Nov. 24 Dec. 1-8

14

OU WILL
Y SEE
Years in Boston —
ATON
ALDO
enowned for Mar-
Psychical Precic-
tartling Powers,
d by This Weird
Marvel.
KNOW
How make distant ones think of me?
? How can I settle my quarrel?
How can I hold my husband's love?
How can I hold my wife's love?
BY NAME—Without asking before you utter a word.
mies or rivals—whether false. How to gain the miles away—how to marry
do it for the best results. He gives all meet or deal with them, whether n and when you will marry, and if s separated.
r wills, reversionary interests, old ubles, etc. He gives dates, facts;
matter whom you have seen, or ill, help you.
nty years of his practice, est ablish
Evenings, 7 to 9
to Friday Dec. 4
ding 50c to $1.00 for ladies.
QUINCY 28-8

RE A LOT ON
Park
be ready to be
cember. Two
s land is bound
t over and be
of land in
cy
r on easy terms
BUY NOW!
SEE
OMPANY
BRAINTREE
remont St., Boston

CT and BUILDER
uildings of all kinds,
and built.
properly anticipate your plans will save you more
ind. A call will bring us
l 581-W Quincy
Exp. 10-tf

RD J. FEGAN
selor at Law
Durgin & Merrill Block,
Quincy
5 P. M.—7 P. M. to 9 P. M.
remont Building, Boston
30 A. M. to 5 P. M.
incy 448-4. Haymarket 2440.
Oct. -tf

ealth of Massachusetts.
s. Probate Court.
ns who are or may be
rested in the estate held in
avid L. Jewell and Henry
under a deed of con-
om the Trustees of Do-
the Protestant Episcopal
them as trustees, and to
whose issue not now in
become so interested:
David L. Jewell and
rham the trustees under
ent, have presented their
authority to mortgage
estate therein specified,
as such trustees to raise
three thousand dollars for
of paying for the build-
ction and other expenses
the erection of a parish
are hereby cited to ap-
robate Court to be held at
said County, on the six-
f December A. D. 1914, at
in the forenoon, to show
you have, why the same
be granted. And said
ordered to serve this ci-
blishing the same once in
or three successive weeks
cy Daily Ledger a news-
shed in said Quincy the
ion to be one day at least
Court; and to send, or
sent, a written or printed
, properly mailed, postage
each of the persons in-
said trust estate, or their
entatives, known to the
even days at least before
ames H. Flint, Esquire,
d Court, this twe -third
mber in the year o nu-
undred and fourteen.
R. McCOOLE, Register.
3t Nov. 24 Dec. 1-8

GERMANY'S FATE NOW AT STAKE

Furious Battle Raging in the Heart of Russian Poland

SITUATION IS VERY CRITICAL

Great Armies of Reinforcements Being Rushed Forward by Both Sides —Conflict In Which Five Million Men Will Participate Before Final Result Is Reached—Russians Fail In Efforts to Crush Invaders—King George on Visit to Headquarters of British Army on Franco-Belgian Battle Line—German Artillery Fire In East Becoming Weak

London, Dec. 1.—Even Berlin now admits that the fate of the German empire is probably wrapped up in the result of the furious battle now raging in the territory between the Vistula and Warthe rivers in the heart of Russian Poland.

That it is necessary to do everything possible to bolster up German confidence and to reassure the world in general is shown by the hurried trip of the kaiser to the Polish front, his ostentatious messages to General von Hindenburg in creating him field marshal, and his congratulatory words to General von Machensen, who is still fighting desperately to escape from the terrible Russian ring drawn around him in the vicinity of Lodz.

Both sides, realizing the critical nature of the situation, are hurrying forward big armies of reinforcements. It is reported from Petrograd that the Russians are sending great numbers of troops from Novo Georgievsk, Warsaw, Radom and Kieldo, while Berlin gives assurance that immense forces of Germans, presumably including many of those withdrawn from Belgium during the past week, are advancing from Thorn, Posen and Breslau.

Altogether it is stimated that 5,000,000 men on both sides will be in the conflict before a final result is reached.

Germans' Desperate Defense

News from all sources indicates that the Germans are still holding their own against great odds. In the region of Lodz, the army of von Machensen, apparently separated into three parts, is making a desperate defense in lines of trenches that run from Etrykow, Zgierz and Szadek to Zdunska-Wola.

Russian columns that made breaches in the German lines at Strykow and Zgierz are continuing their attack, but have not succeeded in crushing the defense or in pushing turning movements far enough to the west to cut the communications of von Machensen's army. The main line of these communications is the railroad to Kalicz. The most the Rusisans seem to have accomplished is the capture of small German detachments.

Along the left bank of the Vistula, between Pluck and Lowiszc, the German army under von Hindenberg, which escaped serious punishment when the Russians attempted to close their carefully prepared trap, is now attempting an offensive movement designed to rescue von Machensen's forces and, in conjunction with these, start another drive toward Warsaw. Undaunted by reverses which followed his victory at Wroclawick, von Hindenberg is attacking vigorously.

The issue of the great battle will undoubtedly be decided by the ability of either side to get its hurrying reinforcements to the scene of action first.

King George Goes to Front

While the kaiser is watching what may be one of the last struggles of his magnificent army in the east, his grandnephew and greatest foe, King George of England, is making a leisurely trip of inspection to the battle lines in Belgium, where his troops are enjoying a rest after nearly three months of severe fighting. Britain's monarch quietly left London and crossed the channel with a small escort. His immediate destination was the headquarters of Field Marshal French, which at present are supposed to be not far from Ypres, Belgium, where the bulk of the British expeditionary force is concentrated.

The rapid withdrawal of German troops from behind the Franco-Belgian battle line is becoming more evident every day by the feebleness of the attacks. Infantry advances are becoming almost unknown, while the artillery fire that is being maintained is intermittent and weak.

From Paris comes a renewal of the report that the allies, taking advantage of the inaction of their foes, a situation which has been looked for as soon as the fighting on the Russian border became acute, will now take the offensive in Belgium and northern France.

Japanese Troops For Allies?

In Paris, French newspapers are leading a movement to induce the allies to bring Japanese troops to the continent. It is suggested that Hamburg be offered as a prize to Japan for her aid. Whether, on second sight, the idea of a Japanese colin Europe will appeal to France and England, remains to be seen.

Luxemburg, it is said, is to receive $5,000,000 indemnity from Berlin, as a consequence of troops marching through the country. A first payment of $37,500 has been made. It is said that Belgium would have fared as well if no resistance had been offered.

The presence of King George at the front or near it, means that practically all the European sovereigns are taking a more or less active part in the war. King Nicholas of Montenegro and King Albert of Belgium have led their troops in person. The activity of the kaiser and czar have been much discussed.

President Poincare of France ventured near enough the front at one time to be in danger of capture by Uhlans, according to one report. Only Francis Joseph of Austria and Peter of Servia have not been heard from on the battle lines.

Belgium Must Pay Millions

A message from Brussels states that the German governor of the province of Brabant, in which Brussels is located, convoked a meeting of financiers and told them that Belgium must pay $7,000,000 monthly for the maintenance of German troops.

In addition to this sum, it is said, Belgium must contribute a war levy of $75,000,000 as a penalty for violations of neutrality by Belgium and losses ensuing therefrom to Germany.

SOLDIER TAKING A NAP.

With Continuous Fighting Men Have Little Time to Rest.



Photo by American Press Association.

BLAME LAID ON GERMANY

France Says She Did All In Her Power to Avert Great War

The French foreign office gave out a yellow book which recites from the standpoint of France the events which led up to the present war.

This book reviews at length the diplomatic exchanges previous to the declaration of war. An abstract given out by the foreign office lays emphasis upon the responsibilities of Austria as the primal cause of the conflict, adding that Germany persistently avoided every opportunity to adopt measures of conciliation and reach a settlement.

The French foreign office further relates that Great Britain, Russia and France were ready to adopt means of settlement, but that the Teuton allies would not consent.

Germany's ultimatum to Russia is said to have precipitated the rupture. France, according to this yellow book, exhausted every possible avenue of conciliation before she decided to draw the sword to defend her very life.

NAVAL BATTLE IMMINENT?

British and German Warships Reported In the South Atlantic

The recent reports that the German fleet is now in the South Atlantic appear to have been confirmed at Montevideo. It is also rumored that a powerful British fleet is nearby.

Interruption of British shipping and the outfitting of German merchant ships with supplies were accepted at Montevideo as confirmatory of reports of the approach of the German fleet, which is now believed to be off the mouth of the river Plata.

The German steamer Patagonia is being loaded at Montevideo with provisions, the Sierra Cordoba with coal and the Mera with coal and water.

Sailings of British steamers from Montevideo and the Brazilian port of Santos have been suspended.

HAS NOT LOST HOPE

Kaiser Tells Chancellor Germans Are Prepared to Fight Steadily

Emperor William sent this birthday telegram to Dr. von Bethman-Hollweg, the German imperial chancellor:

"At the head of the German empire I come to your excellency with congratulations of a particular kind. Luck is necessary to pilot the ship of state through stormy times in the harbor, and for this purpose Providence employs men who know how to right firmly and steadily and to keep the welfare of the fatherland in mind until the great work is accomplished.

"Among those men your excellency occupies first place. The German people know it and I know it. God bless your work."

The chancellor in a reply thanking the emperor said the impressions he had received in Berlin gave him confidence that the population was firm in the determination to fight until a final victory was secured.

COMPLAINT OF OPERATORS

Warships Making Wireless Troubles For American Merchantmen

At least twelve British warships are now patrolling the Atlantic between New York and the Panama canal, sweeping the seas with their wireless and keeping close check on all forms of shipping, according to wireless operators on the steamship Ancon, which arrived at New York from Cristobal.

The wireless activity of these war vessels, the operators said, is causing great inconvenience to American vessels, as the high-powered waves of the men-of-war are heard continually in utter disregard of commercial business.

"These warships," it was stated, pay no attention to the rules governing wireless operations. With their high-power apparatus they cut into the middle of a message and absolutely disregard all requests to keep out. We have no means of identifying the ships, as they use code exclusively. Our logbook is full of entries telling of the British jamming us. We counted twelve different warships that jammed our wireless on the way up."

INDIANA'S PENAL FARM

Unusual Favors For Convicts Who Have Excellent Records

Greencastle, Ind., Dec. 1.—For the first time in the history of Indiana, criminals are being cared for outside of prison walls on the new penal farm near here.

Twenty-four convicts from the state prison at Michigan City arrived at the farm yesterday and today were put to work erecting buildings for their use and for the use of other prisoners who will be transferred to the farm from the state's penal institutions.

Only convicts with excellent records will be eligible to life on the state farm, where there will be only one or two guards. The prisoners will live in tents until the permanent quarters have been prepared by the convicts themselves.

ARREST FOLLOWS HUB GIRL'S DEATH

Prisoner Charged With Illegally Posing as Physician

Boston, Dec. 1.—Charged with "holding himself out as a physician without being registered as such," Walter H. Crawford, 60, was arrested as a sequel to the death of Marion R. Barton, 18.

Of late District Attorney Pelletier has waged a vigorous campaign against chiropractors charged with practising medicine illegally. This is the first instance in which a death has resulted when one of these practitioners was concerned. Crawford is held in $800 bonds.

It is asserted that an undertaker, without proper authorization, embalmed the body. When Medical Examiner Leary conducted an autopsy it was not so successful as it would have been had there been no embalming fluid in the body.

PREPARING TO FIGHT

Villa Will Lead Convention Troops Against Constitutionalists

El Paso, Tex., Dec. 1.—Local representatives of Provisional President Gutierrez of Mexico declare that following his triumphal entry into Mexico City, General Villa will take the field against the forces of General Carranza and General Gonzales, latest claimant to the presidential office.

They say the factional dispute among the followers of the leaders opposing General Gutierrez will result in their quick defeat and the complete victory of the forces upholding the measures taken at the Aguascalientes convention.

Chorus Girl Convicted of Theft

Quincy, Mass., Dec. 1.—A $1200 theft from the home of Henry L. Kincaide came to light through the arraignment in court of Elizabeth O'Connell, a chorus girl, who was charged with the theft. She was found guilty, sentenced to Sherborn, appealed and was held in $500.

Elections In Bay State

Boston, Dec. 1.—Waltham and Quincy are near-by cities that hold mayoralty elections today. Other cities in Massachusetts where the voters will exercise their right of suffrage during the day are New Bedford, Marlboro, Fitchburg, Holyoke, Northampton and Pittsfield.

Newspaper Changes Hands

Boston, Dec. 1.—The Advertiser Newspaper company, publishers of the Boston Daily Advertiser and the Boston Evening Record, has been purchased by Charles S. Bird, former Progressive candidate for governor.

Strike May Delay Shackleton

Sydney, N. S. W., Dec. 1.—The departure of the exploration ship Aurora, bearing the Antarctic expedition of Sir Ernest Shackleton, may be delayed until next year by a strike in the dockyards.

Bulwark Disaster Victims Buried

Gillingham, Eng., Dec. 1.—Twenty-one victims of the explosion that destroyed the battleship Bulwark were buried here with full military honors.

NEWS ITEMS FROM MILTON

Twenty members of the First Baptist church went out two by two Sunday afternoon and conducted "An Every Member Canvass." The purpose of the canvass was to visit every member during the afternoon and solicit pledges for the financial support of the church and its missionary budget for the year of 1915, and to arouse a keener interest in all the activities of the church. This work was done by twenty canvassers who met at the church and went out two by two. The canvassers were: Mrs. William B. Batchelder and Mrs. Winfred Geddes; Mrs. John Higgins and Mrs. Madison Clements, Mrs. J. A. Simpson and Miss Emma Esau; Mrs. Charles A. Geddes and Mrs. Lydia Bryant; Mrs. James Lewis and Mrs. James G. Smith; Mr. J. H. Leatherbee and Mr. James Lewis; Mr. David J. Brown and Mr. Freeman Marchant; Mr. George Berry Duncan Tocher and Mr. Leon Fields; Mr. John L. Johnson and Mr. Melbourne I. Jones; Mr. William B. Batchelder and Mr. Victor Landstrom.

The regular meeting of the Ladies' Aid Society of the First Baptist church will be held Wednesday afternoon in the church parlor.

Everett Stanley of Bowdoin college spent the holiday with his parents on Granite avenue.

A young ladies class of the East Congregational Sunday school was organized Nov. 27 at the home of Mrs. Hird on Adams street with the following officers: president Marion Hathaway; secretary Marjorie Piper; treasurer, Rachael Kelley.

The Neighborhood Club meets Friday afternoon at the home of Miss Editha Keefe, Pierce street. A lecturer from the Consumer's League will speak.

A cottage prayer meeting of the First Baptist church will be held tonight at the home of Mr. Hamilton, Sheldon street.

The Senior class of the high school gives its annual dancing party Friday evening Jan. 22 in the Town Hall. The committee includes, Parker B. Field, chairman, Waldo F. Reiser, Milton Tucker, Bena G. Erhard and Edith Swift.

The Kemp class of young men of the East Congregational Sunday School held their first social of the season Nov. 27, with twenty-five young men present. They enjoyed games, singing, etc. Refreshments were served by Clarence Carlson, Louis V. Gosselin, Bill Doherty, and Alfred Wood. The party broke up at a late hour all wishing to repeat such a good time.

Miss Helen Jack of Babcock street is confined to her home with scarlet fever.

NORTH WEYMOUTH

Rev. Dr. J. H. Franklin of the Baptist Foreign Missionary Society was the speaker Sunday at the community service union. Mrs. Annie Estelle Hollis sang, and John H. Gutterson presided at the organ. An orchestra composed of Weymouth High school pupils, directed by James W. Calderwood, played. The meeting was largely attended.

Rev. Melvin S. Nash conducted funeral services Sunday for Mrs. Josephine Cate Brown, sister of Frederick Cate, at the latter's residence. Baritone selections were rendered by Percy F. Baker. Melville Cate, Lawrence Cate and John Meady, nephews were the pall bearers. Interment was in the Village cemetery.

Mrs. Charlotte Stoddard inspected the Auxiliary to Camp 32 of Braintree Monday evening. Several North Weymouth members attended.

The K. C. B. C. Auxiliary met Nov. 27th and initiated several new members. Mrs. Lou Miller of Pratt avenue will be the hostess Dec. 11th, when an all day circle will be held.

Mrs. Bertha Austin entertained several D. of V. friends at her new home on Standish road Saturday evening.

Arthur M. Gardner is dead at his home on Cedar street, after a few days illness of pneumonia. He is survived by his wife, Mrs. Maria Gardner and four children.

George L. Haupt leaves tonight to take charge for two weeks of construction work on the Rivadavia.

Mr. and Mrs. Miles Keene and son Irving were guests of Norwell friends over Sunday.

HERBERT A. HAYDEN
PIANO TUNER
78 Cleverly Court, Quincy Point.
Telephone 1153-M Quincy
Office at C. F. Pettengill's, 1361 Hancock Street, Quincy F27

KEEP POSTED ON THE PEOPLE'S WANTS
CLASSIFIED ADVERTISING
WHY WORRY LET THESE ADS LIFT YOUR BURDEN

TO LET

TO LET—Pleasant sunny suite with hot water heat, $14.00 per month. Apply at 186 Billings street, Atlantic. Telephone Dorchester 501. 1-6t

TO LET—Half house of six rooms on Walnut avenue, Weymouth. Rent $10.50. Apply to Richmond Clapp, 47 Front street, Weymouth. 30-3t

TO LET—Half house of five rooms, newly papered and painted. Rent $12. Call at 45 Trafford street. 30-3t

TO LET—At 12 Curtis street, four nice square rooms and part of attic. Rent $12.00 per month. Apply to L. F. Klang, 10 Curtis street. 30-6t

TO LET—Two apartments of 5 and 6 rooms each, all improvements. Gas light and heat. Rents $16 and $17. F. M. Torrey, 25 Spear street. Tel. Quincy 202-1. 30-tf

TO LET—In a modern sunny nicely located house, one minute to electrics, four to train. Two, three or four nice rooms single or together for very light housekeeping if desired. Tel. 1506W Quincy. or write R. G. Ledger office. 28-3t

TO LET— A pleasant furnished room to a woman or married couple. 58 Stewart street, Quincy. 28-3t

TO LET—Near high school, flat of 5 rooms and bath, latest improvements, including set range, gas and electricity, rent $18 per month. Apply to O. P. Lindberg, 160 Elm street. 28-6t

TO LET—A house of five large rooms, all improvements at 141 Whitwell street. Apply James Moorehead, 28 Curtis street. Tel. 599-1. 27-tf

TO LET—Apartment of six furnished rooms. All improvements, $7. a week. Will let three furnished rooms for $3.50. 44 Massachusetts avenue. 25-6t

TO LET—House of 6 rooms, bath, furnace, combination range and electric lights, also hen house, $15 per month, 892 Sea street, Houghs Neck. 24-6t

TO LET—New one and two family houses, five to seven rooms. All improvements. Near High school. Rent $24 to $35. Apply A. W. Parker, Builder, 87 Merrymount Road, Quincy, Mass. Tel.258-1 20-1mo

TO LET—In North Weymouth, cottage of 8 rooms, barn, fruit trees, also two family dwelling, two flats of 5 rooms each with some improvements with land and hen house. Norton street. Apply at Kittredge avenue, Quincy off Washington street. S. J. DeYoung. 19-12t

TO LET—A brand new house with 5 rooms and all improvements. Apply at Kittridge avenue off Washington street, S. J. DeYoung. 19-12t

TO LET—To a working woman, a small, sunny, furnished room, with hot water heat. Price $2 per week. Apply to Miss White, 49 Spear street. 18-tf

TO LET—First floor in new house, 5 large rooms, bath, reception hall, separate entrance, combination range, furnace, all improvements. 139 Kendrick avenue, near new Adams school. 13-24t

TO LET—House with improvements on Bigelow street. Good neighborhood, and handy to everything. Apply to Frank F. Prescott, 33 Bigelow street, Quincy. 16-tf

TWO ROOMS FOR RENT
IN WOLLASTON
NICELY FURNISHED,
STEAM HEAT,
ELECTRIC LIGHTS.
Hot and Cold Water in one, bath adjoins; two minutes to train or electrics. Man and wife only in family. Apply to Mrs. Bates, 12 Marion Street. 3t-Dec.1-2-4

TO LET
Large Room 30 x 36
Second Floor
Savings Bank Building
Suitable for Commercial or Professional Purposes
Quincy Savings Bank
CLARENCE BURGIN, Treas.
Nov. 5-tf

Advertisements under this head 25 words or less one time 25 cents. Three consecutive insertions 50 cents. 6 consecutive insertions 75 cents.

No advertisements taken over the telephone, received by mail or at the office unless accompanied by cash.

In answering advertisements in this column please read carefully and follow instructions. We know nothing of the advertiser except as stated in the advertisement.

TO LET

TO LET—Newly furnished rooms from $2.00 up. Hot water heat, all conveniences, garage room for one auto. Gentlemen preferred. Apply to Mrs. A. A. English, 273 Newport avenue, Wollaston. 30-6t

TO LET—First floor, apartment of five large rooms and kitchenette. Electric and gas light, steam heat, set range and gas stove. Apply to T. Murphy, 27 Bradford street, Quincy Adams. Tel. Quincy 2042-W. 25-6t

TO LET.
On Russell Park house of 7 rooms, bath and storage rooms. Every modern convenience, electric lights, furnace, coal and gas range, etc. Apply to Miss Prescott, Ledger-Patriot Office; Tel. Quincy 425. 14-tf

TO LET—Upper flat of new cement house, just completed, 8 rooms and bath, 2 toilets and all latest improvements, $30 a month. Also lower flat, 5 rooms and all conveniences, $25 a month. Apply 1601 Hancock street. 9-tf

TO LET—Flats. Five rooms and bath, set range and gas attachments. All latest improvements, on Grafton street. About 2 minutes to Quincy depot. Ready June 15. Apply to Berman Furniture Co., 1601 Hancock street. 27-tf

TO LET—Cottage 8 rooms, all improvements. Beach street near boulevard Wollaston. $25. Apply Wm. M. Chase, 715 Boulevard. Phone Quincy 944-3. 31-tf

TO LET—Lower flat at 32 Apthorp street, Norfolk Downs. Four rooms and bath range and gas in kitchen House connected with sewer. Apply Dr. S. W. Garey, 1187 Hancock street. 23-tf

FOR SALE
House of 6 rooms, Hot Water Heat, Bath Room, large garden plot, and on good street in Wollaston. Price $2,800, reduced from $3,300. Straight Loan of $2,000.
EDMUND C. HAYDEN
Tel. 1877-M Quincy, Representing
HENRY W. SAVAGE Inc.
129 Tremont St., Boston
Oct. 9-tf

A Few Choice House Lots
— ON —
PRESIDENT'S HILL ANNEX
are now offered for sale at very reasonable prices. All lots are high and dry, overlooking Boston Harbor. Also houses and land in all parts of the city.
SWITHIN
3 GREENLEAF BLOCK
Jan. 7-tf

WM. H. TEASDALE
REAL ESTATE
Insurance Mortgages
NOTARY PUBLIC JUSTICE OF THE PEACE
Room 23 Adams Building
Telephones { Residence 541-2 Office 1200

M. T. SULLIVAN
Real Estate Insurance
Auctioneer Care of Property
Justice of the Peace
Room 8, Durgin & Merrill Block, QUINCY

Read Ledger Ads

WANTED

STITCHERS WANTED—Apply Sovereign Waist Co., 192 Granite street, Quincy. 27-tf

WANTED—Married couple or single man for board and room, with all home comforts and refinement. Seven minutes walk to station and one minute to Fore River cars. Mrs. C. F. Wrisley, 22 School street. Tel. 368-W, Quincy. 25-tf

FOR SALE

FOR SALE—Single house, 6 rooms, hot water heat, all modern improvements, 5000 feet of land, Merrymount Road; also a 2 family house, 5 rooms each, all improvements. Near High school. Apply A. W. Parker (Builder) 87 Merrymount road. Tele. Quincy 258-1. 21-1mo

FOR SALE—About 3000 loads of loam at Washington Park. Apply to J. H. Spaulding, 67 Elm street, Braintree. Tel. 21467. L-O Aug. 12-tf

MISCELLANEOUS

THE COMFORT SHOP— Miss McMahon, Durgin & Merrill Block, Quincy, Room 7. Manicuring, hair dressing, electrical and vibratory scalp and facial massage, hair goods. Bell telephone. 2-1mo

FURNITURE and Piano moving, boat hauling and jobbing. Myatt, 40 Baxter street. Tel. 1307-M. Quincy Res. 23-tf

FOR SALE!
Plumbing and Heating Material.
HOT WATER HEATER:
One 2nd hand hot water heater; 24 inch grate; in excellent condition; capable of heating 9 to 12 rooms; $50.
FURNACE:
One hot air furnace, 24 inch pot; with pipes and registers; capable of heating 8 rooms; $35.
One small Magee Cottage furnace in good condition, with all pipes and registers; will heat 7 room house; $20. (Must be taken at once.)
BATH TUB:
One 5 1-2 ft. bath tub; finished outside; complete with fixture to floor; in fine condition; cost $60; sell $25.
RANGE BOILER:
One No. 30 "Badger" copper pressure range boiler; used only for demonstration, $16.
Terms on any of these pieces arranged to suit the purchaser.
THE WM. A. BRADFORD CO
5 Maple Street, Quincy, Mass.
28 3t

TO LET
Shop or Factory—24 Granite St.
22x55 feet, fine location, excellent light, 1 or 2 floors.
Durgin-Merrill Block, 1 flight up
Offices and Desk Room.
City Square Office, Hancock Bld.
Small front office.
Office, Hancock Chambers—1 flight up—16x18 ft.—very low rent.
City Square Store House or Shop
—ground floor—rear Greenleaf Block.
City Square Club Room or Hall
—28x45—20 feet high—2 flights up—Hancock Chambers.
GREENLEAF BLOCK
CITY SQUARE
(Best location in City.)
Transient Rooms—Comfortably furnished and with care—$1 a day.
Furnished Rooms—With care, steam heat and detached bath with hot and cold water. $2.00 to $5.50 per week.
HALLS
Our new $200 Victrola with latest dance records is available.
Music Hall—Music Hall Block—capacity 912—highest possible rating by the State, "Excellent" in every particular.
Colonial Hall—Hancock Building—City Square—capacity 240—best possible location for a Hall.
Hancock Hall—Hancock Building, City Square—capacity 150.
Quincy Real Estate Trust.
Ask for Mr. Kribs.
Greenleaf Block, 'Phone 21666 Quincy

KINCAIDE THEATRE

MON., TUES., WED.
Program Subject to Change

ACTS.
JENNIE De WEESE
Singing and Dancing Comedienne
JACOB URANG
The Monkey with Human Brain
AH LING FOO
Chinese Magician
BIJOU COMEDY TRIO
Nautical Singing, Comedy Act

PICTURES.
PERILS OF PAULINE
20th episode of this serial
BELOVED ADVENTURER
Another interesting feature
PATHE WEEKLY
All the Interesting News

Kincaide Theatre Orchestra.

AFTERNOONS At 2 30 — 5, 10, 15c
EVENINGS At 45 — 10, 15, 25c

NEW ADVERTISEMENTS.

Coughlin & Donovan.
Remick's.
Granite Shoe Store.
Orient-Payson.
R. E. Foy.
G. W. Jones.

The question is asked as to what has become of the woman who used all alone to get up Thanksgiving and Christmas feasts for 17 people. Well, she has been heard since Thanksgiving to complain of having to walk half a mile down to the hotel for a holiday dinner.



FAIR
Unitarian Church, Quincy Square
WEDNESDAY, DEC. 2

Fancy Articles, Aprons, Dolls and Toys, Grocery Store, Grabs and Mysteries.

Supper at 6.30
Price 35 Cents
Entertainment at 7.30
Tableaux Illustrating
"MARGERY DAW"
By T. B. Aldrich
Doors open at 2 P. M.
Come One! Come All!
Nov. 28-3t

REPORTER'S NOTEBOOK

Russell C. Low of Presidents hill who has been in New York for ten days going over for Thanksgiving returned this morning in time to vote.

Mrs. Violet Jones Huber is at the home of her parents, Mr. and Mrs. Charles S. Jones, 58 River street convalescing from a severe operation at the Massachusetts Homoeopathic hospital, Boston.

The engagement has been announced of Miss Charlotte Gertrude Nash of Bedford street, Quincy, and Mr. Robert Keep Squier of Monson. Miss Nash is a teacher at the Wollaston school.

The Fowler chapter of the Methodist Brotherhood will hold an "open night" on Wednesday evening in the Hall Place chapel, to which all are cordially invited. William Chase will give a stereopticon lecture on his trip to the Holy Land.

Willis H. Wardwell in observance of his ninth birthday attended the theatre Saturday with friends after which a pleasant time was enjoyed at his home where refreshments were served.

Miss Ruth W. Bean of Atlantic street returned Saturday to the Newton Hospital, after spending nine days at her home previous to her leave of absence. Miss Bean has been in charge of the contagious ward, the time required during the three years' course.

A very pretty dinner party was given Sunday, at the home of Miss Gertrude Minihan, 209 Kendrick avenue, it being her ninth birthday. Covers were laid for seven. An interesting feature was that the turkey served came from Kentucky, Miss Minihan's former home, the present home of hr grandmother.

Mrs. Chandler W. Smith and Mrs. Frank J. Moore are at Medford this afternoon for the guest day of the Medford Woman's Club. Mrs. Smith is to speak as a representative of the State Federation Music committee, she as well as Mrs. Moore being members of that committee which also has three members in the Medford club.

On Friday night, Dec. 4, Darius Cobb the celebrated artist; painter of "The Master," "The Remorse of Judas," "Christ Before Pilot" and "Christ Stilling the Tempest" will deliver an address at 8 o'clock under the auspices of the Men's Forum at the Park and Downs church. The public is invited. Admission free.

An interesting event of Thanksgiving day in Wollaston was a dinner given by Mr. and Mrs. Walter Hinckley Nichols at 79 Lincoln avenue. Among the guests was Mr. Josiah Hinkley, grandfather of Mr. Nichols, now in his 91st year. Mr. Hinkley was born in Barnstable and is a direct descendant of Gov. Hinkley of the Massachusetts Bay Colony. He is a man well preserved for his age and can do justice on an occasion of this kind.

The people who felt pride in their foresight when they bought sugar for seven and eight cents a pound, need not think that they would ever make a fortune speculating in stocks.

When Buying Your Groceries

Be sure and remember that FOY carries the largest and choicest line at the lowest prices in Quincy. If you deal here you will find that you are living as you would wish to, altho' the grocery bills are far from extravagant.

The Reason We believe in satisfying many patrons in preference to making large profits on a few

Cameo Washing Compound	4 pkgs. 25c
Kirkman's Washing Powder	Regular 17c size, 13c
25c Snider's Catsup	19c
Zig Zag Camembert Cheese	4 portions, regular 30c, 20c
Purity Oats	Large size, 23c pkg.
Van Camp's Evaporated Milk	3 cans 25c
Oreo Biscuit, Chocolate and Cream filling	Regular 35c, 25c lb.
One Can 15c Corn and half pound Tea 30c	for 30c
One Can 15c Peas and half pound Tea 30c	for 30c
One Can 15c Tomatoes and half pound Tea 30c	for 30c
Sears' Raspberry Preserve	Bot. 23c
Boned Chicken in Glass	35c
New Apricots	2 lbs. 25c
Hawaiian Sliced Pineapple	Large can, 20c
Two Bushel-bag Potatoes	$1.50

R. E. FOY & COMPANY
ADAMS MARKET Phone 1980 — TWO STORES — WATER ST. MARKET Phone 117

D1-3t

WANTED FLYNN TO WITHDRAW

William H. Flynn, independent candidate for the council from Ward Two created no end of excitement amongst his friends Monday evening when he announced that an attempt had been made to compel him to withdraw from the contest, or stand the alternative of facing possible discharge from the Customs service with which he is connected.

Mr. Flynn said he was called on the phone Monday by leading Democrats and warned he was violating Civil service laws in being a candidate and that in addition to this copies of local papers containing references to himself and his campaign have been filed with government officials.

It is said that officials representing the office of the Collector of the Port of Boston have interviewed him with regard to the situation and that the case has been referred to Washington for a decision.

Mr. Flynn received his appointment to the Customs Service during his second term as a councilman and no objections were made at the time to his remaining a member. He said his entrance into the field this year was the signal for his political enemies to raise the question as to whether or not his position prevented him from taking part in a municipal politics or accepting an unsalaried legislative office.

Mr. Flynn is prepared, it is said, to see the case through to the finish and has the moral support of many friends who have learned of the situation. On this account a more ardent campaign is underway in his behalf.

It is probably the first time that a case of this kind has been referred to Washington for a decision and all of the state will be interested to know whether or not a man, in accepting a Federal appointment, sacrifices his rights as a citizen to participate in the government of the city of which he is a resident.

CHOSEN FOR ALL AMERICAN TEAM

Huntington R. Hardwick of this city known throughout the football and base ball world as "Tacks" has been chosen end on the All-American team. He was the unanimous choice of all whereas several candidates are mentioned for different positions. The choice of Pennock as left guard; Trumbull as right tackle; Bradley and Mahan as half backs; all members of the Harvard team, points out the superiority of the Crimson machine over all others of the season.

"Tacks" Hardwick completes his course this year and when his degree is conferred on him the thoughts of thousands will in an instant cover his career in athletics which is one of the most remarkable in Harvard history.

PEARLIN—MARIEN.

Dr. Harry J. Pearlin, a dentist, with offices in the Greenleaf block and Miss Lena Marien of Everett were married in this city Sunday according to a return filed with the City Clerk Crane this morning.

The ceremony was performed by Rabbi Julius Sandolovitz, Dr. and Mrs. Pearlin will make their home in this city.

The Daily Ledger is newsy every day. Are you a regular reader?

SUBSCRIBE FOR THE LEDGER.

NOTICE.

My wife Mary H. Cummings having left my bed and board, I will not be responsible for any debts contracted by her.

WALTER F. CUMMINGS.
Quincy, Dec. 1, 1914. 1t

Too Late For Classification

FOR SALE—Second hand range, "Bay State" in good condition at 8 Cottage street, Quincy. d-1t

MARRIAGES

PEARLIN—MARIEN — In Quincy, Nov. 29, by Rabbi Julius Sandolovitz Dr. Harry J. Pearlin of Quincy and Lena Marien of Everett.

McARDLE—JOY—Nov. 30, by Rev. Stephen Lang, John McArdle and Ethel May Joy, both of this city.

Established 1870 — Telephone
JOHN HALL
FUNERAL DIRECTOR
Carriage and Ambulance Service
1485 Hancock Street Quincy, Mass

EARLY RESULT

(Continued from Page One.)

male voters will exercise their right of 6 females over the number of the lists at the municipal election in 1913.

What proportion of the registered vote will exercise their right of franchise today, is the question that politicians are discussing. The number of voters depends largely on the weather, rather than on the interest in candidates. If it is a pleasant day then there will be a large vote. If however the weather is stormy the vote will fall off.

This is a curious fact yet elections for years have proved it to be true. In stormy weather what is called the Republican reserve vote does not come out. On the other hand on a stormy day there is usually as many if not more Democratic votes than on a pleasant day.

The early morning gave promise of being a disagreeable day. The sun came out however during the morning and burned off the fog, leaving an ideal election day.

This means that a large vote will be cast and the early morning vote indicated that this would be so. Voting at all of the polling places was unusually lively and knowing ones are predicting that over 90 percent of the registered vote will be got out today.

The polls close at 4 o'clock and the result on the head of the ticket will be known early. The Wardens in every precinct have been requested to telephone the unofficial result of the head of the ticket as soon as it has been learned. This means that as soon as the polls are closed the election officers will divide the ballots into piles, those for Campbell in one pile and similar piles for the other candidates. The number for each can then quickly be obtained.

While this will not be the official vote it will be near enough so that the citizens will know who has been elected as Mayor. The unofficial returns will be posted in the windows at the Ledger office as soon as received and an extra edition will be issued giving the vote of all candidates in all precincts as soon as the official returns have been received at City Hall.

Just when the official returns will be received is of course not known, but judging from a year ago when the ballot was even larger than that of this year the complete vote for all candidates should be known as early as 8 o'clock.

1 O'CLOCK VOTE A YEAR AGO

The following table gives the 1 o'clock vote in all wards today, in comparison with the vote at the same hour at the Municipal election in 1913 and the state election in Nov. 1914.

	Dec. 1912	Nov. 1914	Today
Ward One	950	923	983
Ward Two	590	439	620
Ward Three	826	775	795
Ward Four	684	655	699
Ward Five	802	905	1002
Ward Six	721	677	790
	4573	4474	4889

Why complain that the old type of American humor led by such as Josh Billings is dead, when the simplified spellers have just put out another bulletin?

The latest dance is called the "knockabout trot," and it will probably continue in style until the dancing classes have almost learned it.

Friday evening Prof. Thomas Crosby Jr., of Brown University is to read Oscar Wilde's farce "The Importance of Being Earnest," at High School hall. The affair is under the auspices of the Boy's Debating society, and the proceeds will be given over to school athletics. Prof. Crosby is considered one of the best readers of dramatics in the country. Unlike most of those in this kind of work, Prof. Crosby undertakes it merely as an amusement for himself. Consequently he puts in his best efforts, in order to have a good time himself. He is not a stranger to Quincy people, having read "The Rivals" before the Teachers' Association two years ago. His appearance at that time was a marked success.

The powers feel at perfect liberty to take everything away from the Belgians, as the United States can be depended upon to feed them.

Captain of Liner Drowns

New Orleans, Dec. 1.—J. S. Boyd, captain of the Southern Pacific liner Momus, was lost at sea when he fell overboard. He had been a captain in the New York-New Orleans passenger service for many years.

Million Bibles For Allied Soldiers

London, Dec. 1.—More than 1,000,000 Bibles are being sent to France and Belgium by the Bible society for the use of the British, French and Belgian soldiers fighting against the Germans.

Vermont Sues Over Boundary

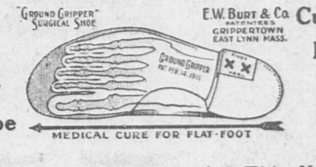
St. Johnsbury, Vt., Dec. 1.—A boundary dispute between Vermont and New Hampshire will be taken to the federal courts by order of Governor Fletcher of this state.

Real Plains Battle In Wyoming

Cheyenne, Wyo., Dec. 1.—One outlaw is dead and seven are prisoners as the result of an old-time plains battle between a sheriff's posse and a band of horse thieves.

Ground Gripper
Surgical Shoe

Original Muscle Developing Shoe



Cures Flat-Foot Without Plates

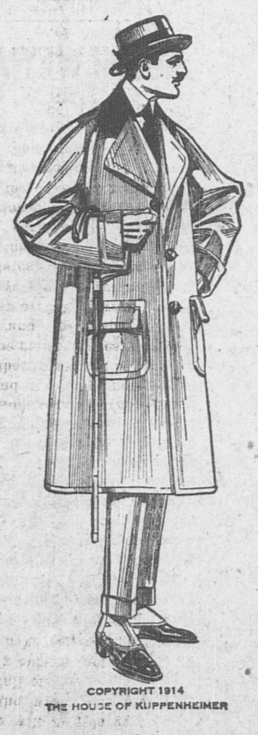
Double Legal Stamps All This Week

GRANITE SHOE STORE

THIS IS LOW PRICE WEEK AT REMICK'S The Wide-Awake Store

DOUBLE LEGAL STAMPS

All Day, Every Day, This Week



Kuppenheimer
SUITS And OVERCOATS

We Need Only to Say That These Bear the Signature of
THE HOUSE OF KUPPENHEIMER
All that the name implies, Conclusive and Final

SPECIALLY PRICED FOR THIS WEEK

$16.50 $19.50 $22.50 $24.50

This means a saving to you from $3.00 to $5.00 and we also give

Double Legal Stamps

Mackinaw and Balmacaan Coats
at Special Prices for this
DOUBLE STAMP WEEK
for Men, Boys and Girls

LOW PRICES IN EVERY DEPARTMENT

Come, men and women, take this week of sensational opportunities and buy now for the Holiday

REMICK'S The Wide-Awake Store

MUSIC HALL BLOCK

...n of Liner Drowns

...ans, Dec. 1.—J. S. Boyd, ...the Southern Pacific liner ...s lost at sea when he fell ... He had been a captain in ...rk-New Orleans passenger ...many years.

...bles For Allied Soldiers

...Dec. 1.—More than 1,- ...bles are being sent to ... Belgium by the Bible so- ...e use of the British, ... Belgian soldiers fighting ... Germans.

... Sues Over Boundary

...bury, Vt., Dec. 1.—A ...spute between Vermont ...ampshire will be taken to ... courts by order of Gov- ...er of this state.

...s Battle In Wyoming

... Wyo., Dec. 1.—One ...ad and seven are prison- ...s ult of an old-time plain; ...n s sheriff's posse and a ...e thieves.

...pper
...be
...& Co Cures
Flat-Foot
Without
Plates
...his Week
...STORE

...EEK
... Store
...PS
...r
...ATS
...ER
...nal
...K
...24.50
... also give
...oats
...ENT
... now
... Store

ELECTION EXTRA

THE QUINCY DAILY LEDGER

Average Sworn Circulation, 3,127 Copies Daily — Over 15,000 Readers

Vol. 29. No. 279 *QUINCY, MASS., TUESDAY EVENING, DECEMBER 1, 1914* *PRICE 2 CENTS*

CAMPBELL ELECTED BY 1,331 PLURALITY

WARD 1

PRECINCT ONE

FOR MAYOR

Chester I. Campbell	288
Edward J. Fegan	94
Edward P. Powers	10
James E. Wall	125
Blanks	10

COUNCILMEN AT LARGE

Herbert G. Beeman	301
George A. Bolster	308
Robert B. Craig	304
James F. Edwards	117
Charles L. Gilliatt	207
Howard G. Hinkley	45
Thomas J. McGrath	244
William J. Nott	55
Frank F. Prescott	282
James A. Sweeney	95
Blanks	677

SCHOOL COMMITTEE AT LARGE

Arthur W. Newcomb	389
Blanks	138

WARD COUNCILMEN.

Andrew Johnson	301
Henry F. McGee	117
James H. Slade	213
William P. Thompson	270
Joseph L. Whiton	318
Blanks	362

LICENSE QUESTION.

YES	126
NO	391
Blanks	10

PRECINCT TWO

FOR MAYOR

Chester I. Campbell	340
Edward J. Fegan	112
Edward P. Powers	11
James E. Wall	268
Blanks	7

COUNCILMEN AT LARGE

Herbert G. Beeman	383
George A. Bolster	405
Robert B. Craig	402
James F. Edwards	157
Charles L. Gilliatt	267
Howard G. Hinkley	60
Thomas J. McGrath	389
William J. Nott	59
Frank F. Prescott	401
James A. Sweeney	145
Blanks	1022

SCHOOL COMMITTEE AT LARGE

Arthur W. Newcomb	537
Blanks	201

WARD COUNCILMEN.

Andrew Johnson	298
Henry F. McGee	177
James H. Slade	442
William P. Thompson	373
Joseph L. Whiton	457
Blanks	467

LICENSE QUESTION.

YES	260
NO	441
Blanks	37

WARD 2

PRECINCT ONE

FOR MAYOR

Chester I. Campbell	91
Edward J. Fegan	85
Edward P. Powers	1
James E. Wall	84
Blanks	1

COUNCILMEN AT LARGE

Herbert G. Beeman	112
George A. Bolster	103
Robert B. Craig	118
James F. Edwards	97
Charles L. Gilliatt	60
Howard G. Hinkley	25
Thomas J. McGrath	87
William J. Nott	33
Frank F. Prescott	108
James A. Sweeney	89
Blanks	475

SCHOOL COMMITTEE AT LARGE

Arthur W. Newcomb	170
Blanks	92

WARD COUNCILMEN.

Frederick A. Drake	92
William H. Flynn	66
Thomas Griffin	127
William E. Lee	77
Timothy W. Stack	91
Robert J. Williams, Jr.,	112
Charles B. Yule	117
Blanks	104

LICENSE QUESTION.

YES	129
NO	110
Blanks	23

PRECINCT TWO

FOR MAYOR

Chester I. Campbell	201
Edward J. Fegan	162
Edward P. Powers	6
James E. Wall	129
Blanks	4

COUNCILMEN AT LARGE

Herbert G. Beeman	236
George A. Bolster	244
Robert B. Craig	251
James F. Edwards	150
Charles L. Gilliatt	150
Howard G. Hinkley	43
Thomas J. McGrath	256
William J. Nott	67
Frank F. Prescott	219
James A. Sweeney	157
Blanks	737

SCHOOL COMMITTEE AT LARGE

Arthur W. Newcomb	349
Blanks	153

WARD COUNCILMEN.

Frederick A. Drake	186
William H. Flynn	214
Thomas Griffin	206
William E. Lee	152
Timothy W. Stack	92
Robert J. Williams, Jr.	225
Charles B. Yule	201
Blanks	230

LICENSE QUESTION.

YES	187
NO	287
Blanks	28

WARD 3

PRECINCT ONE

FOR MAYOR

Chester I. Campbell	267
Edward J. Fegan	158
Edward P. Powers	6
James E. Wall	134
Blanks	5

COUNCILMEN AT LARGE

Herbert G. Beeman	253
George A. Bolster	321
Robert B. Craig	357
James F. Edwards	162
Charles L. Gilliatt	168
Howard G. Hinkley	34
Thomas J. McGrath	264
William J. Nott	46
Frank F. Prescott	262
James A. Sweeney	163
Blanks	788

SCHOOL COMMITTEE AT LARGE

Arthur W. Newcomb	414
Blanks	150

WARD COUNCILMEN.

Nelson M. Ackerson	135
Charles F. Barnicoat	354
Frank Ferguson	221
Robert T. Foye	217
John S. Higgins	150
Charles A. Ross	302
Blanks	313

LICENSE QUESTION.

YES	213
NO	321
Blanks	30

PRECINCT TWO

FOR MAYOR

Chester I. Campbell	182
Edward J. Fegan	57
Edward P. Powers	4
James E. Wall	199
Blanks	6

COUNCILMEN AT LARGE

Herbert G. Beeman	218
George A. Bolster	252
Robert B. Craig	290
James F. Edwards	92
Charles L. Gilliatt	123
Howard G. Hinkley	41
Thomas J. McGrath	187
William J. Nott	62
Frank F. Prescott	207
James A. Sweeney	80
Blanks	688

SCHOOL COMMITTEE AT LARGE

Arthur W. Newcomb	297
Blanks	151

WARD COUNCILMEN.

Nelson M. Ackerson	151
Charles F. Barnicoat	275
Frank Ferguson	133
Robert T. Foye	122
John S. Higgins	51
Charles A. Ross	275
Blanks	337

LICENSE QUESTION.

YES	184
NO	240
Blanks	24

WARD 4

PRECINCT ONE

FOR MAYOR

Chester I. Campbell	103
Edward J. Fegan	146
Edward P. Powers	2
James E. Wall	200
Blanks	5

COUNCILMEN AT LARGE

Herbert G. Beeman	89
George A. Bolster	120
Robert B. Craig	119
James F. Edwards	237
Charles L. Gilliatt	67
Howard G. Hinkley	42
Thomas J. McGrath	187
William J. Nott	52
Frank F. Prescott	89
James A. Sweeney	286
Blanks	992

SCHOOL COMMITTEE AT LARGE

Arthur W. Newcomb	228
Blanks	228

WARD COUNCILMEN.

Joseph A. Barry	345
William A. Beattie	168
James O'Dowd	323
John D. Smith	275
Blanks	257

SCHOOL COM. FOR WARD FOUR

Joseph H. McPherson	289
Charles H. Owens	113
Blanks	54

LICENSE QUESTION.

YES	149
NO	274
Blanks	31

PRECINCT TWO

FOR MAYOR

Chester I. Campbell	99
Edward J. Fegan	99
Edward P. Powers	2
James E. Wall	208
Blanks	7

COUNCILMEN AT LARGE

Herbert G. Beeman	135
George A. Bolster	160
Robert B. Craig	161
James E. Edwards	188
Charles L. Gilliatt	81
Howard G. Hinkley	41
Thomas J. McGrath	159
William J. Nott	60
Frank F. Prescott	119
James A. Sweeney	210
Blanks	761

SCHOOL COMMITTEE AT LARGE

Arthur W. Newcomb	240
Blanks	175

WARD COUNCILMEN.

Joseph A. Barry	251
William A. Beattie	167
James O'Dowd	246
John D. Smith	247
Blanks	334

SCHOOL COM. FOR WARD FOUR

Joseph H. McPherson	201
Charles H. Owens	164
Blanks	50

LICENSE QUESTION.

YES	159
NO	230
Blanks	26

WARD 5

PRECINCT ONE

FOR MAYOR

Chester I. Campbell	505
Edward J. Fegan	18
Edward P. Powers	0
James E. Wall	45
Blanks	4

COUNCILMEN AT LARGE

Herbert G. Beeman	436
George A. Bolster	402
Robert B. Craig	370
James F. Edwards	63
Charles L. Gilliatt	421
Howard K. Hinkley	159
Thomas J. McGrath	160
William J. Nott	55
Frank F. Prescott	368
James A. Sweeney	31
Blanks	392

SCHOOL COMMITTEE AT LARGE

Arthur W. Newcomb	477
Blanks	100

WARD COUNCILMEN.

Rodney P. Gallagher	438
Allan R. McDonald	389
Alfred H. Richards	463
Harry A. Stevens	216
Charles W. Towne	47
Blanks	163

LICENSE QUESTION.

YES	47
NO	513
Blanks	12

PRECINCT TWO

FOR MAYOR

Chester I. Campbell	443
Edward J. Fegan	40
Edward P. Powers	1
James E. Wall	55
Blanks	5

COUNCILMEN AT LARGE

Herbert G. Beeman	387
George A. Bolster	385
Robert B. Craig	349
James F. Edwards	68
Charles L. Gilliatt	408
Howard G. Hinkley	117
Thomas J. McGrath	177
William J. Nott	52
Frank F. Prescott	329
James A. Sweeney	62
Blanks	387

SCHOOL COMMITTEE AT LARGE

Arthur W. Newcomb	435
Blanks	110

WARD COUNCILMEN.

Rodney P. Gallagher	362
Allan R. McDonald	397
Alfred H. Richards	381
Harry A. Stevens	216
Charles W. Towne	75
Blanks	200

LICENSE QUESTION.

YES	79
NO	446
Blanks	19

WARD 6

PRECINCT ONE

FOR MAYOR

Chester I. Campbell	264
Edward J. Fegan	66
Edward P. Powers	2
James E. Wall	151

COUNCILMEN AT LARGE

Blanks	2
Herbert G. Beeman	317
George A. Bolster	253
Robert B. Craig	264
James F. Edwards	136
Charles L. Gilliatt	173
Howard G. Hinkley	69
Thomas J. McGrath	130
William J. Nott	49
Frank F. Prescott	227
James A. Sweeney	132
Blanks	675

SCHOOL COMMITTEE AT LARGE

Arthur W. Newcomb	310
Blanks	175

WARD COUNCILMEN.

William E. Barnes	116
John J. Cusick	122
Josiah C. Fuller	242
Philip R. Guinan	114
Frederick J. Kessler	221
Alexander D. MacDonald	37
William MacMahon	49
John R. Nelson	256
Lewis A. Twitchell	126
Blanks	172

SCHOOL COM FOR WARD SIX

Daniel A. Bruce	326
Michael T. Sweeney	137
Blanks	28

LICENSE QUESTION.

YES	134
NO	330
Blanks	21

PRECINCT TWO

FOR MAYOR

Chester I. Cambell	247
Edward J. Fegan	62
Edward P. Powers	3
James E. Wall	101
Blanks	7

COUNCILMEN AT LARGE

Herbert G. Beeman	275
George A. Bolster	234
Robert B. Craig	228
James F. Edwards	103
Charles L. Gilliatt	174
Howard G. Hinkley	67
Thomas J. McGrath	132
William J. Nott	44
Frank F. Prescott	204
James A. Sweeney	95
Blanks	544

SCHOOL COMMITTEE AT LARGE

Arthur W. Newcomb	272
Blanks	154

WARD COUNCILMEN.

William E. Barnes	73
John J. Cusick	80
Josiah C. Fuller	214
Philip R. Guinan	122
Frederick J. Kessler	230
Alexander D. MacDonald	62
William MacMahon	35
John R. Nelson	198
Lewis A. Twitchell	81
Blanks	165

SCHOOL COMMITTEE WARD SIX.

Daniel A. Bruce	274
Michael T. Sweeney	110
Blanks	42

LICENSE QUESTION.

YES	110
NO	297
Blanks	13



MAYOR CAMPBELL

Total Vote

MAYOR.

Campbell, Rep.	3030
Fegan, Dem.	1099
Powers, Ind.	42
Wall, Ind. Cit.	1699

COUNCILMEN-AT-LARGE.

Beeman, Rep.	3144
Bolster, Rep.	3193
Craig, Rep.	3213
Edwards, Dem.	1579
Gilliatt, Rep.	2299
Hinkley, Pro.	743
McGrath, Rep. Cit.	2342
Nott, Pro.	634
Prescott, Rep.	2815
Sweeney, Dem.	1545

SCHOOL COMMITTEE-AT-LARGE.

Newcomb	4113

LICENSE VOTE.

YES	1777
NO	3882

WARD COUNCILMEN ELECTED.

WARD ONE.

James H. Slade	655
William P. Thompson	643
Joseph L. Whiton	775

WARD TWO.

Thomas Griffin	333
Robert J. Williams, Jr.	337
Charles B. Yule	318

WARD THREE.

Charles F. Barnicoat	629
Frank Ferguson	354
Charles A. Ross	639

WARD FOUR.

Joseph A. Barry	596
James O'Dowd	569
John D. Smith	522

SCHOOL COMMITTEE FROM WARD.

Joseph McPherson	490
Michael Owens	277

WARD FIVE.

Rodney P. Gallagher	801
Allan R. McDonald	786
Alfred H. Richards	844

WARD SIX.

Josiah C. Fuller	456
Frederick J. Kessler	451
John R. Nelson	454

SCHOOL COMMITTEE FROM WARD

Daniel A. Bruce	594
Michael T. Sweeney	247

QUINCY DAILY LEDGER

ESTABLISHED 1689

Entered at Post Office, Boston, Mass., as Second-Class matter.

SUBSCRIPTION

BY THE YEAR $6.00
BY THE MONTH 50

THE HOME NEWSPAPER

Published every evening (except Sunday) at 1424 Hancock Street, Quincy, Mass., by the . . . .

GEORGE W. PRESCOTT PUBLISHING CO.

Incorporated.

TELEPHONE: QUINCY 425.

Some of the friends to whom you give an embroidered sofa pillow for Christmas will be secretly wishing that it was a bushel of potatoes.

As the President is talking economy, it is not believed that Congress will increase the appropriations more than several hundred millions.

So far it has not been reported that any bridge parties have been given up in order to raise money for the Belgians.

Most any man is embarrassed by having to carve a turkey for the first time, but how do you suppose F. B. Sayre felt on that crisis, with the President of the United States watching him in addition?

Before giving a man a $2.50 Christmas necktie, why not offer him half a dollar and let him go around and pick one out himself?

SHOULD BE REAPPOINTED.

Among the many officials of the Commonwealth, whose term of office expires during the coming year and which Gov. Walsh will have the privilege of filling, is that of Clerk of the district court at Quincy, a position now held by Lawrence W. Lyons. If any public official has made good in his position, that official is Mr. Lyons and his reappointment will meet with general favor.

Courteous, obliging and painstaking he has made an ideal Clerk and has brought his office up to a high state of efficiency, and he has the unqualified endorsement of members of the Quincy Bar association and others who have business with the court.

Mr. Lyons was appointed to the position on the death of John P. S. Churchill, and during the five years which he has been in office he has given general satisfaction to all. While there is no question but what Gov. Walsh will appoint Mr. Lyons to succeed himself, the Ledger desires to add its word of appreciation for the many courtesies shown, and urge upon His Excellency that the general public of the East Norfolk district can not be better served then by the reappointment of Mr. Lyons.

THE CONTEST ENDS.

With the tolling of the hour of 4 o'clock this afternoon there will have ended, what will go down in the history as the liveliest municipal campaign Quincy has seen since she adopted a city form of government. Usually but little is heard about municipal politics, until after the state election has passed into history. Not so this year however for the interest that has been taken in local affairs since early fall almost overshadowed the importance of the state election.

Starting from the very first there was a hot campaign waged, especially among the Republicans for the Mayoralty nomination, four seeking that honor. When the question had been settled by the primaries the defeated candidates promptly fell in line and endorsed the winner and assured him of their support.

With but a Republican and Democrat in the field there would be but little doubt of the outcome, but this year two new elements have entered into the contest in the person of an "Independent" and an "Independent Citizen Candidate." The latter gentleman has waged an unusually active campaign having as his manager a gentleman well schooled in the art of political campaigning.

The issues have been clearly drawn, although on many points all candidates have been agreed. That there have been mistatements on the part of some of the candidates was not unexpected, but as a rule the campaign has been free from those things that cause decent people to refrain from entering an active campaign.

Whoever shall be declared elected, when the votes are counted tonight, can be assured, if he carries out the ideas that he has outlined during the campaign, he will receive the support of the citizens at large, who will aid him in his efforts to make Quincy an ideal city.

Aside from the contest over the Mayoralty there has also been equally as warm a campaign for the office of members of the City Council. There has been no lack of material from which to select the 3 men who shall compose the City Council of 1915, and it is quite certain that some of the members of the present City Council will be returned.

The election is now over and for the next eleven months all citizens having the welfare of the city at heart should do all in their power to make Quincy a bigger, better and busier city.

SUBSTITUTES FOR MEAT.

Not merely has beef remained at high prices through the year, but the demand created by the war and the foot and mouth disease are disturbing conditions that may send it a good deal higher. A great many families have to consider whether they can not make wider use of substitutes.

Much is said along this line about the advantages of a larger vegetable diet. Millions of families today, who used to have meat twice or three times a day, now have it but once, and even less. Much might also be said as to the possibility of making a larger use of fish, oysters, and other sea foods. According to the economists, when you buy fish, you get a much larger proportion of nutriment for the money than in the case of meat.

Fish foods have always occupied a subordinate place, from the general feeling that they can be used satisfactorily only by people living fairly close to the places where the fish are caught. Modern cold storage methods however, make it possible to take them anywhere. Many varieties of canned fish are very appetizing.

The prejudice against fish seems to be largely a question of cooking. Hotels, restaurants, and dining cars usually have fish courses, and attractively browned and seasoned, few people skip them. Summer hotels situated along the ocean advertise their "shore dinners." People will travel long distances, drawn by this attractively prepared sea food. This is due not merely to the freshness of the material, but still more because the cooks in these sections have been trained from childhood to cook fish in an appetizing manner.

Apparently the meat diet is to be a luxury for many years. Nothing will ever bring back the free ranges of the West. But there is abundant nutriment left in the sea and on the farms. If the cooks know their business, it can have just as good a relish as the beefsteak or the lamb chop.

QUINCY REAL ESTATE SALES.

Jeremiah A. Carey to Mary M. Carey, Upland road.

Caro Caro to Lillian K. Reichert, Newport avenue.

Algot J. P. Dahlby to Oscar F. Frisk, Dale avenue, Kendrick avenue, Madison avenue.

Wilton A. Dunham to Charles J. Martin, Houghs Neck.

Wilton A. Dunham to William S. Blaisdell et al, Houghs Neck.

Lucy G. Fletcher to Matilda Mangs, Curtis street, Farrell street.

Oscar F. Frisk to Algot J. P. Dahlby, Alton road, Madison avenue.

Paul L. Gunella to Louis Grossman et al Frederal avenue.

Justin L. Hill to Edgar D. Trefry, Fayette street.

Peter Hynes to James Fraser, Washington street, Germain avenue.

Alice A. Jacobs to Chester B. Adams Farrington street.

Katherine E. Gramer to Mary R. Murphy, Hancock street.

Louise S. Linhares to William N. Swain, Bayfield road south.

Sarah Lowe to Stephen S. Wykes, Federal avenue.

Nellie McArthur to Fred W. Wood et al trs Willet street.

August H. Morton et al to Fred H. Merrill, Phillips street.

James R. Murphy tr to Evelyn C. Davies, Merrymount road.

Frank L. Rawson to Helen C. Lawton, Grand View avenue.

George A. Richards to East Weymouth Savings Bank, Elm and Wollaston avenues.

Charles J. Scheffreen to Elmer H. Warren.

Charles R. Sherman to Chester F. Barlow, Granger street.

Alma Sten to Nathan Sternberg, Glendale road, Dimmock street.

William N. Swain to John E. Linhares et ux, Bayfield road south.

James D. White to Joseph J. McNealy.

Mary Westland et al to Philomene B. McManus, Kidder street, Granite place.

Under Land Registration Act.

William L. Birch to Bertha Grass, Montclair avenue.

Victoria A. P. Engstrand to Rosena Harris, Brunswick street.

Victoria A. P. Engstrand to Ellen J. T. Orr, Brunswick street.

ADVERTISE IN THE LEDGER.

Piles Cured in 6 to 14 Days

Druggists refund money if PAZO OINTMENT fails to cure Itching, Blind, Bleeding or Protruding Piles. First application gives relief. 50c.

WHITE HOUSE CONFERENCE

Might Solve the Problem of Our National Defense

GARDNER EXPRESSES OPINION

Would Have President Lead Plan to Have Discussion Open to Public and Army and Navy Officers Free to Answer All Questions—Party Politics Not Involved

Washington, Dec. 1.—"In my opinion the president could not do a wiser thing than to assume the leadership in the movement for an army and navy capable of defending us against a real power. I cannot conceive why the advocates of the do-nothing policy persist in pretending that party politics are involved in this question," declared Representative Gardner of Massachusetts. Gardner was indorsing the proposition of a White House conference to formulate a policy of national defense adequate to meet the situation developing from the European war.

"The condition of our army and navy today," said Gardner, "and the state of public ignorance and misinformation on this subject is such that, in my opinion, no one man can do what must be done speedily, better than the president himself.

"If the suggested conference at the White House is to be public like the forestry conference at the White House in President Roosevelt's time, and if the army and navy officers are to be permitted freely to reply to questions without restrictive instructions, to my mind it would be a sensible and timely thing to call such a conference."

The idea of a White House conference has been quietly discussed in Washington among men of all parties during the last few weeks and has met with considerable favor. The administration's apparent desire to avoid all discussion of the national defense question is deprecated privately by prominent men connected with the administration itself who fear that if the commander-in-chief of the army and navy fails to take the matter into his own hands and demonstrate to the country that he is looking after welfare in arms, there is grave danger that the congressional situation may get out of hand.

The calling of such a White House conference, it is pointed out here, would be to approach the national defense problem from an angle long advocated by the war department in the so-called council for national defense bill. Gardner's resolution for an investigation by a congressional committee into the state of our preparedness is along exactly the same lines.

It is the idea of those who are advocating the calling of such a White House conference as is described by Gardner that the formulation of a national policy could more successfully be carried out under the roof of the executive mansion away from small politic than at any other place or in any other way.

While President Wilson is not expected to seek to mold the position of congress on the resolution of Gardner for an investigation of the military strength of the United States, officials close to the White House say he will oppose the resolution if asked for an opinion.

The president is understood to think that such an inquiry is untimely and would not disclose any information not already in hand.

"JIM CROW" LAW UPHELD

Supreme Court Affirms Decree of Oklahoma Federal Courts

Washington, Dec. 1.—The Oklahoma "Jim Crow" car law, requiring railroads to segregate white and negro passengers by providing separate coaches or compartments of equal comfort on trains, and separate depot waiting rooms, was approved by the supreme court.

A decree of Oklahoma federal courts declaring the law valid, holding that actual discrimination must take place before a case could be decided, was affirmed.

Woman Burns to Death

Milford, Mass., Dec. 1.—Mrs. Marie Carrabbara, 25, was burned to death when flames from the kitchen fire, on which she had poured kerosene, set fire to her clothing.

Church Janitor Alleged Slayer

Mt. Pleasant, Ia., Dec. 1.—J. B. Jordan, janitor of the First Methodist church, is under arrest here, charged with the murder of his 19-year-old daughter, Inez.

'Quake Claims Twenty-Three Lives

Athens, Dec. 1.—Twenty-three persons were killed in the earthquake in western Greece and the Ionian islands.

TELEGRAPHIC BREVITIES

George C. Tilyou, 51, known as the man who made Coney Island the Mecca of pleasure seekers, died at his home in Brooklyn.

Sickness, poverty and loneliness overpowered Mrs. H. Clark, and in her room at Boston she was found dead, the windows sealed, a gas tube in her mouth.

PLEAS TO BE CHANGED

Former New Haven Directors Granted Permission by Court

New York, Dec. 1.—William Rockefeller and eight other former directors of the New York, New Haven and Hartford railroad, in the federal court sought permission to change their pleas to the indictment charging them with criminal violation of the anti-trust law.

The petition was brought before Judge Sessions, who granted the desired permission. Substitute pleas were not offered and there was no intimation of what the new pleas would be. The petition was opposed vigorously by Assistant District Attorney Swacker.

On Nov. 23 the directors who were indicted filed pleas in abatement, under which they sought to have the indictment dismissed on the ground that it was defective.

Final pleas must be filed in the United States district court here next Thursday, when argument also will be heard on demurrers filed by counsel for the defendants. Judge Sessions so decided last evening.

APPEAL IS DISMISSED

Banker Must Answer Indictment For Contempt of Congress

Washington, Dec. 1.—The appeal of George G. Henry, a New York banker, from the decision of the New York courts, holding that he must return to Washington to answer to indictment for contempt of congress for refusing to give information to the "money trust" investigating committee, was dismissed by the supreme court.

The decision was on habeas corpus proceedings brought by Henry to resist removal to Washington. Henry refused to give the names of national bank directors who participated in syndicate operations in California petroleum.

EMERGENCY TAXES PUT INTO EFFECT

New War Measure Affects Great Variety of Business

Washington, Dec. 1.—The emergency war tax bill to raise $100,000,000 in revenue went into full effect today. The provisions of the measure levying taxes on tobacco, beer and wine went into effect on Nov. 1 and the remaining sections become effective today.

The latter include taxes on bankers, pawnbrokers, brokers, proprietors of theatres, including motion picture houses, owners of circuses and other shows; perfume, cosmetics, chewing gum and similar articles; commercial papers of all descriptions; steamship tickets, parlor car seats and sleeping car berths; and telephone and telegraph messages, where the charge exceeds 15 cents. Stamps in denominations of from $5 to 1 cent are affixed to these articles.

CARRIED IN CANVAS BAGS

United States Troops In Field Can Be Furnished Pure Water

Washington, Dec. 1.—Army surgeons developed a new method of purifying drinking water for troops in the field, which has given excellent results experimentally and is likely to be adopted generally.

Canvas bags, so closely woven as to be waterproof, are used to carry the water, and in the bag is dropped a glass tube containing fifteen grains of chloride of lime. This renders the water potable and destroys all disease within five minutes.

ELEVEN HUNTERS KILLED

Twelve Wounded In Minnesota's Brief Season of Twenty Days

Duluth, Minn., Dec. 1.—Eleven hunters dead and twelve wounded is the toll of this year's hunting season in Minnesota. The period is twenty days, and yesterday was the last day.

The number of deer and moose killed is the largest in the records of the game warden's department. Members of the Northwestern Gun club are considering a number of recommendations for shortening the season on game to ten days.

Higher Cost of Learning

Providence, Dec. 1.—Increased salaries for teachers and higher prices for fuel caused an increase of $4.89 in the tuition cost of each pupil in the public schools of this city last year. Each one of the 31,051 pupils entailed an expenditure of $47.42.

Belgian Queen Is Sick

Rotterdam, Dec. 1.—The newspaper Maasbode learns that Queen Elizabeth of Belgium is ill and confined to her bed. Her illness is due to overwork in the Red Cross service.

1914 DECEMBER 1914

S	M	T	W	T	F	S
		1	2	3	4	5
6	7	8	9	10	11	12
13	14	15	16	17	18	19
20	21	22	23	24	25	26
27	28	29	30	31		

Use BEECHAM'S PILLS

(The Largest Sale of Any Medicine in the World)

to secure prompt relief from INDIGESTION or BILIOUSNESS, before these troubles become chronic—before they rob you of your health, strength and happiness. Authorities know that most serious sicknesses begin in disordered conditions of the organs of digestion, and it is to correct such conditions that Beecham's Pills are specially adapted. **Try a few doses of this matchless remedy** and you will know why Beecham's Pills are universally recognized as the best corrective for indigestion and biliousness. Let this famous family remedy cleanse your system and purify your blood and then your food will nourish you—and make you healthier and stronger—and you will know what it is to be free from the headaches, the weakness, the stomach pains, the bad nights, the low spirits, which show you need reliable, effective, gentle, curative help

For Indigestion or Biliousness

At All Druggists, 10c., 25c.

Directions of Special Value to Women with every box.

WHEN QUINCY IS DRY.

William J. Nott.
(Tune Bringing in the Sheaves)

Weeping in the morning, tears of the broken hearted,
Weeping in the noontide, and the dewy eve;
Waiting for redemption, and the day of voting,
We shall come rejoicing when Quincy goes dry.

Praying in the day time, praying in the night time
Fearing neither foe nor satan's threatening breeze.
By and by the voting and the hour of counting
We shall come rejoicing when Quincy goes dry.

Be than ever working, pleading for the drunkard
Tho the friends we lose, our spirit often grieves
When our voting's over, we shall have the victory,
And shall come rejoicing for Quincy is free.

Our homes will be happy, our children will be clad
Mothers will not weep then, our city will not be sad,
No beggars on the streets then, no drunkards in the pen
We shall come rejoicing with gladness and Amens.

CHORUS.

Quincy must be dry,
Quincy must be dry,
We shall come rejoicing,
When Quincy is dry.

QUINCY POST OFFICE.

Letters unclaimed for week ending Nov. 28:

John P. Burton, Miss Margaret Buckley, Leon Burdsirik, Yinoro Caraen, Mrs. Guy J. Cole, Lewis Dick, Charles R. Hill, Zuuobin Kaparyor, E. Karsberg, Miss Fanny Lahtonen, Sana E. Lenehnek, Miss Alice M. MacQuinn, Doc. Mason, Hugh Munroe, E. Piper, Mrs. E. C. Piper, Miss Edna Piper, Bacvorre Rananisik, Digiacomo Rainondo, M. Shaughnessy, Andrea Sperruzza, Miss Rose Squire, Miss Ethel Waltz.

DON'T THROW YOUR VOTE AWAY.

Throwing your vote away is like throwing your money away on ordinary footwear. Use the same judgment in buying your footwear that you do in casting your vote. Elite and Walk-Over shoes can be bought for the same prices as the ordinary kinds and the Granite Shoe Store offers the largest assortment in the city at popular prices.

LADY VOTERS ATTENTION.

We are pleased to see so many lady voters this year. If they cannot vote for mayor they are very much interested. The ladies of Quincy have always voted for La France Shoes and thousands of them wear these handsome shoes.

The La France line is always abreast of the times and originates most of the prevailing styles. The Granite Shoe Store carries a complete line and is the only store in the city that carries widths from AA to EE in all sizes and styles.

ADVERTISE IN THE LEDGER.

SHOP EARLY FOR CHRISTMAS

BUY USEFUL GIFTS

This year more than ever before useful Christmas Gifts should be given. This store can supply them. There's nothing in the world more useful and thoroughly enjoyable than furnishings for the home, and we have splendid assortmen s here to choose from. Christmas stocks now on display.

3 Suggestions from 5 Big Floors



Folding Screens

New attractive designs in Golden and Fumed Oak frames with fancy Cretonne or colored Burlap.

$1.98, $3.50 to $7.75



Parlor Clocks

Dozens of delightful patterns to choose from. Guaranteed time keepers. Extra good values at

$4.98, $7.50 to $14.00



Music Cabiets

Finished to match any piano. Snappy, stylish new designs.

$7.50, $10.00 to $25.00

KINCAIDE FURNITURE STORE

Open Friday, Saturday and Monday Evenings
ENTIRE BUILDING 1495 HANCOCK ST.

COMPLETE HOUSEKEEPING OUTFITS FROM $48.00 UP



WE ARE A STEP IN ADVANCE

of our competitors. We maintain a bakery that believes in turning out better cakes, bread, pies, etc., that compel our customers to retrace their footsteps to our store—Quality is the reason. Why not relegate the Home baking idea Madam, to an unsatisfactory past, but bear this in mind

LOOK FOR THE PURE FOOD SIGN.

1441 HANCOCK ST. BARNARD'S 1587 HANCOCK ST.

Du-Flex Soles

in winter make walking easy and safe, keeping the feet warm and dry.

WEAR LONGER THAN LEATHER

We can help you reduce your shoe bill. Shoes repaired while you wait at most moderate prices.

PROTECT YOUR FEET THIS WINTER

By Going To

EDMONSTON'S The Shoe Economist

Cor. Maple and Chestnut Sts.

THAT WINTHROP ST. RELEASE

Mrs. Baker Unsuccessful in Getting Paper Signed

Mrs. Cushing Baker who has been camping on the trail of Mr. Cavanagh to get him to sign a release, so that work on the Winthrop street bridge might progress, has been unsuccessful up to date in getting his signature to the desired document. Sunday Mr. Cavanagh, according to Mrs. Baker agreed to sign the release Monday night at 6 o'clock.

At that hour Mrs. Baker was on hand with the paper but although she spent considerable time in trying to locate the gentleman she was unsuccessful. It is thought very doubtful at City Hall if the coveted signature can be obtained.

Had the release been signed it would have saved the city the trouble of going to the Directors of the Port of Boston and a public hearing, but as it was not obtained the hearing will now be necessary and steps will be taken immediately to clear the matter up so that work may be resumed and the bridge completed before bad weather.

MAYORALTY VOTE OF 1913

In view of the unusual interest being taken today in the Mayoralty contest it will be interesting to study the Mayoralty vote of a year ago. In 1913 there were four candidates seeking the election: John H. Ash, Democrat; Charles H. Johnson, Republican; John L. Miller, Tax Payers candidate; and William G. Shaw, Progressive. The vote of each of these candidates by wards was as follows:

	Ash	Johnson	Miller	Shaw
Ward 1,	231	449	414	52
Ward 2,	223	229	243	31
Ward 3,	246	220	510	21
Ward 4,	479	92	239	6
Ward 5,	62	286	450	116
Ward 6	188	266	277	50
	1429	1524	2133	276

TWENTY-FIFTH ANNIVERSARY

Patrolman and Mrs. E. J. Curtin Receive Their Friends

Patrolman and Mrs. Edward J. Curtin, well known and popular residents of this city, observed the 25th anniversary of their marriage on Monday evening by entertaining about 50 relatives and friends at a turkey supper.

The affair was held at their home on Garfield street which was prettily decorated for the occasion and from 8 to 8.30 the happy couple were in the receiving line welcoming their friends.

Following the supper a short musical program was rendered which included vocal solos by Mrs. Curtin and Thomas Fallon. Charles Nagle presided at the piano.

Patrolman Curtin has been a permanent member of the Quincy police force for about ten years and is now assigned to day duty in Wollaston Before going on the force he was a stone cutter. His wife, before marriage was Catherine Duffy, and is a sister of Patrolman John Duffy and Miss Julia Duffy.

Mr. and Mrs. Curtin are the parents of seven children, David, Thomas, John, William, Lawrence, Frances Louise and Mary.

FARCE TO BE GIVEN.

"Friday Afternoon at a Village School" is the farce comedy to be given at Richards Memorial hall, Wednesday evening, for the benefit of the First church of Squantum. The entertainment is given under the direction of Mrs. S. H. Adams, who has had a large experience in professional dramatic work.

Well-known residents of the community will dress up as boys and girls and go to school on this occasion. Some of these "school children" have reached the tender age of fifty years.

The piece is written by Mrs. Amelia Weed Holbrook and has been given in New York city by the Professional Woman's League. The school scene opens with a spelling lesson followed by rhetoricals in which each pupil reads a composition. There are hundreds of good laughs in this farcial entertainment.

Mrs. Adams will take the part of the teacher. The cast is:—Katie Smith, Ethel M. Spargo; Julia Smith, Gertrude A. Smith; Laura Post, Ethel Jones Bostwick; Walter Davis, Edward Carlson; Clara L. K. Smith. Ella Perkins; John Ward, B. Sturgis Wood; George Simpson, Joseph D. Uppling; Charlie Spear, Charles Cullen; Maria A. Gregory; Maria's little sister, Rosie, Katherine Allen; Jimmy Dunn, Charles Bostwick; Tommy Edwards, James H. Sumner; Sarah Potter, Bertha Wood; Annette LaMoyne, Jordine Davison; Georgianna West, Edith Olson.

A meeting will be held in the vestry of the First Church of Squantum on Friday evening when plans for the organization of the church work will be taken up. Rev. T. W. Davison will preside and plans will be made for the carrying on of the church work.

NIGHT BEFORE A LIVELY ONE

Parades, Music and Red Fire Enliven City Square

The night before the election was a lively one in City Square, and for that matter in every ward of the city, with its automobile parades, brass bands, drum corps, red fire and transparencies. A damp thick fog overcast the earth yet this did not prevent a large crowd from turning out to see the fun. With automobile parades of Campbell, Wall and Fegan flying back and forth it is a wonder that they did not clash somewhere during the evening. As far as known however, there were no clashes.

Mr. Fegan began his tour of the city early, for it was but a little after 6 o'clock when a large automobile containing a band of music started down Hancock street toward Wollaston. Mr. Fegan followed the band car in an automobile and spoke at several places.

At 7 o'clock Mr. Powers held forth on Depot street just north of City Hall, and he had quite a large audience, who freely applauded. He claimed that he was the only logical candidate. While he was speaking the band car of Mr. Fegan came along and circled about City Square, the music completely drowning out Mr. Powers. To add to his discomfiture, at the same time a team backed up to his shop in the new Kincaide block and began to carry out the furnishings and the men in charge did not stop until the shop was cleared out. After the Fegan band car had gone on toward West Quincy he finished his speech.

While this was going on the automobiles that were to take part in the Campbell parade were forming on Washington street and it was a little after 8 o'clock when upwards of sixty automobiles, each bearing a large banner, announcing that they were going to vote for Campbell, started down toward Quincy Point. The parade made a tour of South and West Quincy thence back to City Square from which point it disappeared in the direction of Wollaston.

While the Campbell parade was in Quincy Point the Wall parade of twenty automobiles with a band and drum corps came up through City Square. These cars were covered with placards and many of them carried transparencies. An hour later a band with half a dozen boys carrying torches and a Wall banner marched through City Square to the fountain thence back toward South Quincy.

A little after 9.45 the Wall automobile parade came back to City Square and disappeared in the direction of Wollaston from which they returned at 10.30.

While these parades were in progress rallies in the interest of Candidates Campbell and Wall were being held in different wards of the city.

It was the liveliest night before election that Quincy has ever known.

☞PRATT'S BREAD is baked by experts in proved ovens. Sold by grocers.

(ADVERTISE.)

CONLIN SHOE REPAIRING

Men's Sewed Taps and Heels	75c
Men's Sewed Taps and Rubber heels	$1.00
Men's Nail Taps and Heels	65c
Men's Heels	20c
Ladies' Taps and Heels Sewed	65c
Ladies Taps and Rubber heels Sewed	85c
Ladies Heels	15c
Rubber Heels	40c and 50c
Skates Sharpened, New Process	15c
$4 Ralston Shoes for	1.50

Hancock and Saville Sts. Oct. 7-tf

AUTO AND STREET CAR COLLIDE

The machine of Chester I. Campbell, candidate for mayor, was slightly damaged in West Quincy this morning when it got pocketed between an electric car and a team on Copeland street, near Buckley street. The fender was smashed and the headlights cracked.

The machine was being operated by Howard Allison a well known young man of this city. According to Allison the fog at this point was very thick, having floated over from nearby swamp land in a heavy bank which settled over the street, making it impossible to see but a very short distance ahead. Allison was attempting to avoid the car when the team suddenly appeared in view. He applied his brakes promptly enough to prevent a serious accident.

THE WIDE-AWAKE STORE ALL THAT THE NAME IMPLIES

Men of Quincy who carefully read the series of advertisements of the Remick Bros., proprietors of the Wide-Awake Store, now running in the Daily Ledger, will profit tremendously.

Today all attention is focused on the outcome of the mayoralty contest. Tomorrow the political spirit will give way to the Christmas spirit. No better time than the present exists to secure sensational bargains. Remick Bros. are offering suits and overcoats direct from the House of Kuppenheimer, sweaters, underwear, gloves, etc., at your own popular prices.

This large variety of merchandise is on sale in their store where the Christmas spirit prevails. This weeks special inducements are offered and double Legal Trading Stamps will be given on all purchases.

May Be Some Truth in This.

"There was a time in my romantic young life when I believed there was such a thing as a broken heart," commented Cordelia Killjoy, "but nowadays I think it is often mistaken for what is really a cracked head.'

YOU need the Ledger EVERY DAY. ADVERTISE IN THE LEDGER.





Ralston Style will Catch Your Eye

From the lines of the pattern and last to the workmanship and quality of material used, Ralstons express the master craftsman's last word in shoe-building.

We have a number of new styles—just received—which it will be a pleasure for you to examine. Look them over and tell us whether you ever saw goods that more nearly approached the ideal.

Prices as usual $4 to $5

Legal Stamps All Day Every Day This Week

JONES

Hats Shoes Furnishings

1 GRANITE ST., Just Around The Corner



The month of rejoicing is now at hand, and to add to the pleasures of the festal season we are holding a

CARNIVAL WEEK

We not only give

Double Legal Stamps

with every purchase, but we also give

DOUBLE VALUES

ALL DAY EVERY DAY THIS WEEK

Headquarters for David Adler's and Son

"COLLEGIAN CLOTHES"

All That's Best in Tailor Craft

SUITS AND OVERCOATS

$14.50 $16.50 $20.00 $22.50

OTHER MAKES $7.50 to $15.00

Men's and Boys' Mackinaws

$3.95 to $8.50

Men's and Boys' Balmacaans

$4.95 to $18.00

Men's Furnishings Specially Priced for Carnival Week

SWEATERS

$1.00 Sweaters	79c
$1.50 Sweaters	$1.29
$4.00 Shaker Knit	$2.95

Tis coming on Christmas
The time of good cheer;
If you wish to enjoy it
Do your shopping here

UNDERWEAR

25c Cashmere Hose	19c
$1.50 Glastonbury Underwear	$1.35
$1.00 Glastonbury Underwear	89c
President Suspenders	35c
$1.00 Shirts	69c

Orent-Payson Co.

1387 Hancock St. QUINCY

The House of Bargains Double Legal Stamps All This week.

McARDLE-JOY

Miss Ethel May Joy, one of the most attractive young ladies of Quincy became the bride of John McArdle a popular young man of Quincy Point, on Monday evening, in the presence of a small party of relatives and immediate friends.

The ceremony took place at 62 Edison park, the home of the bride, and was performed by Rev. Stephen B. Lang, pastor of the Washington street Congregational church. The bride was given away by her father and there were no attendants.

The bride was handsomely gowned in white crepe de chine with duchess lace. Her veil was caught up with orange blossom and she carried a shower bouquet of lilies of the valley.

Charles L. Campbell of Wollaston, Alpheus R. Kennedy of Huntley road and Vallentine C. Metzger of Quincy Point were the ushers at the reception following the ceremony.

The house was prettily decorated with palms, potted plants and cut flowers, the color scheme of pink being carried out in the decorations of tables and refreshments served.

Mr. and Mrs. McArdle are now on a honeymoon through the south where they will visit the Virginian home of the groom, Washington, D. C. and other points. On their return they will live in this city.

TOY TABLE

At First Church Parish Fair

Wednesday December 2d at 2 P. M.

BENEFIT OF ALLIANCE

Dainty Dolls of all sizes—Books, Hand made toys, made in Wollaston, *AMERICA*. Other articles of interest to the little ones.

COME BUY YOUR CHRISTMAS GIFTS.

Nov. 28-2t

MAPLE DAIRY

CHESTNUT STREET

Best CREAMERY BUTTER 34c lb.

Van Camp's Milk - - 8c can
Standard Brand Milk - 10c "
Rose Brand Milk - - 10c "

Fancy Selected Eggs 33c doz.

30-3t

A CORN can't get a job in Quincy, Why?

25c a Bottle — CORN SOLVENT — Each fluidounce contains about ALCOHOL 37% by volume EXT. CANNABIS INDICA 4½ grains ETHER 280 minims. — 25c a Bottle

HEARN'S CORN SOLVENT

Is the Answer

CHAS. C. HEARN, Druggist

City Square, Quincy

Cure Flat Foot Without Plates

WEAR

GROUND GRIPPERS

They reduce Bunions and Swollen Joints



Develop the Muscles by Exercise

DOUBLE LEGAL STAMPS ALL THIS WEEK

GRANITE SHOE STORE

Fresh PORK is LOWER

Eastern little Pig PORK to roast 18c lb. Rib Pork Chops 20c lb.

1000 lbs. for this sale before we close Wednesday at 1 P. M. Sale for cash at store only.

Honey in the comb 23c Pure Maple Syrup 25c

Large Juicy Lemons 15c doz.

COUGHLIN & DONOVAN

HIGH QUALITY MARKET LEGAL STAMPS FREE

1475 HANCOCK ST. Telephone 696 W Free Delivery

QUINCY DAILY LEDGER

FOR SALE AT

BOSTON—South Station after 3.30
QUINCY—Ledger Office, Hancock st.
Brown & Co., 1395 Hancock St.
C. F. Carlson, oppo. Depot.
Thompson's Waiting Room, City Sq.
H. P. Kittredge, City Square.
J. P. O'Brien, 1595 Hancock st.
Mrs. Madden, 16 Quincy ave.
WOLLASTON—Shunk's News Stand.
NORFOLK DOWNS— Branschied & Marten.
Bugbee & Neal, Hancock St.
ATLANTIC—Branschied & Marten.
NEWCOMB SQUARE—Stetson Pierce.
QUINCY POINT—H. H. I. SMITH.
McGilvray Pharmacy cor. Chubbuck
Clyde T. Cox, Washington St.
J. C. M. Sharpe, 538 Washington St.
E. H. Lowe, Washington St.
George E. Sprague, Cor. River St.
SOUTH QUINCY—Litchfield, Water st.
A. Person, 92 Granite St.
Miss C. Booth, Brooks Avenue.
BREWER'S CORNER—Emma Lark.
F. J. Pierson, 149 Granite St.
WEST QUINCY—Edward F. Drohan.
John C. Belanger.
HOUGHS NECK—A. H. Dunham, and his newsboys.
NEPONSET—Thompson's at the Quincy car barn.
NORTH WEYMOUTH—D. A. Jones Sea street.

THE WEATHER.

Forecast for Quincy and vicinity

Generally fair Wednesday and Thursday.

TOMORROW'S ALMANAC.

Sun rises	6.54
Sun sets	4.13
Length of day	9.19
Moon rises	1.21
High water, A. M.	11.00
High water, P. M.	11.30
Days decrease	6 hrs. 0 minutes

First Quarter, Dec. 24, 3.35 A. M.
Full Moon, Dec. 2, 1.21 P. M.
Last Quarter, Dec. 10, 6.32 A. M.
New Moon, Dec. 16, 9.35 P. M.

QUINCY NOON TEMPERATURE.

At 12 M. today	49 degrees
Dec. 1, 1913,	43 degrees
Dec. 1 1912,	36 degrees

Dec. Noon Maximum, 18 years—67
Dec. Noon Minimum, 18 years—2.

SHIPYARD STANDING.

The Machine Gallery holds a comfortable lead in the Fore River bowling league and it looks as though they were not going to be displaced. With 38 points won and six lost they head the Yard by a percentage of 163. Tirrell and Smith are tied at 99 for high average. The standing:

M. Gallery	38	6	863
Yard	28	12	700
Electricians	28	16	626
D. Dept.	27	21	562
N. Dept.	22	18	555
Blacksmiths	28	21	523
Treas. Office	10	10	500
Shipfitters	20	20	500
U. S. N.	19	21	475
Machine Floor	17	27	402
Ex-Apprentices	16	24	400
Pur. Dept.	7	33	175

High Single, Mahoney and Tirrell—128.

High Three String total, Mahoney—227.

High Team Single, M. Gallery—505.

High Team total, M. Gallery—1442.

Averages—Tirrell and Smith, 99; Markham and Olindy 94; Bliss and Kateon, 93; Djerf, White Golden, Carlson and Mahoney, 92; A. Smith, Malnati Westland, McKenzie, Harry Smith, 91; Kennedy and Gillis, 90.

GIRLS' BOWLING LEAGUE. . .

The bowling season among Quincy girls promises to be interesting for the Quincy Girls' team will be the feature of the bowling arena this winter.

The team, recently admitted to membership in the Greater Boston Girls' bowling league, makes its debut on Dec. 4, when they roll against the Waltham girls.

Mrs. Florence Moran, whose single of 118 is said to be the best made by any woman bowler in the state and is one better than the registered record, will captain the quintette. Associated with her will be Miss Helen Gagan, Mrs. Gertrude Blake who rolled 112 last week, Mrs. Gretchen Elcock whose high single so far is 108, and Miss Helen Olsen who also reached that figure. Included in the list of substitutes are Miss Leonie Byrnes, who has already established an enviable reputation as a base ball player.

CASTORIA
For Infants and Children.
The Kind You Have Always Bought
Bears the Signature of Chas. H. Fletcher

HIGH SINGLE BY JIM OLINDY

Exceptionally Good Bowling in Fore River League

Jim Olindy, rolling with the Fore River league at the Coliseum alleys on Monday evening secured the highest single ever made in competition in this city excepting the high marks by Paul Poehler.

Olindy copped 153, A hard break in one of his boxes cost him three pins at least which would have given him a single of 156. To bring about the wonderful score six spares and one strike were necessary.

The only mark this season of its equal was made at the Wardwell alleys, weeks ago by young McLean of South Quincy but that mark was not made in competition. A few nights ago Olindy came within one of tieing it. He reached it last night and it may never be broken.

Some of the fans were arguing after the matches that Olindys record was hardly made in competition since there were three dummy strings in the score of the Shipfitters on which team he was anchor man. The argument will carry but little weight however with those who realize the efforts and other necessities in getting a score of its size.

Olindy fell down to 95 in his second string but jumped to 112 in his last, giving him a total of 360.

Because of the low scores of the dummy it was not possible to make a record team single.

Smith of the ex-apprentices got a single of 118, Johnson 118 and Smith of the Shipfitters 112. Ash got 107 and Broberg 105.

BLACKSMITHS—SHIPFITTERS.

The Blacksmiths balked the Shipfitters from getting a clean sweep by taking the second string.

S. DEPARTMENT.

Dummy	67	75	75	217
Dummy	75	75	75	225
Dummy	75	75	75	225
Smith	92	78	112	282
Olindy	153	95	112	360
	462	398	449	1309

B. DEPARTMENT.

Pitts	82	83	80	245
Puff	86	82	86	254
Neil	87	91	76	254
White	89	85	97	271
McKenzie	95	87	78	260
	439	428	417	1284

EX-APPRENTICES

The Ex-Apprentices beat the Electricians 3 to 1 in a hotly contested match.

EX-APPRENTICES.

Smith	75	75	118	268
Willendge	73	93	95	261
Johnson	82	114	80	276
Ash	83	107	75	265
Broberg	105	91	88	284
	418	480	456	1354

E. DEPARTMENT.

Lincoln	87	78	95	260
Ago	95	83	87	265
Souden	90	83	74	247
Smith	94	89	76	259
Malnati	88	79	102	269
	454	412	434	1300

LEAGUE TEAM FOR QUINCY

Al Winn was in town Monday looking over the base ball situation and if the outlook appeals to him Quincy will be represented in the Colonial league. Al Winn as he is known in base ball circles and Alexander W. Bannwart in private life, is president of Colonial Amusement Co., of Providence, R. I. which organization is the financial backer of the Colonial league.

Two vacancies exist in the league and fans have pointed out the possibilities of the national game in this city. No one knows whether it would go, but after a little thought most of the fans will agree that it would be a dead open and shut game, for it would either flourish or die suddenly.

NEW BOWLING LEAGUE.

Edward Carson is president of the new bowling pool and billiards league composed of six of the leading young men clubs of the city. The bowling matches will probably be rolled at the Wardwell alleys.

In the league are the Franklin Associates, Wasecas, Pastimes, Senecas, Nonparells and Quincy Adams Social clubs.

DARING HOLDUP BY MASKED MEN

They Make an Easy Getaway With $2800 In Cash

CASHIER BOUND AND GAGGED

Bandits Slip Out of Office of Milk Company With Their Booty Without Disturbing Two Other Employes of Concern, So Quietly Do They Perform Their Work

Boston, Dec. 1.—Two men, wearing masks, and armed with revolvers, held up and bound John P. Thomson, cashier of the H. P. Hood milk station in Jamaica Plain, and took $2800 in silver and bills from the open safe in his office just before 8 o'clock last evening.

The police are making a search for the men, of whom they have a good description. Thomson was found about half an hour after the hold-up, bound and gagged on the floor, by two other employes of the company.

The men entered the office quietly and were standing almost in front of Thomson, who was busy at his desk, before he noticed their presence.

"Hold up your hands," one of them growled, pointing his gun in Thomson's face.

While this man kept Thomson covered his companion went behind the cashier and bound his arms with a piece of cord. A handkerchief was then stuffed into his mouth and cheesecloth tied around his jaws.

Once they had Thomson bound and helpless, they left him lying on the floor and ran to open the door of the safe, where they found $2800 in cash awaiting them. A large part of it was silver.

They put the money into a large bag and slipped out of the office. Two Hood employes upstairs in the building heard nothing of the trouble, so quietly did the robbers work.

Half an hour later the two men who were upstairs, Merton T. Fortune and John DeRoo, came down to the office and found Thomson lying on the floor.

Thomson is 35 years old, and has been employed by the Hood company about six weeks. When the other employes had rescued him, he told the police of his experience with the hold-up men.

The only time that either of the pair spoke while they were in the office was to command him to throw up his hands. One of the pair, Thomson says, has a decidedly prominent scar over the right temple. They were about of the same size, according to the description he gave the police.

He judged that both were men of about 35 years, five feet eight inches tall. One was slightly heavier than the other, and Thomson thought their weights might have been 165 and 160 pounds, respectively. Both men wore dark clothing, and worked very quietly.

ABDUCTED IN AUTO

Girl Kidnapped by Three Men as She Leaves Work In Mill

Lowell, Mass., Dec. 1.—A young woman, whose identity is not yet known, coming from work in the Appleton Manufacturing company at mill closing time last evening, was suddenly seized by three men, who had driven up in a seven-seated touring car, forced into the car and driven off, screaming, in the general direction of the New Hampshire line.

This is the story told the police by mill workers who claim they saw the supposed kidnapping, and the police are investigating the case and have notified the police of other cities and towns to be on the lookout for the alleged kidnappers and their victim.

YOU need the Ledger EVERY DAY. SUBSCRIBE FOR THE LEDGER.

M. MIRKIN
Upholsterer
Is the one who will give you the full satisfaction in work and prices of repairing furniture, mattresses and cushions. 1060 Hancock St., near the Quincy High School. Tel. con.

W. R. LOFGREN
Carpenter and Builder
PLANS EXECUTED
Established 1891 in Quincy
Hundreds of Satisfied Customers
Prompt Attention given to Remodeling and Repairs
19 Cottage St., near Alpha Hall
Tel. Quincy 398-3
June 2tf

QUINCY REGISTRY FOR NURSES
20 Whitney Road, Quincy, Mass.
Will supply trained and practical durses and attendants. No charge will be made to those applying for Nurses.
MRS. E. L. CRANE, Registrar,
Tel. Quincy, 131-W,

FIGHT IN STREET STARTED GIBBONS

Mike Whipped the Leader of Gang of Boys.

WORKED IN A TIN SHOP.

Spectators Who Saw Impromptu Mill Were Pleased at Method of Little Chap and Promised Him Support. Pugilist Now Announces He Is Going After Fighters of Real Standing.

Mike Gibbons is talking as though he means to do a little real fighting at last. The St. Paul crack announces that he is through wasting his time on men he outclasses and in the future will devote his attention to men of some standing. Gibbons names George Chip, Jack Dillon and Bob Moha as the best of the men immediately available.

Several years ago a chubby faced, brown fisted little fellow was on his way home from work in a tin shop in St. Paul. The gang on the corner attacked him. The little knuckles made tough from hard labor crashed against the chin of the biggest boy in the crowd and he was stretched on the sidewalk. Several business men who witnessed the affair said, "You did right, sonny, and we'll go the limit for you."

That punch was the making of Mike Gibbons, one of the world's greatest boxers. For it was little Mike who delivered the blow from the left hand that has made him thousands of dollars and a reputation the world over.

Mike is twenty-five years old, married, with a wife and two children, and in



Photo by American Press Association.
MIKE GIBBONS.

the six years that he has been boxing professionally he has made a fortune of $75,000.

Gibbons was boxing instructor of the St. Paul Y. M. C. A. before he began fighting. It was by taking on all comers that Mike has developed his marvelous ability to feint his opponents into knots. As an instructor Gibbons had to be careful with his pupils. Big and little, old and young, rough ones and weak ones, composed Mike's boxing class.

Many times Mike had to take a stiff punch on the jaw from some green youngster or a bang in the nose that would make the tears come. It would never do for an instructor to get angry and wallop one of his paying pupils.

"I was never mad in my life in a fight but once," said Gibbons, "and that was with Jimmy Clabby in Winnipeg. By letting my temper get the better of me I got a lovely licking. We were to go fifteen rounds, and I was in good shape. Clabby, too, was in swell condition, and for the first couple of rounds we went on even terms.

"I got a good punch in the nose along about the sixth and felt as though I wanted to murder Clabby. I let go a wild swing at him that missed him a mile. 'Where ye goin',' said Jim—'out of the buildin'? Well, if I could have got close to Clabby I believe I'd have strangled him. He kept on tantalizing me, and I kept boxing worse. I forgot I had a left or a right hand or anything else. Finally, after taking one of the worst lacings I've ever received, I got next to myself. I began to think of the days in the Y. M. C. A. in St. Paul when I'd get a punch and just grit my teeth.

"I stepped from the corner in the twelfth round all smiles through my battered face. I led a straight left at Jim's head that caught him fairly in the mouth. I banged my right hand on Clabby's ear, and the next second in a clinch Jimmy said, 'I thought you'd soon get next to yoirself, for you'd surely been my meat if you'd kept on bein' a sorehead.'"

REVENUE TAX ON TELE. MESSAGES

Speaking today of the Federal revenue tax of one cent on all telephone messages costing fifteen cents and over which goes into effect on December 1, Manager John F. Scott of the telephone company said:

"The preparation for the collection of the one-cent tax has been a big job for the telephone company. It involves instructions to the operators for the collection of this tax at public pay stations and the making of special preparations for billing subscribers.

"The law requires the telephone company to collect this tax, in addition to the regular charge for the message. Notification of this new tax is being sent out with the bills to all subscribers, an dother notices have been placed near all public telephones.

"The new law applies not only to all messages on which the initial rate is fifteen cents or more per message, but also to all messages on which the total charge for a single conversation, including overtime, amounts to fifteen cents or more. Thus, while a call at the initial rate of five cents or ten cents bears no tax, should the conversation be prolonged over the period which would make the aggregate charge fifteen cents or more, the tax of one cent is imposed.

"A subscriber making a toll call from any of the automatic pay stations will be asked by the operator to 'Please drop one cent Federal tax in the twenty-five-cent slot.' When the penny drops, it will be heard by the operator.

"In cases where calls are made from subscribers' coin box telephones, the one-cent charge in each case will be billed to the subscriber just as toll calls are billed."

FALSE ALARM.

The one round and part of the second round sounded from Box 72 at 6.01 Monday night was a false alarm. The night at that hour was very foggy and it was dangerous for the apparatus to attempt to make any great speed in responding to the box. When the apparatus arrived Chief Billings found the box open and no one near it. Some over enthusiastic politician is thought to have had a hand in the sounding of the alarm.

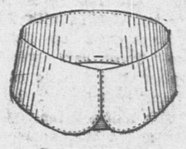
For the next few weeks, it is customary to decide every night to do Christmas shopping next day.

PRATT'S BREAD is wholesome, nutritious, crisp and delicious. Get it of your grocer.



Telephone Quincy 407

OF COURSE you have noticed the improvements we have made in the laundering of collars.


OLD WAY

By our new method, we so launder a collar that its top edge where it is turned over is not sharp, but slightly rounded, more space is given all along between the inside and outside of the collar where the tie slides.


NEW WAY

By the way, this new method also assists in preventing the edges of the collars from cracking.

The Leading Laundry of Norfolk County.

30 2t

THE MAN YOU WILL EVENTUALLY SEE



— 10 Years in Boston —

EATON WALDO

World Renowned for Marvelous Psychical Predictions, Startling Powers, Displayed by This Weird Psychic Marvel.

DO YOU WISH TO KNOW

How can I have good luck? How can I conquer my rival? How make distant ones think of me?
How can I succeed in business? How can I make anyone love me?
How can I make my home happy? How soon will my lover propose? How can I settle my quarrel?
How can I conquer my enemies? How can I get a good position? How can I hold my husband's love?
How can I marry the one I choose? How can I remove bad influences?
How soon can I marry? How can I control anyone? How can I hold my wife's love?

What WALDO Does HE CALLS YOU BY NAME---Without asking one question---Before you utter a word.

Tells you the names of your friends, enemies or rivals---whether your husband, wife or sweetheart is true or false. How to gain the love of the one you most desire, even though miles away---how to marry the one of your choice.

Tells all about your business affairs, what to do, when and how to do it for the best results. He gives the names of people, the time and under what circumstances you will meet or deal with them, whether in a business or social way, etc. He tells who is true or fa se, whom and when you will marry, and if the one you love is true or false. Removes evil influences—reunites separated.

You may consult him on business affairs, expectations under wills, reversionary interests, old estates, sales, investments, lawsuits, moneys, journeys, family troubles, etc. He gives dates, facts, figures; tells you of the living or dead.

YOUR SECRET TROUBLES the cause and remedy. No matter whom you have seen, or what they may have told you, see this gifted man. He can, and will, help you.

Well and favorably known, Prof. Waldo has, during the twenty years of his practice, established a reputation which is accorded to but few in his profession.

NOTICE—By special request Mr. Waldo will be in Quincy, Evenings, 7 to 9

Commencing Monday Nov. 30, to Friday Dec. 4

Can be seen in Boston during the day at his own home, Reading 50c to $1.00 for ladies.

Address, 24 CHESTNUT ST., QUINCY 28-8

NOW IS THE TIME TO SECURE A LOT ON

Washington Park

FIVE NEW HOUSES will be ready to be occupied by the first of December. Two new houses already sold. This land is bound to go. Come yourself, look it over and be convinced.

It is called the best piece of land in Braintree or Quincy

Houses built to suit the purchaser on easy terms

DON'T WAIT! The Property is Carefully Restricted **BUY NOW!**

FOR PLANS AND PRICES SEE

J. H. SPAULDING COMPANY
Robinson's Block, Elm Street, - - BRAINTREE
Tel Br. 21467 180 Tremont St., Boston

J. W. PRATT, ARCHITECT and BUILDER

Private Residences, Apartments, and Buildings of all kinds, of the highest order designed and built.

Our long established business enables us to properly anticipate your requirements, and our accurate and reliable plans will save you more than their cost.

Estimates given on any work, any size, any kind. A call will bring us without any obligation to you.

18 Faxon Ave. (From City Square) **Tel 581-W Quincy**
Feb. 16tf

E. P. POWERS
Independent Candidate for Mayor, has opened a
NEW BARBER SHOP
On Hancock Street, in the new Kincaide Block, and cordially invites the people of Quincy to call.
Special attention given to Children's Hair Cutting, and the Dutch Cut.
Sept. 29-tf

LEWIS N. CURTIS
PAINTER and GLAZIER
LEADED STAINED GLASS
DECORATOR and PAPER HANGER
OLD FURNITURE REFINISHED
Orchard Place, off Spear Street, Quincy

Quincy Savings Bank

BANK HOURS: Every Business Day except Saturday, 8.30 A. M. to 3 P. M.
SATURDAY—8.30 A. M. to 12 M.
CLARENCE BURGIN, Treasurer.

HOLMES & HALL
GENERAL REPAIRERS
— OF —
HOUSEHOLD FURNISHINGS
SCREENS, SHADES.
LOCKSMITHS
1179 HANCOCK ST.
TEL. QUINCY 1886 W

EDWARD J. FECAN
Counsellor at Law
Room 8, Durgin & Merrill Block, Quincy
8.30 A. M. to 5 P. M.—7 P. M. to 9 P. M.
914-916 Tremont Building, Boston
10.30 A. M. to 5 P. M.
Telephones—Quincy 448-4. Haymarket 2440.
Oct. -tf

Commonwealth of Massachusetts.
Norfolk, ss. Probate Court.

To all persons who are or may become interested in the estate held in trust by David L. Jewell and Henry B. Barham under a deed of conveyance from the Trustees of Donations of the Protestant Episcopal Church to them as trustees, and to all persons whose issue not now in being may become so interested:

Whereas, David L. Jewell and Henry B. Barham the trustees under said instrument, have presented their petition for authority to mortgage certain real estate therein specified, held by them as such trustees to raise the sum of three thousand dollars for the purpose of paying for the building, construction and other expenses incurred in the erection of a parish house. You are hereby cited to appear at a Probate Court to be held at Dedham in said County, on the sixteenth day of December A. D. 1914, at ten o'clock in the forenoon, to show cause, if any you have, why the same should not be granted. And said trustees are ordered to serve this citation by publishing the same once in each week, for three successive weeks in the Quincy Daily Ledger a newspaper published in said Quincy the last publication to be one day at least before said Court; and to send, or cause to be sent, a written or printed copy thereof, properly mailed, postage prepaid, to each of the persons interested in said trust estate, or their legal representatives, known to the petitioner, seven days at least before said Court.

Witness, James H. Flint, Esquire, Judge of said Court, this twenty-third day of November in the year one thousand nine hundred and fourteen.

J. R. McCOOLE, Register.
3t Nov. 24 Dec. 1-8

GERMANY'S FATE NOW AT STAKE

Furious Battle Raging in the Heart of Russian Poland

SITUATION IS VERY CRITICAL

Great Armies of Reinforcements Being Rushed Forward by Both Sides—Conflict In Which Five Million Men Will Participate Before Final Result Is Reached—Russians Fail In Efforts to Crush Invaders—King George on Visit to Headquarters of British Army on Franco-Belgian Battle Line—German Artillery Fire In East Becoming Weak

London, Dec. 1.—Even Berlin now admits that the fate of the German empire is probably wrapped up in the result of the furious battle now raging in the territory between the Vistula and Warthe rivers in the heart of Russian Poland.

That it is necessary to do everything possible to bolster up German confidence and to reassure the world in general is shown by the hurried trip of the kaiser to the Polish front, his ostentatious messages to General von Hindenburg in creating him field marshal, and his congratulatory words to General von Machensen, who is still fighting desperately to escape from the terrible Russian ring drawn around him in the vicinity of Lodz.

Both sides, realizing the critical nature of the situation, are hurrying forward big armies of reinforcements. It is reported from Petrograd that the Russians are sending great numbers of troops from Novo Georgievsk, Warsaw, Radom and Kieldo, while Berlin gives assurance that immense forces of Germans, presumably including many of those withdrawn from Belgium during the past week, are advancing from Thorn, Posen and Breslau.

Altogether it is stimated that 5,000,000 men on both sides will be in the conflict before a final result is reached.

Germans' Desperate Defense

News from all sources indicates that the Germans are still holding their own against great odds. In the region of Lodz, the army of von Machensen, apparently separated into *three* parts, is making a desperate defense in lines of trenches that run from Etrykow, Zgierz and Szadek to Zdunska-Wola.

Russian columns that made breaches in the German lines at Strykow and Zgierz are continuing their attack, but have not succeeded in crushing the defense or in pushing turning movements far enough to the west to cut the communications of von Machensen's army. The main line of these communications is the railroad to Kalicz. The most the Rusisans seem to have accomplished is the capture of small German detachments.

Along the left bank of the Vistula, between Pluck and Lowisze, the German army under von Hindenberg, which escaped serious punishment when the Russians attempted to close their carefully prepared trap, is now attempting an offensive movement designed to rescue von Machensen's forces and, in conjunction with these, start another drive toward Warsaw. Undaunted by reverses which followed his victory at Wroclawick, von Hindenberg is attacking vigorously.

The issue of the great battle will undoubtedly be decided by the ability of either side to get its hurrying reinforcements to the scene of action first.

King George Goes to Front

While the kaiser is watching what may be one of the last struggles of his magnificent army in the east, his grandnephew and greatest foe, King George of England, is making a leisurely trip of inspection to the battle lines in Belgium, where his troops are enjoying a rest after nearly three months of severe fighting. Britain's monarch quietly left London and crossed the channel with a small escort. His immediate destination was the headquarters of Field Marshal French, which at present are supposed to be not far from Ypres, Belgium, where the bulk of the British expeditionary force is concentrated.

The rapid withdrawal of German troops from behind the Franco-Belgian battle line is becoming more evident every day by the feebleness of the attacks. Infantry advances are becoming almost unknown, while the artillery fire that is being maintained is intermittent and weak.

From Paris comes a renewal of the report that the allies, taking advantage of the inaction of their foes, a situation which has been looked for as soon as the fighting on the Russian border became acute, will now take the offensive in Belgium and northern France.

Japanese Troops For Allies?

In Paris, French newspapers are leading a movement to induce the allies to bring Japanese troops to the continent. It is suggested that Hamburg be offered as a prize to Japan for her aid. Whether, on second thought, the idea of a Japanese colony in Europe will appeal to France and England, remains to be seen.

Luxemburg, it is said, is to receive $5,000,000 indemnity from Berlin, as a consequence of troops marching through the country. A first payment of $37,500 has been made. It is said that Belgium would have fared as well if no resistance had been offered.

The presence of King George at the front or near it, means that practically all the European sovereigns are taking a more or less active part in the war. King Nicholas of Montenegro and King Albert of Belgium have led their troops in person. The activity of the kaiser and czar have been much discussed.

President Poincare of France ventured near enough the front at one time to be in danger of capture by Uhlans, according to one report. Only Francis Joseph of Austria and Peter of Servia have not been heard from on the battle lines.

Belgium Must Pay Millions

A message from Brussels states that the German governor of the province of Brabant, in which Brussels is located, convoked a meeting of financiers and told them that Belgium must pay $7,000,000 monthly for the maintenance of German troops.

In addition to this sum, it is said, Belgium must contribute a war levy of $75,000,000 as a penalty for violations of neutrality by Belgium and losses ensuing therefrom to Germany.

SOLDIER TAKING A NAP.

With Continuous Fighting Men Have Little Time to Rest.



Photo by American Press Association.

BLAME LAID ON GERMANY

France Says She Did All In Her Power to Avert Great War

The French foreign office gave out a yellow book which recites from the standpoint of France the events which led up to the present war.

This book reviews at length the diplomatic exchanges previous to the declaration of war. An abstract given out by the foreign office lays emphasis upon the responsibilities of Austria as the primal cause of the conflict, adding that Germany persistently avoided every opportunity to adopt measures of conciliation and reach a settlement.

The French foreign office further relates that Great Britain, Russia and France were ready to adopt means of settlement, but that the Teuton allies would not consent.

Germany's ultimatum to Russia is said to have precipitated the rupture. France, according to this yellow book, exhausted every possible avenue of conciliation before she decided to draw the sword to defend her very life.

NAVAL BATTLE IMMINENT?

British and German Warships Reported In the South Atlantic

The recent reports that the German fleet is now in the South Atlantic appear to have been confirmed at Montevideo. It is also rumored that a powerful British fleet is nearby.

Interruption of British shipping and the outfitting of German merchant ships with supplies were accepted at Montevideo as confirmatory of reports of the approach of the German fleet, which is now believed to be off the mouth of the river Plata.

The German steamer Patagonia is being loaded at Montevideo with provisions, the Sierra Cordoba with coal and the Mera with coal and water.

Sailings of British steamers from Montevideo and the Brazilian port of Santos have been suspended.

HAS NOT LOST HOPE

Kaiser Tells Chancellor Germans Are Prepared to Fight Steadily

Emperor William sent this birthday telegram to Dr. von Bethman-Hollweg, the German imperial chancellor:

"At the head of the German empire I come to your excellency with congratulations of a particular kind. Luck is necessary to pilot the ship of state through stormy times in the harbor, and for this purpose Providence employs men who know how to fight firmly and steadily and to keep the welfare of the fatherland in mind until the great work is accomplished.

"Among those men your excellency occupies first place. The German people know it and I know it. God bless your work."

The chancellor in a reply thanking the emperor said the impressions he had received in Berlin gave him confidence that the population was firm in the determination to fight until a final victory was secured.

COMPLAINT OF OPERATORS

Warships Making Wireless Troubles For American Merchantmen

At least twelve British warships are now patrolling the Atlantic between New York and the Panama canal, sweeping the seas with their wireless and keeping close check on all forms of shipping, according to wireless operators on the steamship Ancon, which arrived at New York from Cristobal.

The wireless activity of these war vessels, the operators said, is causing great inconvenience to American vessels, as the high-powered waves of the men-of-war are heard continually in utter disregard of commercial business.

"These warships," it was stated, 'pay no attention to the rules governing wireless operations. With their high-power apparatus they cut into the middle of a message and absolutely disregard all requests to keep out. We have no means of identifying the ships, as they use code exclusively. Our logbook is full of entries telling of the British jamming us. We counted twelve different warships that jammed our wireless on the way up."

INDIANA'S PENAL FARM

Unusual Favors For Convicts Who Have Excellent Records

Greencastle, Ind., Dec. 1.—For the first time in the history of Indiana, criminals are being cared for outside of prison walls on the new penal farm near here.

Twenty-four convicts from the state prison at Michigan City arrived at the farm yesterday and today were put to work erecting buildings for their use and for the use of other prisoners who will be transfered to the farm from the state's penal institutions.

Only convicts with excellent records will be eligible to life on the state farm, where there will be only one or two guards. The prisoners will live in tents until the permanent quarters have been prepared by the convicts themselves.

ARREST FOLLOWS HUB GIRL'S DEATH

Prisoner Charged With Illegally Posing as Physician

Boston, Dec. 1.—Charged with "holding himself out as a physician without being registered as such," Walter H. Crawford, 60, was arrested as a sequel to the death of Marion R. Barton, 18.

Of late District Attorney Pelletier has waged a vigorous campaign against chiropractors charged with practising medicine illegally. This is the first instance in which a death has resulted when one of these practitioners was concerned. Crawford is held in $800 bonds.

It is asserted that an undertaker, without proper authorization, embalmed the body. When Medical Examiner Leary conducted an autopsy it was not so successful as it would have been had there been no embalming fluid in the body.

PREPARING TO FIGHT

Villa Will Lead Convention Troops Against Constitutionalists

El Paso, Tex., Dec. 1.—Local representatives of Provisional President Gutierrez of Mexico declare that following his triumphal entry into Mexico City, General Villa will take the field against the forces of General Carranza and General Gonzales, latest claimant to the presidential office.

They say the factional dispute among the followers of the leaders opposing General Gutierrez will result in their quick defeat and the complete victory of the forces upholding the measures taken at the Aguascalientes convention.

Chorus Girl Convicted of Theft

Quincy, Mass., Dec. 1.—A $1200 theft from the home of Henry L. Kincaide came to light through the arraignment in court of Elizabeth O'Connell, a chorus girl, who was charged with the theft. She was found guilty, sentenced to Sherborn, appealed and was held in $500.

Elections In Bay State

Boston, Dec. 1.—Waltham and Quincy are near-by cities that hold mayoralty elections today. Other cities in Massachusetts where the voters will exercise their right of suffrage during the day are New Bedford, Marlboro, Fitchburg, Holyoke, Northampton and Pittsfield.

Newspaper Changes Hands

Boston, Dec. 1.—The Advertiser Newspaper company, publishers of the Boston Daily Advertiser and the Boston Evening Record, has been purchased by Charles S. Bird, former Progressive candidate for governor.

Strike May Delay Shackleton

Sydney, N. S. W., Dec. 1.—The departure of the exploration ship Aurora, bearing the Antarctic expedition of Sir Ernest Shackleton, may be delayed until next year by a strike in the dockyards.

Bulwark Disaster Victims Buried

Gillingham, Eng., Dec. 1.—Twenty-one victims of the explosion that destroyed the battleship Bulwark were buried here with full military honors.

NEWS ITEMS FROM MILTON

Twenty members of the First Baptist church went out two by two Sunday afternoon and conducted "An Every Member Canvass." The purpose of the canvass was to visit every member during the afternoon and solicit pledges for the financial support of the church and its missionary budget for the year of 1915, and to arouse a keener interest in all the activities of the church. This work was done by twenty canvassers who met at the church and went out two by two. The canvassers were: Mrs. William B. Batchelder and Mrs. Winifred Geddes; Mrs. John Higgins and Mrs. Madison Clements, Mrs. J. A. Simpson and Miss Emma Esau; Mrs. Charles A. Geddes and Mrs. Lydia Bryant; Mrs. James Lewis and Mrs. James G. Smith; Mr. J. H. Leatherbee and Mr. James Lewis; Mr. David J. Brown and Mr. Freeman Marchant; Mr. George Berry Duncan Tocher and Mr. Leon Fields; Mr. John L. Johnson and Mr. Melbourne I. Jones; Mr. William B. Batchelder and Mr. Victor Landstrom.

The regular meeting of the Ladies' Aid Society of the First Baptist church will be held Wednesday afternoon in the church parlor.

Everett Stanley of Bowdoin college spent the holiday with his parents on Granite avenue.

A young ladies class of the East Congregational Sunday school was organized Nov. 27 at the home of Mrs. Hird on Adams street with the following officers: president Marion Hathaway; secretary Marjorie Piper; treasurer, Rachael Kelley.

The Neighborhood Club meets Friday afternoon at the home of Miss Editha Keefe, Pierce street. A lecturer from the Consumer's League will speak.

A cottage prayer meeting of the First Baptist church will be held tonight at the home of Mr. Hamilton, Sheldon street.

The Senior class of the high school gives its annual dancing party Friday evening Jan. 22 in the Town Hall. The committee includes, Parker B. Field, chairman; Waldo F. Reiser, Milton Tucker, Bena G. Erhard and Edith Swift.

The Kemp class of young men of the East Congregational Sunday School held their first social of the season Nov. 27, with twenty-five young men present. They enjoyed games, singing, etc. Refreshments were served by Clarence Carlson, Louis V. Gosselin, Bill Doherty, and Alfred Wood. The party broke up at a late hour all wishing to repeat such a good time.

Miss Helen Jack of Babcock street is confined to her home with scarlet fever.

NORTH WEYMOUTH

Rev. Dr. J. H. Franklin of the Baptist Foreign Missionary Society was the speaker Sunday at the community service union. Mrs. Annie Estelle Hollis sang, and John H. Gutterson presided at the organ. An orchestra composed of Weymouth High school pupils, directed by James W. Calderwood, played. The meeting was largely attended.

Rev. Melvin S. Nash conducted funeral services Sunday for Mrs. Josephine Cate Brown, sister of Frederick Cate, at the latter's residence. Baritone selections were rendered by Percy F. Baker. Melville Cate, Lawrence Cate and John Meady, nephews were the pall bearers. Interment was in the Village cemetery.

Mrs. Charlotte Stoddard inspected the Auxiliary to Camp 32 of Braintree Monday evening. Several North Weymouth members attended.

The K. C. B. C. Auxiliary met Nov. 27th and initiated several new members. Mrs. Lou Miller of Pratt avenue will be the hostess Dec. 11th, when an all day circle will be held.

Mrs. Bertha Austin entertained several D. of V. friends at her new home on Standish road Saturday evening.

Arthur M. Gardner is dead at his home on Cedar street, after a few days illness of pneumonia. He is survived by his wife, Mrs. Maria Gardner and four children.

George L. Haupt leaves tonight to take charge for two weeks of construction work on the Rivadavia.

Mr. and Mrs. Miles Keene and son Irving were guests of Norwell friends over Sunday.

HERBERT A. HAYDEN
PIANO TUNER
78 Cleverly Court, Quincy Point.
Telephone 1153-M Quincy
Office at C. F. Pettengill's, 1391 Hancock Street, Quincy F27

KEEP POSTED ON THE PEOPLE'S WANTS

CLASSIFIED ADVERTISING

WHY WORRY LET THESE ADS LIFT YOUR BURDEN

TO LET

TO LET—Pleasant sunny suite with hot water heat, $14.00 per month. Apply at 186 Billings street, Atlantic. Telephone Dorchester 501. 1-6t

TO LET—Half house of six rooms on Walnut avenue, Weymouth. Rent $10.50. Apply to Richmond Clapp, 47 Front street, Weymouth. 30-3t

TO LET—Half house of five rooms, newly papered and painted. Rent $12. Call at 45 Trafford street. 30-3t

TO LET—At 12 Curtis street, four nice square rooms and part of attic. Rent $12.00 per month. Apply to L. F. Klang, 10 Curtis street. 30-6t

TO LET—Two apartments of 5 and 6 rooms each, all improvements. Gas light and heat. Rents $16 and $17. F. M. Torrey, 25 Spear street. Tel. Quincy 202-1. 30-tf

TO LET—In a modern sunny nicely located house, one minute to electrics, four to train. Two, three or four nice rooms single or together for very light housekeeping if desired. Tel. 1506W Quincy. or write R. G. Ledger office. 28-3t

TO LET—A pleasant furnished room to a woman or married couple. 58 Stewart street, Quincy. 28-3t

TO LET—Near high school, flat of 5 rooms and bath, latest improvements, including set range, gas and electricity, rent $18 per month. Apply to O. P. Lindberg, 160 Elm street. 28-6t

TO LET—A house of five large rooms, all improvements at 141 Whitwell street. Apply James Moorehead, 28 Curtis street. Tel. 599-1. 27-tf

TO LET—Apartment of six furnished rooms. All improvements, $7. a week. Will let three furnished rooms for $3.50. 44 Massachusetts avenue. 25-6t

TO LET—House of 6 rooms, bath, furnace, combination range and electric lights, also hen house, $15 per month, 892 Sea street, Houghs Neck. 24-6t

TO LET—New one and two family houses, five to seven rooms. All improvements. Near High school. Rent $24 to $35. Apply A. W. Parker, Builder, 87 Merrymount Road, Quincy, Mass. Tel.258-1 20-1mo

TO LET—In North Weymouth, cottage of 8 rooms, barn, fruit trees, also two family dwelling, two flats of 5 rooms each with some improvements with land and hen house. Norton street. Apply at Kittredge avenue, Quincy off Washington street. S. J. DeYoung. 19-12t

TO LET—A brand new house with 5 rooms and all improvements. Apply at Kittridge avenue off Washington street, S. J. DeYoung. 19-12t

TO LET—To a working woman, a small, sunny, furnished room, with hot water heat. Price $2 per week. Apply to Miss White, 49 Spear street. 18-tf

TO LET—First floor in new house, 6 large rooms, bath, reception hall, separate entrance, combination range, furnace, all improvements. 139 Kendrick avenue, near new Adams school. 13-24t

TO LET—House with improvements on Bigelow street. Good neighborhood, and handy to everything. Apply to Frank F. Prescott, 33 Bigelow street, Quincy. 16-tf

TWO ROOMS FOR RENT
IN WOLLASTON
NICELY FURNISHED,
STEAM HEAT,
ELECTRIC LIGHTS.
Hot and Cold Water in one, bath adjoins; two minutes to train or electrics. Man and wife only in family. Apply to Mrs. Bates, 12 Marion Street.
3t-Dec.1-2-4

TO LET
Large Room 30 x 36
Second Floor
Savings Bank Building
Suitable for Commercial or Professional Purposes
Quincy Savings Bank
CLARENCE BURGIN, Treas.
Nov. 5-tf

Advertisements under this head 25 words or less one time 25 cents. Three consecutive insertions 50 cents. 6 consecutive insertions 75 cents.

No advertisements taken over the telephone, received by mail or at the office unless accompanied by cash.

In answering advertisements in this column please read carefully and follow instructions. We know nothing of the advertiser except as stated in the advertisement.

TO LET

TO LET—Newly furnished rooms from $2.00 up. Hot water heat, all conveniences, garage room for one auto. Gentlemen preferred. Apply to Mrs. A. A. English, 273 Newport avenue, Wollaston. 30-6t

TO LET—First floor, apartment of five large rooms and kitchenette. Electric and gas light, steam heat, set range and gas stove. Apply to T. Murphy, 27 Bradford street, Quincy Adams. Tel. Quincy 2042-W. 25-6t

TO LET.

On Russell Park house of 7 rooms, bath and storage rooms. Every modern convenience, electric lights, furnace, coal and gas range, etc. Apply to Miss Prescott, Ledger-Patriot Office; Tel. Quincy 425. 14-tf

TO LET—Upper flat of new cement house, just completed, 8 rooms and bath, 2 toilets and all latest improvements, $30 a month. Also lower flat, 5 rooms and all conveniences, $25 a month. Apply 1601 Hancock street. 9-tf

TO LET—Flats. Five rooms and bath, set range and gas attachments. All latest improvements, on Grafton street. About 8 minutes to Quincy depot. Ready June 15. Apply to Berman Furniture Co., 1601 Hancock street. 27-tf

TO LET—Cottage 8 rooms, all improvements. Beach street near boulevard Wollaston. $25. Apply Wm. M. Chase, 715 Boulevard. Phone Quincy 944-3. 31-tf

TO LET—Lower flat at 32 Apthorp street, Norfolk Downs. Four rooms and bath range and gas in kitchen House connected with sewer. Apply Dr. S. W. Garey, 1187 Hancock street. 28-tf

FOR SALE
House of 6 rooms, Hot Water Heat, Bath Room, large garden plot, and on good street in Wollaston. Price $2,800, reduced from $3,300. Straight Loan of $2,000.
EDMUND C. HAYDEN
Tel. 1877-M Quincy, Representing
HENRY W. SAVAGE Inc.
120 Tremont St., Boston
Oct. 9-tf

A Few Choice House Lots
— ON —
PRESIDENT'S HILL ANNEX
are now offered for sale at very reasonable prices. All lots are high and dry, overlooking Boston Harbor. Also houses and land in all parts of the city.
SWITHIN
3 GREENLEAF BLOCK
Jan. F-tf

WM. H. TEASDALE
REAL ESTATE
Insurance Mortgages
NOTARY PUBLIC JUSTICE OF THE PEACE
Room 23 Adams Building
Telephones { Residence 944-3 Office 1000

M. T. SULLIVAN
Real Estate Insurance
Auctioneer Care of Property
Justice of the Peace
Room 8, Durgin & Merrill Block, QUINCY

Read Ledger Ads

WANTED

STITCHERS WANTED—Apply Sovereign Waist Co., 192 Granite street, Quincy. 27-tf

WANTED—Married couple or single man for board and room, with all home comforts and refinement. Seven minutes walk to station and one minute to Fore River cars. Mrs. C. F. Wrisley, 22 School street. Tel. 368-W, Quincy. 25-tf

FOR SALE

FOR SALE—Single house, 6 rooms, hot water heat, all modern improvements, 5000 feet of land, Merrymount Road; also a 2 family house, 5 rooms each, all improvements. Near High school. Apply A. W. Parker (Builder) 87 Merrymount road. Tele. Quincy 258-1. 21-1mo

FOR SALE—About 3000 loads of loam at Washington Park. Apply to J. H. Spaulding, 67 Elm street, Braintree. Tel. 21467. L-O Aug. 12-tf

MISCELLANEOUS

THE COMFORT SHOP—Miss McMahon, Durgin & Merrill Block, Quincy, Room 7. Manicuring, hair dressing, electrical and vibratory scalp and facial massage, hair goods. Bell telephone. 2-1mo

FURNITURE and Piano moving, boat hauling and jobbing. Myatt, 40 Baxter street. Tel. 1307-M. Quincy Res. 22-tf

FOR SALE!
Plumbing and Heating Material.
HOT WATER HEATER:
One 2nd hand hot water heater; 24 inch grate; in excellent condition; capable of heating 9 to 12 rooms; $50.
FURNACE:
One hot air furnace; 24 inch pot; with pipes and registers; capable of heating 8 rooms; $35.
One small Magee Cottage furnace in good condition; with all pipes and registers; will heat 7 room house; $20. (Must be taken at once.)
BATH TUB:
One 5 1-2 ft. bath tub; finished outside; complete with fixture to floor; in fine condition; cost $60; sell $25.
RANGE BOILER:
One No. 30 "Badger" copper pressure range boiler; used only for demonstration, $16.
Terms on any of these pieces arranged to suit the purchaser.
THE WM. A. BRADFORD CO
5 Maple Street, Quincy, Mass.
28-3t

TO LET
Shop or Factory—24 Granite St.
22x55 feet, fine location, excellent light, 1 or 2 floors.
Durgin-Merrill Block, 1 flight up
Offices and Desk Room.
City Square Office, Hancock Bld.
Small front office.
Office, Hancock Chambers—1 flight up—16x18 ft.—very low rent.
City Square Store House or Shop—ground floor—rear Greenleaf Block.
City Square Club Room or Hall—28x45—20 feet high—2 flights up—Hancock Chambers.
GREENLEAF BLOCK
CITY SQUARE
(Best location in City.)
Transient Rooms—Comfortably furnished and with care—$1 a day.
Furnished Rooms—With care, steam heat and detached bath with hot and cold water. $2.00 to $5.50 per week.
HALLS
Our new $200 Victrola with latest dance records is available.
Music Hall—Music Hall Block—capacity 913—highest possible rating by the State; "Excellent" in every particular.
Colonial Hall—Hancock Building—City Square—capacity 240—best possible location for a Hall.
Hancock Hall—Hancock Building, City Square—capacity 160.
Quincy Real Estate Trust.
Ask for Mr. Kriba.
Greenleaf Block, ('Phone 21006) Quincy

KINCAIDE THEATRE

MON., TUES., WED.
Program Subject to Change

ACTS.
JENNIE De WEESE
Singing and Dancing Comedienne

JACOB URANG
The Monkey with Human Brain

AH LING FOO
Chinese Magician

BIJOU COMEDY TRIO
Nautical Singing, Comedy Act

PICTURES.
PERILS OF PAULINE
20th episode of this serial

BELOVED ADVENTURER
Another interesting feature

PATHE WEEKLY
All the interesting News

Kincaide Theatre Orchestra.

AFTERNOONS At 2 30 — 5, 10, 15c
EVENINGS At 7.45 — 10, 15, 25c

NEW ADVERTISEMENTS.
Coughlin & Donovan.
Remick's.
Granite Shoe Store.
Orient-Payson.
R. E. Foy.
G. W. Jones.

FAIR
U itarian Church, Quincy Square
WEDNESDAY, DEC. 2

Fancy Articles, Aprons, Dolls and Toys, Grocery Store, Grabs and Mysteries.

Supper at 6.30

Price 35 Cents

Entertainment at 7.30
Tableaux Illustrating
"MARGERY DAW"
By T. B. Aldrich

Doors open at 2 P. M.

Come One! Come All!

Nov. 28-5t

The people who felt pride in their foresight when they bought sugar for seven and eight cents a pound, need not think that they would ever make a fortune speculating in stocks.

The latest dance is called the "knockabout trot," and it will probably continue in style until the dancing classes have almost learned it.

YOU need the Ledger EVERY DAY. ADVERTISE IN THE LEDGER.

CHOSEN FOR ALL AMERICAN TEAM

Huntington R. Hardwick of this city known throughout the football and base ball world as "Tacks" has been chosen end on the All-American team. He was the unanimous choice of all whereas several candidates are mentioned for different positions. The choice of Pennock as left guard; Trumbull as right tackle; Bradley and Mahan as half backs; all members of the Harvard team, points out the superiority of the Crimson machine over all others of the season.

"Tacks" Hardwick completes his course this year and when his degree is conferred on him the thoughts of thousands will in an instant cover his career in athletics which is one of the most remarkable in Harvard history.

PEARLIN—MARIEN.

Dr. Harry J. Pearlin, a dentist, with offices in the Greenleaf block and Miss Lena Marien of Everett were married in this city Sunday according to a return filed with the City Clerk Crane this morning.

The ceremony was performed by Rabbi Julius Sandolovitz, Dr. and Mrs. Pearlin will make their home in this city.

Captain of Liner Drowns

New Orleans, Dec. 1.—J. S. Boyd, captain of the Southern Pacific liner Momus, was lost at sea when he fell overboard. He had been a captain in the New York-New Orleans passenger service for many years.

Million Bibles For Allied Soldiers

London, Dec. 1.—More than 1,000,000 Bibles are being sent to France and Belgium by the Bible society for the use of the British, French and Belgian soldiers fighting against the Germans.

Vermont Sues Over Boundary

St. Johnsbury, Vt., Dec. 1.—A boundary dispute between Vermont and New Hampshire will be taken to the federal courts by order of Governor Fletcher of this state.

Real Plains Battle In Wyoming

Cheyenne, Wyo., Dec. 1.—One outlaw is dead and seven are prisoners as the result of an old-time plains battle between a sheriff's posse and a band of horse thieves.

The Daily Ledger is newsy every day. Are you a regular reader?

NOTICE.

My wife Mary H. Cummings having left my bed and board, I will not be responsible for any debts contracted by her.

WALTER F. CUMMINGS.
Quincy, Dec. 1, 1914. 1t

Too Late For Classification

FOR SALE—Second hand range, "Bay State" in good condition at 8 Cottage street, Quincy. 1-1t

MARRIAGES

PEARLIN—MARIEN — In Quincy, Nov. 29, by Rabbi Julius Sandolovitz, Dr. Harry J. Pearlin of Quincy and Lena Marien of Everett.

McARDLE—JOY—Nov. 30, by Rev. Stephen Lang, John McArdle and Ethel May Joy, both of this city.

Established 1870 Telephone
JOHN HALL
FUNERAL DIRECTOR
Carriage and Ambulance Service
1485 Hancock Street Quincy, Mass

REPORTER'S NOTEBOOK

Russell C. Low of Presidents hill who has been in New York for ten days going over for Thanksgiving returned this morning in time to vote.

Mrs. Violet Jones Huber is at the home of her parents, Mr. and Mrs. Charles S. Jones, 58 River street convalescing from a severe operation at the Massachusetts Homoeopathic hospital, Boston.

The engagement has been announced of Miss Charlotte Gertrude Nash of Bedford street, Quincy, and Mr. Robert Keep Squier of Monson. Miss Nash is a teacher at the Wollaston school.

Willis H. Wardwell in observance of his ninth birthday attended the theatre Saturday with friends after which a pleasant time was enjoyed at his home where refreshments were served.

Miss Ruth W. Bean of Atlantic street returned Saturday to the Newton Hospital, after spending nine days at her home previous to her leave of absence. Miss Bean has been in charge of the contagious ward, the time required during the three years' course.

A very pretty dinner party was given Sunday, at the home of Miss Gertrude Minihan, 209 Kendrick avenue, it being her ninth birthday. Covers were laid for seven. An interesting feature was that the turkey served came from Kentucky, Miss Minihan's former home, the present home of hr grandmother.

The Fowler chapter of the Methodist Brotherhood will hold an "open night" on Wednesday evening in the Hall Place chapel, to which all are cordially invited. William Chase will give a stereopticon lecture on his trip to the Holy Land.

Mrs. Chandler W. Smith and Mrs. Frank J. Moore are at Medford this afternoon for the guest day of the Medford Woman's Club. Mrs. Smith is to speak as a representative of the State Federation Music committee, she as well as Mrs. Moore being members of that committee which also has three members in the Medford club.

On Friday night, Dec. 4, Darius Cobb the celebrated artist; painter of "The Master," "The Remorse of Judas," "Christ Before Pilot" and "Christ Stilling the Tempest" will deliver an address at 8 o'clock under the auspices of the Men's Forum at the Park and Downs church. The public is invited. Admission free.

An interesting event of Thanksgiving day in Wollaston was a dinner given by Mr. and Mrs. Walter Hinckley Nichols at 79 Lincoln avenue. Among the guests was Mr. Josiah Hinkley, grandfather of Mr. Nichols, now in his 91st year. Mr. Hinkley was born in Barnstable and is a direct descendant of Gov. Hinkley of the Massachusetts Bay Colony. He is a man well preserved for his age and can do justice on an occasion of this kind.

The question is asked as to what has become of the woman who used all alone to get up Thanksgiving and Christmas feasts for 17 people. Well, she has been heard since Thanksgiving to complain of having to walk half a mile down to the hotel for a holiday dinner.

YOU need the Ledger EVERY DAY.

1 O'CLOCK VOTE A YEAR AGO

The following table gives the 1 o'clock vote in all wards today, in comparison with the vote at the same hour at the Municipal election in 1913 and the state election in Nov. 1914.

	Dec. 1912	Nov. 1914	Today
Ward One	950	923	983
Ward Two	590	439	620
Ward Three	826	775	795
Ward Four	684	655	699
Ward Five	802	905	1002
Ward Six	721	677	790
	4573	4474	4889

YOU need the Ledger EVERY DAY. SUBSCRIBE FOR THE LEDGER.

Friday evening Prof. Thomas Crosby Jr., of Brown University is to read Oscar Wilde's farce "The Importance of Being Earnest," at High School hall. The affair is under the auspices of the Boy's Debating society, and the proceeds will be given over to school athletics. Prof. Crosby is considered one of the best readers of dramatics in the country. Unlike most of those in this kind of work, Prof. Crosby undertakes it merely as an amusement for himself. Consequently he puts in his best efforts, in order to have a good time himself. He is not a stranger to Quincy people, having read "The Rivals" before the Teachers' Association two years ago. His appearance at that time was a marked success.

The powers feel at perfect liberty to take everything away from the Belgians, as the United States can be depended upon to feed them.

THOUSANDS OF NEW NECKTIES
JUST IN AT JONES'

Our great Holiday Stock of select, stylish, up-to-the-Minute Neckwear has arrived and is now on display. Personally selected by Mr. Jones, we honestly believe this is the finest collection of neckwear ever offered in Quincy. Come and see.

Ties! Ties! Ties!

The Famous Cheney Silks
The New Tapestry Effects
Large Open End Shapes

Distinctive Designs and Unusually Good Values
AT
25c, 35c, 50c, 75c and $1.00

NOTE.—Ties at 35c and over, may be had in handsome holiday boxes with no extra charge.

DOUBLE LEGAL STAMPS ALL DAY EVERY DAY SHIS WEEK

JONES
HATS SHOES FURNISHINGS
1 Granite St., Just Around the Corner

When Buying Your Groceries

Be sure and remember that FOY carries the largest and choicest line at the lowest prices in Quincy. If you deal here you will find that you are living as you would wish to, altho' the grocery bills are far from extravagant.

The Reason We believe in satisfying many patrons in preference to making large profits on a few

Cameo Washing Compound	4 pkgs. 25c
Kirkman's Washing Powder	Regular 17c size, 13c
25c Snider's Catsup	19c
Zig Zag Camembert Cheese	4 portions, regular 30c, 20c
Purity Oats	Large size, 23c pkg.
Van Camp's Evaporated Milk	3 cans 25c
Oreo Biscuit, Chocolate and Cream filling	Regular 35c, 25c lb.
One Can 15c Corn and half pound Tea 30c	for 30c
One Can 15c Peas and half pound Tea 30c	for 30c
One Can 15c Tomatoes and half pound Tea 30c	for 30c
Seers' Raspberry Preserve	Bot. 23c
Boned Chicken in Glass	35c
New Apricots	2 lbs. 25c
Hawaiian Sliced Pineapple	Large can, 20c
Two Bushel-bag Potatoes	$1.50

R. E. FOY & COMPANY
ADAMS MARKET Phone 1940 — TWO STORES — WATER ST. MARKET Phone 117

D1-3t

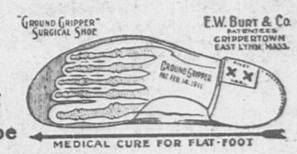
WERE YOU LUCKY?

NOVEMBER 10 IS THE DATE IF YOU HAVE ANY SLIPS BEARING THAT DATE BRING THEM IN AND WE WILL REFUND YOUR MONEY.

Grossman's Clothing Shop
New Kincaide Block

Ground Gripper
Surgical Shoe

Original Muscle Developing Shoe



Cures Flat-Foot Without Plates

Double Legal Stamps All This Week

GRANITE SHOE STORE

THIS IS LOW PRICE WEEK
AT REMICK'S The Wide-Awake Store

DOUBLE LEGAL STAMPS

All Day, Every Day, This Week


COPYRIGHT 1914 THE HOUSE OF KUPPENHEIMER

Kuppenheimer
SUITS And OVERCOATS

We Need Only to Say That These Bear the Signature of
THE HOUSE OF KUPPENHEIMER
All that the name implies, Conclusive and Final

SPECIALLY PRICED FOR THIS WEEK

$16.50 $19.50 $22.50 $24.50

This means a saving to you from $3.00 to $5.00 and we also give

Double Legal Stamps

Mackinaw and Balmacaan Coats
at Special Prices for this
DOUBLE STAMP WEEK
for Men, Boys and Girls

LOW PRICES IN EVERY DEPARTMENT

Come, men and women, take this week of sensational opportunities and buy now for the Holiday

REMICK'S The Wide-Awake Store

MUSIC HALL BLOCK

THE QUINCY DAILY LEDGER

Average Sworn Circulation, 3,127 Copies Daily — Over 15,000 Readers

Vol. 29. No. 280 *QUINCY, MASS., WEDNESDAY EVENING, DECEMBER 2, 1914* *PRICE 2 CENTS*

MAYOR C. I. CAMPBELL A SELF MADE MAN

Has Forged Ahead by Sheer Pluck Combined With Brain Force

Not a Politician But an Organizer and Man of Ideas

Chester I. Campbell, who has been elected as Mayor is what is known as a self made man. Starting with only a common school education he has forged ahead by sheer pluck, strength of character and brain force. One of his chief characteristics has been to gather around him the right sort of men, and the citizens expect that he will carry out the same principle when he enters the office of Mayor next January.

Mr. Campbell was born in Providence, R. I. in 1869, being educated in the public schools of his native city. In his earlier years he was connected with the Bradstreet Mercantile agency, and when bicycles came to the front he was connected with a bicycle agency, later going into the business at which he met with marked success. When automobiles followed the bicycle he followed the natural trend and for several years represented some of the most successful car builders in the pioneer days of the automobile.

Twelve years ago when the Boston Automobile Dealers' Association gave their first show in Mechanics Building he was elected secretary and general manager. It is a well known fact that it was his brilliant administration which brought this institution to the point where it is the largest motor car show in the world.

He immediately launched into the exposition business and has successfully staged the National Motor Boat and Engine shows in Boston and Chicago, the National Textile exhibitions, National Flower shows, the Industrial show, Electrical shows, and his latest success was the management of the Rockingham Fair for 1914, which everybody agrees was the most wholesome out-door show ever given in America.

Mr. Campbell has numerous business interests. He is a director of the Fidelity Trust Company and a trustee of the City Realty Trust Co. of Boston, and prominent in several other business organizations. He is president of the Men's Congregational club of Wollaston, a member of the Wollaston lodge, A. F. of A. M., the Odd Fellows of Providence, the Mystic Shrine, Boston Athletic club, Engineers' club, Boston City club, Sales Managers Club of Boston, and is very prominent in the affairs of the Boston Chamber of Commerce, and the Pilgrim Publicity Association. He is also treasurer for America of the Egypt Exploration fund.

The sisters society of the Swedish Congregational church will meet Thursday afternoon at 2 o'clock with Mrs. Gustaf Berglund at 278 Whitwell street.



FRANK F. PRESCOTT.

Mayor Elect



CHESTER I. CAMPBELL



HERBERT G. BEEMAN.



GEORGE A. BOLSTER

ELECTION RETURNS RECEIVED EARLY

Result of Vote for Mayor Known at 4.30 Remainder of Ticket at 7.30

Unusual Interest in Office of Mayor Brings Out Large Vote

The returns from a state or municipal election were never received more promptly that on Tuesday. The unofficial returns of the head of the ticket were telephoned to the City Clerks office promptly and at 7.30 the City Clerk was enabled to announce to the large crowd in the corridors that Campbell was a winner by a large plurality. A minute after the same bulletin was posted at the Ledger office, and evidently was pleasing to the large number of people, which included many ladies who had gathered in front of the office to watch the bulletins giving the vote of the head of the ticket by precincts as soon as they were received.

Once settled that Mr. Campbell had been elected many went home to supper satisfied to wait until later in the evening to hear the result of the other contests. The first official returns were received at the office of the City Clerk at 5.45 and came from Precinct 2 of Ward Six. Ward 4, precinct two followed at 6 o'clock and from then on they arrived fully as fast as the vote could be tabulated by the City Clerk, and at 7.15 the last precinct, which was precinct one of Ward 4 had arrived.

Fifteen minutes later the Daily Ledger had an extra on sale giving the complete official vote for all candidates, by precincts with the totals of all candidates elected. These extras sold rapidly in City Square as well as by the Ledger agencies in the other wards of the city. The total vote of the city was 5933. The vote by precincts and the time of arrival at City Hall is shown by the following table:

	Time	Vote
Ward 1, Pre. 1	6.07	527
Ward 1, Pre. 2	6.35	738
Ward 2, Pre. 1	6.21	262
Ward 2, Pre. 2	6.40	502
Ward 3, Pre. 1	6.30	564
Ward 3, Pre. 2	6.25	448
Ward 4 Pre. 1	7.15	456
Ward 4, Pre. 2	6.00	415
Ward 5, Pre. 1	6.34	572
Ward 5 Pre. 2	6.15	541
Ward 6, Pre. 1	6.55	485
Ward 6, Pre. 2,	5.45	420
		5933



JOSEPH L. WHITON.

TOTAL VOTE OF CITY

FOR MAYOR.	
*CHESTER I. CAMPBELL	3030
EDWARD J. FEGAN	1099
EDWARD P. POWERS	42
JAMES E. WALL	1699
Blanks	63

COUNCILMEN AT LARGE.	
*HERBERT G. BEEMAN	3144
*GEORGE A. BOLSTER	3193
ROBERT B. CRAIG	3213
JAMES H. EDWARDS	1570
CHARLES L. GILLIATT	2299
HOWARD G. HINKLEY	743
*THOMAS J. McGRATH	2372
WILLIAM J. NOTT	634
*FRANK F. PRESCOTT	2815
JAMES A. SWEENEY	1545
Blanks	8189

SCHOOL COMMITTEE AT LARGE.	
*ARTHUR W. NEWCOMB	4118
Blanks	1827

LICENSE VOTE.	
YES	1777
*NO	3882
Blanks	274

WARD COUNCILMEN.

WARD ONE.	
ANDREW JOHNSON	599
HENRY F. McGEE	294
*JAMES H. SLADE	655
*WILLIAM P. THOMPSON	643
*JOSEPH L. WHITON	775
Blanks	829

WARD TWO.	
FREDERICK A. DRAKE	279
WILLIAM H. FLYNN	280
*THOMAS GRIFFIN	333
WILLIAM E. LEE	229
TIMOTHY W. STACK	183
*ROBERT J. WILLIAMS, Jr.	337
*CHARLES B. YULE	318
Blanks	284

WARD THREE.	
NELSON M. ACKERSON	286
*CHARLES F. BARNICOAT	629
*FRANK FERGUSON	345
ROBERT T. FOYE	339
JOHN S. HIGGINS	201
*CHARLES A. ROSS	557
Blanks	648

WARD FOUR.	
*JOSEPH A. BARRY	596
WILLIAM A. BEATTIE	335
*JAMES O'DOWD	569
*JOHN D. SMITH	591

SCHOOL COMMITTEE WARD FOUR	
*JOSEPH McPHERSON	490
MICHAEL OWENS	277
Blanks	104

WARD FIVE.	
*RODNEY P. GALLAGHER	801
*ALLAN R. McDONALD	786
*ALFRED H. RICHARDS	844
HARRY A. STEVENS	432
CHARLES W. TOWNE	122
Blanks	363

WARD SIX	
WILLIAM E. BARNES	489
JOHN J. CUSICK	202
*JOSIAH C. FULLER	456
PHILIP R. GUINAN	236
*FREDERICK J. KESSLER	451
ALEXANDER D. MacDONALD	99
WILLIAM McMAHON	84
JOHN R. NELSON	454
LEWIS A. TWITCHELL	207
Blanks	337

SCHOOL COMMITTEE WARD SIX.	
*DANIEL A. BRUCE	594
MICHAEL T. SWEENEY	247
Blanks	70

*—Elected.

FEGAN EXTENDS CONGRATULATIONS

Edward J. Fegan, the Democratic candidate, in commenting on the result, said:

"The voters of Quincy have in no uncertain manner endorsed the candidacy of Chester I. Campbell, the Republican nominee for mayor, and, in common with all the other citizens I desire to extend to him my hearty congratulations on his victory. A majority of the voters have expressed themselves in favor of Mr. Campbell, and like every true Democrat I gladly sumbit to the will of the majority.

"Immediately upon learning the final result last night I telephoned my congratulations to the victorious candidate. I sincerely trust that Mr. Campbell's administration will be a success."

CLEANING OUT

We must move all our roofings this week in order to make room for two carloads of new roofing coming. All roofings including NEPONSET Shingles will be reduced 20 per cent this week. NOW IS YOUR OPPORTUNITY TO repair that much needed leaky roof. GRASP IT—WHILE IT LASTS. Call and get samples. Our expert will be glad to talk your Roofing Troubles over with you.

GROSSMAN'S BUILDING SUPPLY HOUSE
37 Federal Ave. Near Quincy Adams Depot
Telephone 979 R

Dec 2 eod-tf.

ELECTION MAY BE PROTESTED

Councilman Charles L. Gilliatt, who upon the face of the returns was defeated in his contest for election as Councilman-at-large is considering the practicability of asking for a recount of all votes for Councilman-at-large and may go even further in the event of an unsatisfactory result, and contest the election of Thomas J. McGrath. The reason is an alleged discrimination in the printing of the ballots. The word "Republican" against the name of Mr. Gilliatt was not in as large type as any of the other candidates for Councilman-at large, and it is claimed this caused him to lose several hundred votes.

COMPLEXION OF NEW COUNCIL

Practically 18 Republicans and 5 Democrats

The new City Council will have seventeen Republicans, although one of this number was elected under the designation of Republican and five Democrats and one who was elected as a Republican, Democratic and Progressive designation, so that it might really be said that the new Council will be eighteen Republicans and five Democrats.

Of those elected to serve next year 10 will be city fathers for the first time. Eleven are members of the present City Council and two have seen service as members in other years. However judging from years past politics are left outside the outer door, and when the council convenes the members forget that one is a Republican or a Democrat and all unite in striving to legislate wisely for the best interest of the city at large.

ADVERTISE IN THE LEDGER.

A TRIO OF SHOE SNAPS

The Packard Shoe

A man's shoes are always a big part of his make-up, and we believe no other shoe has the same qualifications as the PACKARD.

RIGHT IN STYLE.
RIGHT IN FIT.
RIGHT IN QUALITY.

It is the right shoe for your special requirement whatever it might be. Last but not least they are right in price too

$4.00 $4.50 $5.00

The Farnum Shoe

In the FARNUM SHOE you have all the same qualifications as the PACKARD. Comfort, fit, style price all in complete harmony. It is worth a good deal more than what we ask for it. It is a shoe that will make you proud of your feet. Price

$3.50

R emick's Special

For a less expensive shoe it is hard to find its equal. The Manufacturer having in mind comfort, fit, style and assured wear as well as a small price. It hardly needs any more Printers Ink to boost it for it is sure to be perfectly satisfactory. Price

$3.00 and $3.25

REMICKS *The Wide Awake Store* MUSIC HALL BLOCK

WE GIVE DOUBLE LEGAL STAMPS

THOUSANDS OF NEW NECKTIES JUST IN AT JONES'

Our great Holiday Stock of select, stylish, up-to-the-Minute Neckwear has arrived and is now on display. Personally selected by Mr. Jones, we honestly believe this is the finest collection of neckwear ever offered in Quincy. Come and see.

Ties! Ties! Ties!

The Famous Cheney Silks
The New Tapestry Effects
Large Open End Shapes

Distinctive Designs and Unusually Good Values

AT

25c, 35c, 50c, 75c and $1.00

NOTE.—Ties at 35c and over, may be had in handsome holiday boxes with no extra charge.

DOUBLE LEGAL STAMPS ALL DAY EVERY DAY THIS WEEK

JONES

HATS SHOES FURNISHINGS

1 Granite St., Just Around the Corner

QUINCY DAILY LEDGER

ESTABLISHED 1889

Entered at Post Office, Boston, Mass., as Second-Class matter.

SUBSCRIPTION

BY THE YEAR $6.00
BY THE MONTH 50

THE HOME NEWSPAPER

Published every evening (except Sunday) at 1424 Hancock Street, Quincy, Mass., by the . . . .

GEORGE W. PRESCOTT PUBLISHING CO.

Incorporated.

TELEPHONE: QUINCY 425.

CONGRATULATIONS.

The Daily Ledger extends its congratulations to Mayor elect Chester I. Campbell upon the handsome endorsement which he received at the polls Tuesday at the hands of the voters of Quincy. A plurality of 1331 and a majority of 190 is something indeed to be proud of. But twice in the history of Quincy has there been a Mayor elected with a larger plurality than that accorded Mr. Campbell. These two occasions were in 1905 when ex-Mayor James Thompson was given a plurality of 1644 over George Wilson and again in 1911 when ex-Mayor Eugene R. Stone was given a plurality of 2034 over James E. Wall, who that year was the Democratic candidate.

As for majorities, figures are not at hand to determine if that of Mr. Campbell was the largest, but it can be said at least that it is among the largest.

The election of Mr. Campbell proves beyond question, that the voters of Quincy this year, as never before, were thoroughly aroused to the need of placing a man in the office of Mayor who had been a pronounced success in his private business affairs, a man of exceptional business ability, a man who has done things and a man who will doubtless surround himself with workers and will give to the city during the year 1915 a thorough business administration.

Everyone conversant with city affairs realizes that it is no bed of roses which the new Mayor will enter on the first Monday of January next. He has been set a good example during the past few weeks by Mayor Whiton and those who know Mr. Campbell believe that he will carry on the policy of entrenchment and business push that has been inaugurated by Mayor Whiton.

While the defeat of Mr. Wall was not unexpected by those who had followed the trend of affairs his vote was much smaller than many believed he would receive. While we have nothing personally to say against Mr. Wall his active henchmen during the recent campaign have not been of the calibre with which an ordinary man would feel like trusting his own private business.

The election is now over and the vote was so certain that recounts will hardly be asked for. Past differences should now be forgotten and every citizen unite and give to the Mayor elect their moral support that Quincy may prosper, and that he may carry out his ideas and give to the City of Quincy the business administration which it needs.

Again we extend to the Mayor elect, Chester I. Campbell our hearty congratulations on his great victory and assure him that he can depend upon the Daily Ledger to support him in his efforts to give the city a clean and business like administration during the year 1915.

FOR BUSINESS ADMINISTRATION.

Notwithstanding the fact that the candidates who were defeated Tuesday by Mayor-elect Campbell are men of good characters and reputations, it cannot be denied that the election of Mr. Campbell is a victory for good government. The voice of the people of Quincy was never heard with greater emphasis than on Tuesday when their choice was announced. Mayor-elect Campbell may well feel proud of the confidence in his honesty and ability which the vote indicates.

Now, the next step toward making the administration of 1915 a good one consists in the friends and supporters of Mr. Campbell refraining from giving any unsolicited advice to him. It is to him not to his friends, that the people look for improved government. His friends should be careful not to urge the appointment of favorites or the adoption of particular policies, leaving Mr. Campbell to use his own good judgment unhampered and unhindered. If he needs advice he will probably ask for it. If he doesn't ask for it, the presumption is that he doesn't want it. More than one good man has made a poor Mayor as the result of trying to please his friends. Let this case not be one of them.

Let the new Mayor alone and in all human probability he will solve our municipal problems wisely and satisfactorily.

CITY'S HARMONY.

One of the great problems which every movement for civic advance has to meet, is that of lining up all elements for team work. Harmonious co-operation of all interests is necessary.

A great many communities are cursed by petty jealousies. Their power for mischief affects every public enterprise. If one man starts a movement, all the people who do not like him begin to throw cold water. They make sarcastic remarks about his project. The result is that people feel disinclined to take hold and push, for fear lest they make themselves ridiculous.

It is difficult to promote public objects under the most favorable conditions. The moment that people let personal feeling enter in, it becomes impossible to get unity of action. One set of people will try one thing, only to see it fail under a wet blanket of ironical skepticism. They feel disgusted, and the next time any one else starts anything, they in turn stand back and jeer.

The practical outcome is that every one feels afraid of starting any new movement, for fear of becoming ridiculous. It is easier to stand on one side and make superior remarks about the poor judgment of your neighbors than to take hold and push. Civic sentiment dissipates, and the town growth languishes.

Is there anything of that spirit here? Most cities have something of it, and some have far more than others. In so far as it exists, people should get over it. They must pull together, ignoring personal differences if they want Quincy to advance in population and public advantages.

WHY ADVERTISING IS READ.

One of the foundation principles of successful newspaper work is that the closer anything comes home to the personal affairs of the reader, the more interest it excites. An item about the business interests of a neighbor is likely to be read with more attention than a report of some fateful disaster many miles away, affecting communities and people of which no one knows anything.

This gives one an idea why it is that advertisements are always read with such attentive interest. They relate directly to the personal affairs of the public.

People are deeply concerned nowadays about the cost of living. They lie awake nights worrying about it. The club formed to discuss the poetry of Tennyson may spend much of its time talking over the cost of beer or the wages paid servants.

So anything relating directly to living costs appeals as keenly as anything there is in the newspaper. The account of the battle over in Belgium is thrilling, but it is many miles away, and without immediate effect on the reader.

But when one learns from some wide awake merchant's advertising, that he has acquired a lot of potatoes or oranges or flour or overcoats at a special bargain, and is prepared to close them out at a low price, the thing hits us where we live.

Every one that wants to reduce his cost of living, and that includes nearly the whole community, is affected by such an advertisement. It is read more eagerly by the housewives than the news of the distant battle. The men also are interested, and ask their wives why they don't go there and buy.

Advertising is often the best news in the paper. Merchants who use it may be sure that every line they say is read.

HELP THE GROCER.

In these days of hurried and sometimes ill-advised attempts to remedy all our industrial evils by legislation, any movement is welcome which emphasizes rather our individual responsibility. The Consumers' League of Massachusetts is asking thoughtful women to extend the movement for early Christmas shopping so as to include the grocer. Always a sufferer from the congested orders of Saturday, he is overwhelmed at the approach of our feast days. The League suggests that all holiday goods, especially candy and other perishable goods, may be ordered early and delivered at convenience. Certainly this attempt deserves our active support.

President Wilson had a "biled dinner" on his recent trip, but it wasn't the real old fashioned thing unless the car was scented with cooking cabbage.

If the state will pay agricultural experts to help the farmers, the latter are generally willing to co-operate with the movement by taking the proceeds.

Soon the time will be here when the business man will energetically begin the work of the day by reading over the quotations for his pet stocks.

YOU need the Ledger EVERY DAY. SUBSCRIBE FOR THE LEDGER.

REPORTER'S NOTEBOOK

The ladies of the First Parish church are to serve one of their fine suppers tonight in conjunction with the fair and entertainment being held during the afternoon and evening.

Councilman Charles A. Ross is confined to his home with tonsilitis. Although unable to be at the polls on election day, his many friends rallied to his support and gave him a rousing vote.

Miss Isabel Laing, 52 Bedford street left Tuesday for Swissvale, Penn., for an extended visit with her sister, Mrs. D. C. Davis, formerly of Quincy and Washington, D. C. Miss Laing does not expect to return to Quincy until next summer.

John L. McKenney, assistant in the office of the Secretary at Washington D. C. is the guest in Quincy for a few days of Arthur W. Woodward of Robertson street. Mr. McKenney has just returned from Europe where he went with the Tennessee to distribute relief to Americans who became stranded in Europe when the war broke out.

Lyman Sayward, 19, of 253 Belmont street, Wollaston, held on a charge of violating the radio laws, waived examination before United States Commissioner Hayes Tuesday and was held in $100, personal recognizance for the Federal grand jury. It is likely the case will be brought before them at once as the December term convened Monday.

SMITH'S ELECTION PLEASES MANY

The choice of John D. Smith by Ward Four voters as one of the three to represent that section in the council this year is gratifying to many who make their homes outside of the ward.

Mr. Smith, at the solicitation of friends consented to enter the contest and although nominated in the primaries an effort made to increase the opposition he met with then and prevent him from obtaining the election.

Most of this opposition to Councilman-elect Smith developed amongst men who were office holders under former mayors, others who expected and failed to receive appointments to office, and some who objected to Mr. Smith participating in the debates.

Their campaign was waged from early morning until early evening and Mr Smith met them half way. The result was election and practically all of the Ward Four men who supported him feel that they performed a service for the ward and city in side-tracking what many say is a jealous opposition.

Only One "BROMO QUININE"

Whenever you feel a cold coming on, think of the full name, LAXATIVE BROMO QUININE. Look for signature of E. W. Grove on box. 25c.

DEFEAT IS MUCH REGRETTED

Genuine regret is expressed on all sides at the defeat of Councilman Charles L. Gilliatt one of the candidates for election as Councilmen-at-Large at the election on Tuesday. Councilman Gilliatt has been a member of the City Council from Ward Five for the past three years and during the present year has been chairman of the Committee on Claims which is recognized as the most important standing committee of the City Council, outside of the Finance Committee.

It is doubtless true that if the voters of the city had been as familiar with Councilman Gilliatt and his work in the City Council as have the members of that body, he would have been returned. Councilman Gilliatt lost his small vote at the primaries to the fact that he did not affix his name as allowed by law, and that he was a member of the City Council for three years. His defeat of Tuesday he lays to the fact that aside from the party designation "Republican" after his name was the designation "Progressive Party." He believes as do many of his friends that the words "Progressive Party" are what defeated him. He has been one of the most able members of the City Council and although not a ready debater he had done valuable and painstaking work on the committees upon which he has served.

The regular monthly meeting of the Bethany Women's union is being held today. Lunch was served at noon and a business meeting was held at 3 o'clock. The speaker for the afternoon will be Rev. George L. Perrin, D. D.

Miss Clara Bushnell is to hold an arts and crafts exhibit at her home 566 Washington street Friday and Saturday afternoons and evenings.

The Brightest Women Find

sometimes that they are dull in mind, depressed in spirits, and that they have headache, backache, and sufferings that make life seem not worth living. But these conditions need not be very temporary. They are usually caused by indigestion or biliousness and a few doses of

BEECHAM'S PILLS

will quickly, safely and certainly right the wrong. This famous family remedy tones the stomach, stimulates the liver, regulates the bowels. Beecham's Pills cleanse the system of accumulating poisons and purify the blood. Their beneficial action shows in brighter looks, clearer complexions, better feelings. Try them, and you also will find that they

May Be Relied Upon

Directions of special value with every box. Sold everywhere. In boxes, 10c., 25c.



PERFECTION SMOKELESS OIL HEATERS

YOU need a good, warm room to shave and dress in. A Perfection Smokeless Oil Heater will warm any ordinary room in a few minutes.

The Perfection is easily portable; you can take it to sitting-room, cellar or attic—any room where extra heat is needed—and it is specially convenient in very cold weather.

The Perfection is economical, too—it burns only when you need it. No coal, no kindling; no dirt, no ashes. Good-looking; easy to clean and rewick; odorless and smokeless.

For sale at hardware and general stores. Look for the Triangle trademark.

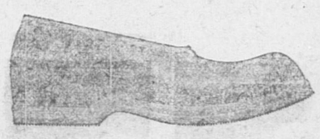
DRESS *in* COMFORT

STANDARD OIL COMPANY OF NEW YORK

New York Albany Buffalo Boston

ARROW RUBBERS

PURE GUM



THE BEST

The Man That Does Not Go To The Dentist Until His Teeth Ache Is The Same Fellow Who Waits Till The Snow Is a Foot Deep Before He Buys a Pair Of Rubbers.

BUY RUBBERS TODAY!

OUR STOCK IS COMPLETE

GRANITE SHOE STORE

"Walk-Over" SHOP

QUINCY MASS.

W. H. HASLETT

31 Bridge Street, Quincy

Tel. Quincy 1092 W

Plastering and Cementing
Concrete Houses
Outside Stucco Work
Cement Walls, Steps and Cellar Floors.

PETROSILO sanitary and fireproof flooring—guaranteed to wear longer than hard wood floor—no joints one continuous piece put over any floor.

Feb. 25- W-S. tf

DR. G. F. S PEARCE

DENTIST

327 Newport Avenue, Wollaston

Mondays -- Wednesdays -- Fridays

9 to 12 —— 1 to 5

EVENINGS

Boston Office 194 Boylston Street

June 24-y-W-6

EDWARD J. FEGAN

Counsellor at Law

Room 8, Durgin & Merrill Block, Quincy

8.30 A. M. to 5 P. M.—7 P. M. to 9 P. M.

914-916 Tremont Building, Boston

10.30 A. M. to 5 P. M.

Telephones—Quincy 448-4. Haymarket 2440.

Oct. -tf

E. P. POWERS

Independent Candidate for Mayor, has opened a

NEW BARBER SHOP

On Hancock Street, in the new Kincaide Block, and cordially invites the people of Quincy to call.

Special attention given to Children's Hair Cutting, and the Dutch Cut.

Sept. 29-tf

LEWIS N. CURTIS

PAINTER and GLAZIER

LEADED STAINED GLASS

DECORATOR and PAPER HANGER

OLD FURNITURE REFINISHED

Orchard Place, off Spear Street, Quincy

Quincy Savings Bank

BANK HOURS: Every Business Day except Saturday, 8.30 A. M. to 4 P. M.

SATURDAY—8.30 A. M. to 12 M.

CLARENCE BURGIN, Treasurer.

HOLMES & HALL

GENERAL REPAIRERS

— OF —

HOUSEHOLD FURNISHINGS

SCREENS, SHADES.

LOCKSMITHS

1179 HANCOCK ST.

TEL. QUINCY 1696 W

WERE YOU LUCKY?

Did you make a purchase here during the month of November? We have a present for any one who purchased anything on the 10th of November. Just bring your sales-slip bearing that date and your money will be refunded.

Just a word about ourselves. So many have asked about the personnel of the Grossman Clothes Shop that for their information would say that the firm has been connected for several years with a large clothing and furnishing house in Taunton which has the respect and loyalty of a large patronage. The name Grossman stands for quality in Taunton. It is the aim of the firm to attain the same degree of confidence in Quincy as the same service will be given patrons of the Quincy Store in the New Kincaide Block.

Good Clothes at

$10, $15 and $18

New Neckwear, Arrow Shirts, Stagwoven Hose All at Moderate Prices

GROSSMAN'S CLOTHES SHOP

PURITY and CLEANLINESS



are the dominating features in this bakery. We use only fresh eggs, high grade milled flour (Ceresota) well everything is used that you yourself would use. It hardly seems necessary to do your own baking madam when for the same price that you pay for the raw material we give you the finished goods fashioned to please your taste. Do you when buying

LOOK FOR THE PURE FOOD SIGN.

1441 HANCOCK ST. BARNARD'S 1587 HANCOCK ST.

MAPLE DAIRY

CHESTNUT STREET

Best CREAMERY BUTTER 34c lb.

Van Camp's Milk - - 8c can
Standard Brand Milk - 10c "
Rose Brand Milk - - 10c "

Fancy Selected Eggs 33c doz.

30-3t

What Local Clubs are Doing

News of Women's Clubs is a feature of the Daily Ledger every Wednesday. Secretaries of organizations should send notices of club activities, to reach the Club Editor not later than Tuesday night to insure insertion the next day.

The annual conference of the art department will be held in the Museum of Fine Arts Lecture hall, Boston tomorrow opening at 10.30 o'clock. Dr. Arthur Fairbanks director of the Museum will give a greeting and an address on "Pleasure in Pictures," with lantern illustrations, will be given by Rossiter Howard of Paris. In the afternoon "A Plea for the Minor Arts" will be made by Huger Elliott, supervisor of educational work in the museum, and this is to be illustrated with objects from the museum collection. Luncheon may be bought in the restaurant of the Museum. South Huntington avenue cars from Park street subway pass the building.

* * *

Christ Church Women's Guild meets tomorrow afternoon at two o'clock in the parish house.

* * *

A review of part one of Henry The Fourth will be given by Mrs. William F. Cummings tomorrow afternoon at the meeting of the Atlantic Shakespeare Society. Act one of part two will also be taken up for study under the chairmanship of Mrs. W. W. Whitcher.

* * *

Altar Guild of St. Chrysostom's church meets at the rectory Thursday evening at eight o'clock.

* * *

The monthly tea of the State Society of the Daughters of the Revolution will be held Friday afternoon from three until five o'clock at the society headquarters at Hotel Westminster, Copley square, Boston.

* * *

The regular monthly meeting of the Quincy Day Nursery Association will be held Monday afternoon at 2.30 at the Women's clubhouse.

* * *

Next Tuesday's meeting of the Quincy Women's Club at the clubhouse will be under the auspices of the Visiting Nurse committee, Mrs. N. S. *Hunting* chairman. Miss Mary *Beard* director of the Boston Association will speak on "Public Health Nursing." Miss Jenny M. Purchase of the Associated Charities will speak on "Co-operation." Tea will be served. The meeting will be an open one and the public is invited to attend.

* * *

Adams Chapter Daughters of the Revolution hold their December meeting on Monday afternoon at half past two at the birthplace of President John Adams. Rev. T. W. Davison of the Memorial church, Atlantic will be the speaker. Members are privileged to invite a guest for the afternoon.

* * *

Mrs. Charles T. Kelley of Standish avenue opened her home for the regular meeting of the Junior Auxiliary of St. Chrysostom's church Tuesday afternoon. The young folks have recently filled a Christmas box with boys' blouses, girls' stockings games and candy bags for the Indian Mission in South Dakota and are now making bags for the Sunday School Christmas tree. After a rehearsal of Christmas carols the hostess Mrs. Kelley served cocoa, cake and fancy crackers. There was a good attendance of members; three members of the Women's Guild and two of the leaders Mrs. George J. Poch and Mrs. Albert J. Fox.

* * *

The Ladies Benevolent Society of the Wollaston Congregational church in place of their regular meeting next Wednesday are to have a Christmas sale and buffet luncheon.

* * *

Members of the Quincy Day Nursery Association headed by Mrs. George E. Pfaffmann are arranging for a dance for the benefit of the Nursery to be held Friday evening, Dec. 11th at Alpha hall.

* * *

A stereopticon lecture is to be given by Ernest Major for the benefit of the Belgian Relief Fund, at Jacob Sleeper hall, Boston University, Dec. 7 at 8.15 P. M., under the auspices of the Public Interests League of the Massachusetts Anti-Suffrage Association. The beautiful picture of Rheims cathedral taken by Mr. Major on a bicycle trip through Belgium last summer which was reproduced by the Sunday Herald recently will be shown and many others equally fine of Belgium's beautiful buildings, some of which are now lying in ruins.

* * *

WOLLASTON WOMAN'S CLUB.

Tuesday the Wollaston Woman's club held its meeting at the Park and Downs church with the president Mrs. Ropes in the chair.

A notice was read from the Quincy Women's club stating that, on Tuesday Dec. 8, there will be an open meeting at their clubhouse to which the Wollaston club is invited, the subject being the Visiting Nurse and Co-operative Charities. An invitation was received from the Men's forum of the Park and Downs church to attend a lecture by Darius Cobb on Dec. 4 The Ousamequin club of Bridgewater extended an invitation to send delegates to their meeting Dec. 7 at 2.30 P. M when the chairman of their Home Economic committee will speak. A communication was read from the Woman's Education and Industrial Union concerning Motion Pictures for girls and boys. The first of this series will be given Saturday Dec. 5 at 10.30 at Tremont Temple, Boston. An interesting program is promised. The Children's Hour" by Longfellow and "A Rag Doll Dance," (not a motion picture) are among the numbers.

Mrs. Charles R. Adams, chairman of the Social and Industrial committee reported that the Wollaston club would have charge of the Christmas party at the Quincy Home this year, other Quincy clubs co-operating in making it a happy time for the inmates. She also spoke of the sale of Red Cross Stamps at the exchange. Miss Olney told of the progress for the opera "Priscilla" to be given Jan. 22 at Quincy Music hall. The cast is very enthusiastic and a splendid entertainment is promised.

Two violin solos were rendered by Miss Agusta Talbot and greatly enjoyed.

Mrs. Adams introduced Mrs. Herbert J. Gurney, a club member who spoke delightfully on "The Quest of Romance."

She said one was apt to think of romance only as happenings of young life, of chivalry or of tales of knight and lady, that the days of romance of the world were, when the world was young, and that we had outgrown it today but as a matter of fact every day of our lives is a day of romance. She told in a most interesting way the origin of the word "Romance" of the Latin races living side by side and the intermingling of languages, and of the stories written in this tongue, being called "Romances." The word now having an entirely different meaning Mrs. Gurney gave us her definition as being, "That sense of beauty, adventure and infinity that we find in life, love and a hundred different things." If a man is without romance he is as a dry crackling bit of leather.

Mrs. Gurney pointed out that romance is in every thing about us and in every thing we love. One great romance being the romance of the English language, for is not the thorough knowledge of one's language more important to the child than to learn to play the piano or to dance? What is more deplorable than the youth who tries vainly to express himself on some intensely interesting subject and is obliged to resort to slang, simply because his knowledge of his own language has been starved? Learn to say the right thing at the right time and you will avoid all self-consciousness. There are few men or women who have no great thoughts, but it is only orators and poets who can express them.

The speaker spoke of Romance being a Quest open to every one and felt sure that two-thirds of the marital difficulties of many people would be overcome by taking a large dose of Romance, and without it would be poorly prepared to meet the problems of life. The emigrant question was spoken of at length and of the romance to be found among the poor of our cities. In closing "The Quest of Romance" is that which leads into the greatest of all adventures—life.

The club is deeply indebted to Mrs. Gurney for a most enjoyable and helpful afternoon.

* * *

ST. CHRYSOSTOM'S GUILD.

The Woman's Guild met with a good attendance at 10 o'clock for a sewing meeting Monday at the home of Mrs Theodore Parker and Miss Elizabeth Cook of Russell street Atlantic. Luncheon was served by the hostesses and at 2.30 o'clock the regular meeting of the Guild was called to order by the president Mrs. Daniel C. Miller. The secretary and treasurer Miss Annie Clean read the usual reports and two members were welcomed. Mrs. Ama K. Lee briefly outlined the work of the church periodical club. Mrs. David L. Jewell reported that the Christmas box for the colored work at Kenbridge, Virginia would be sent the last of this week. She read an interesting letter from Miss A. R. Anderson who is in charge of Trinity Mission Sunday school where the box is to be sent.

On motion of Mrs. Parker it was voted to give to the rector Mr. Steenstra, the money made at the luncheon to help in the many calls for assistance which come to him. Mrs. Herbert H. Albee and Mrs. Howard D. Fowler were appointed chairmen of the refreshment and entertainment committees respectively for a reception to be held in January on completion of the new parish house.

The president spoke of the book "Man: a Study" written by the former rector Rev. Albert Edwin Clattenburg. The price is 75 cents. The author makes the offer of one-third of the price of each volume sold to be retained by the Guild. Mrs. Steenstra gave an excellent report of the Auxiliary meeting held at St. Paul's Cathedral rooms Nov. 18.

On invitation of Mrs. Edward F. Parlee of 51 Division street Montclair, the Guild will meet at her home Dec. 9.

SELECTED CHRISTMAS STOCK.

Buyers of Christmas presents need not be at a loss as to what to buy. Geo. W. Jones has a large and carefully selected stock of new neckwear, packed in fancy holiday boxes, making it a neat and practical present. This week he is giving Double Legal Stamps beside. Never before has this modern Haberdashery and shoe store offered so many large inducements. His stock of shoes is large and varied, and at most moderate prices. His accompanying advertisement in today's Ledger is full of suggestions for Holiday presents. Early shoppers will profit greatly by paying the Geo. W. Jones store a visit.

Albert W. Lawton won the prize at the whist party held after the meeting of Quincy lodge, I. O. O. M. in Electa hall on Tuesday night. There was a good attendance.

MAYOR-ELECT AT CITY HALL

Greeted by Large Crowd of Enthusiastic Supporters

Mayor-elect Chester I. Campbell reached City Hall Tuesday evening before the complete unofficial vote of the city was available.

Volumes of cheers by his supporters announced his arrival and as soon as his auto stopped several hundred flocked round in an effort to grasp his hand in congratulation.

Mayor-elect Campbell somewhat surprised by the overwhelming enthusiasm of the crowd made his way into the office of City Clerk Crane with difficulty. Here he received the congratulations of the members of the newspaper fraternity of this city and several others who were in the office.

The hearty cheering throughout the building, brought Acting Mayor Whiton to the door of his office and the greeting between the present and future head of the city government quickly followed.

Mayor-elect Campbell was escorted into the Mayor's sanctum by Mayor Whiton where he was given another reception by about 50 men who had gathered there to receive the returns. The successful candidate left soon after to participate in the auto parade gotten up in his honor.

AUTO PARADE OF CAMPBELL MEN

Early Tuesday evening when the result of the voting was made known, the many friends of Mayor-elect Chester I. Campbell, quickly organized an automobile parade and with red fire and cheers, made a tour of all parts of the city, including Houghs Neck. On the way back from Houghs Neck a little dog of Jerry Connelly happened to get in the way and a minute later there was a dead dog. The boy felt very badly at the loss of his pet and at last accounts was thinking of writing the Mayor-elect and ask him for a new dog.

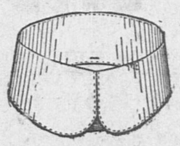
Returning to City Square a stop was made at the Campbell headquarters in City Square and later the rooters visited the Republican headquarters where there were cheers for the elected candidates and more or less speaking. During the evening Frank F. Prescott, one of the successful candidates furnished ice cream for the crowd.

(ADVERTISE.)

THE SIGN OF QUALITY — OLD COLONY LAUNDRY CO. — QUINCY, MASS.

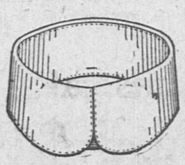
Telephone Quincy 407

OF COURSE you have noticed the improvements we have made in the laundering of collars.



OLD WAY

By our new method, we so launder a collar that its top edge where it is turned over is not sharp, but slightly rounded, more space is given all along between the inside and outside of the collar where the tie slides.



NEW WAY

By the way, this new method also assists in preventing the edges of the collars from cracking.

The Leading Laundry of Norfolk County.

30-2t



The month of rejoicing is now at hand, and to add to the pleasures of the festal season we are holding a

GARNIVAL WEEK

We not only give

Double Legal Stamps

with every purchase, but we also give

DOUBLE VALUES

ALL DAY EVERY DAY THIS WEEK

Headquarters for David Adler's and Son

"COLLEGIAN CLOTHES"

All That's Best in Tailor Craft

SUITS AND OVERCOATS

$14.50 $16.50 $20.00 $22.50

OTHER MAKES $7.50 to $15.00

Men's and Boys' Mackinaws

$3.95 to $8.50

Men's and Boys' Balmacaans

$4.95 to $18.00

Men's Furnishings Specially Priced for Carnival Week

SWEATERS

$1.00 Sweaters - - 79c
$1.50 Sweaters - - $1.29
$4.00 Shaker Knit $2.95

Tis coming on Christmas
The time of good cheer;
If you wish to enjoy it
Do your shopping here

UNDERWEAR

25c Cashmere Hose - 19c
$1.50 Glastonbury Underwear - - - - - $1.35
$1.00 Glastonbury Underwear - - - - - - 89c
President Suspenders 35c
$1.00 Shirts - - - - 69c

Orent-Payson Co.

1387 Hancock St. QUINCY

The House of Bargains — Double Legal Stamps All This week.

A CORN can't get a job in Quincy, Why?

25c a Bottle — CORN SOLVENT — Each fluidounce contains about ALCOHOL 37% by volume EXT. CANNABIS INDICA 4½ grains ETHER 260 minims. — 25c a Bottle

HEARN'S CORN SOLVENT

Is the Answer

CHAS. C. HEARN, Druggist

City Square, Quincy

NOW IS THE TIME TO SECURE A LOT ON

Washington Park

FIVE NEW HOUSES will be ready to be occupied by the first of December. Two new houses already sold. This land is bound to go. Come yourself, look it over and be convinced.

It is called the best piece of land in Braintree or Quincy

Houses built to suit the purchaser on easy terms

DON'T WAIT! The Property is Carefully Restricted **BUY NOW!**

FOR PLANS AND PRICES SEE

J. H. SPAULDING COMPANY

Robinson's Block, Elm Street, - - BRAINTREE

Tel Br. 21467 — 180 Tremont St., Boston

FUNERAL OF COMRADE DUNBAR

Past National Commander of the G. A. R. John E. Gilman pronounced the eulogy over Warren Dunbar, for many years Officer of the Day of Paul Revere post at the services held in Paul Revere hall Tuesday afternoon. Commander Gilman, Past Commander George L. Phillips of the post and the deceased were the only three surviving members of Co. E. 12th Mass. Rgt. of the Civil War.

The body was brought to the hall from Weymouth after services had been held there and lay in state for some time. All the members of the Post able to attend were present.

The body was escorted from the hall to Mt. Wollaston cemetery and as it was lowered into the grave the last salute was fired and taps were sounded. There were many floral remembrances.

PRATT'S BREAD—is best because more care is used in the making. Grocers.

Du-Flex Soles

in winter make walking easy and safe, keeping the feet warm and dry.

WEAR LONGER THAN LEATHER

We can help you reduce your shoe bill. Shoes repaired while you wait at most moderate prices.

PROTECT YOUR FEET THIS WINTER

By Going To

EDMONSTON'S The Shoe Economist

Cor. Maple and Chestnut Sts.

J. W. PRATT, ARCHITECT and BUILDER

Private Residences, Apartments, and Buildings of all kinds, of the highest order designed and built.

Our long established business enables us to properly anticipate your requirements, and our accurate and reliable plans will save you more than their cost.

Estimates given on any work, any size, any kind. A call will bring us without any obligation to you.

18 Faxon Ave. (From City Square) Tel 581-W Quincy

Feb. 10-tf

QUINCY DAILY LEDGER

THE WEATHER.

Forecast for Quincy and vicinity Generally fair Thursday. Friday unsettled.

TOMORROW'S ALMANAC.

Sun rises	6.55
Sun sets	4.13
Length of day	9.18
Moon rises	4.34
High water, A. M.	11.45
High water, P. M.	12.00
Days decrease	6 hrs. 1 minutes

First Quarter, Dec. 24, 8.35 A. M.
Full Moon, Dec. 2, 1.21 P. M.
Last Quarter, Dec. 10, 6.22 A. M.
New Moon, Dec. 16, 9.35 P. M.

QUINCY NOON TEMPERATURE.

At 12 M. today	50 degrees
Dec 2, 1913,	45 degrees
Dec 2 1912,	56 degrees

Dec. Noon Maximum, 18 years—67
Dec. Noon Minimum, 18 years—2.

CHURCH LEAGUE.

Beach and Rocky Points won the Washington street Congregational church league matches at the Wardwell alleys Tuesday night by clean sweeps. Oliver with 108 had high single.

STAGE—BEACH POINTS.

The Beach Points didn't have a look in with their opponents, who took an easy four points.

STAGE POINT.

Hennessey	79	76	76	231
Peterson	85	78	65	238
Oliver	91	83	108	282
Mead	90	80	90	260
	345	317	349	1011

BEACH POINT.

Hayden	75	62	77	214
McCulloch	72	89	83	244
Hoffses	75	57	85	217
Melville		54	80	134
	222	262	325	809

ROCKY—CEDAR POINTS.

The wide gap opened up in the first string widened until four easy points were left for the Rockies against none for the Cedars.

ROCKY POINT.

Waddell	71	81	73	225
Thayer	77	97	97	271
Wight	89	102	78	269
Lang	94	98	88	280
	331	378	336	1045

CEDAR POINT.

Scouler	72	64	75	211
Chisholm	75	104	86	265
Mendezie	69	88	69	226
MacQueen	82	90	86	258
	298	346	316	960

DANCE OF THE PASTIME CLUB

There was no dearth of politicians at the fifth grand dance of the Pastime Club in Alpha hall on election night and even the suffragettes from out of town were well represented.

Harold Smith was floor director and G. Blanchard his assistant. Stephen Eaton, chief of aids headed a staff of 26 members.

Among the out of town representatives were the Lucien Girls and Mystic boys of Brockton and the Bloomfield and Suffolk clubs of South Boston. Quincy and the clubs of surrounding towns also had delegations. Music was by Hamiltons orchestra and refreshments were served in Union hall by Mr. and Mrs. Jackson Marvin.



Carefully baked and wrapped in waxed paper, to protect you and us from dust and dirt. Ask for it by name, Peter Parley bread. Take no substitute.
SOLD BY LEADING GROCERS
PRATT BREAD CO.
3190 Washington Street, Boston

CLARA MORRISON
Pianist and Teacher
Leschetizky System
CATHERINE MORRISON
Mandolin and Guitar
50 Hamilton Street, Wollaston
Tel. Quincy 1318-W. Sept. 30-w.s.-1y

M. MIRKIN
Upholsterer
Is the one who will give you the full satisfaction in work and prices of repairing furniture, mattresses and cushions. 1060 Hancock St., near the Quincy High School. Tel. con.

COMPLETE OFFICIAL VOTE OF THE CITY


CHARLES A. ROSS.


THOMAS GRIFFIN


ROBERT J. WILLIAMS, Jr.


JOHN D. SMITH


J. HARRY SLADE.


JOHN R. NELSON

WARD 1

PRECINCT ONE

FOR MAYOR

Chester I. Campbell	288
Edward J. Fegan	94
Edward P. Powers	10
James E. Wall	125
Blanks	10

COUNCILMEN AT LARGE

Herbert G. Beeman	301
George A. Bolster	308
Robert B. Craig	304
James F. Edwards	117
Charles L. Gilliatt	207
Howard G. Hinkley	45
Thomas J. McGrath	244
William J. Nott	55
Frank F. Prescott	282
James A. Sweeney	95
Blanks	677

SCHOOL COMMITTEE AT LARGE

Arthur W. Newcomb	389
Blanks	138

WARD COUNCILMEN.

Andrew Johnson	301
Henry F. McGee	117
James H. Slade	213
William P. Thompson	270
Joseph L. Whiton	318
Blanks	302

LICENSE QUESTION.

YES	126
NO	391
Blanks	10

PRECINCT TWO

FOR MAYOR

Chester I. Campbell	340
Edward J. Fegan	112
Edward P. Powers	11
James E. Wall	268
Blanks	7

COUNCILMEN AT LARGE

Herbert G. Beeman	333
George A. Bolster	405
Robert B. Craig	402
James F. Edwards	157
Charles L. Gilliatt	267
Howard G. Hinkley	60
Thomas J. McGrath	389
William J. Nott	59
Frank F. Prescott	401
James A. Sweeney	145
Blanks	1022

SCHOOL COMMITTEE AT LARGE

Arthur W. Newcomb	537
Blanks	201

WARD COUNCILMEN.

Andrew Johnson	298
Henry F. McGee	177
James H. Slade	442
William P. Thompson	373
Joseph L. Whiton	457
Blanks	467

LICENSE QUESTION.

YES	260
NO	441
Blanks	37

WARD 2

PRECINCT ONE

FOR MAYOR

Chester I. Campbell	91
Edward J. Fegan	85
Edward P. Powers	1
James E. Wall	84
Blanks	1

COUNCILMEN AT LARGE

Herbert G. Beeman	112
George A. Bolster	106
Robert B. Craig	118
James F. Edwards	97
Charles L. Gilliatt	60
Howard G. Hinkley	25
Thomas J. McGrath	87
William J. Nott	33
Frank F. Prescott	108
James A. Sweeney	89
Blanks	475

SCHOOL COMMITTEE AT LARGE

Arthur W. Newcomb	170
Blanks	92

WARD COUNCILMEN.

Frederick A. Drake	92
William H. Flynn	66
Thomas Griffin	127
William E. Lee	77
Timothy W. Stack	91
Robert J. Williams, Jr.,	112
Charles B. Yule	117
Blanks	104

LICENSE QUESTION.

YES	129
NO	110
Blanks	23

PRECINCT TWO

FOR MAYOR

Chester I. Campbell	201
Edward J. Fegan	162
Edward P. Powers	6
James E. Wall	129
Blanks	4

COUNCILMEN AT LARGE

Herbert G. Beeman	236
George A. Bolster	244
Robert B. Craig	251
James F. Edwards	150
Charles L. Gilliatt	150
Howard G. Hinkley	43
Thomas J. McGrath	256
William J. Nott	67
Frank F. Prescott	219
James A. Sweeney	157
Blanks	737

SCHOOL COMMITTEE AT LARGE

Arthur W. Newcomb	349
Blanks	153

WARD COUNCILMEN.

Frederick A. Drake	186
William H. Flynn	214
Thomas Griffin	206
William E. Lee	152
Timothy W. Stack	92
Robert J. Williams, Jr.	225
Charles B. Yule	201
Blanks	230

LICENSE QUESTION.

YES	187
NO	287
Blanks	28

WARD 3

PRECINCT ONE

FOR MAYOR

Chester I. Campbell	267
Edward J. Fegan	158
Edward P. Powers	0
James E. Wall	134
Blanks	5

COUNCILMEN AT LARGE

Herbert G. Beeman	255
George A. Bolster	321
Robert B. Craig	357
James F. Edwards	162
Charles L. Gilliatt	168
Howard G. Hinkley	34
Thomas J. McGrath	264
William J. Nott	46
Frank F. Prescott	262
James A. Sweeney	163
Blanks	788

SCHOOL COMMITTEE AT LARGE

Arthur W. Newcomb	414
Blanks	150

WARD COUNCILMEN.

Nelson M. Ackerson	135
Charles F. Barnicoat	354
Frank Ferguson	221
Robert T. Foye	217
John S. Higgins	150
Charles A. Ross	302
Blanks	313

LICENSE QUESTION.

YES	213
NO	321
Blanks	30

PRECINCT TWO

FOR MAYOR

Chester I. Campbell	182
Edward J. Fegan	57
Edward P. Powers	4
James E. Wall	199
Blanks	6

COUNCILMEN AT LARGE

Herbert G. Beeman	218
George A. Bolster	252
Robert B. Craig	290
James F. Edwards	92
Charles L. Gilliatt	123
Howard G. Hinkley	41
Thomas J. McGrath	187
William J. Nott	62
Frank F. Prescott	207
James A. Sweeney	80
Blanks	688

SCHOOL COMMITTEE AT LARGE

Arthur W. Newcomb	207
Blanks	151

WARD COUNCILMEN.

Nelson M. Ackerson	151
Charles F. Barnicoat	275
Frank Ferguson	133
Robert T. Foye	122
John S. Higgins	51
Charles A. Ross	275
Blanks	337

LICENSE QUESTION.

YES	184
NO	240
Blanks	24

WARD 4

PRECINCT ONE

FOR MAYOR

Chester I. Campbell	103
Edward J. Fegan	146
Edward P. Powers	2
James E. Wall	200
Blanks	5

COUNCILMEN AT LARGE

Herbert G. Beeman	89
George A. Bolster	120
Robert B. Craig	119
James F. Edwards	237
Charles L. Gilliatt	67
Howard G. Hinkley	42
Thomas J. McGrath	187
William J. Nott	52
Frank F. Prescott	89
James A. Sweeney	286
Blanks	992

SCHOOL COMMITTEE AT LARGE

Arthur W. Newcomb	228
Blanks	228

WARD COUNCILMEN.

Joseph A. Barry	345
William A. Beattie	168
James O'Dowd	323
John D. Smith	275
Blanks	257

SCHOOL COM. FOR WARD FOUR

Joseph H. McPherson	289
Charles H. Owens	113
Blanks	54

LICENSE QUESTION.

YES	149
NO	274
Blanks	31

PRECINCT TWO

FOR MAYOR

Chester I. Campbell	99
Edward J. Fegan	99
Edward P. Powers	2
James E. Wall	208
Blanks	7

COUNCILMEN AT LARGE

Herbert G. Beeman	135
George A. Bolster	160
Robert B. Craig	161
James E. Edwards	188
Charles L. Gilliatt	81
Howard G. Hinkley	41
Thomas J. McGrath	159
William J. Nott	60
Frank F. Prescott	119
James A. Sweeney	210
Blanks	761

SCHOOL COMMITTEE AT LARGE

Arthur W. Newcomb	240
Blanks	175

WARD COUNCILMEN.

Joseph A. Barry	251
William A. Beattie	167
James O'Dowd	246
John D. Smith	247
Blanks	334

SCHOOL COM. FOR WARD FOUR

Joseph H. McPherson	201
Charles H. Owens	164
Blanks	50

LICENSE QUESTION.

YES	159
NO	230
Blanks	26

WARD 5

PRECINCT ONE

FOR MAYOR

Chester I. Campbell	505
Edward J. Fegan	18
Edward P. Powers	0
James E. Wall	45
Blanks	4

COUNCILMEN AT LARGE

Herbert G. Beeman	436
George A. Bolster	403
Robert B. Craig	370
James F. Edwards	63
Charles L. Gilliatt	421
Howard K. Hinkley	159
Thomas J. McGrath	160
William J. Nott	55
Frank F. Prescott	368
James A. Sweeney	31
Blanks	392

SCHOOL COMMITTEE AT LARGE

Arthur W. Newcomb	477
Blanks	100

WARD COUNCILMEN.

Rodney P. Gallagher	438
Allan R. McDonald	389
Alfred H. Richards	463
Harry A. Stevens	216
Charles W. Towne	47
Blanks	163

LICENSE QUESTION.

YES	47
NO	513
Blanks	12

PRECINCT TWO

FOR MAYOR

Chester I. Campbell	443
Edward J. Fegan	40
Edward P. Powers	1
James E. Wall	55
Blanks	5

COUNCILMEN AT LARGE

Herbert G. Beeman	387
George A. Bolster	385
Robert B. Craig	349
James F. Edwards	68
Charles L. Gilliatt	408
Howard G. Hinkley	117
Thomas J. McGrath	177
William J. Nott	52
Frank F. Prescott	329
James A. Sweeney	62
Blanks	387

SCHOOL COMMITTEE AT LARGE

Arthur W. Newcomb	435
Blanks	110

WARD COUNCILMEN.

Rodney P. Gallagher	362
Allan R. McDonald	397
Alfred H. Richards	381
Harry A. Stevens	216
Charles W. Towne	75
Blanks	200

LICENSE QUESTION.

YES	79
NO	446
Blanks	19

WARD 6

PRECINCT ONE

FOR MAYOR

Chester I. Campbell	264
Edward J. Fegan	66
Edward P. Powers	2
James E. Wall	151

COUNCILMEN AT LARGE

Blanks	2
Herbert G. Beeman	317
George A. Bolster	253
Robert B. Craig	264
James F. Edwards	136
Charles L. Gilliatt	173
Howard G. Hinkley	69
Thomas J. McGrath	130
William J. Nott	49
Frank F. Prescott	227
James A. Sweeney	132
Blanks	675

SCHOOL COMMITTEE AT LARGE

Arthur W. Newcomb	310
Blanks	175

WARD COUNCILMEN.

William E. Barnes	116
John J. Cusick	122
Josiah C. Fuller	242
Philip R. Guinan	114
Frederick J. Kessler	221
Alexander D. MacDonald	37
William MacMahon	49
John R. Nelson	256
Lewis A. Twitchell	126
Blanks	172

SCHOOL COM FOR WARD SIX

Daniel A. Bruce	326
Michael T. Sweeney	137
Blanks	28

LICENSE QUESTION.

YES	134
NO	330
Blanks	21

PRECINCT TWO

FOR MAYOR

Chester I. Cambell	247
Edward J. Fegan	62
Edward P. Powers	3
James E. Wall	101
Blanks	7

COUNCILMEN AT LARGE

Herbert G. Beeman	275
George A. Bolster	234
Robert B. Craig	228
James F. Edwards	103
Charles L. Gilliatt	174
Howard G. Hinkley	67
Thomas J. McGrath	132
William J. Nott	44
Frank F. Prescott	204
James A. Sweeney	95
Blanks	544

SCHOOL COMMITTEE AT LARGE

Arthur W. Newcomb	272
Blanks	154

WARD COUNCILMEN.

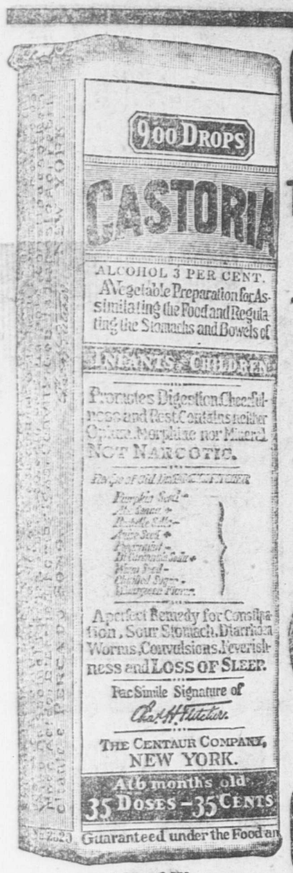
William E. Barnes	73
John J. Cusick	80
Josiah C. Fuller	214
Philip R. Guinan	122
Frederick J. Kessler	230
Alexander D. MacDonald	62
William MacMahon	35
John R. Nelson	198
Lewis A. Twitchell	81
Blanks	165

SCHOOL COMMITTEE WARD SIX.

Daniel A. Bruce	274
Michael T. Sweeney	110
Blanks	42

LICENSE QUESTION.

YES	110
NO	297
Blanks	13



Exact Copy of Wrapper.

CASTORIA

For Infants and Children.

The Kind You Have Always Bought

Bears the Signature of Chas. H. Fletcher.

In Use For Over Thirty Years

CASTORIA

THE CENTAUR COMPANY, NEW YORK CITY.

THE MAN YOU WILL EVENTUALLY SEE



10 Years In Boston

EATON WALDO

World Renowned for Marvelous Psychical Predictions, Startling Powers, Displayed by This Weird Psychic Marvel.

DO YOU WISH TO KNOW

How can I have good luck? How can I conquer my rival? How make distant ones think of me?
How can I succeed in business? How can I make anyone love me?
How can I make my home happy? How soon will my lover propose? How can I settle my quarrel?
How can I conquer my enemies? How can I get a good position? How can I hold my husband's love?
How can I marry the one I choose? How can I remove bad influences?
How soon can I marry? How can I control anyone? How can I hold my wife's love?

What WALDO Does

HE CALLS YOU BY NAME---Without asking one question---Before you utter a word.

Tells you the names of your friends, enemies or rivals---whether your husband, wife or sweetheart is true or false. How to gain the love of the one you most desire, even though miles away---how to marry the one of your choice.

Tells all about your business affairs, what to do, when and how to do it for the best results. He gives the names of people, the time and under what circumstances you will meet or deal with them, whether in a business or social way, etc. He tells who is true or false, whom and when you will marry, and if the one you love is true or false. Removes evil influences—reunites separated.

You may consult him on business affairs, expectations under wills, reversionary interests, old estates, sales, investments, lawsuits, moneys, journeys, family troubles, etc. He gives dates, facts, figures; tells you of the living or dead.

YOUR SECRET TROUBLES the cause and remedy. No matter whom you have seen, or what they may have told you, see this gifted man. He can, and will, help you.

Well and favorably known, Prof. Waldo has, during the twenty years of his practice, established a reputation which is accorded to but few in his profession.

NOTICE—By special request Mr. Waldo will be in Quincy, Evenings, 7 to 9

Commencing Monday Nov. 30, to Friday Dec. 4

Can be seen in Boston during the day at his own home, Reading 50c to $1.00 for ladies.

Address, 24 CHESTNUT ST., QUINCY 28-8



WE have the largest and most complete stock of Oriental Rugs in Boston and can always show you a greater assortment than you can find elsewhere.

JOHN H PRAY & SONS CO

646-650 Washington St., opp. Boylston St.

All Goods will be Delivered Free at Residences in Quincy

REPRESENTED IN QUINCY BY

Messrs. OTHO A. HAYWARD and WALTER J. WELLINGTON.

SINGLE OF 149 TOTAL OF 369

Dell Misses Record in MacGregor League--Other Scores

Dell started after Jim Olindy's city record of 153 in the Clan MacGregor matches at the Coliseum alleys, election night and although he didn't reach it he got a single of 149 after a fine exhibition of bowling. He did however give the league total record a boost by getting 369. Dells work was the finest seen on the alleys this season.

McLEANS—MAVERS MATCH.

The McLeans took the first point by one pin, took a beautiful jump in the second as a result of Dells single, held its stride in the third and got 1444 for a total and four points.

CAPT. MAVER.

J. Troupe	93	82	80	255
G. Troupe	90	78	84	252
J. Maver	83	101	89	273
J. Birnie	102	105	89	296
G. Hastings	102	82	82	266
	470	448	424	1342

CAPT. McLEAN.

Paterson	100	81	93	274
Mannock	78	91	86	255
Murray	86	81	84	251
McLean	93	95	107	295
Dell	114	149	106	369
	471	497	476	1444

SMITH—NICOLLS.

Mavers, rolling with the Smith team was of great assistance to his team in taking three out of four points from the Nicolls through a single of 125 and a total of 311.

CAPT. SMITH.

Stewart	85	93	97	275
Davidson	89	79	97	265
Smith	86	104	108	298
Maver	83	125	83	291
Martin	91	112	108	311
	434	513	493	1440

CAPT. NICOLL.

Craig	99	86	105	290
A. Michael	104	84	78	266
Stewart	92	87	83	262
J. Michael	92	117	80	289
Nicoll	100	83	91	274
	487	457	437	1381

HUGHES—McKENZIE.

The Hughes boys lost a clean sweep when the McKenzies beat them the second string.

CAPT. HUGHES.

Mitchell	75	84	120	279
Raleigh	101	102	79	282
Hughes	93	83	93	269
O'Neil	87	75	88	250
Dackers	82	99	116	297
	438	443	496	1377

CAPT. McKENZIE.

Hunter	80	115	88	283
Russell	95	94	99	288
McKenzie	83	85	77	245
Mitchell	76	97	91	264
Drummond	89	74	90	253
	423	465	445	1333

PRATT'S BREAD—the staff of life for you and your wife. Get a loaf today.



Starting Winter Feed

of necessity interferes with the cow's normal condition. It is a radical change of diet. Just at this season it is profitable to use

Pratts Animal Regulator

because it cleanses out the system and goes to the root of things, putting the bowels, digestive tract and assimilative organs in perfect condition. 25c. pkg. to 25 lb. pail at $3.00.

Pratts Heave Remedy helps all cases and has effected many cures where the cases were not chronic. 50c., $1.00.

We Guarantee Your Complete Satisfaction which means we return money if you are dissatisfied. We couldn't do business on this basis unless we had the goods.

731 *Get Pratts 1914 Almanac Free.*

Grain Dealers. Hardware & General Stores. 6639.

HERBERT A. HAYDEN
PIANO TUNER

78 Cleverly Court, Quincy Point.

Telephone 1153-M Quincy

Office at C. F. Pettengill's, 1691 Hancock Street, Quincy F27

Commonwealth of Massachusetts

Office of the Directors of the Port of Boston

40 Central St, Boston,
Nov. 30, 1914.

Notice is hereby given that the City of Quincy has made application to the Directors for license to construct and maintain a stone culvert in an estuary of Weymouth Fore River in the city of Quincy, as per plans filed with said application; and Tuesday, the fifteenth day of December, at 10.00 o'clock, A. M., and this office, have been assigned as the time and place for hearing all parties interested therein.

EDWARD F. McSWEENEY,
Chairman,
JOSEPH A. CONRY,
LOMBARD WILLIAMS,
Directors.
Dec. 2-1t

Commonwealth of Massachusetts.

Norfolk, ss. Probate Court.

To the heirs-at-law, next-of-kin, and all other persons interested in the estate of Emma R. Wright late of Quincy in said County, deceased:

Whereas, a certain instrument purporting to be the last will and testament of said deceased has been presented to said Court for Probate, by George W. Dixon of said Quincy who prays that letters testamentary may be issued to him, the executor therein named, without giving surety on his official bond; You are hereby cited to appear at a Probate Court, to be held at Quincy in said County of Norfolk, on the ninth day of December A. D. 1914, at nine o'clock in the forenoon, to show cause, if any you have, why the same should not be granted. And said petitioner is hereby directed to give public notice thereof by publishing this citation once in each week, for three successive weeks, in the Quincy Daily Ledger a newspaper published in said Quincy the last publication to be one day at least before said Court, and by mailing postpaid or delivering a copy of this citation to all known persons interested in the estate, seven days at least before said Court.

Witness, James H. Flint, Esquire, Judge of said Court, this twentieth day of November in the year one thousand nine hundred and fourteen.

J. R. McCOOLE, Register.
3t Nov. 24 Dec. 2-7

ADMINISTRATOR'S NOTICE.

Notice is hereby given that the subscriber has been duly appointed Administrator of the estate of Benjamin King late of Quincy in the County of Norfolk, deceased, intestate, and has taken upon himself that trust by giving bond as the law directs. All persons having demands upon the estate of said deceased are required to exhibit the same; and all persons indebted to said estate are called upon to make payment to

SAMUEL M. KING, Adm.
(Address) Wollaston, Mass., Nov. 9, 1914. 3t 18- 25 Dec.2

ADMINISTRATOR'S NOTICE.

Notice is hereby given that the subscriber has been duly appointed administrator of the estate not already administered, of Martha King late of Quincy in the County of Norfolk, deceased, testate, and has taken upon himself that trust by giving bond, as the law directs. All persons having demands upon the estate of said deceased are required to exhibit the same, and all persons indebted to said estate are called upon to make payment to

SAMUEL M. KING, Adm.
(Address) Wollaston, Mass.
November 9, 1914. 3t 18-25 Dec. 2



Ralston Style will Catch Your Eye

From the lines of the pattern and last to the workmanship and quality of material used, Ralstons express the master craftsman's last word in shoebuilding.

We have a number of new styles—just received—which it will be a pleasure for you to examine. Look them over and tell us whether you ever saw goods that more nearly approached the ideal.

Prices as usual $4 to $5

Legal Stamps All Day Every Day This Week

JONES

Hats Shoes Furnishings
1 GRANITE ST., Just Around The Corner

KEEP POSTED ON THE PEOPLE'S WANTS — CLASSIFIED ADVERTISING — WHY WORRY LET THESE ADS LIFT YOUR BURDEN

TO LET

TO LET—Pleasant sunny suite with hot water, heat, $14.00 per month. Apply at 186 Billings street, Atlantic. Telephone Dorchester 501. 1-6t

TO LET—Half house of six rooms on Walnut avenue, Weymouth. Rent $10.50. Apply to Richmond Clapp, 47 Front street, Weymouth. 30-3t

TO LET—Half house of five rooms, newly papered and painted. Rent $12. Call at 25 Trafford street. 30-3t

TO LET—At 12 Curtis street, four nice square rooms and part of attic. Rent $12.00 per month. Apply to L. F. Klang, 10 Curtis street. 30-6t

TO LET—Two apartments of 5 and 6 rooms each, all improvements. Gas light and heat. Rents $16 and $17. F. M. Torrey, 25 Spear street. Tel. Quincy 202-1. 30-tf

TO LET—Near high school, flat of 5 rooms and bath, latest improvements, including set range, gas and electricity, rent $18 per month. Apply to O. P. Lindberg, 160 Elm street. 28-6t

TO LET—A house of five large rooms, all improvements at 141 Whitwell street. Apply James Moorehead, 28 Curtis street. Tel. 599-1. 27-tf

TO LET—Apartment of six furnished rooms. All improvements, $7. a week. Will let three furnished rooms for $3.50. 44 Massachusetts avenue. 25-6t

TO LET—New one and two family houses, five to seven rooms. All improvements. Near High school. Rent $24 to $35. Apply A. W. Parker, Builder, 87 Merrymount Road, Quincy, Mass. Tel.258-1 20-1mo

TO LET—In North Weymouth, cottage of 8 rooms, barn, fruit trees, also two family dwelling, two flats of 5 rooms each with some improvements with land and hen house. Norton street. Apply at Kittredge avenue, Quincy off Washington street. S. J. DeYoung. 19-12t

TO LET—A brand new house with 5 rooms and all improvements. Apply at Kittridge avenue off Washington street, S. J. DeYoung. 19-12t

TO LET—To a working woman, a small, sunny, furnished room, with hot water heat. Price $2 per week. Apply to Miss White, 49 Spear street. 18-tf

TO LET—First floor in new house, 5 large rooms, bath, reception hall, separate entrance, combination range, furnace, all improvements. 139 Kendrick avenue, near new Adams school. 13-24t

TO LET—House with improvements on Bigelow street. Good neighborhood, and handy to everything. Apply to Frank F. Prescott, 33 Bigelow street, Quincy. 16-tf

TWO ROOMS FOR RENT
IN WOLLASTON

NICELY FURNISHED,
STEAM HEAT,
ELECTRIC LIGHTS.

Hot and Cold Water in one, bath adjoins; two minutes to train or electrics. Man and wife only in family. Apply to Mrs. Bates, 12 Marion Street. 3t-Dec.1-2-4

TO LET

Large Room 30 x 36
Second Floor
Savings Bank Building
Suitable for Commercial or Professional Purposes

Quincy Savings Bank
CLARENCE BURGIN, Treas.
Nov. 5-tf

QUINCY REGISTRY FOR NURSES

20 Whitney Road, Quincy, Mass.

Will supply trained and practical nurses and attendants. No charge will be made to those applying for Nurses.

MRS. E. L. CRANE, Registrar,
Tel. Quincy, 131-W.

Advertisements under this head 25 words or less one time 25 cents. Three consecutive insertions 50 cents. 6 consecutive insertions 75 cents.

No advertisements taken over the telephone, received by mail or at the office unless accompanied by cash.

In answering advertisements in this column please read carefully and follow instructions. We know nothing of the advertiser except as stated in the advertisement.

TO LET

TO LET—Newly furnished rooms from $2.00 up. Hot water heat, all conveniences, garage room for one auto. Gentlemen preferred. Apply to Mrs. A. A. English, 273 Newport avenue, Wollaston. 30-6t

TO LET—First floor, apartment of five large rooms and kitchenette. Electric and gas light, steam heat, set range and gas stove. Apply to T. Murphy, 27 Bradford street, Quincy Adams. Tel. Quincy 2042-W. 25-12t

TO LET.

On Russell Park house of 7 rooms, bath and storage rooms. Every modern convenience, electric lights, furnace, coal and gas range, etc. Apply to Miss Prescott, Ledger-Patriot Office; Tel. Quincy 425. 14-tf

TO LET—Upper flat of new cement house, just completed, 8 rooms and bath, 2 toilets and all latest improvements, $30 a month. Also lower flat, 5 rooms and all conveniences, $25 a month. Apply 1601 Hancock street. 9-tf

TO LET—Flats. Five rooms and bath, set range and gas attachments. All latest improvements, on Grafton street. About 8 minutes to Quincy depot. Ready June 15. Apply to Berman Furniture Co., 1601 Hancock street. 27-tf

TO LET—Cottage 8 rooms, all improvements. Beach street near boulevard Wollaston. $25. Apply Wm. M. Chase, 715 Boulevard. Phone Quincy 944-3. 31-tf

TO LET—Lower flat at 32 Apthorp street, Norfolk Downs. Four rooms and bath range and gas in kitchen House connected with sewer. Apply Dr. S. W. Garey, 1187 Hancock street. 28-tf

FOR SALE

House of 6 rooms, Hot Water Heat, Bath Room, large garden plot, and on good street in Wollaston. Price $2,800, reduced from $3,300. Straight Loan of $2,000.

EDMUND G. HAYDEN
Tel. 1877-M Quincy, Representing
HENRY W. SAVAGE Inc.
120 Tremont St., Boston.
Oct. 8-tf

A Few Choice House Lots
— ON —
PRESIDENT'S HILL ANNEX

are now offered for sale at very reasonable prices. All lots are high and dry, overlooking Boston Harbor. Also houses and land in all parts of the city.

SWITHIN
3 GREENLEAF BLOCK

Jan. 8-tf

WM. H. TEASDALE
REAL ESTATE
Insurance Mortgages
NOTARY PUBLIC JUSTICE OF THE PEACE
Room 33 Adams Building
Telephones { Residence 544-3 / Office 53-M

M. T. SULLIVAN

Real Estate Insurance
Auctioneer Care of Property
Justice of the Peace
Room 3, Burgin & Merrill Block, QUINCY

Read Ledger Ads

LOST

LOST—A baby's blue toboggan cap somewhere on Washington street between the Library and Edison street. Return to Mrs. Setian, 52 Graham street, near River street. 2-1t

WANTED

WANTED—By a capable woman work by the day for Fridays and Saturdays. Write A. B. C. Ledger Office. 2-2t

STITCHERS WANTED—Apply Sovereign Waist Co., 192 Granite street, Quincy. 27-tf

WANTED—Married couple or single man for board and room, with all home comforts and refinement. Seven minutes walk to station and one minute to Fore River cars. Mrs. C. F. Wrisley, 22 School street. Tel. 368-W, Quincy. 25-tf

FOR SALE

FOR SALE—Single house, 6 rooms, hot water heat, all modern improvements, 5000 feet of land, Merrymount Road; also a 2 family house, 5 rooms each, all improvements. Near High school. Apply A. W. Parker (Builder) 87 Merrymount road. Tele. Quincy 258-1. 21-1mo

FOR SALE—About 3000 loads of loam at Washington Park. Apply to J. H. Spaulding, 67 Elm street, Braintree. Tel. 21467. L-O Aug. 12-tf

AIR COMPRESSORS — We are specializing on Air Compressors, all makes, types, and sizes. Ask us for prices. Geo. E. Githens, 200 Congress Street, Boston. Feb. 11-Wed. tf

MISCELLANEOUS

FURNITURE and Piano moving, boat hauling and jobbing. Myatt, 40 Baxter street. Tel. 1307-M. Quincy Res. 22-tf

W. R. LOFGREN
Carpenter and Builder

PLANS EXECUTED
Established 1891 in Quincy
Hundreds of Satisfied Customers
Prompt Attention given to Remodeling and Repairs
19 Cottage St., near Alpha Hall
Tel. Quincy 398-3
June 9tf

CONLIN SHOE REPAIRING

Men's Sewed Taps and Heels	75c
Men's Sewed Taps and Rubber Heels	$1.00
Men's Nail Taps and Heels	65c
Men's Heels	20c
Ladies' Taps and Heels Sewed	65c
Ladies Taps and Rubber heels Sewed	85c
Ladies Heels	15c
Rubber Heels	40c and 50c
Skates Sharpened, New Process	15c
$4 Ralston Shoes for	1.50

Hancock and Saville Sts.
Oct. 7-tf

TO LET

Shop or Factory—24 Granite St.

22x55 feet, fine location, excellent light, 1 or 2 floors.

Burgin-Merrill Block, 1 flight up Offices and Desk Room.

City Square Office, Hancock Bld. Small front office.

Office, Hancock Chambers—1 flight up—16x18 ft.—very low rent.

City Square Store House or Shop —ground floor—rear Greenleaf Block.

City Square Club Room or Hall —28x45—20 feet high—2 flights up—Hancock Chambers.

GREENLEAF BLOCK
CITY SQUARE

(Best location in City.)

Transient Rooms—Comfortably furnished and with care—$1 a day.

Furnished Rooms—With care, steam heat and detached bath with hot and cold water, $2.00 to $5.50 per week.

HALLS

Our new $200 Victrola with latest dance records now available.

Music Hall—Music Hall Block—capacity 912—highest possible rating by the State, "Excellent" in every particular.

Colonial Hall—Hancock Building—City Square—capacity 240—best possible location for a Hall.

Hancock Hall—Hancock Building, City Square—capacity 150.

Quincy Real Estate Trust.

Ask for Mr. Kribs.)
Greenleaf Block, ('Phone 21066) Quincy

KINCAIDE THEATRE

MON., TUES., WED.
Program Subject to Change

ACTS.

JENNIE De WEESE
Singing and Dancing Comedienne

JACOB URANG
The Monkey with Human Brain

AH LING FOO
Chinese Magician

BIJOU COMEDY TRIO
Nautical Singing, Comedy Act

PICTURES.

PERILS OF PAULINE
20th episode of this serial

BELOVED ADVENTURER
Another interesting feature

PATHE WEEKLY
All the interesting News

Kincaide Theatre Orchestra.

AFTERNOONS At 2 30	EVENINGS At 7.45
5, 10, 15c	10, 15, 25c

NEW ADVERTISEMENTS.

Classified
Remicks
Grossman's Clothes Shop
Granite Shoe
Barnard's Bakery.
Grossman's Supply House

AT-HOME RECEPTION.

Dr. and Mrs. Samuel Walker Ellsworth of Presidents hill who were married in the early fall and spent the month of October in camp at Megantic received their friends Tuesday evening at their home from eight until eleven o'clock.

Over three hundred were in attendance, there being a constant stream of arriving and departing guests throughout the evening. There were no ushers, the guests being received informally by Dr. and Mrs. Ellsworth, assisted by Colonel Edward Anderson, father of Mrs. Ellsworth, and Mrs. A. A. Ellsworth, mother of Dr. Ellsworth.

Mrs. Ellsworth was beautifully gowned in old blue velvet with chiffon and lace and carried pink roses. The living room in which they received was decorated with Christmas greens and vases of roses, roses being used in the reception room and also as the centre piece on the table in the dining room where supper was served.

The guests came not only from Quincy but its suburbs and Boston and while the affair was most informal it was the social event of the early winter.

—Jerome K. Jerome, whose "Three men in a boat" and other creations have delighted hundreds of thousands of American readers, has begun to have doubts on suffrage. He was interviewed in New York the other day and was in rather a pessimistic mood. Here are a few of his sayings. "There are no independent women; there are only lonely women. Women today are not doing much more or greater work than they have ever done. A few women are in high places, but in other centuries this has been true. For the majority, life and work at home is still their destiny. And they want it that way, especially as they grow older. "I used to be enthusiastic," he said, "about admitting women to the electorate because I thought they would bring in an element of reason and temperance. But I seem to have been mistaken."

DISTRICT COURT.

Raymond Good, charged with assault and battery on complaint of Jacob Asnes was fined $5. Sentence suspended to Dec. 15, 1914.

Joseph W McLaughlin, charged with neglect of family on complaint of Elizabeth McLaughlin, sentenced to six months in the House of Correction. Suspended to Dec 22. 1915 .

Too Late For Classification

LOST—A black and white bob tailed cat with white breast and black spot shape of heart on breast. Lost Sunday morning. Reward offered if returned to Dennen's Cafe, City Sq. 2-3t

DEATHS

DEVER—In W. Quincy, Dec. 2, John, beloved husband of Annie Dever, age 68 years.
Funeral from his late residence 16 Perkins street, Friday, Dec. 4 at 8. 15 o'clock. High mass of requiem at St. Mary's church at 9 o'clock. Relatives and friends invited to attend. 2-2t

Established 1870 Telephone

JOHN HALL
FUNERAL DIRECTOR
Carriage and Ambulance Service
1485 Hancock Street Quincy, Mass



AFTER THE ELECTION

OUR MINDS TURN CHRISTMASWARD

We Will Give and Redeem Double Legal Stamps All This Week



COPYRIGHT 1914
THE HOUSE OF KUPPENHEIMER



Copyright 1913 The House of Kuppenheimer

JUST A WORD ABOUT OUR STORE Here in this store you will find merchandise of quality, things which will render a full measure of service. One important thing to remember is, we carry

KUPPENHEIMER CLOTHES

To say more would be superfluous, unnecessary, a waste of printers ink which is more needed elsewhere.

SPECIAL PRICES PREVAIL FOR THIS DOUBLE STAMP WEEK

KUPPENHEIMER SUITS AND OVERCOATS $16.50, $19.50, $22.50, $24.50

A saving to you from $3.00 to $5.00 and we also give DOUBLE LEGAL STAMPS

The Wide-Awake Store
Music Hall Block

REMICK'S

The Wide-Awake Store
Music Hall Block

DOUBLE LEGAL STAMPS

A FAIR OF THE SEASONS

Each Table Represented one of Calendar Months

The annual fall fair of the Ladies Benevolent Society of Memorial church, Atlantic, opened in the vestry Tuesday afternoon and was "A Fair of the Seasons," each table representing a month of the year.

January, the linen table was prettily decorated with poinsettia. Mrs. John Abbott was chairman assisted by Mrs. William Coulson, Mrs. Spencer Apollonio, Mrs. Herbert Tucker, Miss Louise Kolb, Mrs. Frank Boman, Mrs. William Colburn, Mrs. John Beal and Mrs. George Baker

The men's table was decorated with Valentine paper and Valentines to represent February. David Hamilton was in charge assisted by William Coulson, Herbert Tucker, Welcome Young, William Buckley, and Harvey Holt.

Jacob Dizer's flower table made a pretty display for March.

The punch table in charge of Mrs. Robert Harding, assisted by Miss Gladys Barclay, Miss Ada Harding, Miss Edith Leeco and Miss Edna Hanson was decorated with daisies and marguerites for April.

The candy booth represented a beautiful summer house, with green lattice trimmed with pink poppies and a roof of pink and green streamers. On the ridge of the roof was a large bunch of poppies. This booth represented May with Miss Hazel Davison, chairman assisted by Misses Jessie French, Hilda Taberner, Winnifred Cole, Gretchen Young, Margaret Read, Ruth Buckley, Colina Brown, Isabel Taberner, Marjorie Young, Harriet Waterhouse and Alice Waterhouse.

"Mary, Mary, quite contrary, how does your garden grow?" was a table representing June, in charge of Misses Annette Schultz, Jeanie Brown, Annabel Brown, Marion Gurney Helen Cherrington, Anna Nelson and Bertha Alden. The decorations were pink roses, white wistaria, and other June flowers.

July was represented by the red, white and blue fortune teller's booth, where two pretty gypsies girls told fortunes.

The delicatessen table was very prettily decorated in white and green with clusters of pond lilies to speak for August. Mrs. Fred Osgood was in charge, and her committee was Mrs. C. A. Stearns, Mrs. Julia Rogers, Mrs. Samuel Philbrook, and Mrs. I. S. Smith

September—the apron table, was decorated with lavendar and purple asters Mrs. T. W. Davison chairman, was assisted by Mrs. John Welch, Mrs. William Dunston, Mrs. Case, Mrs. Andrew Robertson, Mrs. George Height, and Mrs. C. W. Whitney.

The useful table was artistically decorated with autumn leaves for October, Mrs. Robert A. Dennison chairman, and her committee, Mrs. C. A Letteney, Mrs. Herbert Beeman, Mrs Atkins, Mrs L. D. T Gurney and Mrs John La Tour.

The Priscilla table of young ladies was festooned with yellow chrysanthemums, Miss Ruth Osgood in charge assisted by Misses Hazel Leeco, Laura Lepene, Grace Mitchell, Reba Osgood, Gertrude Buckley, Louise Caster Inez Waterhouse and Dorothy Buckley.

The Christmas table, December was beautifully decorated with holiday decorations. Mrs. Albert Hall was chairman and her committee, Mrs. Aiva Beede, Mrs. Rodney Clark, Mrs. William Hersey, Mrs. William Davy, and Mrs. F. M. Spicer.

A committee composed of Mrs. William F. Cummings, chairman, Mrs. T. J. Smith Mrs. M. Kenniburg, Mrs Charles Cherrington, Mrs. E. Hayford. Mrs. F. N. Ferrill, Mrs. George Deans, Mrs John C. Ward, Miss Gladys Barclay, Miss Augusta MacMahon, Miss Sadie Lorimer and B. F. Thomas, served the ice cream and lunch.

The grab table was a Christmas tree loaded with bundles, and was in charge of Mrs. Welcome Young, Mrs. John Peacock, Miss Madeline Coulson, Miss Marjorie Leach, Miss Jessie Smith and Miss Regina La Tour.

Much of the success of the fair was due to Mrs. B. F. Thomas, chairman, and Mrs. L. D. T. Gurney, president of the Ladies Benevolent Society. The fair continues tonight.

MARGARET J. CONNELL.

Margaret J. Connell, mother of William Connell, lessee of the Johnson building halls and committee rooms, died at her home at 41 West Cottage street, Roxbury on Monday afternoon after a short illness.

The deceased had a number of friends in this city. She is survived by her husband, William G. Connell, five daughters and two brothers.

Her funeral will take place Thursday morning at the home. Services will be conducted by Father Jenner of St. Anne's church and the body will be taken to Bryantville, Mass., for burial.

Mt. Wollaston lodge worked the initiatory degree upon several candidates at its regular meeting Tuesday evening.

When Buying Your Groceries

Be sure and remember that FOY carries the largest and choicest line at the lowest prices in Quincy. If you deal here you will find that you are living as you would wish to, altho' the grocery bills are far from extravagant.

The Reason We believe in satisfying many patrons in preference to making large profits on a few

Cameo Washing Compound	4 pkgs. 25c
Kirkman's Washing Powder	Regular 17c size, 13c
25c Snider's Catsup	19c
Zig Zag Camembert Cheese	4 portions, regular 30c, 20c
Purity Oats	Large size, 23c pkg.
Van Camp's Evaporated Milk	3 cans 25c
Oreo Biscuit, Chocolate and Cream filling	Regular 35c, 25c lb.
One Can 15c Corn and half pound Tea 30c	for 30c
One Can 15c Peas and half pound Tea 30c	for 30c
One Can 15c Tomatoes and half pound Tea 30c	for 31c
Sears' Raspberry Preserve	Bot. 23c
Boned Chicken in Glass	35c
New Apricots	2 lbs. 25c
Hawaiian Sliced Pineapple	Large can, 20c
Two Bushel-bag Potatoes	$1.50

R. E. FOY & COMPANY

ADAMS MARKET Phone 1940 — TWO STORES — WATER ST. MARKET Phone 117

D1-3t

THE QUINCY DAILY LEDGER

Average Sworn Circulation, 3,127 Copies Daily — Over 15,000 Readers

Vol. 29. No. 281 — *QUINCY, MASS., THURSDAY EVENING, DECEMBER 3, 1914* — *PRICE 2 CENTS*

OPPORTUNITIES FOR DEVELOPMENT

Peter T. Fallon Talks on Some of Possibilities for Quincy

Board of Trade to Consider Signs for Advertising Quincy

Matters of varied interest occupied the attention of the Board of Trade at its meeting Wednesday evening, after the Secretary had made brief reports on several minor matters a committee of five was nominated from the floor to bring in a list of nominations for officers for the coming year, the committee to report at the annual meeting to be held in January. The committee appointed were Albert L. Whitman, William T. Teasdale, John A. L. Ross, Thomas H. Irving and Andrew Milne.

The committee on membership reported favorably on the following applications:

Forest J. Neal, Old Colony Laundry.
Arthur F. Raymond, real estate.
Frank F. Prescott, publisher Third Hill Searchlight.
Robert T. Foy, Distributing agent.
Joseph Carruthers, foreman.
George H. Stebbins, insurance.

They were unanimously elected.

The secretary reported that J. J. Donovan, representing the Public Service Commission had called upon him desiring an expression as to the present telephone service in Quincy and on the separating of the Telephone Co. from the West Union Telegraph Co.

John C. Scott of the Telephone Co. said that the visit was due to trouble which the company had with a Wollaston subscriber, which had ended in the subscribers service being dishonorated. The Commission however taken to the Public Service Commission and after a hearing and investigation the Telephone Co. had been exhonorated. The Commission however had stated that it would send its agent to Quincy to learn what service the company was giving. As for the separation of the telephone and telegragh companies, that had been done in accordance with a national law.

Several gentlemen followed, all of whom said that their telephone service had been improved during the past few months. It was voted that the Board of Trade considers the Telephone service satisfactory at the present time and expresses its appreciation to Mr. Scott for his efforts to give use good service.

The matter of the separation of the Telephone Co. and Telegraph Co. was laid on the table.

Adolph Sandberg asked what had been done toward helping along the Rubber Co. that was locating at Atlantic and which the Board of Trade voted to assist. Mr. Sandberg said that the company had no sooner commenced to build than the assessors came along and increased the value of the land 125 percent, and that the company did not think this was helping them much.

Mr. Barker of the committee on new industries stated that money was hard at the present time but that the committee had not been idle but were doing what was possible to assist.

J. Winthrop Pratt believed Quincy should be boosted and he proposed a scheme for advertising the city. His plan was to erect signs advertising Quincy near each of the railroad stations in the city, at Quincy Point and at Houghs Neck. The signs to be about 20 by 12 feet. The Board of Trade to contribute $5 for each sign and the Improvement society in the ward where signs were erected also to contribute, the balance of the cost of erecting the sign to be by subscription of material, labor, etc. That a permanent organization should be formed to be known as the Quincy Board of Trade Sign Board Committee. The organization to consist of the present sign board committee of the Board, the chairman of the Committee on New Industries, the president and one delegate from each improvement association. The Board of Trade however to be the governing board.

Mr. Pratt after embodying his plan in a motion said that he already had offers of contributions in labor and material for three such signs.

The motion was voted.

A communication and petition were received from Augutus P. Gardner asking the endorsement of the Board to his bill now before Congress for the creation of a National Security Commission who should investigate as to how well the country was prepared for war. The matter was referred to the Committee on Legislative Matters with power to act.

Peter T. Fallon at this point spoke at length on some of the possibilities for the development of Quincy, especially along the line of completing the boulevard, a broad highway to Randolph, extension of the street car line over Granite avenue, public dock, etc. In connection with the latter he mentioned the $25,000 that was awaiting action of the city to become available, and of the desirability of the purchase of the property of the Quincy Lumber Co., at the foot of Field street as a site for a public dock.

He moved that a committee of three be appointed to look into the matter of the purchase of the property of the Quincy Lumber Co. It was voted and Andrew Milne, Jr., Peter T. Fallon and Edward J. Fegan were appointed.

The secretary was instructed to request the Legislative Committee to look into the matter of the $100,000 appropriated for the Quincy boulevard and also to see if the street railway had done anything about continuing its East Milton line through Granite avenue to Dorchester to connect with the Adams street line of the Elevated.

On motion of J. W. Pratt, a committee consisting of Edward J. Sandberg, W. G. Field, W. E. Barnes, F. W. Bent and William M. Prime were appointed to look into the matter of printing the list of members of the Board of Trade in book form, the expense to be paid for by advertisements of the members of the Board of Trade. This committee to report at the January meeting.

NEW PASTOR APPOINTED

Rev. M. J. Owens of Lexington to Succeed Fr. Coan

Rev. Fr. Michael J. Owens, one of the most popular clergymen of the archdiocese of Boston and pastor of St. Bridget's church at Lexington has been appointed pastor of St. John's parish to fill the vacancy caused by the recent death of Rev. Fr. John J. Coan. The appointment was announced by Cardinal O'Connell today.

Coincident with the appointment came the transference of Rev. Fr. Florence W. McCarthy from St. John's parish to St. Cecelia's Church, Back Bay. Both clergymen will take final leave next Sunday of those among whom they have been working.

Father Owens was ordained to the priesthood at St. John's seminary, Brighton in 1894 and was then appointed a curate at St. Catherine's church, Charlestown. After being there nine years the pastor died and he was acting pastor for some time.

When he was appointed pastor of St. Bridget's church in Lexington in 1904 by the late Archbishop Williams he was said to be the youngest Catholic pastor in the archdiocese of Boston at that time. He was tendered a monster reception by the Charlestown people and presented him with a purse of $1,000.

Father Owens is a man of very amiable disposition and broad minded spirit. He is of a modest, retiring nature, and those who know him say that within a short time he will be very popular man in this city.

XMAS SALE POINT CHURCH

Was Great Success Socially a d Financially

The annual Christmas sale of the Ladies Aid Society of the Washington street Congregational church on Wednesday evening in the church vestry was a successful affair socially and financially although weather conditions were not inviting.

Attractive booths for the sale of fancy articles, aprons, candies, cakes and lunch were arranged about the vestry. At 6.30 a supper was served after which the entertainment of the evening, "An outsider" was given by girl members.

During the evening Mrs. Stephen C. Lang, wife of Rev. Mr. Lang, pastor of the church, was presented with a beautiful hand embroidered pin cushion.

The show was well given and well received by the audience and the cast was as follows:

Margaret Worcester, basket ball captain, Ella Melville
Harriet Harmon, the "dig" Annie Malia
Edith Roland, a soph' Marie Lorentsen
Alice Jones, the junior Marion Peterson
Josie Brown, the freshman Dorothy Hammond
Leslie Long, the outsider, Margaret Waddell
Phyllis Long, her sister Selma Thayer

Miss Helen Sherburne was "props" and she was assisted by the Misses Erna Schlenker, Helen Lee, Clara V. Cushnell, Mattie Chisholm. Mrs. Marcus Wight had charge of the entertainment.

The tables were in charge of the following committees:

Ice cream—Mrs. E. Schlenker, Mrs. H. Hayden, Mrs. C. Thayer.

Apron table—Mrs. T. W. Lincoln, Jr., Mrs. W. Hayden, Mrs. C. H. Sherburne, Mrs. G. Carter and Mrs. H. E. Bonney.

Supper committee—Mrs. F. Adams, Mrs. H. E. Bonney, Mrs. C. Bailey, Mrs. E. Blanchard, Mrs. J. Fitton, Mrs. C. W. Newcomb, Mrs. J. Forest, Mrs. W. Godfrey, Mrs. B. Barnes, Mrs. G. Carter.

Candy table—Mrs. D. Scouler Jr., Miss Helen Lincoln, Miss Effie Waddell.

Punch table—Mrs. E. R. Stone, Mrs. B. Hayden.

Cake table—Mrs. J. Peterson, Mrs. C. W. Newcomb.

Fancy table—Mrs. James Gibb, Mrs. A. Foster, Mrs. J. Forest, Mrs. T. McKenney, Mrs. W. F. Perry, Mrs. J. F. Roache, Mrs. F. Drake.

WEEKLY ROLLOFF

Considerable interest was felt in bowling circles Wednesday night over the weekly rolloff of 20 men who qualified for the Wardwell prizes. Dell was high man with a total of 339, his jump resulting from his single of 132 in his last string. Michael Hennessy was second with 312 and B. McLean third with 293. B. Hebeb with 280 came fourth and J. Stewart got the booby prize with 223.

(ADVERTISE.)

MRS. GRIGNON PRESIDENT

Will Preside Over Maple Lodge the Coming Year

Mrs. Annie Grignon, a well known resident of this city, was chosen protector of Maple Lodge, Knights and Ladies of Honor at the annual meeting Wednesday evening and Mrs. Sarah Williams who held that office the past two years was elevated to past protectorship.

One of the most interesting features of the evening was the presentation of a silk American flag by Miss M. Lizzie Furnald, who was re-elected financial secretary for the 27th time and its acceptance by Protector Mrs. Williams.

Miss Furnald aside from being one of those who instituted the lodge 35 years ago, chose its name. She has held office for 32 years, and has gone through the chair.

During her membership she has been absent but six times from the regular meetings and then on account of illness.

Two applications for membership were received and arrangements were made for the installation of officers at the meeting on Dec. 16. The following officers were chosen:

Past Protector—Mrs. Sarah C. Williams.
Protector—Mrs. Annie G. Grignon.
Vice Protector—Mrs. Bertha McCurdy.
Chaplain—Mrs. Electa E. Field.
Secretary—Mrs. Agnes G. Fletcher.
Financial Secretary—Miss M. Lizzie Furnald.
Treasurer—Mrs. Alberta Hewson.
Guide—Irving Fletcher.
Guardian—Mrs. Margaret Webster.
Sentinel—Miss Alice Caldwell.
Trustees—Mrs. Rose A. Reed, Mrs. Mary E. Powers, Mrs. Murray.

THOMAS CURTIS.

Thomas Curtis, father of City Treasurer, John Curtis, passed away this noon at his home 265 Franklin street aged about 89 years, his death being due largely to infirmities incident to old age. Mr. Curtis has been a resident of Quincy all his life. During hig younger years he was engaged in the manufacture of custom made boots, his factory being at the corner of Franklin and Pearl streets. He retired from active business about 30 years ago, and of late years made his home with his son.

Although he had reached a ripe old age, Mr. Curtis was remarkably smart and it was his yearly custom to accompany his son on a weeks gunning trip at the Cape. No longer ago than at the recent city primaries he was able to be about and walked from his home and voted, and then walked back again, the distance being upwards of two miles.

Mr. Curtis was a widower, his wife having died some years ago. He leaves three sons, John Curtis, Thomas Waterman Curtis and Noah Curtis.

Quincy Hurd of Buffaloes initiated four to membership in Quincy Adams Hall Wednesday evening and completed the list of officers to be voted on at the next election. President George Davey is unopposed for a second term.

WINTHROP STREET BRIDGE HEARING

As announced Tuesday in the Ledger Mayor Whiton has made application to the Directors of the Port of Boston for a license to construct and maintain a stone culvert in an estuary of Weymouth Fore River in the City of Quincy and the Directors have set Tuesday December 15 at 10 o'clock as the date of hearing on the same. The hearing will be held at the office of the Directors of the Port of Boston in the Marshall building, 40 Central street.

This is the culvert which the city desired to build in order to complete Winthrop street to Rock Island and releases on which Mrs. Baker tried to obtain from the abuttors.

YOU need the Ledger EVERY DAY. SUBSCRIBE FOR THE LEDGER.

NEW MASTER OF WOLLASTON LODGE

The annual members' meeting of Wollaston Masonic lodge was held Tuesday evening at which the following officers were elected for the ensuing year. The installation will probably be held at a special communication to be held at an early date.

Worshipful Master—Carroll C. Bates
Senior Warden—John Morgan.
Junior Warden—George A. Smith.
Treasurer—I. Woodbury Pinkham.
Secretary—Alfred H. Richards.
Senior Deacon—Hugh H. Ralph.
Junior Deacon—Arthur B. Hillman.
Trustees permanent fund, 2 years—Frederick H. Bishop.
Proxy to Grand Lodge—Albert W. Fay.
Associate member Board of Masonic Relief—Walter S. Pinkham.

LISTEN!

"It's a long way to Tipperary"
But a short time to Christmas

DO YOUR SHOPPING NOW!

THIS IS CARNIVAL WEEK

We Give DOUBLE LEGAL STAMPS,
Also DOUBLE VALUES this week.

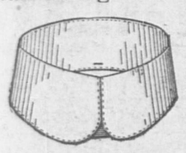
SEE OUR CARNIVAL WINDOW

Suit or Overcoat values up to $15.00
Carnival Price $9.75

ORENT-PAYSON CO.
1387 Hancock St. QUINCY

Pea Beans 9c qt
Salt Pork 12½ lb
Large Juicy Lemons 15c doz.
COUGHLIN & DONOVAN
HIGH QUALITY MARKET
1475 HANCOCK ST. Telephone 696 W Free Delivery

OF COURSE you have noticed the improvements we have made in the laundering of collars.



OLD WAY

By our new method, we so launder a collar that its top edge where it is turned over is not sharp, but slightly rounded, more space is given all along between the inside and outside of the collar where the tie slides.



NEW WAY

By the way, this new method also assists in preventing the edges of the collars from cracking.

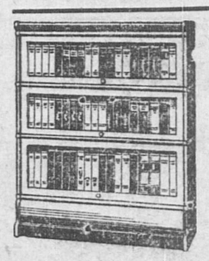
The Leading Laundry of Norfolk County.

Telephone Quincy 407

A CORN can't get a job in Quincy, Why?
25c a Bottle — CORN SOLVENT — 25c a Bottle
Each fluidounce contains about ALCOHOL 37% by volume EXT. CANNABIS INDICA 4½ grains ETHER 288 minims.
HEARN'S CORN SOLVENT
Is the Answer
CHAS. C. HEARN, Druggist
City Square, Quincy

MAPLE DAIRY
CHESTNUT STREET
Best CREAMERY BUTTER 34c lb.
Van Camp's Milk - - 8c can
Standard Brand Milk - 10c "
Rose Brand Milk - - 10c "
Fancy Selected Eggs 33c doz.
30-3t

USEFUL CHRISTMAS GIFTS
Some Suggestions from 5 Floors Full at KINCAIDE'S



GLOBE - WERNICKE Sectional Bookcases
An extra section, or a full set makes a most acceptable present. We have these cases in all woods and finishes ready to deliver, all set up, when and where you say.
FACTORY PRICES

ANOTHER → "Push the Button-and Rest"
Good Gift Suggestion
These widely-advertised and popular Easy Chairs. They're roomy, deep, luxuriously comfortable chairs, with patent adjustable back, we show several styles in Oak and Mahogany. $12, $15, $20, to $35.
MORRIS CHAIRS FROM $6.00 UP.



Read Royal Easy Chairs, THE PUSH BUTTON KIND

EVERYTHING IN NEW HOME FURNISHINGS
Complete Outfits, $48, $69, $95, $130, $175, Up
KINCAIDE FURNITURE STORE
Open Friday, Saturday and Monday Evenings
ENTIRE 5-FLOOR BUILDING, - 1495 HANCOCK ST.



TODAY!!
We Receive a Large Shipment Of
WORK SHOES
These are of Absolutely Solid Leather and
MADE TO SELL FOR $4.00
In Tan and Black Calf
Our Price $3.00
See Them Today.
GRANITE SHOE STORE

QUINCY DAILY LEDGER
ESTABLISHED 1889

Entered at Post Office, Boston, Mass., as Second-Class matter.

SUBSCRIPTION
BY THE YEAR $6.00
BY THE MONTH 50

THE HOME NEWSPAPER
Published every evening (except Sunday) at 1424 Hancock Street, Quincy, Mass., by the . . . .
GEORGE W. PRESCOTT PUBLISHING CO.
Incorporated.
TELEPHONE: QUINCY 425.

CARD OF THANKS.

The undersigned in retiring from the editorship of the Quincy Daily Ledger and from the board of directors of the George W. Prescott Publishing Company, Incorporated, having sold his interests in the Company, desires to thank those who have worked with him the past 25 years in establishing the first daily newspaper in Quincy and Norfolk County. The task was not always an easy one and many times the editor failed to accomplish much that he attempted but feels that the successes far outnumber the failures for the Ledger has grown and prospered and is firmly established.

That the Ledger become an even greater success in the future is the wish of the retiring editor who at this time desires to express his appreciation of the co-operation extended to the Ledger and to him personally. A spirit, shown the past few months by numerous letters of appreciation of certain lines of endeavor, notably the boosting Quincy movement of taxes and at fair market "Along Came Ruth;" efforts to secure good government, and the election of the right men as Mayor and Councilmen; to secure more equal assessment of taxes and at a fair market value; to enthuse High School graduates over the benefits of an alumni association; to keep Quincy in the No-License column and increase the majority for "No."

FRANK FISHER PRESCOTT.

THE WEATHER.

Forecast for Quincy and vicinity

Friday fair and colder. Saturday probably fair.

TOMORROW'S ALMANAC.

Sun rises	6.56
Sun sets	4.13
Length of day	9.17
Moon rises	5.30
High water, A. M.	12.15
High water, P. M.	12.15
Days decrease	6 hrs. 2 minutes

First Quarter, Dec. 24, 3.35 A. M.
Full Moon, Dec. 2, 1.21 P. M.
Last Quarter, Dec. 10, 6.32 A. M.
New Moon, Dec. 16, 9.35 P. M.

QUINCY NOON TEMPERATURE.

At 12 M. today	50 degrees
Dec. 3, 1913,	51 degrees
Dec. 3 1912,	50 degrees

Dec. Noon Maximum, 18 years—67
Dec. Noon Minimum, 18 years—2.

PERSONS BORN DEAF NOT DUMB

Miss Adams Talk Before the Young Women's Club

Miss Mabel Adams, who is a teacher in the Horace Mann School for the Deaf in Boston, gave a very interesting talk before the Young Women's Club, Wednesday evening on the education of the deaf.

She began by reminding the audience that these people who are born deaf, or who become deaf through illness, do not like to be called deaf and dumb; for they are not dumb, they learn to talk so that they can be understood by a hearing person as soon as he becomes accustomed to the unavoidable peculiarity of their voices.

There are 11,000 deaf in this country, and 64 institutions and 64 day schools for their education. The Horace Mann School on Newbury street in Boston has 150 pupils.

The beginning of the education of a deaf person is very difficult. The deaf get their education through the eyes only. Everybody is born dumb, all have to learn to talk. But the hearing child learns to talk by imitating the people whom he hears speaking while the deaf child cannot do this. He sees people's lips moving, but he doesn't connect this with sounds. Sometimes it takes weeks and weeks before a teacher can succeed in having the deaf child make the sounds of letters. It is done by teaching the child what sound is—he puts his hand on the teacher's chest and feels the vibration as the sound of long a is made. Then he puts his hand on his own chest and tries until he makes the sound. In this way, he is taught the other vowels, then the consonants, and finally builds up words.

Since the deaf child has no natural way of talking or thinking, because he never hears the conversation of others, language is very hard for him. He finally learns though. After he has been four years in school he uses a primer to read from and learns to write compositions, too, and makes sometimes very funny mistakes, like those that a foreigner who has not heard English spoken much would make. Besides language, the other grammar school subjects, arithmetic, geography, and history are studied. A deaf boy or girl can graduate from the Horace Mann school and receive a diploma which is equivalent exactly to the one given a graduate of any of the grammar schools of Boston.

Hearing people can help to make things pleasant for the deaf by being friendly and taking pains to talk with them and should not feel embarrassed if they do not understand at first, as the deaf person is always very ready to repeat his remarks until one does understand and get accustomed to his speech just as one gets accustomed to the speech of a foreigner who talks with an accent. The deaf person can tell what a person is saying, if they talk distinctly, because he reads the lips—that is part of his training.

Another way in which to help is to see that every deaf child gets an education. The State furnishes this absolutely free and pays the carfare of a child who lives some distance from the schools for the deaf.

APPRECIATES HIS SUPPORT

Mayor Whiton when seen this morning said that he desired to express his appreciation to the voters of Ward One for the grand support which they gave him at the polls on Tuesday. He takes his support as an endorsement of the business methods which he has been trying to install into the management of city affairs since he assumed the duties of the office. He said that if had been his aim to be fair and impartial and he never said behind anyones back what he would not say to his face. He was also glad that the voters of the city had shown their good sense and elected a man as Mayor whom he believed would give the city a good business administration.

CUNNINGHAM GYM.

In the bowling match at the Cunningham Gym Team 6 dropped from first place to second this week. Teams 9 and 7, which were tied for second place last week, are now tied for first place. Team 1 seems unable to get out of the cellar. The standing of the teams is as follows:

Team	Won	Lost	Total Pin Fall
7	12	4	4753
9	12	4	4531
6	11	5	5182
3	10	6	5173
4	9	7	4647
10	8	8	5105
8	6	10	5070
2	5	11	4892
5	5	11	4774
1	2	14	3688

A few high single averages are: J. F. Reid, Jr., 95; Duggan 93; J. O Swift 93; Jones 92; Joblin 92; J. Cummings 92; Wood 91; Sim 91; Gordon 91. Bishop still holds the high three string at 305. The high single string is now in the hands of "Ben" Esau at 119.

JOHN DEVER.

John Dever, a pioneer granite cutter of Barre, Vt. who has lived here the past 15 years, died at his home on Perkins street Tuesday. He was in his 68th year.

Mr. Dever was well known in granite centers and was the father of James Dever of Barre, Vt. and Susie and Annie Dever of this city.

His funeral which was to have been held Friday morning, will take place instead on Saturday morning, from his home A high mass of requiem will be celebrated at St. Mary's church at nine o'clock.

☞ PRATT'S BREAD costs a little more—is worth a good deal more Ask your grocer.

M. MIRKIN
Upholsterer
Is the one who will give you the full satisfaction in work and prices of repairing furniture, mattresses and cushions. 1060 Hancock St., near the Quincy High School. Tel. con.

CHICHESTER S PILLS
THE DIAMOND BRAND.
Ladies! Ask your Druggist for Chi-ches-ter S Diamond Brand Pills in Red and Gold metallic boxes, sealed with Blue Ribbon. Take no other. Buy of your Druggist. Ask for CHI-CHES-TER S DIAMOND BRAND PILLS, for 25 years known as Best, Safest, Always Reliable
SOLD BY DRUGGISTS EVERYWHERE

School Notes

HIGH SCHOOL HONOR LIST.

The honor list at the High school is printed below and includes for each class the names of those who have obtained a certain specified standard for the first quarter of the year. After the marks were issued the Superintendent made a comparison of the Freshman class entering last September with the class which entered in 1909 The figures are as follows. Pupils entering in 1909, 256; in 1914, 310. Pupils showing failure in one or more subjects at the end of the first quarter in 1909, 122; similar pupils in 1914, 55. Total number of subjects in which failure was shown in 1909, 219; similar figures for 1914, 68.

Pupils failing in two or more subjects in 1909, 35; in 1914, 8. Pupils failing in three or more subjects in 1909, 26; in 1914, 2. These figures showing such marked improvement are attributable to several causes in varying proportion. There is to be considered a broader course of study in 1914 with household arts and manual arts work; there is the undoubtedly better and more careful preparation in the grammar schools with an oversight of the course to be selected and there is an improvement in the high school teaching assisted by the afternoon sessions for special help.

Another comparison which will interest because of a significance that speaks for itself is as follows. The present Freshman class exceeds that of 1909 by 5 per cent.; the present Sophomore class exceeds that of 1909 by 50 per cent.; the present Junior class exceeds that of 1909 by 70 per cent. and the Senior class of 1914 exceeds that of 1909 by 30 per cent.

The voluntary persistence in school of pupils over 14, the legal compulsory age, is one of the best indications that the school is doing its werk efficiently.

HIGH SCHOOL HONOR LIST.
First Quarter.

1915
Thomas Barstow
Herbert Carlson
Edna Gray
William McMahon
Rose Meda
Edith Murray
Margaret Park
Beatrice Rogers

1916
Paul Brown
Warren Crane
Marion Hardy
Mildred Harrison
Eunice Leach
Hilton Marr
Annie Schlenker

1917
Noemi Abbiatti
Harry Diamond
Hildegarde Ducey
James Greenhalgh
Ruth Higgins
Hugh Nixon
Henry Peterson
Isaac Wainionpaa
Priscilla White

1918
Henry Carlson
Madeline Coulson
Lawrence Curtin
David Gesmer
Flavia Gustafson
Esther Jackson
Marjorie Leach
Sara McCabe
Muriel Matlack
Aubrey Nicholson
Mabel Roache
Lillian Walters
Mary Waterman

TRANSFERS

With the overcrowding of any school comes the necessity of gradually sending, of course, outside the control of the schools those living nearest the boundary lines. With this process always goes dissatisfaction and sometimes protest on the part of parents to the School Committee. It is one of those evils for which the School Department can offer no remedy except the building of new school houses which is, of course, outside the control of the Committee. It has been the policy in each district in every instance to select for transfer on the basis of distance from the school and no other so that in no instance may there be charged partiality.

JUNIOR HIGH SCHOOLS.

The proposal of the Superintendent of Schools, that the two next school buildings to be erected, which will undoubtedly be at Bigelow Park and at Norfolk Downs, be made sufficiently large, so that several rooms might be available for the organization of Junior High Schools in these two central localities that the backing of educational policy, reasons of economy and the very best of modern practice.

Such a procedure would solve the problem of high school accommodations for years to come, would relieve the high school pressure at once and at a much less per capita building cost than the construction of a new high school and would bring Freshman high school accommodation nearer the home. The plan has the endorsement of cities like Boston, Rochester, Springfield, Ill., and Quincy, Ill.

The Parents Teachers Association of the Cranch school held its annual meeting Tuesday evening, and the officers elected for the ensuing year were:

Pres. Rev. A. M. Thompson
Vice pres. George H. Norris
Sec. & Treas. Mrs. Ella A. Jenness.
Executive Board, Mrs. Richard Nelson and Richard Clark with the above named officers.

After the business meeting Miss Eva Rice sang "A Perfect Day" which was much enjoyed. The speaker of the evening was Rev. Adelbert L. Hudson pastor of the First church. His subject was, "Discipline, Reverence, and Duty." The address was greatly enjoyed by all those privileged to hear him and dealt more directly with the parent than with the child.

After a few reminiscences given by the President of his boyhood days, and the comparison of discipline used in the schools then to that of the present day the company adjourned for a social hour and refreshments.

Many new members were taken into the organization and the outlook for the coming year seems very promising.

PUBLIC LIBRARY NOTES.

Many Quincy people have probably taken advantage of the opportunities when Mrs. Gardner's Museum was open to the public to admire the wonderful exhibit that she has there. To those who have not, is given the chance now to see pictures of her artistic palace at the library, for 76 pictures are on exhibition. Venice adapted to American soil, is seen both in the architectural style of the palace itself and its courtyard.

Without the palace are rare antique columns and figures of Gothic, Greek, Italian and American workmanship. Fountains and pavements, statues and rare carvings have been transported from the old world to make a remarkably interesting courtyard: rare paintings, screens, hangings, carvings, cabinets of bric a brac, and even fireplaces have been brought to adorn the various rooms. They have been cleverly adapted to suit the Raphael room, the Dutch room, the Titian room, the Veronese room and the Gothic room, and pictures of all of these rooms are in the exhibit.

To Cure a Cold in One Day
Take LAXATIVE BROMO QUININE Tablets. Druggists refund money if it fails to cure. E. W. GROVE'S signature is on each box. 25c.

THOUSANDS OF NEW NECKTIES
JUST IN AT JONES'

Our great Holiday Stock of select, stylish, up-to-the-Minute Neckwear has arrived and is now on display. Personally selected by Mr. Jones, we honestly believe this is the finest collection of neckwear ever offered in Quincy. Come and see.

Ties! Ties! Ties!
The Famous Cheney Silks
The New Tapestry Effects
Large Open End Shapes

Distinctive Designs and Unusually Good Values
AT
25c, 35c, 50c, 75c and $1.00

NOTE.—Ties at 35c and over, may be had in handsome holiday boxes with no extra charge.

DOUBLE LEGAL STAMPS ALL DAY EVERY DAY THIS WEEK

JONES
HATS SHOES FURNISHINGS
1 Granite St., Just Around the Corner

NOW IS THE TIME TO SECURE A LOT ON
Washington Park
FIVE NEW HOUSES will be ready to be occupied by the first of December. Two new houses already sold. This land is bound to go. Come yourself, look it over and be convinced.
It is called the best piece of land in Braintree or Quincy
Houses built to suit the purchaser on easy terms
DON'T WAIT! The Property is Carefully Restricted BUY NOW!
FOR PLANS AND PRICES SEE
J. H. SPAULDING COMPANY
Robinson's Block, Elm Street, - - BRAINTREE
Tel Br. 21467 180 Tremont St., Boston

THE MAN YOU WILL EVENTUALLY SEE



— 10 Years in Boston —
EATON WALDO
World Renowned for Marvelous Psychical Predictions, Startling Powers, Displayed by This Weird Psychic Marvel.

DO YOU WISH TO KNOW
How can I have good luck? How can I conquer my rival? How make distant ones think of me?
How can I succeed in business? How can I make anyone love me?
How can I make my home happy? How soon will my lover propose? How can I settle my quarrel?
How can I conquer my enemies? How can I get a good position? How can I hold my husband's love?
How can I marry the one I choose? How can I remove bad influences?
How soon can I marry? How can I control anyone? How can I hold my wife's love?

What WALDO Does HE CALLS YOU BY NAME---Without asking one question---Before you utter a word.

Tells you the names of your friends, enemies or rivals—whether your husband, wife or sweetheart is true or false. How to gain the love of the one you most desire, even though miles away—how to marry the one of your choice.

Tells all about your business affairs, what to do, when and how to do it for the best results. He gives the names of people, the time and under what circumstances you will meet or deal with them, whether in a business or social way, etc. He tells who is true or false, whom and when you will marry, and if the one you love is true or false. Removes evil influences—reunites separated.

You may consult him on business affairs, expectations under wills, reversionary interests, real estates, sales, investments, lawsuits, moneys, journeys, family troubles, etc. He gives dates, facts, figures; tells you of the living or dead.

YOUR SECRET TROUBLES the cause and remedy. No matter whom you have seen or what they may have told you, see this gifted man. He can, and will, help you.

Well and favorably known, Prof. Waldo has, during the twenty years of his practice, established a reputation which is accorded to but few in his profession.

NOTICE—By special request Mr. Waldo will be in Quincy, Evenings, 7 to 9

Commencing Monday Nov. 30, to Friday Dec. 4
Can be seen in Boston during the day at his own home, Reading 50c to $1.00 for ladies.
Address, 24 CHESTNUT ST., QUINCY 28-8

A TRIO OF SHOE SNAPS
FOR DOUBLE STAMP WEEK



The Packard Shoe
A man's shoes are always a big part of his make-up, and we believe no other shoe has the same qualifications as the PACKARD.
RIGHT IN STYLE.
RIGHT IN FIT.
RIGHT IN QUALITY.
It is the right shoe for your special requirement whatever it might be. Last but not least they are right in price too
$4.00 $4.50 $5.00



The Farnum Shoe
In the FARNUM SHOE you have all the same qualifications as the PACKARD. Comfort, fit, style price all in complete harmony. It is worth a good deal more than what we ask for it. It is a shoe that will make you proud of your feet. Price
$3.50



Remick's Special
For a less expensive shoe it is hard to find its equal. The Manufacturer having in mind comfort, fit, style and assured wear as well as a small price. It hardly needs any more Printers Ink to boost it for it is sure to be perfectly satisfactory. Price
$3.00 and $3.25

REMICKS The Wide Awake Store MUSIC HALL BLOCK
WE GIVE DOUBLE LEGAL STAMPS

PURITY and CLEANLINESS



are the dominating features in this bakery. We use only fresh eggs, high grade milled flour (Ceresota) well everything is used that you yourself would use. It hardly seems necessary to do your own baking madam when for the same price that you pay for the raw material we give you the finished goods fashioned to please your taste. Do you when buying
LOOK FOR THE PURE FOOD SIGN.
1441 HANCOCK ST. BARNARD'S 1587 HANCOCK ST.

J. W. PRATT, ARCHITECT and BUILDER
Private Residences, Apartments, and Buildings of all kinds, of the highest order designed and built.
Our long established business enables us to properly anticipate your requirements, and our accurate and reliable plans will save you more than their cost.
Estimates given on any work, any size, any kind. A call will bring us without any obligation to you.
18 Faxon Ave. (From City Square) Tel 581-W Quincy
Feb. 10-tf

NECKTIES
ONES'
ish, up-to-the-
ow on display,
honestly be-
eckwear ever
Ties!
Large Open
End Shapes
ns and
Values
d $1.00
had in handsome
DAY EVERY
S
RNISHINGS
the Corner
A LOT ON
Park
ready to be
mber. Two
and is bound
over and be
f land in
n easy terms
BUY NOW!
E
OMPANY
BRAINTREE
mont St., Boston
U WILL
SEE
s in Boston —
TON
LDO
owned for Mar-
chical Precic-
tling Powers,
by This Weird
arvel.
OW
ow make distant ones think of
me?
ow can I settle my quarrel?
ow can I hold my husband's
love?
ow can I hold my wife's love?
NAME---Without asking
you utter a word.
s or rivals---whether
se. How to gain the
s away---how to marry
t for the best results. He gives
et or deal with them, whether
when you will marry, and if
arated.
ls, reversionary interests, old
etc. He gives dates, facts,
ter whom you have seen, or
lp you.
ears of his practice, establish
ings, 7 to 9
Friday Dec. 4
50c to $1.00 for ladies.
UINCY 28-8

CITY OF QUINCY

The owners and occupants of the following described parcels of real estate situated in the City of Quincy in the County of Norfolk and Commonwealth of Massachusetts, and the public are hereby notified that the taxes, street watering assessments, main sewer assessment apportionments, particular sewer assessments, particular sewer assessment apportionments, gypsy moth assessments, sidewalk assessment apportionments, and street betterment apportionments thereon severally assessed for the years hereinafter specified, according to the list committed to me as Collector of Taxes for said City of Quincy by the Assessors of Taxes, remain unpaid, and that the smallest undivided part of said land sufficient to satisfy said real estate taxes, sewer, gypsy moth, sidewalk street betterment and street watering assessments or apportionments with interest and all legal costs and charges, or the whole of said land if no person offers to take an undivided part thereof, will be offered for sale by public auction at the Council Chamber in the City Hall of said City of Quincy on

MONDAY, DECEMBER 28, 1914,

at 9.00 o'clock A. M., for the payment of said real estate taxes, sewer, street watering, gypsy moth and sidewalk and street betterment assessments or apportionments with interest, costs and charges thereon unless the same shall have been previously discharged.

WARD ONE.

Heirs or devisees of Fanny C. Adams. A certain parcel of land containing 4028 square feet, situated upon the corner of Sea street and Dorchester avenue. Being designated on Assessors' plan as lot 14, plot 6, plan 1094 O. Tax of 1913 $5.93. Then for Street Watering Assessment $.90.

Heirs or devisees of Fanny C. Adams. A certain parcel of land containing 4050 square feet, with building thereon, situated upon the southwesterly side of Sea street. Being designated on Assessors' plan as lot 13, plot 7, plan 1094. O. Tax of 1913, $29.62. Then for Street Watering Assessment $.90.

Bertha M. Andersen, Boston. A certain parcel of land containing 5500 square feet, situated upon the southwesterly side of Shellton road. Being designated on Assessors' plan as lot 259, plot 6, plan 1081. Tax of 1913, $3.56.

Bertha M. Andersen, Boston. A certain parcel of land containing 6000 square feet with unfinished building thereon, situated upon the southwesterly side of Seagull road. Being designated on Assessors' plan as lot 296, plot 19, plan 1081. Tax of 1913, $49.77.

Bertha M. Andersen, Boston. A certain parcel of land containing 4817 square feet, situated upon the easterly side of Albatross road. Being designated on Assessors' plan as lot 279, plot 20, plan 1082. Tax of 1913, $9.48.

Bertha M. Andersen, Boston. A certain parcel of land containing 4531 square feet situated upon the northerly side of Pelican road. Being designated on Assessors' plan as lot 98, plot 14, plan 1085. Tax of 1913, $7.70.

Bertha M. Andersen, Boston. A certain parcel of land containing 5496 square feet situated upon the northerly side of Albatross road. Being designated on Assessors' plan as lot 173, plot 22, plan 1089. Tax of 1913, $13.04.

Bertha M. Andersen, Boston. A certain parcel of land containing 7080 square feet situated upon the southerly side of Shellton road. Being designated on Assessors' plan as lot 187, plot 7, plan 1089. Tax of 1913, $24.88.

Bertha M. Andersen, Boston. A certain parcel of land containing 6857 square feet with building thereon, situated upon the southerly side of Shellton road. Being designated on Assessors' plan as lot 188, plot 8, plan 1089. Tax of 1913, $78.43.

Bertha M. Andersen, Boston. A certain parcel of land containing 5887 square feet situated upon the corner of Pelican and Plover roads. Being designated on Assessors' plan as lot 95, plot 19, plan 1084. Tax of 1913, $10.67.

Bertha M. Andersen, Boston. A certain parcel of land containing 3374 square feet, situated upon the southerly side of Plover road. Being designated on Assessors' plan as lot X, plot 20, plan 1084. Tax of 1913, $7.11.

Eveline S. Andrews. A certain parcel of land containing 4900 square feet, with buildings thereon, situated upon the northerly side of Sea street. Being designated on Assessors' plan as lot 2, plot 2, plan 1093. Tax of 1913, $29.63. Then for Street Watering Assessment $1.00. Then for Gpysy Moth Assessment $.30.

Edward B. Andrus. A certain parcel of land containing 13843 square feet with buildings thereon, situated upon the southerly side of Brackett street. Being designated on Assessors' plan as plot 4, plan 1111, Being registered as Transfer certificate 1707, Book 19, Page 1707, Norfolk District of the Land Court. Tax of 1913, $55.10.

Charles H. Banister, Roxbury. A certain parcel of land containing 6600 square feet with building thereon, situated upon the northerly side of Bay View avenue. Being designated on Assessors' plan as lots 30 and 31, plot 11, plan 1021. Tax of 1913, $33.18.

Charles H. Banister, Roxbury. A certain parcel of land containing 4000 square feet with building thereon, situated upon the northerly side of Bay View avenue. Being designated on Assessors' plan as lot 29, plot 10, plan 1021. Tax of 1913, $16.00.

Stella Barker. A certain parcel of land containing 3825 square feet, situated upon the easterly side of private way off St. Germain street. Being designated on Assessors' plan as lot 5, plot 8, plan 1101. Being registered as Transfer certificate No. 1090 in Book 6, Page 1090. Norfolk District of the Land Court. Tax of 1913, $4.15.

Teresa L. Barrett. A certain parcel of land containing 5000 square feet, situated upon the northeasterly side of Sea street. Being designated on Assessors' plan as lot 234, plot 3 Sec. 1., plan 1074. Tax of 1913 $7.11. Then for Street Watering Assessment $1.00.

Teresa L. Barrett. A certain parcel of land containing 5000 square feet, with building thereon, situated upon the corner of Sea and Newton streets. Being designated on Assessors' plan as lot 235, plot 1, plan 1074. Tax of 1913, $14.22. Then for Street Watering Assessment $1.00.

Andrew Barsell. A certain parcel of land containing 5000 square feet with building thereon, situated upon the southwesterly side of Whitwell street. Being designated on Assessors' plan as lot 16, plot 10, plan 1184. Balance tax of 1913, $28.33.

Walter H. Bentley. A certain parcel of land containing 15000 square feet with buildings thereon, situated upon the easterly side of Putnam street. Being designated on Assessors' plan as plot 17, plan 1115. Then for Gypsy Moth Assessment, $.50.

Henry D. Binney, Braintree. A certain parcel of land containing 33035 square feet with buildings thereon, situated upon the westerly side of Hancock street. Being designated on Assessors' plan as plot 4, plan 1147. Tax of 1913, $748.92. Then for Street Watering Assessment, $2.80. Then for Gypsy Moth Assessment, $1.20.

Gustaf R. Blomquist. A certain parcel of land containing 2520 square feet, situated upon the easterly side of Brockton avenue. Being designated on Assessors' plan as lot 41, plot 41, plan 1077. Tax of 1913 $2.96.

Boston and Houghs Neck Steamboat Co. A certain parcel of land containing 59004 square feet with buildings thereon, situated upon the south and southeasterly side of Sea street. Being designated on Assessors' plan as plot 1, plan 1009. Tax of 1913, $540.36 Then for Street Watering Assessment $7.54.

Margaret Bradley. A certain parcel of land containing 14975 square feet with building thereon, situated upon southwesterly side of Chestnut street through to Cottage street. Being designated on Assessors' plan as plot 5, plan 1141. Balance of tax of 1913, $39.54. Then for Street Watering Assessment, $1.32.

William F. Brophy. A certain parcel of land containing 10,242 square feet with building thereon, situated upon the corner of Narragansett road and Agawam road. Being designated on Assessors' plan as lots 17 and 18, plot 12, plan 1097 I. Tax of 1913 $90.06.

James J. Brown. A certain parcel of land containing 4025 square feet, with building thereon, situated upon the easterly side of Utica street. Being designated on Assessors' plan as lot 86, plot 21, plan 1094 U. Tax of 1913 $39.11.

Bridget Butler. A certain parcel of land containing 3500 square feet, situated upon the westerly side of Putnam street. Being designated on Assessors' plan as part lot 22, plot 3, plan 1121. Tax of 1913, $8.30.

J. W. Butler, Boston. A certain parcel of land containing 5000 square feet situated upon the southerly side of Babcock street. Being designated on Assessors' plan as lot 119, plot 34, plan 1073, Sec. 1. Tax of 1913, $11.85.

Everett C. Bumpus. A certain parcel of land containing 13260 square feet situated upon the corner of Monroe road and Goffe street. Being designated on Assessors' plan as lot 26, plot 2, plan 1170. Tax of 1913, $59.25.

Everett C. Bumpus. A certain parcel of land containing 2351 square feet situated off the southeasterly side of Avon Way. Being designated on Assessors' plan as part of lot 23, plot 10, plan 1170. Tax of 1913, $5.33.

Everett C. Bumpus. A certain parcel of land containing 4918 square feet situated off the southeasterly side of Avon Way. Being designated on Assessors' plan as part of lot 22, plot 10, plan 1170. Tax of 1913, $11.85.

Everett C. Bumpus. A certain parcel of land containing 3623 square feet situated off the southeasterly side of Avon Way. Being designated on Assessors' plan as part of lot 21, plot 10, plan 1170. Tax of 1913, $8.30.

Everett C. Bumpus. A certain parcel of land containing 42920 square feet with buildings thereon, situated upon the westerly side of Goffe street. Being designated on Assessors' plan as plot 1, plan 1170. Tax of 1913, $298.62. Then for Gypsy Moth Assessment $1.80.

Hanorah M. Cadogan, Charlestown. A certain parcel of land containing 5000 square feet, situated upon the southerly side of Lenox street. Being designated on Assessors' plan as lot 200, plot 22, plan 1067. Tax of 1913, $5.93.

Hanorah M. Cadogan, Charlestown. A certain parcel of land containing 5000 square feet, situated upon the northerly side of Sea street. Being designated on Assessors' plan as lot 245, plot 3, plan 1067. Tax of 1913, $7.11. Then for Street Watering Assessment, $1.00.

Burton F. Cady, South Boston. A certain parcel of land containing 2644 square feet situated upon the northerly side of Allen street. Being designated on Assessors' plan as lot 31, plot 31, plan 1057B. Tax of 1913, $.59.

Sarah M. Carroll, Dorchester. A certain parcel of land containing 4028 square feet, situated upon the corner of Brockton avenue and Utica street. Being designated on Assessors' plan as lot 107, plot 11, plan 1094P. Tax of 1913, $4.74.

Sarah M. Carroll, Dorchester. A certain parcel of land containing 4240 square feet, situated upon the easterly side of Brockton avenue. Being designated on Assessors' plan as lot 108, plot 10, plan 1094P. Tax of 1913, $4.74.

Frank T. Catarius. A certain parcel of land containing 5000 square feet, situated upon the southerly side of Sea street. Being designated on Assessors' plan as lot 259, plot 5, plan 1076. Tax of 1913 $4.74. Then for Street Watering Assessment, $1.00.

John S. Chapman. A certain parcel of land containing 11,550 square feet, with building thereon, situated upon the southerly side of Sea street. Being designated on Assessors' plan as lot 273, plot 19, plan 1076. Tax of 1913, $27.25. Then for Street Watering Assessment, $1.00.

John and William Cavanagh, Boston. A certain parcel of land, containing 5087 square feet situated upon the northerly side of Canal street. Being designated on Assessors' plan as lot 3, plot 14, plan 1113. Tax of 1913, $7.11.

William H. Cavanagh, Boston. A certain parcel of land containing 5990 square feet with buildings thereon, situated upon the northwesterly corner of Sea street and Winthrop street. Being designated on Assessors' plan as lot 2, plot 28, plan 1013 Sec. 2. Tax of 1913, $59.25. Then for Street Watering Assessment, $.92.

William H. Cavanagh, Boston. A certain parcel of land containing 5400 square feet with buildings thereon situated upon the southwesterly corner of River road and Rogers street. Being designated on Assessors' plan as lot 41, plot 8, plan 1033, Sec. 3. Tax of 1913, $94.80.

William H. Cavanagh, Boston. A certain parcel of land containing 3500 square feet situated upon the westerly side of River road. Being designated on Assessors' plan as part lot 42, plot 9, plan 1033. Tax of 1913, $11.85.

Heirs or devisees of John Cavanagh and John T. Cavanagh and Agnes L. Gavin, Trs. John Cavanagh Estate. A certain parcel of land containing 3733 square feet with building thereon, situated upon the southerly side of Bay View avenue. Being designated on Assessors' plan as lot 1, plot 18, plan 1020. Tax of 1913, $18.95.

Heirs or devisees of John Cavanagh and John T. Cavanagh and Agnes L. Gavin, Trs. John Cavanagh Estate. A certain parcel of land containing 3426 square feet, situated upon the southerly side of Bay View avenue. Being designated on Assessors' plan as lot 2, plot 16, plan 1020. Tax of 1913 $8.89.

Heirs or devisees of John Cavanagh and John T. Cavanagh and Agnes L. Gavin, Trs. John Cavanagh Estate. A certain parcel of land containing 2557 square feet, situated upon the westerly side of Cottage street. Being designated on Assessors' plan as lot 4, plot 13, plan 1020. Tax of 1913. $4.74.

Heirs or devisees of John Cavanagh and John T. Cavanagh and Agnes L. Gavin, Trs., John Cavanagh estate. A certain parcel of land containing 5613 square feet with building thereon, situated upon the westerly side of Sea street. Being designated on Assessors' plan as lot 20, plot 1, plan 1014 Sec. 2. Tax of 1913, $22.52. Then for Street Watering Assessment $1.06.

John T. Cavanagh. A certain parcel of land containing 5205 square feet with building thereon, situated upon the corner of Sea and Shennen streets. Being designated on Assessors' plan as lot 23, plot 15, plan 1014, Sec. 2. Tax of 1913, $19.55. Then for Street Watering Assessment, $1.08.

John T. Cavanagh. A certain parcel of land containing 11184 square feet with building thereon, situated upon the westerly side of Sea street. Being designated on Assessors' plan as lots 21 and 22, plots 17 and 16, plan 1014. Tax of 1913, $58.07. Then for Street Watering Assessment, $2.14.

John T. Cavanagh. A certain parcel of land containing 5000 square feet situated upon the southerly side of Winthrop street. Being designated on Assessors' plan as lot 24, plot 2, plan 1014, Sec. 2. Tax of 1913, $10.67.

John T. Cavanagh. A certain parcel of land containing 25 2-100 acres with buildings thereon, situated upon the southerly side of Sea street. Being designated on Assessors' plan as plot 1, plan 1057. Tax of 1913, $1008.43. Then for Street Watering Assessment $17.68.

John S. Chapman. A certain parcel of land containing 12,110 square feet, situated upon the Southerly side of Sea street. Being designated on Assessors' plan as lot 272, plot 18, plan 1076. Tax of 1913 $14.22. Then for Street Watering Assessment, $1.00.

John S. Chapman. A certain parcel of land containing 11,535 square feet, situated upon the Southerly side of Sea street. Being designated on Assessors' plan as lot 271, plot 17, plan 1076. Tax of 1913 $13.05. Then for Street Watering Assessment $1.00.

John S. Chapman. A certain parcel of land containing 9975 square feet, with building thereon, situated upon the southerly side of Sea street. Being designated on Assessors' plan as lot 274, plot 20, plan 1076. Tax of 1913 $21.33. Then for Street Watering Assessment, $1.00.

Congregation Ahavath Achim. A certain parcel of land containing 5970 square feet with buildings thereon, situated upon the northeasterly side of School street. Being designated on Assessors' plan as plot 16, plan 1166. For Street Watering Assessment 1913, $2.28.

Charles A. Conley, East Boston. A certain parcel of land containing 2500 square feet situated upon the easterly side of Xernia road Being designated on Assessors' plan as lot 406, plot 34, plan 1076U. Tax of 1913, $.59.

Matthew J. Connors, Boston. A certain parcel of land containing 4875 square feet with building thereon, situated upon the westerly side of Mears avenue. Being designated on Assessors' plan as lot 68, plot 8, plan 1003. Tax of 1913 $56.88.

Matthew J. Connors, Boston. A certain parcel of land containing 2588 square feet situated upon the southwesterly side of Mears avenue, ing designated on Assessors' plan as 1-2 lot 69, plot 23, plan 1003. Tax of 1913, $7.11.

Matthew J. Connors, Boston. A certain parcel of land containing 2531 square feet, situated upon the southwesterly side of Mears avenue. Being designated on Assessors' plan as N. 1-2 lot 69, plot 9, plan 1003. Tax of 1913, $7.11.

Louise M. Cook. A certain parcel of land containing 3750 square feet situated upon the southwesterly side of Seagull road. Being designated on Assessors' plan as lot 295, plot 18, plan 1081. Tax of 1913, $3.56.

Nathan Crossman, Milton. A certain parcel of salt marsh containing 3 8-10 acres, situated off Sea street. Being designated on Assessors' plan as plot 40, plan 1076. Tax of 1913, $5.33.

Carrie E. Darrow. A certain parcel of land containing 7099 square feet, with building thereon, situated upon the northeasterly side of Bay View avenue. Being designated on Assessors' plan as lot 23. plot 8, plan 1008. Being registered as Certificate No. 1035, Book 6, Page 35, Norfolk District of the Land Court. Balance of tax of 1913, $17.48. Then for Main Sewer Assessment apportionment, $4.54. Then for Particular Sewer Assessment apportionment, $8.25.

William J. De Costa. A certain parcel of land containing 3000 square feet, with buildings thereon, situated upon the corner of Bird street and Rock Island road. Being designated on Assessors' plan as lot 103, plot 14, plan 1029 Sec. 3. Balance of tax of 1913, $3.11.

William J. DeCosta. A certain parcel of land containing 1000 square feet, situated upon the southerly side of Bird street. Being designated on Assessors' plan as part lot 102, plot 15, plan 1029. Tax of 1913, $2.37.

Rotheus G. Drinkwater, A certain parcel of land containing 2500 square feet, situated upon the northerly side of Lenox street. Being designated on Assessors' plan as lot 569. plot 1, plan 1068. Tax of 1913 $2.37.

Rotheus G. Drinkwater. A certain parcel of land containing 2500 square feet, situated upon the northerly side of Lenox street. Being designated on Assessors' plan as lot 570, plot 14, plan 1068. Tax of 1913 $2.37.

Wilton A. Dunham, Everett. A certain parcel of land containing 2770 square feet, situated upon the southerly side of Allen street. Being designated on Assessors' plan as lot 7, plan 1057 A. Tax of 1913, $.59.

Wilton A. Dunham, Everett. A certain parcel of land containing 2723 square feet, with building thereon, situated upon southerly side of Stoughton street. Being designated on Assessors' plan as lot 759, plot 68, plan 1065. Tax of 1913, $10.67.

Wilton A. Dunham, Everett. A certain parcel of land containing 2500 square feet, situated upon the northerly side of Stoughton street. Being designated on Assessors' plan as lot 528, plot 37, plan 1073. Tax of 1913, $.59.

Wilton A. Dunham, Everett. A certain parcel of land containing 2500 square feet, situated upon the northerly side of Stoughton street. Being designated on Assessors' plan as lot 527, plot 2, plan 1073. Tax of 1913, $.59.

Wilton A. Dunham, Everett. A certain parcel of land containing 1750 square feet, situated upon the northerly side of Meadow street. Being designated on Assessors' plan as lot 708, plot 56, plan 1068. Tax of 1913, $.59.

Wilton A. Dunham, Everett. A certain parcel of land containing 1750 square feet, situated upon the northerly side of Meadow street. Being designated on Assessors' plan as lot 707, plot 55, plan 1068. Tax of 1913. $.59.

Wilton A. Dunham, Everett. A certain parcel of land containing 3000 square feet, situated upon the southwesterly side of Huntress street. Being designated on Assessors' plan as lot 196, plot 256, plan 1076. Tax of 1913, $1.19.

Wilton A. Dunham, Everett. A certain parcel of land containing 3000 square feet, situated upon the corner of Huntress and Camden streets. Being designated on Assessors' plan as lot 195, plot 255, plan 1076 H. Tax of 1913, $1.19.

Wilton A. Dunham, Everett. A certain parcel of land containing 2964 square feet with building thereon, situated upon the corner of Highland avenue and Spring street. Being designated on Assessors' plan as lot 168, plot 42, plan 1052. Tax of 1913, $18.96.

Wilton A. Dunham, Everett. A certain parcel of land containing 2506 square feet, situated upon the southerly side of Brown street. Being designated on Assessors' plan as lot 47, plot 47, plan 1057B. Tax of 1913, $1.19.

Wilton A. Dunham, Everett. A certain parcel of land containing 2808 square feet, situated upon the southerly side of Brown street. Being designated on Assessors' plan as lot 46, plot 46, plan 1057B. Tax of 1913, $1.19.

Wilton A. Dunham, Everett. A certain parcel of land containing 3721 square feet with building thereon, situated upon the easterly side of Brighton street. Being designated on Assessors' plan as lot 794, plot 103, plan 1065. Tax of 1913, $10.67.

Wilton A. Dunham, Everett. A certain parcel of land containing 2704 square feet, situated upon the southerly side of Allen street. Being designated on Assessors' plan as lot 8, plot 8, plan 1057A. Tax of 1913, $.59.

Wilton A. Dunham, Everett. A certain parcel of land containing 2287 square feet, situated upon the southerly side of Allen street. Being designated on Assessors' plan as lot 10, plot 10, plan 1057A. Tax of 1913, $.59.

Wilton A. Dunham, Everett. A certain parcel of land containing 2176 square feet, situated upon the southerly side of Allen street. Being designated on Assessors' plan as lot 11. plot 11, plan 1057 A. Tax of 1913, $.59.

Wilton A. Dunham, Everett. A certain parcel of land containing 3000 square feet, situated upon the southerly side of Allen street. Being designated on Assessors' plan as lot 19, plot 19, plan 1057A. Tax of 1913, $.59.

Wilton A. Dunham, Everett. A certain parcel of land containing 2506 square feet, situated upon the northerly side of Allen street. Being designated on Assessors' plan as lot 34, plot 34, plan 1057B. Tax of 1913, $.59.

Wilton A. Dunham, Everett. A certain parcel of land containing 2808 square feet, situated upon the northerly side of Allen street. Being designated on Assessors' plan as lot 35, plot 35, plan 1057B. Tax of 1913, $.59.

John H. Durnian, Boston. A certain parcel of land containing 4364 square feet situated upon the northwesterly corner of River road and Charles street. Being designated on Assessors' plan as lot 135, plot 12, plan 1034. Tax of 1913, $11.26.

Thomas J. Dwyer. A certain parcel of land containing 3125 square feet, with buildings thereon, situated upon the southerly side of Shennen street. Being designated on Assessors' plan as lot 79, plot 1, plan 1015. Tax of 1913 $23.11.

Lewis Dyer, South Braintree. A certain parcel of salt marsh containing 1 6-10 acres, situated near Rock Island off Sea street. Being designated on Assessors' plan as plot 47, plan 1076. Tax of 1913, $2.37.

James L. Edwards and Lewis Bass, Attorneys for Elizabeth S. G. Nightingale Hrs. A certain parcel of salt marsh containing 2, acres, situated off the southerly side of Sea street. Being designated on Assessors' plan as plot 38, plan 1076. Tax of 1913, $3.56.

William I. Estabrook, Boston. A certain parcel of land containing 2143 square feet with building thereon, situated upon the westerly side of River road. Being designated on Assessors' plan as part lot 137, plot 10, plan 1035, sec. 3. Tax of 1913, $33.77

William I. Estabrook, Boston. A certain parcel of land containing 600 square feet situated upon the westerly side of River road. Being designated on Assessors' plan as part lot 136, plot 23, plan 1035, sec. 3. Tax of 1913, $1.19.

Margaret Fallon. A certain parcel of land containing 28,052 square feet with buildings thereon, situated upon the northerly side of School street. Being designated on Assessors' plan as plot 2, plan 1166. Balance of tax of 1913. $55.47. Then for Street Watering Assessment, $3.16. Then for Gypsy Moth Assessment, $.60.

Peter T. and James E. Fallon. A certain parcel of land containing 35,054 square feet, situated upon the northerly side of Quarry street. Being designated on Assessors' plan as plot 24, plan 1195. Tax of 1913, $11.85.

Clarence Faulkner, Boston. A certain parcel of land containing 2552 square feet situated upon the southerly side of Brown street. Being designated on Assessors' plan as lot 48, plot 48, plan 1057B. Tax of 1913, $1.19.

Mildred F. Forbush. A certain parcel of land containing 83-100 acres, with building thereon, situated upon the southerly side of Palmer street. Being designated on Assessors' plan as plot 10, plan 1094. Balance of tax of 1913, $1.55.

Julia E. Fuller, Boston. A certain parcel of land containing 2336 square feet, situated upon the southerly side of Brown street. Being designated on Assessors' plan as lot 52, plot 52 plan 1057B. Tax of 1913, $.59.

Julia E. Fuller, Boston. A certain parcel of land containing 2370 square feet, situated upon the southerly side of Brown street being designated on Assessors' plan as lot 53, plot 53, plan 1057 B. Tax of 1913, $.59.

Ida Galer. A certain parcel of land containing 1100 square feet. with building thereon situated upon the northeasterly side of School street. Being designated on Assessors' plan as plot 7, plan 1166. Tax of 1913 $14.22. Then for Street Watering Assessment $1.20.

Ida Galer. A certain parcel of land containing 830 square feet. situated upon the northeasterly side of School street. Being designated on Asses sors' plan as plot 30, plan 1166. Tax of 1913 $1.78.

Helen G. Garrity Trustee. A certain parcel of land containing 4600 square feet, with building thereon, situated upon the southerly side of Rock Island road. Being designated on Assessors' plan as part lot 22, plot 11, plan 1048. Tax of 1913 $34.37.

Heirs or devisees of Catherine Garrity. A certain parcel of land containing 13,788 square feet, with buildings thereon situated upon the southerly side of Cottage street. Being designated on Assessors' plan as plot 10, plan 1142. Tax of 1913 $119.09. Then for Gypsy Moth Assessment $.30.

Mary Gerrity. A certain parcel of land containing 6600 square feet, with buildings thereon. situated upon the easterly side of Park Lane. Being designated on Assessors' plan as lot 212. plot 1, plan 1104. Tax of 1913, $122.06. Then for Particular Sewer Assessment apportionment $7.61.

Alfred H. Gilson. A certain parcel of land containing 14,440 square feet with building thereon, situated upon the easterly side of Linden Place. Being designated on Assessors' plan as plot 13. plan 1126. Tax of 1913. $110.80.

Margaret A Gurney. A certain parcel of land containing 12,754 square feet, with building thereon, situated upon the southwesterly side of Cranch street. Being designated on Assessors' plan as lot 73, plot 9, plan 1185. Balance of tax of 1913, $32.92.

Aaron Gustafson. A certain parcel of land containing 2527 square feet, with building thereon, situated upon the northerly side of Bird street. Being designated on Assessors' plan as S 1-2 lot 63, plot 4, plan 1027. Balance of tax of 1913 $5.26.

George B. Hastings. A certain parcel of land containing 3375 square feet with buildings thereon, situated upon the corner of Bay View and Central Avenues. Being designated on Assessors' plan as lot 26, plot 11, plan 1008. Tax of 1913, $60.44. Then for Main Sewer Assessment apportionment, $4.10. Then for Particular Sewer Assessment apportionment, $3.02.

Richard J. and ux Robina J. Hennessey (as tenants in common) Boston. A certain parcel of land containing 6510 square feet, situated upon the westerly side of Mears avenue. Being designated on Assessors' plan as lot 72, plot 1, plan 1007. Tax of 1913, $16.00.

John A. Hester, Brockton. A certain parcel of land containing 4500 square feet with buildings thereon, situated upon the northerly side of Bell street. Being designated on Assessors' plan as lot 9, plot 9, plan 1011. Tax of 1913, $32.00.

Clara G. Higgins, Everett. A certain parcel of land containing 2823 square feet with building thereon, situated upon the southerly side of Bay View avenue. Being designated on Assessors' plan as lot 3, plot 15, plan 1020. Balance of tax of 1913, $6.07. Then for Main Sewer Assessment apportionment $3.31. Then for Particular Sewer Assessment $26.52.

Thomas Higgins, Chelsea. A certain parcel of land containing 2336 square feet situated upon the northerly side of Allen street. Being designated on Assessors' plan as lot 29, plot 29, plan 1057B. Tax of 1913, $8.60.

Thomas Higgins, Chelsea. A certain parcel of land containing 1447 square feet situated upon the westerly side of Rock Island road. Being designated on Assessors' plan as lot 136, plot 7, plan 1057. Tax of 1913, $.59.

Thomas Higgins, Chelsea. A certain parcel of land containing 1281 square feet situated upon the westerly side of Rock Island road. Being designated on Assessors' plan as lot 135, plot 6, plan 1057. Tax of 1913, $.59.

Laura M. Holmes. A certain parcel of land containing 6573 square feet. with building thereon, situated upon the corner Park Lane and Merrymount road Being designated on Assessors' plan as lot 211, plot 14, plan 1104. Tax of 1913 $2.96.

Hotel Clifton Company, Portland, Maine. A certain parcel of land containing 4950 square feet with unfinished building thereon, situated upon the southwesterly side of Sea street Being designated on Assessors' plan as lot 12 and part of lot 11, and part of lot 19, plot 8, plan 1094 O. Tax of 1913, $16.59. Then for Street Watering Assessment $1.00.

Henry Ives. A certain parcel of land containing 2500 square feet, situated upon the southeasterly side of Rockland street. Being designated on Assessors' plan as lot 312, plot 372, plan 1076 E. Tax of 1913, $2.37.

Henry Ives. A certain parcel of land containing 2500 square feet situated upon the southeasterly side of Rockland street. Being designated on Assessors plan as lot 313, plot 373 plan 1076 E. Tax of 1913 $2.37.

Henry Ives. A certain parcel of land containing 2500 square feet with buildings thereon, situated upon the southeasterly side of Rockland street. (Being designated on Assessors' plan as lot 314. plot 374, plan 1076 E. Tax of 1913 $10.08.

Henry Ives. A certain parcel of land containing 2500 square feet with buildings thereon, situated upon the southeasterly side of Rockland street. Being designated on Assessors' plan as lot 315, plot 375, plan 1076 E. Tax of 1913 $24.29.

George T. Jaques, Charlestown. A certain parcel of land containing about 4800 square feet, situated upon the southerly side of Shellton road. Being designated on Assessors' plan as lot 255, plot 3, plan 1088. Tax of 1913 $7.11.

Sarah T. Johnson. A certain parcel of land containing 5780 square feet with building thereon, situated upon the corner of Shellton road and Swan road. Being designated on Assessors' plan as lot 252 plot 6, plan 1088. Tax of 1913 $111.38.

Sarah T. Johnson. A certain parcel of land containing 4422 square feet situated upon the southerly side of Shellton road. Being designated on Assessors' plan as part lot 253, plot 5, plan 1088. Tax of 1913 $10.67.

Sarah T Johnson. A certain parcel of land containing about 4850 square feet, situated upon the easterly side of Swan road. Being designated on Assessors' plan as lot 197, plot 8, plan 1088. Tax of 1913 $3.56.

Sarah T. Johnson. A certain parcel of land containing 6765 square feet, situated upon the easterly side of Swan road. Being designated on Assessors' plan as lot 196, plot 7.

Susanna E. Johnson. A certain parcel of land containing 2984 square feet, with building thereon, situated upon the corner of Gothland street and Deldorf street. Being designated on Assessors' plan as part lot 1, plot 87. plan 1168. Tax of 1913, $43.25.

Albert Keating. A certain parcel of land containing 16130 square feet with building thereon, situated upon the corner of Washington and Wibird streets. Being designated on Assessors' plan as plot 12, plan 1132. Tax of 1913, $156.43. Then for Street Watering Assessment $1.84. Then for Gypsy Moth Assessment, $1.35.

Annie M. Kelley, Boston. A certain parcel of land containing 16,000 square feet, situated easterly from Sea street. Being designated on Assessors' plan as plot 15, plan 1008. Tax of 1913, $2.37.

Annie M. Kelley, Boston. A certain parcel of land containing 52,010 square feet, situated easterly from Sea street. Being designated on Assessors' plan as plot 18, plan 1008. Tax of 1913, $11.85.

Andrew Kelley. A certain parcel of land containing 4875 square feet, situated upon the northerly side of Sea street. Being designated on Assessors' plan as lot 58, plot 22, plan 1084. Street Watering Assessment of 1913, $1.20.

Andrew Kelley. A certain parcel of land containing 5147 square feet situated upon the northerly side of Sea street. Being designated on Assessors' plan as lot 60, plot 24, plan 1084. Street Watering Assessment of 1913, $1.20.

Andrew Kelley. A certain parcel of land containing 7015 square feet situated upon the corner of Sea street and Albatross road. Being designated on Assessors' plan as lot 226, plot 13, plan 1082. Street Watering Assessment of 1913. $1.62.

Frederick C. Kendall, Somerville. A certain parcel of land containing 3055 square feet with buildings thereon, situated upon the northerly side of Charles street. Being designated on Assessors' plan as lot 1, plot 22, plan 1034. Tax of 1913, $14.22.

Heirs or devisees of William W. Jenness. A certain parcel of land containing 4258 square feet with building thereon, situated upon the northeasterly side of Upland road. Being designated on Assessors' plan as lot 13, plot 4. plan 1162. Tax of 1913. $71.10.

Heirs or devisees of William W. Jenness. A certain parcel of land containing 4471 square feet with building thereon, situated upon the southwesterly side of Upland road. Being designated on Assessors' plan as lot 11, plot 7. plan 1163. Tax of 1913, $79.40. Then for Gypsy Moth Assessment $.90 .

Frederick C. Kendall, Somerville. A certain parcel of land containing 2795 square feet with buildings thereon, situated upon the northerly side of Charles street. Being designated on Assessors' plan as lot 3, plot 23, plan 1034. Tax of 1913, $13.63.

Ida F. Kimball, Boston. A certain parcel of land containing 2500 square feet, situated upon the southwesterly side of Rhoda street. Being designated on Assessors' plan as lot 88, plot 148. plan 1076 O. Tax of 1913, $2.96. plan 1088. Tax of 1913, $4.74.

William O. Lane. A certain parcel of land containing 7043 square feet, with building thereon, situated upon the northwesterly side of Sea street. Being designated on Assessors' plan as lots 54 and part 55, plot 52. plan 1058. Tax of 1913. $24.29 Then for Street Watering Assessment $1.20.

F. Edna LaBrecque. A certain parcel of land containing 5000 square feet with building thereon, situated upon the northerly side of Shennen street. Being designated on Assessors' plan as lot 49, plot 10, plan 1014, Sec. 2. Tax of 1913, $26.07.

Olof P. Lindgren, Hyde Park. A certain parcel of land containing 7312 square feet with building thereon, situated upon the northeasterly side of Island avenue. Being designated on Assessors' plan as lot 36, plot 17, plan 1007. Balance of Tax of 1913, $10.74.

Charles A. Litchfield, Boston. A certain parcel of land containing 5184 square feet, situated upon the westerly side of Hobomack road. Being designated on Assessors' plan as lot 24, plot 28, plan 1097 E. Tax of 1913, $8.30.

Charles H. Litchfield, Boston. A certain parcel of land containing 5184 square feet situated upon the westerly side of Hobomack road. Being designated on Assessors' plan as lot 22, plot 27, plan 1097 E. Tax of 1913, $8.30.

Lina Lindahl. A certain parcel of land containing 8776 square feet with building thereon, situated upon the southwesterly side of Whitwell street. Being designated on Assessors' plan as lot 34, plot 1, plan 1182. Balance of tax of 1913, $38.31.

Nettie A. Littlefield. A certain parcel of land containing 8410 square feet with buildings thereon, situated upon the northerly side of Sea street. Being designated on Assessors' plan as lots 75 and 59, plot 6, plan 1015. Tax of 1913, $101.91. Then for Street Watering Assessment, $1.14.

Nettie A. Littlefield. A certain parcel of land containing 56314 square feet with buildings thereon, situated upon the northerly side of Sea street. Being designated on Assessors' plan as lot 60, plots 20, 15, plan 1016. Tax of 1913, $51.55. Then for Street Watering Assessment, $5.18.

Maria C. Loddengard. A certain parcel of land containing 6700 square feet, situated upon the southwesterly side of Norton road. Being designated on the Assessors' plan as lot 24, plot 24. plan 1097 B. Tax of 1913 $5.93.

Maria C. Loddengard. A certain parcel of land containing 7000 square feet, situated upon the southwesterly side of Norton road. Being designated on Assessors' plan as lot 23, plot 23. plan 1097 B. Tax of 1913 $5.93.

Maria C. Loddengard. A certain parcel of land containing 4550 square feet situated upon the southeasterly side of Deldorf street. Being designated on Assessors' plan as part of lot 80, plot 28, plan 1168. Tax of 1913, $2.37.

Maria C. Loddengard. A certain parcel of land containing 13891 square feet with buildings thereon, situated upon the southeasterly side of Deldorf street. Being designated on Assessors' plan as lot 87, plot 33, plan 1168. Tax of 1913, $52.72.

Maria C. Loddengard. A certain parcel of land containing 6547 square feet with buildings thereon, situated upon the southeasterly side of Deldorf street. Being designated on Assessors' plan as part lot 86, plot 34, plan 1168. Tax of 1913, $13.04.

Augusta Lofgren. A certain parcel of land containing 7

John R. McPherson. A certain parcel of land containing about 7100 square feet situated upon the southerly side of Mallard road. Being designated on Assessors' plan as lot 238, plot 1, plan 1082. Tax of 1913, $13.04.

John R. McPherson. A certain parcel of land containing 4135 square feet situated upon the westerly side of Gannett road. Being designated on Assessors' plan as lot 237, plot 2, plan 1082. Tax of 1913, $7.11.

John R. McPherson. A certain parcel of land containing 4732 square feet situated upon the easterly side of Gannett road. Being designated on Assessors' plan as lot 240, plot 11, plan 1080. Tax of 1913, $7.11.

James R. Murphy, Parker D. Morris, Christian P. Andersen, Trustees Adams Shore Land Co. A certain parcel of land containing 5783 square feet, situated upon the southeasterly side of Terne road. Being designated on Assessors' plan as lot 13 N, plot 9, plan 1092. Tax of 1913, $5.33.

James R. Murphy, Parker D. Morris, Christian P. Andersen, Trustees Adams Shore Land Co. A certain parcel of land containing 6000 square feet with building thereon, situated upon the northerly side of Plover road or Curlew road. Being designated on Assessors' plan as lot 52, plot 24, plan 1090. Tax of 1913, $23.70.

James R. Murphy, Parker D. Morris, ris, Christian P. Andersen, Trustees Adams Shore Land Co. A certain parcel of land containing 4904 square feet, situated upon the southerly side of Pelican road. Being designated on Assessors' plan as lot 86, plot 10, plan 1084. Tax of 1913, $10.67.

James R. Murphy, Parker D. Morris, Christian P. Andersen, Trustees Adams Shore Land Co. A certain parcel of land containing 4250 square feet, situated upon the westerly side of Gannet road. Being designated on Assessors' plan as lot 231, plot 8, plan 1082. Tax of 1913, $4.74.

James R. Murphy, Parker D. Morris, Christian P. Andersen, Trustees Adams Shore Land Co. A certain parcel of land containing 408 33-100 linear feet, situated upon the northerly side of Shelton road, being beach and flats opposite plan 1088. Tax of 1913, $9.48.

Lottie A. Merrill. A certain parcel of land containing 6600 square feet with building thereon, situated upon the northerly side of Butler road. Being designated on Assessors' plan as lot A, plot 10, plan 1117. Tax of 1913 $85.32.

Merry Mount Granite Co. A certain parcel of land containing 8 17-100 acres, situated upon the northerly side of Quarry street. Being designated on Assessors' plan as lots 39 and 43, plot 19, plan 1195. Tax of 1913 $94.80.

Merry Mount Granite Co. A certain parcel of land containing 11 22-100 acres, with building thereon, situated upon the northerly side of Quarry street. Being designated on Assessors' plan as lot 38, plot 21, plan 1195. Tax of 1913, $144.57.

Merry Mount Granite Co. A certain parcel of land containing 1 97-100 acres, situated off the northerly side of Quarry street. Being designated on Assessors' plan as tract 43, plot 18, plan 1195. Tax of 1913 $49.77.

John J. and George E. Morrissey. A certain parcel of land containing 10,170 square feet, with building thereon, situated upon the northeasterly side of Spear street. Being designated on Assessors' plan as lot 2, plot 2, plan 1131. Tax of 1913, $71.10. Then for Main Sewer Assessment apportionment, $3.60.

James R. Murphy, Parker D. Morris, Christian P. Andersen, Trustees Adams Shore Land Co. A certain parcel of land containing 4675 square feet situated upon the easterly side of Albatross road. Being designated on Assessors' plan as lot 222, plot 17, plan 1082. Tax of 1913, $8.89.

James R. Murphy, Parker D. Morris, Christian P. Andersen, Trustees Adams Shore Land Co. A certain parcel of land containing 7163 square feet, situated upon the corner of Sea street and Gannet road. Being designated on Assessors' plan as lot 227, plot 12, plan 1082. Tax of 1913, $14.81. Then for Street Watering Assessment $1.78.

Patrick and Katherine Murphy, Jamaica Plain. A certain parcel of land containing 4050 square feet with building thereon, situated upon the northerly side of Rogers street. Being designated on Assessors' plan as lot 32, plot 19, plan 1032, Section 2. Tax of 1913, $28.44.

Sabina T. Moore, Boston. A certain parcel of land containing 4500 square feet situated upon the southerly side of Rogers street. Being designated on Assessors' plan as lot 53, plot 20, plan 1030, section 3. Balance of tax of 1913, $5.66.

Sabina T. Moore, Boston. A certain parcel of land containing 4500 square feet with buildings thereon, situated upon the southwesterly corner of Centre road and Rogers street. Being designated on Assessors' plan as lot 52, plot 1, plan 1030, section 3. Balance of tax of 1913, $4.11.

James D. Mc Quaid, Attorney, Boston. A certain parcel of salt marsh, containing 2 2-10 acres, situated southerly from Sea street. Being designated on Assessors' plan as plot 2, plan 1057. Excepting therefrom a parcel of saltmarsh containing about 12800 square feet taken by the City of Quincy. Tax of 1913, $11.85

William F. Macy, Boston. A certain parcel of land situated upon the easterly side of River road. (being slope and Beach.) Being designated on Assessors' plan as part plot 14, plan 1043. Tax of 1913, $7.70.

William F. Macy, Boston. A certain parcel of land being upland and flats, situated upon the northerly side of Manet avenue. Being designated on Assessors' plan as plot 36, plan 1071. Tax of 1913, $1.19.

William F. Macy, Boston. A certain parcel of land being upland and flats situated upon the northerly side of Manet avenue. Being designated on Assessors' plan as plot 37, plan 1071, Tax of 1913, $1.78.

William F. Macy, Boston. A certain parcel of land containing about 7100 square feet, situated upon the northerly side of Manet avenue. Being designated on Assessors' plan as plot 30, plan 1063. Tax of 1913, $1.18.

William F. Macy, Boston. A certain parcel of land, situated upon the southeasterly side of slope and beach River road. Being designated on Assessors' plan as part plot 14, plan 1043. Tax of 1913, $4.15.

Catherine Madden. A certain parcel of land containing 13069 square feet with buildings thereon, situated upon the easterly side of Hancock street. Being designated on Assessors' plan as lot 5, plot 2, plan 1145. Balance of tax of 1913, $100.00. Then for Street Watering Assessment, $1.68.

Elizabeth G. Mahoney. A certain parcel of land containing 6300 square feet with building thereon, situated upon the northeasterly side of Whitwell street. Being designated on Assessors' plan as lot 106, plot 33, plan 1179. Tax of 1913, $71.10. Then for Sidewalk Assessment apportionment, $3.41.

Joseph Mercurio. A certain parcel of land containing 35325 square feet with buildings thereon, situated upon the northerly side of Field street. Being designated on Assessors' plan as plot 3, plan 1106. Tax of 1913, $91.25. Then for Gypsy Moth Assessment, $1.80.

James Murray, Boston. A certain parcel of land containing 38200 square feet with buildings thereon, situated upon the northerly side of Field street Being designated on Assessors' plan as lots 46 and 48, plot 2, plan 1106. Balance of tax of 1913, $51.73. Then for Gypsy Moth Assessment, $.30.

Gerda E. Nelson. A certain parcel of land containing 6100 square feet with building thereon, situated upon the northerly side of Bay View avenue Being designated on Assessors' plan as lot 22, plot 7, plan 1008. Tax of 1913, $16.00.

William Noyes, Dorchester. A certain parcel of land containing 1034 square feet, situated upon the southerly side of Spring terrace through to Spring street. Being designated on Assessors' plan as lot 10, plot 10, plan 1055. Tax of 1913, $1.18.

William Noyes, Dorchester. A certain parcel of land containing 1344 square feet situated upon the southerly side of Spring terrace through to Spring street. Being designated on Assessors' plan as lot 9, plot 9, plan 1055. Tax of 1913, $1.19.

William F. O'Connell. A certain parcel of land containing 2500 square feet situated upon the northerly side of Lenox street. Being designated on Assessors' plan as lot 558, plot 20, plan 1068. Tax of 1913, $2.96.

William F. O'Connell. A certain parcel of land containing 2500 square feet with building thereon, situated upon the northerly side of Lenox street. Being designated on Assessors' plan as lot 559, plot 6, plan 1068. Balance of tax of 1913, $2.51.

William F. O'Connell. A certain parcel of land containing 2500 square feet situated upon the northerly side of Lenox street. Being designated on Assessors' plan as lot 560, plot 19, plan 1068. Tax of 1913, $2.96.

William F. O'Connell. A certain parcel of land containing 2500 square feet situated upon the northerly side of Lenox street. Being designated on Assessors' plan as lot 561, plot 5, plan 1068. Tax of 1913, $2.96.

William F. O'Connell. A certain parcel of land containing 5000 square feet with buildings thereon, situated upon the southerly side of Babcock street. Being designated on Assessors' plan as lot 114, plot 16, plan 1070. Balance of tax of 1913, $1.56.

Bertha Olson. A certain parcel of land containing 4768 square feet, with building thereon, situated upon the corner of Rock View road and Cranch street. Being designated on Assessors' plan as lot 12, plot 14, plan 1184. Balance of tax of 1913, $25.03.

Pandora Park Company. A certain parcel of land containing 500 square feet situated upon the westerly side of Island avenue. Being designated on Assessors' plan as plot 17, plan 1068. Tax of 1913, $1.19.

Warren S. Parker. A certain parcel of land containing 21130 square feet, with buildings thereon, situated upon the northerly side of Hancock Court. Being designated on Assessors' plan as plot 7, plan 1147. Tax of 1913, $210.93. Then for Particular Sewer Assessment apportionment, $15.55. Then for Gypsy Moth Assessment, $.30.

Heirs or devisees of William Parker. A certain parcel of land containing 15430 square feet, with buildings thereon, situated upon the northerly side of Hancock Court. Being designated on Assessors' plan as plot 6, plan 1147. Tax of 1913, $141.02. Then for Particular Sewer Assessment apportionment, $11.82.

Charles H. Penniman. A certain parcel of land containing about 6037 square feet, with building thereon, situated upon the southwesterly side of Whitwell street. Being designated on Assessors' plan as lot 17, plot 9, plan 1184. Tax of 1913, $73.47.

Albert W. Parker. A certain parcel of land containing 11487 square feet with building thereon, situated upon the southerly side of Merrymount road. Being designated on Assessors' plan as lot 11, plot 29, plan 1115. Tax of 1913, $137.46. Then for Particular Sewer Assessment apportionment, $22.88. Then for Street Betterment Assessment apportionment, $3.35.

Albert W. Parker. A certain parcel of land containing 12775 square feet with building thereon, situated upon the southerly side of Merrymount road. Being designated on Assessors' plan as lot 13, plot 31, plan 1115. Tax of 1913, $140.41. Then for Street Betterment Assessment apportionment, $3.35.

Alfred G. Pawsey. A certain parcel of land containing 30740 square feet situated upon the southerly side of Sea street. Being designated on Assessors' plan as plot 1, plan 1077 A. Tax of 1913, $14.22. Then for Street Watering Assessment, $8.20.

Edward P. Powers. A certain parcel of land containing 4515 square feet with building thereon, situated upon the corner of Sea and Taber streets. Being designated on Assessors' plan as 1-2 lot 1, plot 21, plan 1010. Tax of 1913, $45.03. Then for Street Watering Assessment, $1.34.

Martha J. Peterson. A certain parcel of land containing 17486 square feet situated upon the northerly side of Sea street. Being designated on Assessors' plan as part of plot 2, plan 1075. Tax of 1913, $49.77. Then for Street Watering Assessment, $2.34.

Henry W. Porter. A certain parcel of land containing 2750 square feet situated upon the northeasterly side of Cedar Place. Being designated on Assessors' plan as plot 53, plan 1114. Tax of 1913, $6.52.

Henry W. Porter. A certain parcel of land containing 2450 square feet situated off the northeasterly side of Cedar Place. Being designated on Assessors' plan as plot 56, plan 1114. Tax of 1913, $5.93.

Henry W. Porter. A certain parcel of land containing 6000 square feet with building thereon, situated upon the northeasterly side of Cedar place. Being designated on Assessors' plan as plot 25, plan 1114. Tax of 1913, $104.27.

Revere Apartments Trust, William Harkins, John Harkins, William R. Lofgren, Trustees. A certain parcel of land containing 6845 square feet with building thereon, situated upon the northwesterly side of Revere road. Being designated on Assessors' plan as lot 4, plot 11, plan 1137. Being registered as certificate No. 190, Book 1, Page 190. Norfolk District of the Land Court. Tax of 1913, $315.21.

Harlow H. Rogers, Boston. A certain parcel of land containing 9057 square feet with building thereon, situated upon the southeasterly side of Foster street. Being designated on Assessors' plan as plot 4, plan 1137. Tax of 1913, $137.45. Then for Street Watering Assessment, $1.30 Then for Gypsy Moth Assessment, $.30.

Robert F. Sanderson. A certain parcel of land containing 4600 square feet situated upon the northerly side of Curlew road. Being designated on Assessors' plan as lot 51, plot 23, plan 1090. Tax of 1913, $5.33.

Annie N. Saylor. A certain parcel of land containing 3500 square feet with building thereon, situated upon the southerly side of Crosby street. Being designated on Assessors' plan as lot 36, plot 16, Plan 1013. Tax of 1913, $37.33. Then for Main Sewer Assessment apportionment $3.53.

Mary A. Stewart, Newton. A certain parcel of land containing 5000 square feet, situated upon the northerly side of Sea street. Being designated on Assessors' plan as lot 1, plot 1, plan 1093. Tax of 1913, $5.93. Then for Street Watering Assessment, $1.00.

J. Frank Smith, Stoughton. A certain parcel of land containing 4050 square feet with buildings thereon, situated upon the southerly side of Bell street. Being designated on Assessors' plan as lot 15, plot 7, plan 1032, section 3. Tax of 1913, $45.03.

Gustaf Sten. A certain parcel of land containing 11598 square feet situated upon the northerly side of Dimmock street. Being designated on Assessors' plan as lot B, plot 48 plan 1176. Tax of 1913, $14.81.

Beatrice L. Summers. A certain parcel of land containing 5689 square feet, situated upon the southerly side of Mallard road. Being designated on Assessors' plan as lot 269, plot 5, plan 1080. Tax of 1913, $2.37.

Beatrice L. Summers. A certain parcel of land containing 5685 square feet, situated upon the southerly side of Mallard road. Being designated on Assessors' plan as lot 270, plot 6, plan 1080. Tax of 1913, $2.37.

Beatrice L. Summers. A certain parcel of land containing 5780 square feet, situated upon the southerly side of Mallard road. Being designated on Assessors' plan as lot 271, plot 7, plan 1080. Tax of 1913 $2.37.

Beatrice L. Summers. A certain parcel of land containing 6703 square feet, situated upon the corner of Seagull and Mallard roads. Being designated on Assessors' plan as lot 274, plot 8, plan 1081. Tax of 1913, $2.96.

Beatrice L. Summers. A certain parcel of land containing 5000 square feet, situated upon the northeasterly side of Seagull road. Being designated on Assessors' plan as lot 275, plot 9, plan 1081. Tax of 1913, $2.37.

Beatrice L. Summers. A certain parcel of land containing 5000 square feet, situated upon the northeasterly side of Seagull road. Being designated on Assessors' plan as lot 276, plot 10, plan 1081. Tax of 1913, $2.37.

Beatrice L. Summers. A certain parcel of land containing 5897 square feet, situated upon the northwesterly side of Heron road. Being designated on Assessors' plan as lot 202, plot 13, plan 1088. Tax of 1913, $1.19.

Beatrice L. Summers. A certain parcel of land containing about 4540 square feet, situated upon the northwesterly side of Heron road. Being designated on Assessors' plan as lot 203, plot 14, plan 1088. Tax of 1913, $1.18.

Beatrice L. Summers. A certain parcel of land containing 5212 square feet, situated upon the northerly side of Albatross road. Being designated on Assessors' plan as lot 177, plot 26, plan 1089. Tax of 1913, $12.44.

Beatrice L. Summers. A certain parcel of land containing 7080 square feet, with building thereon, situated upon the southerly side of Shelton road. Being designated on Assessors' plan as lot 182, plot 2, plan 1089. Tax of 1913, $60.44.

Abbie E. Taylor, Boston. A certain parcel of land containing 39160 square feet with buildings thereon, situated upon the southeasterly side of St. Germain street. Being designated on Assessors' plan as plot 3, plan 1101. Tax of 1913, $105.47.

Heirs or devisees of George W. Taylor. A certain parcel of land containing 14721 square feet with buildings thereon, situated upon the westerly side of Elm street. Being designated on Assessors' plan as plot 6, plan 1139. Tax of 1913, $151.68. Then for Street Watering Assessment $2.14.

Nellie Thompson, Somerville. A certain parcel of land containing 4500 square feet, situated upon the southeasterly side of Oak street. Being designated on Assessors' plan as lot 17, plot 37, plan 1079. Tax of 1913, $4.15.

Annie F. Thorne. A certain parcel of land containing 4731 square feet with building thereon situated upon the southerly side of Sea street. Being designated on Assessors' plan as plot 19, plan 1028. Tax of 1913, $25.48 Then for Street Watering Assessment, $.86.

Harriet E. Turner. A certain parcel of land containing 3500 square feet with building thereon, situated upon the southerly side of Bay View avenue. Being designated on Assessors' plan as lot A, plot 9, plan 1012. Tax of 1913, $20.74. Then for Main Sewer Assessment apportionment $3.52. Then for Particular Sewer Assessment apportionment $3.22.

Harriet E. Turner. A certain parcel of land containing 3500 square feet with buildings thereon, situated upon the southerly side of Bay View avenue. Being designated on Assessors' plan of lot B, plot 10, plan 1012. Tax of 1913, $36.14. Then for Main Sewer Assessment apportionment, $3.52. Then for Particular Sewer Assessment apportionment $12.34.

Tide Water Broken Stone Co., Boston. A certain parcel of land containing 15 15-100 acres with building thereon, situated upon Rock Island, off Sea street. Being designated on Assessors' plan as plot 59, plan 1076. Tax of 1913 $193.53.

Tide Water Broken Stone Co., Boston. A certain parcel of marsh land containing 36-100 acres, situated near Rock Island, off Sea street. Being designated on Assessors' plan as plot 60, plan 1076. Tax of 1913, $1.78.

Tide Water Broken Stone Co., Boston. A certain parcel of marsh land containing 9 3-4 acres, situated near Rock Island, off Sea street. Being designated on Assessors' plan as plot 46, plan 1076. Tax of 1913, $14.22.

Annie L. Tyler, West Somerville. A certain parcel of land containing 2267 square feet, situated upon the northerly corner of Rock Island road and River view. Being designated on Assessors' plan as lot 199, plot 32, plan 1051. Tax of 1913, $4.15.

Annie L. Tyler, West Somerville. A certain parcel of land containing 2130 square feet, with building thereon, situated upon the northeasterly side of Rock Island road. Being designated on Assessors' plan as lot 198, plot 31, plan 1051. Tax of 1913, $27.25.

Thomas H. Tyler, Boston. A certain parcel of land containing about 1935 square feet, situated upon the northeasterly side of South street. Being designated on Assessors' plan as lot 44, plot 131, plan 2053. Tax of 1913, $2.37.

Thomas H. Tyler, Boston. A certain parcel of land containing about 1915 square feet, situated upon the northeasterly side. of South street Being designated on Assessors' plan as lot 45, plot 130, plan 2053. Tax of 1913, $2.37.

Thomas H. Tyler, Boston. A certain parcel of land containing about 1875 square feet, situated upon the northeasterly side of South street. Being designated on Assessors' plan as lot 47, plot 128, plan 2053. Tax of 1913, $2.37.

Thomas H. Tyler, Boston. A certain parcel of land containing about 1895 square feet, situated upon the northeasterly side of South street. Being designated on Assessors' plan as lot 46, plot 129, plan 2053. Tax of 1913, $2.37.

Mary E. Ward, Roxbury. A certain parcel of land containing 3895 square feet, with buildings thereon, situated upon the easterly side of Sea street. Being designated on Assessors' plan as lot 15, plot 15, plan 1010. Balance of tax of 1913, $14.37. Then for Street Watering Assessment, $.82.

Isabel G. Whalen, Ashmont. A certain parcel of land containing 5000 square feet with building thereon, situated upon the northerly side of Darrow street. Being designated on Assessors' plan as lot 213, plot 7, plan 1040. Balance of tax of 1913 $13.70.

WARD TWO.

Mary E. Amiro. A certain parcel of land containing 1877 square feet, situated upon the northwesterly side of Broadway. Being designated on Assessors' plan as lot 46, plot 33, plan 2061. Tax of 1913, $3.56.

Mary E. Amiro. A certain parcel of land containing 1869 square feet with building thereon. situated upon the northwesterly side of Broadway. Being designated on Assessors' plan as lot 47, plot 32, plan 2061. Tax of 1913, $18.44.

Annie Aronson. A certain parcel of land containing 5849 square feet, with building thereon, situated upon the northwesterly side of Edison Park. Being designated on Assessors' plan as lot 94, plot 12. plan 2026. Tax of 1913, $61.03. Then for Main Sewer Assessment apportionment $4.49. Then for Particular Sewer Assessment apportionment $5.02.

Annie Aronson. A certain parcel of land containing 6744 square feet with building thereon, situated upon the northwesterly side of Edison Park Being designated on Assessors' plan as lot 93. plot 11, plan 2026. Tax of 1913, $68.14. Then for Main Sewer Assessment apportionment $4.86.

Hannah Aronson. A certain parcel of land containing 3340 square feet with buildings thereon, situated upon the easterly side of Main street. Being designated on Assessors' plan as lot 16, plot 25, plan 2052. Tax of 1913, $43.25. Then for Particular Sewer Assessment apportionment $3.48.

Hannah Aronson. A certain parcel of land containing 2092 square feet situated upon the easterly side of Main street. Being designated on Assessors' plan as lot 1, plot 12, plan 2052. Tax of 1913. $3.56.

Hannah Aronson. A certain parcel of land containing 4094 square feet with building thereon, situated upon the easterly side of Main street. Being designated on Assessors' plan as lot 2, plot 11, plan 2052. Tax of 1913, $74.06. Then for Particular Sewer Assessment apportionment $3.89.

Hannah Aronson. A certain parcel of land containing 4000 square feet with buildings thereon, situated upon the southerly side of Sumner street. Being designated on Assessors' plan as lot 3, plot 13, plan 2052. Tax of 1913, $58.66. Then for Particular Sewer Assessment and Particular Sewer Assessment apportionment, $68.80.

Jacob Asnes. A certain parcel of land containing 3322 square feet with buildings thereon, situated upon the easterly side of Main street. Being designated on Assessors' plan as lot 13, plot 23, plan 2052. Tax of 1913, $37.33.

Jacob Asnes. A certain parcel of land containing about 3980 square feet with building thereon, situated upon the northwesterly side of Sumner street. Being designated on Assessors' plan as lots 111 and 112, plots 37 and 36, plan 2049. Tax of 1913, $96.58. Then for Particular Sewer Assessment apportionment, $5.71.

Rosa Asnes. A certain parcel of land containing 13650 square feet with buildings thereon, situated upon the easterly side of North street. Being designated on Assessors' plan as plot 2, plan 2065. Tax of 1913, $49.77.

Rose Bean. A certain parcel of land containing 6725 square feet with buildings thereon, situated upon the southerly side of Sumner street. Being designated on Assessors' plan as lot 6, plot 16, plan 2052. Balance of tax 1913, $23.77. Then for Particular Sewer Assessment apportionment $5.04.

Arthur T. Bradford. A certain parcel of land containing 6000 square feet with building thereon, situated upon the northwesterly side of Arnold street. Being designated on Assessors' plan as plot 166, plan 2053. Balance of tax of 1913, $42.42.

Arthur T. Bradford. A certain parcel of land containing 5000 square feet, situated upon the northwesterly side of Arnold street. Being designated on Assessors' plan as lot 1, plot 4, plan 2053. Tax of 1913 $8.30.

John W. Chisholm. A certain parcel of land containing 7282 square feet with building thereon, situated upon the westerly side of Stewart street. Being designated on Assessors' plan as part lots 109 and 110, plot 6, plan 2029. Tax of 1913, $64.58.

Albert G. Coffin. A certain parcel of land containing 2490 square feet with building thereon, situated upon the corner of South and Scammell streets. Being designated on Assessors' plan as plot 17, plan 2089. Tax of 1913, $3.56. Then for Main Sewer Assessment apportionment $7.48.

Sarah Cutler. A certain parcel of land containing 2415 square feet of situated upon the northwesterly side of Massachusetts avenue. Being designated on Assessors' plan as lot 153, plot 18, plan 2047. Tax of 1913, $4.74. Then for Main Sewer Assessment apportionment. $1.99.

Thompson B. Crane. A certain parcel of land containing about 1770 square feet, situated upon the northwesterly side of Edinboro road. Being designated on Assessors' plan as lot 194, plot 69, plan 2053. Tax of 1913, $2.36. Then for Main Sewer Assessment apportionment. $1.41.

Thompson B. Crane. A certain parcel of land containing 867 square feet situated upon the northwesterly side of Edinboro road. Being designated on Assessors' plan as part lot 105. plot 70, plan 2053. Tax of 1913, $1.18. Then for Main Sewer Assessment apportionment, $.41.

Sarah Cutler. A certain parcel of land containing 1750 square feet with building thereon situated upon the corner of Lyndon road and Massachusetts avenue. Being designated on Assessors' plan as lot 154, plot 19, plan 2047. Tax of 1913, $100.72. Then for Main Sewer Assessment apportionment $2.93. Then for Particular Sewer Assessment apportionment, $5.03.

Sarah Cutler. A certain parcel of land containing 1800 square feet, situated upon the northeasterly side of Lyndon road Being designated on Assessors' plan as lot 155, plot 20, plan 2047. Tax of 1913. $3.55. Then for Main Sewer Assessment apportionment, $1.52.

Sarah Cutler. A certain parcel of land containing 900 square feet. situated upon the northeasterly side of Lyndon road. Being designated on Assessors' plan as 1-2 lot 156, plot 21, plan 2047. Tax of 1913. $1.78. Then for Main Sewer Assessment apportionment, $.76.

Sarah Cutler. A certain parcel of land containing 1144 square feet. situated upon the northwesterly side of Massachusetts avenue. Being designated on Assessors' plan as 1-2 lot 151, plot 16, plan 2047. Tax of 1913, $2.37. Then for Main Sewer Assessment apportionment, $1.01.

Sarah Cutler. A certain parcel of land containing 2368 square feet with building thereon. situated upon the northwesterly side of Massachusetts avenue. Being designated on Assessors' plan as lot 152, plot 17, plan 2047. Tax of 1913, $101.32. Then for Main Sewer Assessment apportionment, $2.02. Then for Particular Sewer Assessment apportionment, $4.16.

Heirs or devisees of John Driscoll. A certain parcel of land containing 15560 square feet, with building thereon, situated upon the southeasterly side of Sumner street. Being designated on Assessors' plan as plot 6, plan 2052. Tax of 1913, $28.44.

John F. Dwyer, Weymouth. A certain parcel of land containing 4199 square feet with building thereon, situated upon the northerly corner of Beacon street and Commonwealth avenue. Being designated on Assessors' plan as lots 258, 259, 260, plots 6, 7, 8, plan 2058. Tax of 1913. $33.77.

Kate A. Foster. A certain parcel of land containing 7775 square feet with building thereon, situated upon the corner of Bay View and Edison streets. Being designated on Assessors' plan as lot 28, plot 1, plan 2024. Tax of 1913 $69.92. Then for Main Sewer Assessment apportionment $6.54.

Kate A. Foster. A certain parcel of land containing 1975 square feet situated upon the northerly side of Bay View street. Being designated on Assessors' plan as part lot 29, plot 19, plan 2018. Tax of 1913, $1.78.

Kate A. Foster. A certain parcel of land containing 6495 square feet, situated upon the northwesterly side of Edison Park. Being designated on Assessors' plan as lot 10. plot 1, plan 2026. Tax of 1913, $7.70.

Kate A. Foster. A certain parcel of land containing 7541 square feet situated upon the northwesterly side of Edison Park. Being designated on Assessors' plan as lot 9, plot 2, plan 2026. Tax of 1913, $11.85. Then for Main Sewer Assessment apportionment $3.78.

Mary Gilcoine. A certain parcel of land containing 6300 square feet, situated upon the southerly side of Scammell street. Being designated on Assessors' plan as plot 23. plan 2085. Tax of 1913 $4.15.

Isabella Gillis. A certain parcel of land containing 4166 square feet, situated upon the southwesterly side of Lancaster street. Being designated on Assessors' plan as lot 58, plot 31 plan 2040. Tax of 1913, $8.30.

John Gilmore. A certain parcel of land containing 1000 square feet, situated upon the northwesterly side of Germain avenue. Being designated on Assessors' plan as part lot 232, plot 21, plan 2064. Tax of 1913, $1.77.

John Gilmore. A certain parcel of land containing 1000 square feet, situated upon the northwesterly side of Germain avenue. Being designated on Assessors' plan as part lot 233, plot 22, plan 2064. Tax of 1913, $1.78.

Rebecca Goldberg. A certain parcel of land containing 3671 square feet with building thereon, situated upon the southerly side of Cyril street Being designated on Assessors' plan as lot 20, plot 30, plan 2052. Tax of 1913, $16.59. Then for Main Sewer Assessment apportionment $3.43. Then for Particular Sewer Assessment apportionment $3.89.

Rebecca Goldberg. A certain parcel of land containing 3320 square feet with building thereon, situated upon the southerly side of Cyril street. Being designated on Assessors' plan as lot 21, plot 31, plan 2052. Tax of 1913, $18.96. Then for Main Sewer Assessment apportionment $3.71.

Rebecca Goldberg. A certain parcel of land containing 3550 square feet with buildings thereon, situated upon the southerly side of Cyril street Being designated on Assessors' plan as lot 19, plot 29, plan 2052. Tax of 1913, $53.33. Then for Main Sewer Assessment apportionment, $3.90. Then for Particular Sewer Assessment apportionment $3.57.

Lois E. Gragg. A certain parcel of land containing 3600 square feet with building thereon, situated upon the easterly side of Packard street. Being designated on Assessors' plan as lot 19, plot 22, plan 2011. Tax of 1913, $62.81. Then for Particular Sewer Assessment, $23.29.

Heirs or devisees of Henry Gore. Brooklyn, L. I., N. Y., A certain parcel of land containing 9720 square feet will building thereon, situated upon the northeasterly side of Main street. Being designated on Assessors' plan as plot 6, plan 2041. Tax of 1913, $52.14. Then for Main Sewer Assessment apportionment, $6.12.

Michael Griffin, Hingham. A certain parcel of land containing 5842 square feet with building thereon, situated upon the westerly side of Stewart street. Being designated on Assessors' plan as plot 5, plan 2029 Tax of 1913. $61.03. Then for Main Sewer Assessment apportionment $3.59.

James H. Griffith. A certain parcel of land containing 4827 square feet. situated upon the southerly side of Union street. Being designated on Assessors' plan as plot 19, plan 2042. Tax of 1913, $8.30.

Fennie Grossman, Boston. A certain parcel of land containing 33,100 square feet, with building thereon, situated upon the westerly corner of Main and Oak streets. Being designated on Assessors' plan as plot 1, plan 2042. Tax of 1913, $80.58. Then for Main Sewer Assessment apportionment. $8.45. Then for Gypsy Moth Assessment. $.45.

Robert W. Hill, Andover. A certain parcel of land containing 3860 square feet. with unfinished building thereon, situated upon the northerly corner of Glenwood way and Grafton street. Being designated on Assessors' plan as lot C, plot 21, plan, 2045. Tax of 1913, $54.51. Then for Particular Sewer Assessment, $24.74.

Bridget M. Haley. A certain parcel of land containing 7868 square feet, situated upon the southeasterly side of Cleverly court. Being designated on Assessors' plan as lot 6, plot 27, plan 2068. Balance of tax of 1913, $5.67.

Mrs. Sarah A. Hall. A certain parcel of land containing 7760 square feet with buildings thereon, situated upon the easterly side of South street Being designated on Assessors' plan as plot 6. plan 2072. Tax of 1913, $36.14. Then for Street Watering Assessment, $1.58. Then for Gypsy Moth Assessment, $.60.

Edith Hodgkinson. A certain parcel of land containing 13828 square feet with building thereon, situated upon the southerly side of Silver street. Being designated on Assessors' plan as plot 7, plan 2014. Balance of tax 1913, $10.15. Then for Gypsy Moth Assessment $1.20.

Laura M. Holmes. A certain parcel of land containing 2000 square feet with building thereon, situated upon the northwesterly side of Atherton street. Being designated on Assessors' plan as lot 121, plot 20, plan 2037. Tax of 1913, $97.76.

Laura M. Holmes. A certain parcel of land containing 2000 square feet situated upon the northwesterly side of Atherton street. Being designated on Assessors' plan as lot 122, plot 21, plan 2037. Tax of 1913, $110.21 Then for Particular Sewer Assessment apportionment $6.00.

Laura M. Holmes. A certain parcel of land containing 1000 square feet situated upon the northwesterly side of Atherton street. Being designated on Assessors' plan as part lot 120, plot 19, plan 2037. Tax of 1913, $1.19.

Benjamin Johnson. A certain parcel of land containing 4650 square feet with building thereon, situated upon the northeasterly side of Bay View street. Being designated on Assessors' plan as lots 30 and part 29, plots 17-18, plan 2018. Tax of 1913, $48.59. Then for Main Sewer Assessment apportionment $5.75.

John C. Johnston, Boston. A certain parcel of land containing 3851 square feet, with building thereon, situated upon the southeasterly side of Cleverly court. Being designated on Assessors' plan as lot 3, plot 22, plan 2068. Tax of 1913, $103.10. Then for Main Sewer Assessment apportionment $2.16.

John C. Johnston, Boston. A certain parcel of land containing 3478 square feet, with building thereon, situated upon the southeasterly side of Cleverly court. Being designated on Assessors' plan at lot 2, plot 21, plan 2068. Tax of 1913, $101.91. Then for Main Sewer Assessment apportionment, $2.96.

Hymen Katz. A certain parcel of land containing 18500 square feet with buildings thereon, situated upon the southerly side of South Walnut street. Being designated on Assessors' plan as plot 4, plan 2039. Balance of tax of 1913, $26.84.

Heirs or devisees of Agnes Kerrigan. A certain parcel of land containing 76100 square feet with buildings thereon, situated upon the northerly side of Quincy avenue. Being designated on Assessors' plan as plot 16, plan 2085. Tax of 1913, $68.73.

Solomon Lahage and Abe Lahage. A certan parcel of land containing 9250 square feet with buildings thereon, situated upon the westerly side of East Howard street. Being designated on Assessors' plan as plot 10, plan 2084. Balance of tax of 1913, $29.40. Then for Street Watering Assessment $1.54.

Solomon Lahage and Abe Lahage. A certain parcel of land containing 1864 square feet with building thereon, situated upon the southeasterly side of Broadway. Being designated on Assessors' plan as lot 49, plot 30, plan 2061. Tax of 1913, $39.10.

Solomon Lahage and Abe Lahage. A certain parcel of land containing 1366 square feet, situated upon the southeasterly side of Broadway. Being designated on Assessors' plan as lot 48, plot 31, plan 2061. Tax of 1913, $2.56.

John F. Leet. A certain parcel of land containing 5795 square feet with buildings thereon, situated upon the northwesterly side of Edison Park. Being designated on Assessors' plan as part lot 92, plot 10, plan 2026. Tax of 1913, $66.95. Then for Main Sewer Assessment apportionment, $3.78.

Esther J. Levowich. A certain parcel of land containing 10075 square feet with buildings thereon, situated upon the northerly side of Sumner street. Being designated on Assessors' plan as plot 12, plan 2049. Tax of 1913, $125.61. Then for Main Sewer Assessment apportionment, $10.94. Then for Particular Sewer Assessment apportionment, $5.89.

Heirs or devisees of Ann Lyons, 2-9 life interest and 3-9 widows part, John Lyons 2-9 part and Kate Lyons 2-9 part. A certain parcel of land containing 15153 square feet with buildings thereon, situated upon the easterly side of Quincy avenue through to High School avenue. Being designated on Assessors' plan as plot 2, plan 2093. Tax of 1913, $158.79. Then for Street Watering Assessment, $1.32.

Frank Leming, Beverly. A certain parcel of land containing 8211 square feet with building thereon, situated upon the northeasterly side of Newcomb Place. Being designated on Assessors' plan as lot 24, plot 10, plan 2040. Balance of tax of 1913, $24.51. Then for Main Sewer Assessment apportionment, $5.35.

Sarah E. Marr. A certain parcel of land containing 4 42-100 acres, with buildings thereon, situated upon the southerly side of Sumner street. Being designated on Assessors' plan as plot 5, plan 2052. Balance of tax of 1913, $81.31.

John McCullock. A certain parcel of land containing 2000 square feet, situated upon the southeasterly side of Germain avenue. Being designated on Assessors' plan as lot 157, plot 43, plan 2060. Tax of 1913, $4.74. Then for Street Betterment Assessment apportionment $2.31.

John McCullock. A certain parcel of land containing 2000 square feet with building thereon, situated upon the southeasterly side of Germain avenue. Being designated on Assessors' plan as lot 156, plot 44, plan 2060. Balance of tax of 1913, $3.99. Then for Street Betterment Assessment apportionment, $2.31.

John McCullock. A certain parcel of land containing 2000 square feet, situated upon the southeasterly side of Germain avenue. Being designated on Assessors' plan as lot 155, plot 45, plan 2060. Tax of 1913, $4.74. Then for Street Betterment apportionment, $2.31.

Mrs. Mary E. Moran. A certain parcel of land containing 23815 square feet with building thereon, situated upon the northerly side of Washington street. Being designated on Assessors' plan as plot 10, plan 2029. Tax of 1913, $100.13. Then for Main Sewer Assessment apportionment, $8.91. Then for Street Watering Assessment, $1.60.

John Muirhead. A certain parcel of land containing 5465 square feet with building thereon, situated upon the southerly side of Seammell street. Being designated on Assessors' plan as plot 24, plan 2085. Balance of tax of 1913, $27.21.

Benson C. Myatt. A certain parcel of land containing 6905 square feet with building thereon, situated upon the southerly side of Dysart street. Being designated on Assessors' plan as lot 9, plot 22, plan 2092. Balance of tax of 1913, $32.95. Then for Main Sewer Assessment

Alfred P. J. Pinel. A certain parcel of land containing 5215 square feet, situated upon the corner of Thompson and Graham streets. Being designated on Assessors' plan as part lots 29 and 30, plots 7 and 8, plan 2022. Tax of 1913, $10.07. Then for Main Sewer Assessment apportionment, $4.98.

Frances L. Richards, Somerville. A certain parcel of land containing 28092 square feet, with buildings thereon, situated upon the southerly side of Washington street. Being designated on Assessors' plan as part plot 9, plan 2049. Tax of 1913, $183.40. Then for Main Sewer Assessment apportionment, $12.25. Then for Street Watering Assessment, $3.40. Then for Gypsy Moth Assessment, $1.80.

Edward F. M. Royse. A certain parcel of land containing 4761 square feet, with building thereon, situated upon the corner of River and Bay View streets. Being designated on Assessors' plan as part lot 16, plot 1, plan 2019. Balance of tax of 1913, $28.92. Then for Main Sewer Assessment apportionment, $8.02. Then for Particular Sewer Assessment apportionment, $6.92.

Christina J. Sewell. A certain parcel of land containing 4927 square feet, with buildings thereon, situated upon the southwesterly side of Bay View street. Being designated on Assessors' plan as lot 42, plot 10, plan 2023. Tax of 1913, $52.14. Then for Main Sewer Assessment apportionment, $4.14. Then for Particular Sewer Assessment apportionment, $5.03.

John T. Sewell. A certain parcel of land containing 2000 square feet with building thereon, situated upon the northwesterly side of Broadway. Being designated on Assessors' plan as lot 114, plot 26, plan 2060. Tax of 1913, $3.55.

John T. Sewell. A certain parcel of land containing 2000 square feet with buildings thereon, situated upon the northwesterly side of Broadway. Being designated on Assessors' plan as lot 115, plot 27, plan 2060. Tax of 1913, $3.55.

John T. Sewell. A certain parcel of land containing 2000 square feet, situated upon the northwesterly side of Broadway. Being designated on Assessors' plan as plot 1, plan 2049. Tax of 1913, $3.56.

Bessie E. Skinner. A certain parcel of land containing 6078 square feet with building thereon, situated upon the westerly side of Stewart street. Being designated on Assessors' plan as plot 3, plan 2029. Tax of 1913, $67.55. Then for Main Sewer Assessment apportionment, $3.64. Then for Particular Sewer Assessment, $20.59.

Beatrice P., also known as Beatrice H., Souther. A certain parcel of land containing 7500 square feet with building thereon, situated upon the northwesterly side of Edison street. Being designated on Assessors' plan as lot 62, plot 3, plan 2025. Tax of 1913, $58.66. Then for Main Sewer Assessment apportionment, $4.54.

Fritz Swanson. A certain parcel of land containing 6952 square feet with building thereon, situated upon the westerly side of Dysart street. Being designated on Assessors' plan as lot 7, plot 20, plan 2092. Balance of tax of 1913, $14.02. Then for Main Sewer Assessment apportionment, $5.04. Then for Particular Sewer Assessment apportionment, $4.77.

Alice L. Taylor. A certain parcel of land containing 3950 square feet with building thereon, situated upon the southerly side of South street. Being designated on Assessors' plan as lot 2, plot 6, plan 2071. Balance of tax of 1913, $35.17.

Alice L. Taylor. A certain parcel of land containing 700 square feet, situated upon the southerly side of South street. Being designated on Assessors' plan as plot 8, plan 2071. Tax of 1913, $1.19.

Heirs or devisees of Edgar B. Warren. A certain parcel of land containing 4000 square feet, situated upon the northerly corner of Germain avenue and Commonwealth avenue. Being designated on Assessors' plan as lots 217, 218, plots 19, 20, plan 2059. Tax of 1913, $8.30. Then for Street Betterment Assessment apportionment, $4.48.

Hester A. Webb. A certain parcel of land containing 22540 square feet, situated upon the corner of Washington and Sumner streets. Being designated on Assessors' plan as plot 1, plan 2049. Tax of 1913, $56.88. Then for Main Sewer Assessment apportionment, $7.50. Then for Street Watering Assessment, $1.94.

Heirs or devisees of Mary A. Young. A certain parcel of land containing 10450 square feet with building thereon, situated upon the corner of Union and Edwards streets. Being designated on Assessors' plan as plot 1, plan 2034. Tax of 1913, $65.18.

WARD THREE.

Axel Anderson. A certain parcel of land containing 6235 square feet, with buildings thereon, situated upon the northerly side of Verchild street. Being designated on Assessors' plan as lot 129, plot 13, plan 3035. Tax of 1913, $7.11.

Joseph F. Austin. A certain parcel of land containing 6000 square feet, with buildings thereon, situated upon the easterly side of Penn street. Being designated on Assessors' plan as lot 50, plot 1, plan 3086. Tax of 1913, $37.92. Then for Main Sewer Assessment apportionment, $4.75.

Gustaf R. Blomquist. A certain parcel of land containing 4600 square feet, with building thereon, situated upon the southerly side of Nightingale avenue. Being designated on Assessors' plan as plot 2, plan 3069. Tax of 1913 $43.25.

Frank F. Brewer. A certain parcel of land containing 5480 square feet, with building thereon, situated upon the northeasterly side of Water street. Being designated on Assessors' plan as plot 13, plan 3052. Tax of 1913, $14.81 Then for Street Watering Assessment, $1.48.

Frank F. Brewer. A certain parcel of land containing 2960 square feet, with building thereon, situated upon the northeasterly side of Water street. Being designated on Assessors' plan as plot 14, plan 3052. Tax of 1913, $39.11. Then for Street Watering Assessment, $1.00.

Heirs or devisees of Dennis Coffey. A certain parcel of land containing 8735 square feet with building thereon, situated upon the easterly side of Brook road. Being designated on Assessors' plan as lot 25, plot 22, plan 3065. Tax of 1913, $24.89.

Heirs or devisees of Dennis Coffey. A certain parcel of land containing 7344 square feet, situated upon the westerly side of Quincy street. Being designated on Assessors' plan as lot 6, plot 6, plan 3065. Tax of 1913, $13.03. Then for Main Sewer Assessment apportionment, $3.66.

Peter T. Fallon. A certain parcel of land containing 5445 square feet, situated off the southeasterly side of Rodman street. Being designated on Assessors' plan as plot 18, plan 3095. Tax of 1913, $2.37.

Peter T. Fallon. A certain parcel of land containing 17,873 square feet, with buildings thereon, situated upon the northwesterly side of Totman street. Being designated on Assessors' plan as lots 44, 45, 46, plots 2, 3, 4, plan 3095. Tax of 1913, $16.00.

Peter T. Fallon. A certain parcel of land containing 9730 square feet, situated upon the northwesterly side of Liberty street. Being designated on Assessors' plan as lots 15 and 16, plots 1 and 2, plan 3094. Tax of 1913 $11.85.

Peter T. Fallon. A certain parcel of land containing 3190 square feet, situated upon the easterly side of Smith street. Being designated on Assessors' plan as lot 28, plot 34, plan 3050. Tax of 1913, $2.37.

Peter T. Fallon. A certain parcel of land containing 3370 square feet, situated upon the easterly side of Smith street. Being designated on Assessors' plan as lot 27, plot 33, plan 3050. Tax of 1913. $2.37.

Bridget Gallagher. A certain parcel of land containing 6885 square feet, with buildings thereon, situated upon the southerly side of Nightingale avenue. Being designated on Assessors' plan as lot 159, plot 7, plan 3071. Tax of 1913, $14.22.

Edmund Griffiths. A certain parcel of land containing 7760 square feet with building thereon, situated upon the southerly side of Granite street. Being designated on Assessors' plan as plot 23, plan 3055. Tax of 1913 $47.40. Then for Street Watering Assessment, $1.70.

Eliza Guilfoyle. A certain parcel of land containing 7540 square feet, with buildings thereon, situated upon the northerly side of North Payne street. Being designated on Assessors' plan as plot 15, plan 3008. Tax of 1913 $73.47.

James F. Kelley. A certain parcel of land containing 19,120 square feet with buildings thereon, situated upon the westerly side of Brook road. Being designated on Assessors' plan as plot 3, plan 3066. Tax of 1913 $60.44.

James F. Kelley. A certain parcel of land containing 6345 square feet with building thereon, situated upon the southerly side of Water street. Being designated on Assessors' plan as lot 30, plot 11, plan 3064. Balance of tax of 1913, $30.44. Then for Street Watering Assessment, $1.14.

Mary Kujala. A certain parcel of land containing 5400 square feet, situated upon the northwesterly side of Branch street. Being designated on Assessors' plan as plot 22, plan 3100. Tax of 1913 $6.52.

Mary Kujala. A certain parcel of land containing 4500 square feet with building thereon, situated upon the southeasterly side of Albertina street. Being designated on Assessors' plan as plot 12, plan 3100. Tax of 1913, $61.03.

David Maki. A certain parcel of land containing 12,930 square feet with buildings thereon, situated upon the northerly side of Granite street. Being designated on Assessors' plan as plot 13, plan 3051. Balance of Main Sewer Assessment apportionment of 1913, $7.05.

Merry Mount Granite Co. A certain parcel of land containing 27,439 square feet with buildings thereon situated upon the corner of Water and Liberty streets. Being designated on Assessors' plan as plot 16, plan 3064. Tax of 1913, $125.60. Then for Street Watering Assessment $9.58.

Samuel A. Murchison. A certain parcel of land containing 5400 square feet, situated upon the southeasterly side of Albertina street. Being designated on Assessors' plan as plot 21, plan 3100. Tax of 1913, $7.11. Then for Main Sewer Assessment apportionment, $4.13.

Stewart J. Nicoll. A certain parcel of land containing 600 square feet, situated off the northerly side of Brooks avenue. Being designated on Assessors' plan as part lot 7, plot 23, plan 3066. Tax of 1913, $1.19.

Heirs or devisees of Thomas P. Owens. A certain parcel of land containing 11,600 square feet, with building thereon, situated upon the northerly side of Granite street. Being designated on Assessors' plan as plot 7. plan 3054. Tax of 1913, $54.51. Then for Street Watering Assessment $1.62. Then for Gypsy Moth Assessment $.50.

Albert Pierson, A certain parcel of land containing 4620 square feet with building thereon, situated upon the southerly side of Granite street. Being designated on Assessors' plan as plot 5, plan 3056. Tax of 1913, $29.63. Then for Street Watering Assessment, $1.54.

Albert Pierson. A certain parcel of land containing 7000 square feet with buildings thereon, situated upon the southerly side of Granite street. Being designated on Assessors' plan as plot 6, plan 3056. Tax of 1913, $76.42. Then for Street Watering Assessment, $.90.

The Pinel Tool Co. A certain parcel of land containing 7932 square feet with building thereon, situated upon the southerly side of Water street. Being designated on Assessors' plan as lot 31, plot 12, plan 3064. Tax of 1913. $46.22. Then for Street Watering Assessment $1.12.

Arthur G. Pinel. A certain parcel of land containing 4680 square feet with building thereon, situated upon the southerly side of Water street. Being designated on Assessors' plan as plot 11, plan 3006. Tax of 1913, $53.33. Then for Street Watering Assessment, $1.20.

Alfred P. J. Pinel. A certain parcel of land containing 6162 square feet with building thereon, situated upon the southeasterly side of Independence avenue. Being designated as Assessors' plan as lot 3, plot 22, plan 3035. Tax of 1913, $94.21, Then for Street Watering Assessment, $1.30.

Elizabeth W. Pinel. A certain parcel of land containing 4100 square feet, with buildings thereon, situated upon the westerly side of Franklin street. Being designated on Assessors' plan as plot 13, plan 3006. Tax of 1913, $73.47. Then for Street Watering Assessment $.82.

Walter P. Pinel. A certain parcel of land containing 5850 square feet, with building thereon, situated upon the corner of Franklin and Water streets. Being designated on Assessors' plan as plot 12, plan 3006. Tax of 1913 $258.92. Then for Street Watering Assessment $4.14.

Hilda Pyyny. A certain parcel of land containing 6340 square feet, with building thereon, situated off the easterly side of Granite street. Being designated on Assessors' plan as lot 4, plot 13, plan 3068. Tax of 1913, $62.81.

John Pyyny. A certain parcel of land containing 10,560 square feet with building thereon, situated upon northeasterly side of a private way off Albertina street. Being designated on Assessors' as plot 28, plan 3102. Tax of 1913, $9.48.

John Pyyny. A certain parcel of land containing 1650 square feet, situated upon northeasterly side of a private way off Albertina street. Being designated on Assessors' plan as plot 29, plan 3102. Tax of 1913 $1.19.

Rosa Priscella. A certain parcel of land containing 2502 square feet, situated upon the northerly side of Water street. Being designated on Assessors' plan as lot 4, plot 21, plan 3004. Being registered as Transfer Certificate, No. 1543, Book 8, Page 1543, Norfolk District of the Land Court. Tax of 1913 $5.93.

Rosa Priscella. A certain parcel of land containing 2404 square feet with building thereon, situated upon the Northerly side of Water street. Being designated on Assessors' plan as lot 5, plot 22, plan 3004. Being registered as Transfer Certificate No. 1543, Book 8, Page 1543, Norfolk District of the Land Court. Balance of tax of 1913, $24.68.

William J. Williams. A certain parcel of land containing 5538 square feet, with building thereon, situated upon the southerly side of Granite street. Being designated on Assessors' plan as plot 7, plan 3056. Tax of 1913 $46.22. Then for Street Watering Assessment, $.80.

Catherine A. Vogel. A certain parcel of land containing 7200 square feet, with building thereon, situated upon the westerly side of Penn street. Being designated on Assessors' plan as lot 67, plot 23, plan 3085. Tax of 1913 $49.17.

Parcels in Wards 4, 5 and 6 appear in the Quincy Telegram.

JOHN J. O'HARA,
Collector of Taxes,
City of Quincy.

Commonwealth of Massachusetts.
Norfolk, ss. Probate Court.

To Rachel S. Guilford, of Quincy in said County of Norfolk, and to her husband, heirs apparent or presumptive, and to the State Board of Insanity:

Whereas, a petition for guardianship has been presented to said Court, by Adam H. Bower, of Holbrook and Arthur B. Hultman of Quincy, both in said County, alleging that said Rachel S. Guilford is an insane person, and incapable of taking care of herself, and praying that Adam H. Bower of Holbrook in said County, or some other suitable person, may be appointed her guardian, agreeably to the law, in such case made and provided. You are hereby cited to appear at a Probate Court to be held at Dedham in and for said County of Norfolk, on the sixteenth day of December A. D. 1914, at ten o'clock in the forenoon, to show cause, if any you have, why a guardian should not be appointed as aforesaid. And said petitioners are hereby directed to cause you to be notified of the time and place appointed for the hearing of said complaint, by serving said Rachel S. Guilford and said State Board of Insanity, with a copy of this order, seven days at least before said Court; and by mailing to said husband and heirs apparent or presumptive at the last known post office address of each, a copy of the same, seven days at least before said Court, or instead of said mailing, by publishing the same once in each week, for three successive weeks, in the Quincy Daily Ledger, a newspaper published in said Quincy the last publication to be one day at least before said Court.

Witness, James H. Flint, Esquire, Judge of said Court, this first day of December in the year one thousand nine hundred and fourteen.

J. R. McCOOLE, Register.
3t Dec. 3-7-14

Commonwealth of Massachusetts.
Norfolk, ss. Probate Court.

To the heirs-at-law, next-of-kin, creditors and all other persons interested in the estate of William J King late of Quincy in said County, deceased, intestate.

Whereas, a petition has been presented to said Court to grant a letter of administration on the estate of said deceased, to James A. King of said Quincy or to some other suitable person. You are hereby cited to appear at a Probate Court, to be held at Quincy in said County of Norfolk, on the ninth day of December A. D. 1914, at nine o'clock in the forenoon, to show cause, if any you have, why the same should not be granted, And said petitioner is hereby directed to give public notice thereof by publishing this citation once in each week, for three successive weeks, in the Quincy Daily Ledger a newspaper published in said Quincy the last publication to be one day at least before said Court, and by mailing postpaid or delivering a copy of this citation to all known persons interested in the estate, seven days, at least before said Court.

Witness James H. Flint, Esquire, Judge of said Court, this twenty-third day of November in the year one thousand nine hundred and fourteen.

J. R. McCOOLE, Register.
3t Nov. 27, Dec. 3 7

NEWS ITEMS FROM MILTON

The Equal Suffrage League conducted an "Under A Dollar Sale," Wednesday in the Town hall, the proceeds going to aid the Belgian sufferers. The sale opened at 10 A. M. and continued until 10 P. M. There was dancing afternoon and evening. The committee included: Mrs. John Lindsley, Miss Olivia Y. Bowditch, Miss M. Purdon and Mrs. John C. Talbot.

Pitt Parker, the well known chalk talk artist is to give one of his popular recitals Friday evening, Dec. 11, at the Town hall, under the auspices of the Vose School Alumni Association.

The Belcher School Association meets Monday evening, Dec. 14 in the School hall. The entertainment will be a musical one in charge of Mrs. Lewis Harlow and Mrs. J. H. McCurdy. The hospitality committee will be in charge of Mrs. J. H. McCurdy.

The banking at the Belcher school has been very successful the months of October and November. Already nearly $300 has been deposited and only about $3 withdrawn.

Floyd H. Kinsey, of the C. C. Harvey Co., Boston, gave a recital with an Edison diamond disc phonograph, Monday evening, at the monthly social of the Woodsum class of the First Baptist church, held in the church vestry. Refreshments were served, following the entertainment, by George Jones, William Johnstone, George S. Johnson, James Lewis, Winfred Geddes and Joseph Jardine.

The regular meeting of the Ladies' Aid Society of the First Baptist church was held Wednesday afternoon in the vestry. The president Mrs. James G. Smith presiding.

The Ladies' Missionary Society of the First Baptist church will meet Friday afternoon at the home of Mrs. Thomas on Sheldon street.

M. H. S. SENIOR PARTY.

The committees to have charge of the annual High school senior party, to be given Friday evening, Jan. 22 in the Town hall have been announced. Parker B. Field, Jr., has been selected by the president of the class as floor director. The committees are:

General—Parker B. Field, Jr., chairman, all the class officers, Edith Swift, Charlotte Staples, Waldo Reiser and Milton Tucker.

Dance Order—Helen Melley, chairman, Rachael Farrington, Ruth Mooers and Ruth Lincoln.

List—Harold Keay, Irene Maxwell and Marguerite Duggan.

Invitation—Alice Thompson, chairman, Alice Damon, Ruth Ormon, Ethel Bean, Grace Maguire Mary Joe, Mary White and Esther Harrington.

Printing—Waldo Reiser, chairman, Clifford Davidson, Franklin Patterson, Helen Melly and Rachael Farrington.

Refreshments—Edith Swift, Julia Houlahan, Mary Hendry.

Tickets—Milton Tucker and J. Randall Pratt.

Decoration—Esther Hunt, chairman, Walter Bartlett, James Park, Marion Hathaway, Caroline Schindler Hugh Robertson Robert Adams, Edna Bradlee, Mary Monahan and Charles Stahl.

Pencils and Cords—Josephine Rice, chairman, Janet Johnston, Josephine Nelson, Ida Doe and Catherine Dugan.

LADIES' AID FAIR.

The Ladies' Aid Society of the East Congregational church held its annual fair and entertainment Wednesday afternoon and evening. The afternoon sale was very successful and a large number turned out in the evening. The chairmen of the tables were:

Candy—Mrs. Lydia Shapleigh.

Ice Cream—Mrs. A. A. Brackett and Miss Clara Babcock.

Grab basket—Mrs. Hamlin and Miss Alice Babcock.

Fancy articles—Mrs. Ira Hill.

Aprons—Mrs. Benjamin Fuller.

Food—Mrs. W. Q. Baxter.

The entertainment in the evening was by the "Kitchen orchestra" which made such a hit last year. It was even better this time and kept the audience in a continual laughter. Edmund Carlton director performed his duty as leader of the "bread frying and cooking pan band" with wonderful ability.

Vocal solos were rendered by Lawrence Abbot, Mrs. Macleany and Louis V. Gosslin and readings were given by Mrs. J. H. McCurdy.

The fair committee consisted of Mrs. Marshall A. Abbott, chairman, Mrs. James Kent, Mrs. Thomas, Mrs. Bolton, Mrs. Ira Hill Mrs. John Marr, Mrs. C. E. Snow, Mrs. Lydia Shapleigh, Mrs. Benjamin Fuller, Mrs. Keene, Miss Clara Babcock, Mrs. Elden, Mrs. Huckins, Mrs. Hamlin Mrs. W. Q. Baxter, Mrs. A. A. Brackett, Mrs. Woodbury, Mrs. John Emerson, Mrs. Oscar Bohm, Miss Alice Babcock Mrs. Lakin, Mrs. Woods, Mrs. Kelley, Mrs. John Bryden, Mrs. Edmund Carlton and Mrs. Wheelock.

☞PRATT'S BREAD—always crisp, clean, pure and wholesome. Try it. Grocers.

Children Cry
FOR FLETCHER'S
CASTORIA

IT'S SURPRISING

That So Many Quincy People Fail To Recognize Kidney Weakness.

Are you a bad back victim
Suffer twinges; headaches, dizzy spells
Go to bed tired—get up tired
It's surprising how few suspect the kidneys.
It's surprising how few know what to do.
Kidney trouble needs kidney treatment.
Doan's Kidney Pills are for the kidneys only.
Have convinced Quincy people of their merit.
Here's a Quincy case; Quincy testimony.
Kidney sufferers hereabouts should read it.

Mrs. M. A. Jacobs, 499 Washington street, Quincy, says: "I was greatly annoyed by too frequent action of my kidneys. Doan's Kidney Pills corrected this weakness and made me feel better and stronger in every way."

Price 50c. at all dealers. Don't simply ask for a kidney remedy—get Doan's Kidney Pills—the same that Mrs. Jacobs had. Foster-Milburn Co., Props., Buffalo, N. Y.

ABIGAIL ADAMS LODGE.

Abigail Adams Lodge, No. 11 I. C. of A. held their regular meeting in Dobles hall, Wednesday evening. The guest of the evening was the Supreme Pres. Clara McPhail of Lowell.

During the business session twenty-three candidates were initiated by the president, Russell Medlyn, assisted by the degree team. The team afterwards gave an exhibition of their drill work, which was well executed and received great applause.

After the business meeting refreshments were served and a social hour followed. The supreme pres. welcomed the new members and congratulated the Lodge in the great interest shown and the good work which they were doing.

Children Cry
FOR FLETCHER'S
CASTORIA

EDWARD J. FEGAN
Counsellor at Law
Room 8, Durgin & Merrill Block, Quincy
8.30 A. M. to 5 P. M.—7 P. M. to 9 P. M.
9T4-9T6 Tremont Building, Boston
10.30 A. M. to 5 P. M.
Telephones—Quincy 448-4. Haymarket 2440.
Oct. -tf

CONLIN SHOE REPAIRING

Men's Sewed Taps and Heels	75c
Men's Sewed Taps and Rubber heels	$1.00
Men's Nail Taps and Heels	65c
Men's Heels	20c
Ladies' Taps and Heels Sewed	65c
Ladies Taps and Rubber heels Sewed	65c
Ladies Heels	15c
Rubber Heels	40c and 50c
Skates Sharpened, New Process	15c
$4 Ralston Shoes for	1.50

Hancock and Saville Sts.
Tel. 961-M. Oct. 7-tf

HERBERT A. HAYDEN
PIANO TUNER
78 Cleverly Court, Quincy Point.
Telephone 1158-M Quincy
Office at C. F. Pettingill's, 1301 Hancock Street, Quincy

QUINCY REGISTRY
FOR NURSES
20 Whitney Road, Quincy, Mass.
Will supply trained and practical nurses and attendants. No charge will be made to those applying for Nurses.
MRS. E. L. CRANE, Registrar,
Tel. Quincy, 131-W.

Quincy Savings Bank
BANK HOURS: Every Business Day except Saturday, 8.30 A. M. to 3 P. M.
SATURDAY—8.30 A. M. to 12 M.
CLARENCE BURGIN, Treasurer.

LEWIS N. CURTIS
PAINTER and GLAZIER
LEADED STAINED GLASS
DECORATOR and PAPER HANGER
Old Furniture Refinished
Orchard Place, off Spear Street Quincy

HOLMES & HALL
GENERAL REPAIRERS
— OF —
HOUSEHOLD FURNISHINGS
SCREENS, SHADES.
LOCKSMITHS
1179 HANCOCK ST.
TEL. QUINCY 1696 W

TO LET

TO LET—Two large rooms, furnished for light housekeeping. Apply at 26 School street. 3-3t

TO LET—Pleasant sunny suite with hot water heat, $14.00 per month. Apply at 186 Billings street, Atlantic. Telephone Dorchester 501. 1-6t

TO LET—At 12 Curtis street, four nice square rooms and part of attic. Rent $12.00 per month. Apply to L. F. Klang, 10 Curtis street. 30-6t

TO LET—Newly furnished rooms from $2.00 up. Hot water heat, all conveniences, garage room for one auto. Gentlemen preferred. Apply to Mrs. A. A. English, 273 Newport avenue, Wollaston. 30-6t

TO LET—Two apartments of 5 and 6 rooms each, all improvements. Gas light and heat. Rents $16 and $17. F. M. Torrey, 25 Spear street. Tel. Quincy 202-1. 30-tf

TO LET—A house of five large rooms, all improvements at 141 Whitwell street. Apply James Moorehead, 28 Curtis street. Tel. 599-1. 27-tf

TO LET—First floor, apartment of five large rooms and kitchenette. Electric and gas light, steam heat, set range and gas stove. Apply to T. Murphy, 27 Bradford street, Quincy Adams. Tel. Quincy 2042-W. 25-12t

TO LET—New one and two family houses, five to seven rooms. All improvements. Near High school. Rent $24 to $35. Apply A. W. Parker, Builder, 87 Merrymount Road, Quincy, Mass. Tel.258-1 20-1mo

TO LET—In North Weymouth, cottage of 8 rooms, barn, fruit trees, also two family dwelling, two flats of 5 rooms each with some improvements with land and hen house. Norton street. Apply at Kittredge avenue, Quincy off Washington street. S. J. DeYoung. 19-12t

TO LET—A brand new house with 5 rooms and all improvements. Apply at Kittridge avenue off Washington street, S. J. DeYoung. 19-12t

TO LET.
On Russell Park house of 7 rooms, bath and storage rooms. Every modern convenience, electric lights, furnace, coal and gas range, etc. Apply to Miss Prescott, Ledger-Patriot Office; Tel. Quincy 426. 14-tf

TO LET—First floor in new house, 5 large rooms, bath, reception hall, separate entrance, combination range, furnace, all improvements. 139 Kendrick avenue, near new Adams school. 13-24t

TO LET—Upper flat of new cement house, just completed, 8 rooms and bath, 2 toilets and all latest improvements, $30 a month. Also lower flat, 5 rooms and all conveniences, $25 a month. Apply 1601 Hancock street. 9-tf

TO LET—House with improvements on Bigelow street. Good neighborhood, and handy to everything. Apply to Frank F. Prescott, 33 Bigelow street, Quincy. 15-tf

TO LET—Flats. Five rooms and bath, set range and gas attachments. All latest improvements, on Grafton street. About 3 minutes to Quincy depot. Ready June 15. Apply to Berman Furniture Co., 1601 Hancock street. 37-tf

TO LET—Cottage 8 rooms, all improvements. Beach street near boulevard Wollaston. $25. Apply Wm. M. Chase, 715 Boulevard. Phone Quincy 944-3. 31-tf

TO LET—Lower flat at 32 Apthorp street, Norfolk Downs. Four rooms and bath range and gas in kitchen House connected with sewer. Apply Dr. S. W. Garey, 1187 Hancock street. 28-tf

TO LET
Large Room 30 x 36
Second Floor
Savings Bank Building
Suitable for Commercial or Professional Purposes
Quincy Savings Bank
CLARENCE BURGIN, Treas.
Nov. 5-tf

WM. H. TEASDALE
REAL ESTATE
Insurance Mortgages
NOTARY PUBLIC JUSTICE OF THE PEACE
Room 23 Adams Building
Telephones { Residence 544-1 Office 1687

M. T. SULLIVAN
Real Estate Insurance
Auctioneer Care of Property
Justice of the Peace
Room 8, Durgin & Merrill Block,
QUINCY

E. P. POWERS
Independent Candidate for Mayor, has opened a
NEW BARBER SHOP
On Hancock Street, in the new Kincaide Block, and cordially invites the people of Quincy to call.
Special attention given to Children's Hair Cutting, and the Dutch Cut.
Sept. 29-tf

ADVERTISE IN THE LEDGER.

LOST

LOST—A black and white bob tailed cat with white breast and black spot shape of heart on breast. Lost Sunday morning. Reward offered if returned to Dennen's Cafe, City Sq. 2-3t

WANTED

WANTED—By a capable woman work by the day for Fridays and Saturdays. Write A. B. C. Ledger Office. 2-3t

STITCHERS WANTED—Apply Sovereign Waist Co., 192 Granite street, Quincy. 27-tf

WANTED—Married couple or single man for board and room, with all home comforts and refinement. Seven minutes walk to station and one minute to Fore River cars. Mrs. C. F. Wrisley, 22 School street. Tel. 363-W, Quincy. 25-tf

FOR SALE

FOR SALE—Two pool tables. Apply at 152 Water street, Quincy. Phone Quincy 1153 J. Sawaya Bros. 3-3t

FOR SALE—Single house, 6 rooms, hot water heat, all modern improvements, 5000 feet of land, Merrymount Road; also a 2 family house, 5 rooms each, all improvements. Near High school. Apply A. W. Parker (Builder) 87 Merrymount road. Tele. Quincy 238-1. 21-1mo

FOR SALE—About 3000 loads of loam at Washington Park. Apply to J. H. Spaulding, 67 Elm street, Braintree. Tel. 21467. L-O Aug. 12-tf

MISCELLANEOUS

FURNITURE and Piano moving, boat hauling and jobbing. Myatt, 40 Baxter street. Tel. 1307-M. Quincy Res. 22-tf

FOR SALE
House of 6 rooms, Hot Water Heat, Bath Room, large garden plot, and on good street in Wollaston. Price $2,800, reduced from $3,300. Straight Loan of $2,000.
EDMUND G. HAYDEN
Tel. 1877-M Quincy, Representing
HENRY W. SAVAGE Inc.
120 Tremont St., Boston.
Oct. 8-tf

A Few Choice House Lots
— ON —
PRESIDENT'S HILL ANNEX
are now offered for sale at very reasonable prices. All lots are high and dry, overlooking Boston Harbor. Also houses and land in all parts of the city.
SWITHIN
3 GREENLEAF BLOCK
Jan. 8-tf

W. R. LOFGREN
Carpenter and Builder
PLANS EXECUTED
Established 1891 in Quincy
Hundreds of Satisfied Customers
Prompt Attention given to Remodeling and Repairs
19 Cottage St., near Alpha Hall
Tel. Quincy 393-3
June 20tf

TO LET
Shop or Factory—24 Granite St.
22x55 feet, fine location, excellent light, 1 or 2 floors.
Durrin-Merrill Block, 1 flight up
Offices and Desk Room.
City Square Office, Hancock Bld.
Small front office.
Office, Hancock Chambers—1 flight up—16x18 ft.—very low rent.
City Square Store House or Shop—ground floor—rear Greenleaf Block.
City Square Club Room or Hall—28x45—20 feet high—2 flights up—Hancock Chambers.
GREENLEAF BLOCK
CITY SQUARE
(Best location in City.)
Transient Rooms—Comfortably furnished and with care—$1 a day.
Furnished Rooms—With care, steam heat and detached bath with hot and cold water. $2.00 to $5.00 per week.
HALLS
Our new $200 Victrola with latest dance records is available.
Music Hall—Music Hall Block—capacity 912—highest possible rating by the State, "Excellent" in every particular.
Colonial Hall—Hancock Building—City Square—capacity 240—best possible location for a Hall.
Hancock Hall—Hancock Building, City Square—capacity 150.
Quincy Real Estate Trust.
Ask for Mr. Kribs.
Greenleaf Block, ('Phone 21066) Quin c

KINCAIDE THEATRE

THURS., FRI., SAT.

Program Subject to Change

ACTS.

ADE & MARION
High Class Singing Act

HARRY MONTGOMERY
Comedian

JUSTIN ADAMS
In a Sketch entitled
ONE ON FATHER

CLARA COOKE SANORA
Comedy & Musical act

PICTURES.

Million Dollar Mystery
Last Episode of this Serial

Bungling Bunks Bunco
3 reels of Comedy

Kincaide Theatre Orchestra.

AFTERNOONS At 2 30 — 5, 10, 15c
EVENINGS At 7.45 — 10, 15, 25c

INJUSTICE TO MR. THOMAS.

In an editorial which appeared in last evening's Ledger, certain statements were made which might be construed as derogatory and unfair to several of Mr. Wall's supporters It was not the intention of the Ledger to so sweepingly criticize all of those active in the campaign of Mr. Wall. In particular we feel that the editorial was an injustice to Arthur L. Thomas a well known and respected attorney of this city. We have known Mr. Thomas for many years and hold him in the highest regard.

CHURCH LEAGUE.

The Clark and Rand classes netted four points each in the Church league matches at the Wardwell alleys Wednesday night, the Makarias three and the O. U. B's, one. Moyle, rolling with the Clarks was high man all around his 111 taking high single and 314 the high total.

CLARK 4—DAVIS—0.

CLARK CLASS.

Craig	82	106	99	287
Moyle	103	111	100	314
Robertson	85	74	84	243
Imray	77	88	66	231
Clark	81	72	106	259
	428	451	455	1334

DAVIS CLASS.

Wilson	88	86	77	251
Harling	73	81	82	236
Smith	81	72	72	225
Duff	86	108	89	283
Neal	96	91	77	264
	424	438	397	1259

MAKARIA 3—O. U. B.—1.

MAKARIAS.

Allen	78	78	83	239
Johnston	66	77	73	216
Prescott	103	75	97	275
McFarlane	86	93	70	249
Nicolls	95	102	82	279
	428	425	405	1258

O. U. B.

Grant	66	71	80	217
French	85	65	75	225
Burrell	89	55	92	236
Sprague	81	87	97	265
Dixon	95	79	104	278
	416	357	448	1221

RAND 4—PILGRIMS—0.

RAND CLASS.

Mackay	70	84	79	233
Hatfield	90	68	95	253
Cahill	73	75	109	257
Cahill	78	91	88	257
Rhodes	98	90	88	276
	409	408	459	1276

PILGRIMS.

Dummy	70	68	79	217
Lang	73	78	104	255
Damon	78	75	88	241
Graham	87	80	73	240
Dubois	93	95	82	270
	401	396	426	1223

YOU need the Ledger EVERY DAY. SUBSCRIBE FOR THE LEDGER.

JANITOR WANTED

At once for small factory, must be hard worker and generally handy. Start at $12 per week.

S. H. COUCH & CO.,
3-1t Norfolk Downs

INTERSCHOLASTIC ALL-STAR GAME

Football Greater Boston, particularly this city, is greatly interested in the All-Star game at Waltham Saturday between two teams composed of players recruited from interscholastic aggregations. Harry Dame, coach of the Waltham team will take charge of one squad the latter part of the week and the other will be instructed by one of the Boston coaches. This contest, which will be a most novel one, will not be started until the 1.40 o'clock train from the North station reaches Waltham North at 2.05 o'clock Saturday afternoon.

The game has been termed the first annual all-star interscholastic game and invitations have been issued to practically all of the coaches and players in Greater Boston. Capt. Paul Larkin of Quincy High is the only unanimous all-scholastic player who will be seen in action, as the other three universal choices will be playing with Everett against Stamford. The lineup has not yet been definitely decided upon but Hamlin of High school has been picked for the backfield and Foy as a guard.

BRIEFS

The Ladies circle of the Atlantic Methodist church has presented the church with an individual communion set.

A. L. Prince of the sales force of The Remick Bros. Wide-Awake Store has been seriously ill at his home for the past week. A rapid improvement has been noted the past few days and it is believed that he will be able to resume duty the latter part of this week.

William M. Chase of Wollaston, agent for the Central States Despatch gave a stereopticon lecture on the Holy Land at the Hall Place M. E. church, Wednesday evening. It was the regular meeting of Fowler Chapter of the Methodist Brotherhood, but the business session was omitted and the ecture open to all. The next meeting will be held Jan. 6.

☞ The Daily Ledger is newsy very day. Are you a regular reader?



Ralston Style will Catch Your Eye

From the lines of the pattern and last to the workmanship and quality of material used, Ralstons express the master craftsman's last word in shoebuilding.

We have a number of new styles—just received—which it will be a pleasure for you to examine. Look them over and tell us whether you ever saw goods that more nearly approached the ideal.

Prices as usual $4 to $5

DOUBLE LEGAL STAMPS
All Day, Every Day, This Week

JONES
Hats Shoes Furnishings
1 GRANITE ST., Just Around The Corner

TENNIS LEAGUE STANDING

Jenner Leads by One Point Three Tied for Second Place

Teams	Won	Lost	Total
Capt. Jenner	19	9	8753
Capt. Geddes	18	10	8967
Capt. Hoxie	18	10	8964
Capt. Monroe	18	10	8910
Capt. Estes	10	18	8788
Capt. C. Baker	10	18	8748
Capt. Litchfield	10	18	8711
Capt. Green	9	19	8798

GREEN A FEATURE.

Green's bowling featured in the Wollaston Tennis league matches at the Coliseum alleys Wednesday night because of his single of 132 and total of 331. Litchfield came next with a single of 124 but he failed to triple and Jenner was right behind with a single of 120. However he tripled, getting 307.

The matches were closely contested and there was considerable enthusiasm among the gallery fans who are watching the league bowlers. Jenner best individual bowler last season, has hardly struck a stride but may any day. He probably will finish the premier man in the league.

GREEN 3—POWERS—1

CAPT. GREEN.

McLean	79	82	85	246
A. Davis	104	65	83	252
Weld	102	93	74	269
Hiller	75	75	88	238
Green	117	82	132	331
	477	397	462	1336

CAPT. POWERS

Brigham	72	70	74	216
Thisbrine	105	74	95	274
Chase	79	94	85	258
Powers	79	77	90	246
Topin	107	92	83	282
	457	412	427	1276

JENNER 3—GREEN—1

CAPT. JENNER.

Murray	92	100	74	266
Carr	67	75	68	210
Baker	69	84	102	255
Barker	88	79	74	241
Jenner	92	95	120	307
	408	433	438	1279

CAPT. GREEN

Albee	79	79	72	230
Emery	71	107	84	262
Seiders	83	83	83	249
W. Smith	86	80	77	243
Eddes	86	93	90	269
	405	442	406	1253

MONROE 3—LITCHFIELD—1.

CAPT. MONROE.

Pinkham	94	92	94	280
Brown	91	98	105	294
W. Raymond	77	79	83	239
R. Baker	77	73	84	234
Monroe	89	97	93	279
	428	439	459	1326

CAPT. LITCHFIELD.

A. Raymond	84	84	84	252
L. Smith	113	92	81	286
Simpson	82	73	86	241
C. R. Davis	85	95	80	260
Estes	80	83	87	250
	444	417	428	1289

GEDDES 2—HOXIE—2

CAPT. GEDDES.

Holmes	71	77	72	220
Bates	86	76	82	244
Crossley	87	92	76	255
Nickerson	83	74	92	249
Litchfield	124	89	85	298
	451	408	407	1266

CAPT. HOXIE.

Gardner	79	82	79	240
Oldham	83	87	81	251
Redlon	78	78	81	237
Hutton	86	80	84	250
C. Baker	89	94	99	282
	415	421	424	1260

Too Late For Classification

TO LET—Store at 128 Washington street. For the past 25 years has been a successful grocery and provision store. Death of the last occupant only reason of its being vacant. Apply Albert Keating, No. 11 Canal street 3-6t

DEATHS

DEVER—In W. Quincy, Dec. 2, John, beloved husband of Annie Dever, age 68 years.
Funeral from his late residence 16 Perkins street, Saturday, Dec. 5, at 8.15 o'clock. High mass of requiem at St. Mary's church at 9 o'clock. Relatives and friends invited to attend. 2-3t

Established 1870 Telephone
JOHN HALL
FUNERAL DIRECTOR
Carriage and Ambulance Service
1485 Hancock Street Quincy, Mass

Men, How are Your Wardrobes?



COPYRIGHT 1914 THE HOUSE OF KUPPENHEIMER

Winter is Close Ahead

Very soon we will be at the mercy of the wrathful, nipping winter, and in sheer defense men must put their wardrobes on an equal footing.

HERE AT THIS WIDE-AWAKE STORE everything is in preparation for needs of men. Quality and Price go arm in arm here.

Especially do we recommend to good clothes seekers, Suits and Overcoats from the advanced tailored shops of

The House of Kuppenheimer

Specially Priced for the Remainder of this

DOUBLE STAMP WEEK

...AT...

$16.50 $19.50 $22.50 $24.50

This means a saving to you from $3.00 to $5.00

Mackinaw and Balmacaan Coats

At Special Prices For This DOUBLE STAMP WEEK

LOW PRICES IN EVERY DEPARTMENT

Sweaters, Gloves, Hats, Neckwear, Earmuffs, Hosiery and Underwear

The Wide-Awake Store **REMICK'S** MUSIC HALL BLOCK

WE GIVE DOUBLE LEGAL STAMPS

PATRIOTIC DECORATIONS

Sale and Supper of Fragment Society of First Church

The annual fair of the Fragment society of the First Parish church was held Wednesday afternoon and evening in the chapel of the church. Although the foggy and stormy weather, might naturally be expected to interfere somewhat with the attendance it apparently did not. The attendance during the afternoon was not large but along about 6 o'clock the arrivals were frequent. The early arrival was due in a large measure to the fact that a supper was to be served at 6.30 The excellency of these suppers has long been recognized and that of Wednesday evening was fully up to the standard of other years. It was served in the lower dining room and so many were there who desired to partake, that it was necessary to set two tables.

However there was enough and to spare. Half of a good dinner is in the serving, and the ladies who acted in this capacity were so solicitous for the welfare and comfort of their guests that it made the diners seem like one large family gathering. The menu included cold meats, such as ham and tongue, salads of various kinds, rolls, brown bread, coffee and home made pies, all of which were excellent.

Patriotism is as rightly popular theme at the present time and the decorations in the chapel were along this line. Large American flags adorned the walls back of the tables, from which there were attached many smaller American flags while the ladies in charge wore bows made of ribbons of the national colors.

There was an unusually fine display of articles for household use as well as fancy articles, that will make acceptable Christmas gifts. Then there was the grab bag, where for a small sum one might draw forth a prize of greater or less value. Anything mysterious always attracts, which was probably the reason this table was so well patronized. Then there was the table known as the Woman's Alliance table at which the chief presiding genius was Mrs. Thomas Fenno, the president of the Alliance, who was dressed as "Aunt Abby." One more table was the grocery table which was an annex from the store of Wood, Pollard Co. of Boston. Here one could place their order for canned goods and groceries which will be delivered direct from their Boston store.

Mrs. E. B. Marsh, president of the Fragment society was in general charge, the several tables being presided over as follows:

Fancy Table—Mrs. W. B. Nicols, Miss Harriet B. Pierce, Mrs. Eugene Atwood, Mrs. C. A. Price, Mrs. H. M. Faxon Mrs. George E. Pfaffmann, Mrs. F. S. Patch, Mrs. Moreton T Swallow, Mrs. Brooks Keyes, Mrs. James H. Stetson Mrs. John Conway, Mrs. George W. Abele, Mrs. George Hall, Mrs. J. B. Groce, Mrs. J. A. Dow, Mrs. Henry R. Holden.

Candy—Mrs. Mary A. Tisdale Mrs. Arthur Hill, Mrs. Harry Porter, Mrs. Mark Reed, Mrs. James H. Slade, Miss Mary Faxon Miss Carrie Crane.

Women's Alliance table— Mrs. Thomas Fenno, Mrs. A. Isabelle Davis, Mrs. Marion F. Thompson, Mrs. William F. Hodgkinson.

White aprons—Mrs. J. H. Emery, Mrs. Caroline Russell, Mrs. John Christiansen, Mrs. J. O. Holden.

Colored aprons—Miss Belle Nightingale, Miss Mary Holden, Miss Mary Nightingale.

Mystery table—Mrs. Ambler Welch, Mrs. Fred Howe, Ethel Roche, Helen Gow, Josephine Smith, Maria Schenkeiberger Edith Bixbee Margaret Atwood Beatrice Morrison, Mrs. Fred Simpson, Ethel Hersey, Laurice Penniman.

Grabs—Dorothy E. and Marion Edwards.

Groceries—Brooks Keyes, Moreton T. Swallow, Mark Reed.

The supper committee was in charge of Mrs. H. I. George. She was assisted by Mrs. H. A. Day, Mrs. Walter M. Packard, Mrs. Albert M. Wright, Mrs. John Hall, Mrs. Herbert Holmes, Mrs. Randall Pratt, Mrs. N. S. Hunting, Mrs. George T. Magee, Mrs. Walter E. Piper, Mrs. Osborne Rogers, Mrs. Robert Haddow, Mrs. W. I. Hamilton, Mrs. L. Curtis, Mrs. Wilson Marsh, Mrs. Horace Crocker.

Coming up from the dining room one was given an opportunity to drop a nickel for the benefit of the pleasing entertainment which followed. This entertainment unique in its way was the story of "Margery Daw" which was presented in the form of beautiful tableaux, with the following cast:

Margery Daw, Miss Mary M. Faxon
Colonel Daw, Frederick H. Smith.
Fanny Flemming, Miss Josephine Smith.
Jack Flemming, Paul Blackmur.
Edward Delaney, John S. Pfaffmann
Watkins, (valet) Maurice Blackmur.
Doctor Dillon, George E. Pfaffmann.
Trained Nurse, Sister Constance.
Lieut. in Navy, Willard Crocker.
Society Belles, from Newport, Miss Sears and Miss Smith.

The story of "Margery Daw" was read by Mrs. A. Isabelle Davis the reading being interspersed with the tableaux, which illustrated the story.

Following the entertainment, was a social hour during which the various tables were well patronized.

WHIST TOURNAMENT.

The menu at the weekly whist tournament of the Granite City club Wednesday evening consisted of one of Johnson's famous oyster chowders which everybody pronounced as excellent. Eight tables were in play and the two best scores were made by George P. Meade and W. W. Mitchell. The monthly prizes for November went to G. H. Field, G. P. Meade and John W. Walsh.

STITCHERS WANTED

STEADY WORK

APPLY TO

SOVEREIGN WAIST CO.

192 GRANITE STREET

Quincy, Dec. 3-tf

Du-Flex Soles

in winter make walking easy and safe, keeping the feet warm and dry.

WEAR LONGER THAN LEATHER

We can help you reduce your shoe bill. Shoes repaired while you wait at most moderate prices.

PROTECT YOUR FEET THIS WINTER

By Going To

EDMONSTON'S The Shoe Economist

Cor. Maple and Chestnut Sts.

When Buying Your Groceries

Be sure and remember that FOY carries the largest and choicest line at the lowest prices in Quincy. If you deal here you will find that you are living as you would wish to, altho' the grocery bills are far from extravagant.

The Reason We believe in satisfying many patrons in preference to making large profits on a few

Cameo Washing Compound	4 pkgs. 25c
Kirkman's Washing Powder	Regular 17c size, 13c
25c Snider's Catsup	19c
Zig Zag Camembert Cheese	4 portions, regular 30c, 20c
Purity Oats	Large size, 23c pkg.
Van Camp's Evaporated Milk	3 cans 25c
Oreo Biscuit, Chocolate and Cream filling	Regular 35c, 25c lb.
One Can 15c Corn and half pound Tea 30c	for 30c
One Can 15c Peas and half pound Tea 30c	for 30c
One Can 15c Tomatoes and half pound Tea 30c	for 30c
Sears' Raspberry Preserve	Bot. 23c
Boned Chicken in Glass	35c
New Apricots	2 lbs. 25c
Hawaiian Sliced Pineapple	Large can, 20c
Two Bushel-bag Potatoes	$1.50

R. E. FOY & COMPANY

ADAMS MARKET Phone 1960 — TWO STORES — WATER ST. MARKET Phone 117

D1-3t

THE QUINCY DAILY LEDGER

Average Sworn Circulation, 3,127 Copies Daily — Over 15,000 Readers

Vol. 29. No. 282 QUINCY, MASS., FRIDAY EVENING, DECEMBER 4, 1914 PRICE 2 CENTS

DINNERS FOR QUINCY'S POOR

Salvation Army to Distribute Christmas Baskets

Ensign Linus Fritz officer in charge of the Quincy corps at 150 Granite street, is busy in making the preliminary arrangements for a successful free dinner distribution among the worthy poor of Quincy.

The kettles will be placed on the street corners as usual and the public is most earnestly requested to contribute to this worthy cause.

The busy Christmas shoppers will also find in most stores in Quincy a little attractive red stocking, where the money may be put for the dinner and thereby bring sunshine and cheer to many homes where the breadwinner is out of work or sick or probably dead and the mother is left alone with the little ones and the many cares of life and often too heavy burdens.

The children of undesirable parents will not be neglected because when the little feet should be warm they are no longer so, the money has gone the wrong way.

The dear old folks who are in the afternoon or evening of life will also be benefited by the effort.

This year there may be some people in Quincy and vicinity who may receive charity for the first time owing to circumstances over which they had no control. The poor have always been with us but as we realize conditions as they appear at the present moment, your practical help will be more needed than ever before and consequently charity begins at home. An early reply from the public will *greatly* help the planning and arrangements as to the number of homes that will be cheered through these Christmas baskets.

It might interest you to know that each basket contains chicken, bread, celery, can of peas, pie, apples, candy, potatoes, coffee, sugar, butter, cranberries, etc.

Miss Sigrid Lungquist of the Swedish Lutheran church, a popular soprano, will sing at the Universalist church next Sunday afternoon.

URGED TO MAIL PARCELS EARLY

This Will Increase Efficiency of Post Office Dept.

The following letter which has been sent out to the residents of Wollaston by John McDougall, Superintendent of the Wollaston postal station, will apply equally as well to every postal station in the city. Accompanying the letter was a schedule giving the parcel post rates. These in brief are for local parcels five cents for the first pound and one cent for every two pounds additional while the rate for parcels to places within 150 miles is five cents for the first pound and one cent for every pound additional. Rates for longer distances may readily be obtained from any postal station.

As a means to increase the efficiency of the Postal Service during the coming holidays, in so far as it concerns us here in Wollaston, I have arranged these suggestions urging you as the mailer to mail your parcels and cards earlier than you ever have before. Mail at least (7 days earlier if possible) as the parcel post mail this year will greatly exceed that of any previous year.

Use strong boxes (if of pasteboard, securely wrapped and tied) if of wood (which is preferable to pasteboard) nail or screw on the cover.

The use of such inscriptions as "Do not upon until Christmas or Merry Christmas" is recommended on all these early mailings. This is permissible and does not affect the rate as parcel post matter and can be inscribed on the face of the parcel as well as on the card to be enclosed within the parcel.

Refrain from mailing light weight soft articles such as veilings, gloves, velvet or merchandise of this nature in light wrapping paper loosely tied.

Articles of this kind cannot be safely sent in these wrappings as their nature probihits the strong firm adjustment of the strings. Use large strong envelopes or boxes for these articles, in other words have your parcels when tied with string, strong, firm and compact and the string tightly adjusted.

Endorse as the case may be Fragile or Perishable using exceptional care in packing with excelsior of fragile articles that they may not be broken in transit.

Your name and address as sender should be less prominent on the face of parcel than the name of person addressed to. This will facilitate rapid reading and handling while in transit.

All valuable parcels should be insured. A charge of 5 cents is made in addition to the postage on parcels valued at $25. or under. When the value exceeds $25. the parcel is insured to its full value up to 50 dollars on a payment of a 10 cent fee.

I enclose a few Insurance Tags for your use, if you need more they may be obtained at the Post Office or I will send them on request. A Parcel Post rate sheet is also enclosed which you will find helpful in estimating the cost of your mailings, any additional information you may desire will be gladly furnished.

Expecting this years business will be the greatest ever, and with kind wishes for a Merry Christmas I am,

Very respectfully
John H. McDougall, Supt.

ELKS TO HOLD MEMORIAL SERVICE

In common with every lodge of Elks throughout the country Quincy lodge will hold its annual service in memory of those who have gone before, Whose faults have been written on the sands and whose virtues are written on the tablets of memory. The service will be held at the clubhouse on Foster street next Sunday evening beginning at 8 o'clock.

Next Tuesday evening the entertainment committee have something special to offer in the way of entertainment. This will be held at the lodge room in Colonial hall and will be followed by a supper.

On Tuesday Dec. 22, the lodge will receive a visit from the officers and members of Wakefield lodge. An exceptionally fine program is being arranged for their entertainment.

James F. Edwards of West Quincy is extending thanks to the newspapers and friends who supported him in his recent campaign and also congratulations to his opponents.

REDUCTION IN THE CITY DEBT

Total Debt of Dec. 1, is $86,095 Less Than Jan. 1.

The total debt statement of City Auditor Fairbanks to December 1, shows that during the year the total debt of the city has been reduced $86,095. The total debt on Jan. 1, 1914 was $2,185,045 of which the sum of $262,495 has been paid. The bonds issued this year amount to $176,400 which leaves the net debt on Dec. 1, as stated $2,098,950 as follows:

City debt $562,150; park debt, $18,000; street improvement debt, $63,800; sewers $628,500; water, $686,500; refunding $120,000.

The borrowing margin on Dec. 1, is shown by the following table:

1911 Valuation	$34,827,575
1912 Valuation	34,835,014
1913 Valuation	36,720,565
	105,893,154
3 years average	35,297,718
2 1-2 percent	882,442
Debt Jan. 1, 1914	602,445
Margin Jan. 1	279,997
Bonds Matured	145,695
	425,692
Bonds issued	125,400
Margin	300,292

BEQUEST TO CITY HOSPITAL

The will of Mrs. Sarah E. N. Edwards which was allowed at the Dedham session of the Probate court this week, makes a bequest of $5,000 to the Quincy City Hospital. The remainder of her estate is divided equally between her four sons.

John Holmes, Jr., is confined to his home in Squantum with jaundice.

MULLIGAN HELD FOR GRAND JURY

Alleged to Have Caused Recent Fire in Braintree

George H. Mulligan, held in connection with the burning of a hay shed of the N. H., N. H., and H. R. R., at Braintree about midnight, Oct. 18, was arraigned in court this morning and Associate Justice Louis A. Cook found probable cause for holding him for the Grand Jury. Bail was set at $1000. Another complaint, dated Nov. 26 was dismissed for want of prosecution.

W. F. Kimball of the States fire marshals office had charge of the case and introduced as witnesses Harry E. Mapes, in charge of the New Haven railroad real estate in Massachusetts and Rhode Island, who said his company owned the building; District Chief Fred Tenney and Chief Whitmarsh of the Braintree fire department, Joseph Hennessey and Louis Daley.

The defendant was represented by Edward Avery and did not take the stand.

The testimony was to the effect that hay had been piled in the middle of the floor of the shed and was burning when the department arrived. It was also brought out that the defendant was in a group of young men and that some reference had been made to setting a fire. Chief Whitmarsh said the fire might have started from a cigarette and Dist. Chief Tenney said someone must have set it.

Judge Cook, after hearing the arguments of Mr. Avery said it was true no direct evidence had been submitted but that he found probable cause to hold him for the grand jury.

George Stenzel and Moses Keller of Atlantic have the best wishes of many friends in their new undertaking, having recently purchased the grocery store and market on Sagamore street formerly owned by G. A. Sullivan. Mr. Stenzel has been in the employ of T. L. D. Gurney at his store on Newbury avenue for the last ten years and is well known.

PLEASED WITH ITS CHARTER

That of Westbrook, Me. Modelled After Quincy

John E. Warren of Westbrook, Me. called upon Mayor Whiton this morning to inquire how our City Charter was working and if any changes in the charter were being considered. Westbrook, Me., was one of the first cities to adopt the Quincy charter as model. This was upwards of 24 years ago and Westbrook has never been sorry. Mr. Warren said that in his city they had but five wards and that the City Council was composed of thirteen members, two from each ward and three at large. He said that his city did not find a council of thirteen unwieldy, but was willing to admit that one of 23 members might be so.

He believed in getting the young men in the City Council as their ideas were apt to be more progressive and then it was a good education for them.

Darius Cobb, who carries his years like a young man, and an artist of international renown, addresses the forum at the Park and Downs church tonight. Mr. Cobb's best work is "The Master," an inspirational painting of Christ. His studio in Boston is the mecca for art lovers and his exhibits at the Boston Art Club and other salons are interesting features.

Quincy members of the South Eastern Massachusetts Real Estate Exchange met at the regular meeting at Brockton Thursday night.

ADVERTISE IN THE LEDGER.

EVENING WITH COMPOSERS

Mrs. Edith Cary Page Lecture Recital Rare Treat

A large and enthusiastic audience of music lovers greeted Mrs. Edith Cary Page the well known soprano soloist, who gave a lecture recital on Women composers. The recital was given at Alpha hall, Mrs. Page being assisted by Miss Florence G. Olney pianist.

The program was given in three parts. Part one included "Oh love but a day" and "Fairy Lullaby" by Mrs. H. H. A. Beach; "A heart song," "My hearts in the Highlands" by Mde. Edith Noyes Greene; "Then and now," by Mabel Daniels, "Out in the field" by Emma W. French and "Irish love song" by Margaret Lang.

Part two included "Madrigal" and "To the Moon" by Cecile Chaminade; "The Pine tree" and "Come to the garden" and "Cry of Rachel" by Mary Turner Slater, "Hayfields and butterflies" and "Oh dry those tears" by Teresa Del Riego, "Just awearying' for you" by Carrie Jacobs Bond, and "The Wren" and "Daddy's sweetheart" by Liza Lehmann.

Part three included "Joy of the mornings" and "Mammy's song" by Harriet Ware, "Within the garden" by Alicia Scott, "Jap doll" by Jessie Gaynor, "Allah, be with us" by Amy W. Finden and "Haymaking" by Alicia Needham.

☞PRATT'S BREAD is good for growing children—nourishing and satisfying. Grocers sell it.

Housekeepers' Attention!

For low prices and high quality go to the QUINCY PUBLIC MARKET, the right store on the wrong side of the street. Compare our Prices to what you have been paying and then give us your order.

We will guarantee that you cannot get any better quality, especially MEATS, anywhere, regardless of prices.

Roast Pork, by the strip	15c lb.
Fresh Shoulders	15c lb
Flank, Corned Beef,	8c and 10c lb.
Corned Spare Ribs	11 1-2c lb.
Try a pound of our Butcher Steak	25c lb.
Pork Sausage, home-make	18c lb.
Choice Roast of Beef	16c to 20c lb.
Genuine Spring Lamb	15c lb.
Fresh Killed Fowl	23c lb.
Rump Steak, very best cuts	35c lb.
Green Mountain Potatoes	17c pk.
Fancy Baldwin Apples	30c pk.
Pascal Celery	15c a bunch
Extra Fine Coffee, special	29c lb.
High Grade Teas, all flavors,	40c lb.

☞We also carry a full line of **Fresh Fish and Groceries** at LOWEST PRICES.

QUINCY PUBLIC MARKET

1514 Hancock St., Kincaide's New Block

LEGAL STAMPS. 'Phone orders given prompt attention. FREE DELIVER



Ralston Style will Catch Your Eye

From the lines of the pattern and last to the workmanship and quality of material used, Ralstons express the master craftsman's last word in shoebuilding.

We have a number of new styles—just received—which it will be a pleasure for you to examine. Look them over and tell us whether you ever saw goods that more nearly approached the ideal.

Prices as usual $4 to $5

DOUBLE LEGAL STAMPS
All Day, Every Day, This Week

JONES
Hats Shoes Furnishings
1 GRANITE ST., Just Around The Corner

STITCHERS WANTED

STEADY WORK

APPLY TO

SOVEREIGN WAIST CO.

192 GRANITE STREET

Quincy, Dec. 3-tf

WERE YOU LUCKY?

Did you make a purchase here during the month of November?

We have a present for [any one who purchased anything on the 10th of November. Just bring your sales-slip bearing that] date and your money will be refunded.

Just a word about ourselves. So many have asked about the personnel of the Grossman Clothes Shop that for their information would say that the firm has been connected for several years with a large clothing and furnishing house in Taunton which has the respect and loyalty of a large patronage. The name Grossman stands for quality in Taunton. It is the aim of the firm to attain the same degree of confidence in Quincy as the same service will be given patrons of the Quincy Store in the New Kincaide Block.

Good Clothes at

$10, $15 and $18

New Neckwear, Arrow Shirts, Stagwoven Hose
All at Moderate Prices

GROSSMAN'S CLOTHES SHOP



Buy your groceries and provisions here and you will receive daily satisfaction—better service at more reasonable prices. These prices on daily necessities are just an example of what you can expect every day:—

Fresh Eastern Pork to roast	16c lb
Roasting Chickens, weigh about	4 lbs 22c lb
Cut String Beans, Hart Brand	12c can $1.30 doz
Sugar Peas	2 cans 25c
Solid Packed Tomatoes	10c can
Marrow Squash	2 cans 25c
Sears Fresh Fruit Preserves	
Large Jar Raspberry	23c $2.50 doz
Medium Jar Strawberry	15c $1.60 doz
Large Jar Orange Marmalade	20c
Priscilla Doughnut Flour	Priscilla Cake Flour
Priscilla Ginger Bread Flour	15c pkg
Aunt Jemima's Pancake	10c
Aunt Jemima's Buckwheat	pkg
Pine Tree Syrup, 3 size bottles	10, 15, 24c each
5 lb. Bag Graham Flour	20c
12 lb. Bag Old Grist Mill Entire Wheat Flour	50c
Purity Oats, large pkg.	23c
Rumford Baking Powder	14c can
Calarab Figs	23c pkg

R E FOY & CO.

ADAMS MARKET Phone 1910 TWO STORES WATER ST. MARKET Phone 117

QUINCY DAILY LEDGER
ESTABLISHED 1880
Entered at Post Office, Boston, Mass., as Second-Class matter.

SUBSCRIPTION
BY THE YEAR $6.00
BY THE MONTH 50

THE HOME NEWSPAPER
Published every evening (except Sunday) at 1424 Hancock Street, Quincy, Mass., by the
GEORGE W. PRESCOTT PUBLISHING CO.
Incorporated.
TELEPHONE: QUINCY 425.

AS IT SHOULD BE.

Complaints have been heard in many quarters, the past few days, of the manner in which Mayor Whiton has taken the bull by the horns, as the saying goes, and forced the collection of back taxes. In many cities in the Commonwealth, reports show a large per cent of the taxes of the year collected before January 1, of the following year. Not so in Quincy. Reports compiled by the Bureau of Statistics, show that in collection of taxes, Quincy ranks lowest in per cent.

In justice to the Collectors of Taxes however it should be said that they are not entirely to blame, for up to the present time it has been possible for certain taxpayers, to put one across. That is, they have been able through influence with the Executive department, to be let up on. Right here it may also be said that this does not apply to any one Executive.

When Mayor Whiton assumed the office of Mayor, upon the death of Mayor Miller, he found that a large part of the taxes of 1913 were still uncollected. He also found that the slowness in the paying water bills and taxes obliged the City Treasurer to resort to temporary notes to carry the city along. But one thing remained to be done. Collect what was due the city, which should have been paid long ago.

When Mayor Whiton announced through the newspapers that, after a certain date, water would be shut off on all premises where there remained an unpaid water bill, and on a certain date property upon which the tax of 1913 had not been paid, would be advertised many looked upon it as the same old bluff, and felt confident that the pull they had exercised in the past, would go again this year.

They were mistaken, the bluff did not work. Every one was used alike and although daily beseiged during the past week to let up, the answer has gone forth from the Mayor's office, "pay up or your property will be advertised." In only two cases has the order been recalled; one a case of extreme poverty, the other where the question of ownership was in doubt.

Admitting that times are hard and ready money scarce, it is no reason why tax bills issued in October 1913 should not have been paid, and had they been, much of the recent talk about the strained financial condition of the city would not have been heard.

No business can be successfully conducted on wind and promises, neither can a city. The successful business man today is the one who not only pays his own bills promptly, but insists that those indebted to him shall be equally prompt in the payment of their obligations.

The policy of Mayor Whiton, may seem harsh to a few but, he should be upheld by right thinking people who desire good government. The present course is what the city has long needed, and he seems to be the first Executive with grit enough to administer the medicine. He is receiving commendation, even from some of those the hardest hit.

READING POETRY.

A dispatch from Williamstown, tells how President Wilson was entertained Thanksgiving day at the home of his daughter, Mrs. F. B. Sayre. The President, after climbing a mountain, sat in front of the fire on the hearth and read poetry to the party of relatives. It was an idyllic scene, and an appropriate Thanksgiving morning. One suspects, however, that the number of men in the country who also spent an hour reading poetry was not large.

Among women the love for poetry is probably as strong as ever. The newspapers print more verses than ever. The bulk of them are lame of meter and slow in sentiment. But to some extent they satisfy the human need for other thoughts than dollars.

The writing of poetry is not to be commended to young men as a means of supporting a family. Many fluttering hearts bring poetry to the newspaper office when they might much better have spent the time making bread.

Perhaps the reason why men do not read poetry more is that the key-note of the day is achievement. Men like to read accounts of big things done, the digging of a Panama canal, the strategy of a war, the accomplishment of business success. Competition is the key-note of masculine life.

The poetic muse travels a different path. She seeks for quiet spaces, to meditate on the inner meanings of life Competition of markets and strife of dollars to her mind are illusions. She seeks beauty rather than power.

Such men as are fond of poetry are the better for it. The mind that runs along only one groove becomes dull, even for the ends which it cherishes.

No doubt President Wilson returned to Washington better fitted for political battle than if he had spent his poetry morning reading government reports.

LIVING HAND TO MOUTH.

One great reason why people do not buy Christmas gifts early, is that half of them are always living from hand to mouth. If they bought their gifts the first week in December, it would simply mean that the butcher and the grocer would have to wait for their money.

Where people live in this way, as the result of illness, business incompetence, or other misfortune, they are entitled to a most hearty sympathy. But in a great many cases, this condition results simply from a happy-go-lucky inability to figure out one's income and outgo in advance.

Living on the ragged edge of nothing never seems to bother some people a bit. If their pay stops on account of misfortune, they cheerfully rely on the neighbors to bring in food and clothes. It is a habit that always leads to misery and household wreck. There are a host of people living on small incomes, who by frugal planning do manage to keep a little balance in the bank. Thus they can take their share in a movement so sound and helpful as buying Christmas goods early.

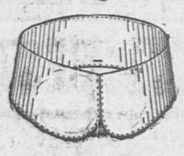
THAT EDITORIAL.

The editorial in Wednesday's Ledger, seems to have caused considerable feeling among those active in furthering the interests of Mr. Wall. As has been previously stated it was not the intention to criticize all the workers in Mr. Wall's interest. Today several have requested the Ledger to state publicly that they were not of those referred to. To attempt to publish a list of names of those who were active in Mr. Wall's interest would be an endles job. We can only state, as before, it was not the intention of the editorial to include all who worked for Mr. Wall's interest but if any of his supporters think that the coat fits and desire to express themselves through the columns of the Ledger in a signed communication it will be published.

The Mexican generals solemnly pledge themselves to maintain disorder.

THE SIGN OF QUALITY
OLD COLONY LAUNDRY CO.
QUINCY, MASS.
Telephone Quincy 407

OF COURSE you have noticed the improvements we have made in the laundering of collars.



OLD WAY

By our new method, we so launder a collar that its top edge where it is turned over is not sharp, but slightly rounded, more space is given all along between the inside and outside of the collar where the tie slides.



NEW WAY

By the way, this new method also assists in preventing the edges of the collars from cracking.

The Leading Laundry of Norfolk County.

Y. M. C. A. NOTES.

Quincy will play one of its hardest opponents this coming Saturday night when the crack Chelsea teams play here. The Chelsea teams gave our local players two of their hardest games last year when the first team had to go 5 minutes over time to win out by 22 to 20; the 2d team lost their game by the score of 19 to 21. Both of the Chelsea teams have been greatly strengthened this year and the games ought to be hummers. First games starts at 8.15.

Henry Trask is still winning 1st places in the Senior class contests. which are held every Tuesday evening. In the 3 standing broad jumps Trask leaped 26 feet 2 1-2 inches, Olsen was but 1-2 inch behind him and Leslie Andrews was 3rd with 26 ft. 1 1-2 inches. Trask now has 21 points; Olsen 10 points; and Jenkins 5 points.

In the Junior class contest the Princeton team is leading with 33.2 points. Penn State 2d 22.1 points; Michigan 3d, 21.3; Harvard 4th, 20.6 points.

The meeting for boys will be in the nature of a surprise this week, and it will we well worth the time and effort of all the boys in Quincy to attend. These meetings are growing in interest each week, and a large number of boys attend. The invitation is extended to all the boys over ten, whether members of the Association, or not, and with the good speakers and the frequent stereopticon pictures, a good time is had by all who attend. After the meeting the Gym class for the Juniors meets, and the visitors are given a chance to see the class in operation, and one look at the bunch on the track watching things shows how interested the boys are in this line of Association work.

The big event of the season for the boys will take place Monday, when the Boys' division will be moved from rooms they have had for so long a time to the new quarters which have been turned over to them. The Association hall, and four rooms connected with it, beside an extra room which will be used as a coat room, have been given to the boys, and it is expected that now that the space is large enough, the Boys' division will begin to grow as never before, and it should not be long before even the new quarters will be found to be too small. Many more games can now be played, than have been possible before, because of lack of room, and it is the expectation of the Boys cabinet, that the fellows will take a larger interest, in the activities of the division by the change. A cordial invitation is extended to any who might be interested to drop in and inspect the new quarters.

Two events of interest soon to take place will be a social affair to be held December 18th, to which the High School students, Employed Boys, and Seniors, and their lady friends are invited. The building will be turned over to the fair sex that evening, and they will be made to feel at home. Refreshments will be served and a royal good time is planned for all who attend.

The second event of interest will be the two games of Basket ball to be played on the 12. (Saturday afternoon) the first game to start at two thirty. A team composed of some of the Juniors will battle against a team from the Cambridge Y. M. C. A., Boys' Division. The Cambridge boys beat our boys on their court on November 27, but it is expected that the tables will be turned this time, as the fellows will have had some practice before the 12th. The High School fellows will play a team from the Clapp Memorial Gym, and should come out the right end of the score, with ease, as they have some good material in the class from which to pick a team. These games will be free and opened to both girls and boys, and it is hoped that a large number of young people especially, will avail themselves of this opportunity of seeing the Quincy boys in action.

The Bible class work is coming on in nice style, and classes have been started for the different groups, in the membership of the Boys' Division. These classes will be opened to any boy in Quincy, whether member of the Y. M. C. A. or not, and any boy interested is asked to drop in and talk it over with the Boys' Work secretary, Mr. Humphrey, at any time.

The Boys' cabinet will hold a meeting Friday evening, and as this meeting will be the last one to be held in the old quarters many matters of business will be taken up regarding the work in the new rooms.

WINS IN FACE OF OPPOSITION

Councilman Thomas Griffin, can not be blamed if he feels somewhat elated today at his election on Tuesday.

Councilman Griffin when seen this morning said that certain parties in Ward Two seemed for some reason to have a personal spite against him and that they were working tooth and nail to defeat him at the polls. However the result of the vote shows that he still remains popular in his home ward. Councilman Griffin is serving his second term in the City Council and has been most faithful in attendance not only at meetings of the Council but of all committees of which he was a member as well.

ALLEGED CRUELTY TO HORSE.

Charles Geddes was before Associate Justice Louis A. Cook in the District Court this morning, for cruelty to animals, and was held in $200 for the Superior Court.

It is charged that he did torture, mutilate, torment and cruelly beat a horse owned by Ezra Decelle. The owner testified that he found his horse in his barn, at Granite street and Fort Hill, cut in seven places and that he then brought the horse to police headquarters where it was examined by Inspector Alfred W. Goodhue. He corroborated the testimony of the owner.

Geddes in his defense said he left the barn ten minutes after Decelle and knew nothing about the horse being cut. He said it was in a stall when he saw him and that he did not examine him.

PRATT'S BREAD—not made by guess-work, but by a scientific formula. Leading grocers sell it.

Sorosis Shoes
FOR WOMEN
The Top Notch of Style
Together With Foot Comfort
$3.50 and $4.00
Come in and Inspect the
New Styles for Fall Wear
DOUBLE LEGAL STAMPS
ALL THIS WEEK
JONES Just Around the Corner
1 Granite St., Quincy
Dec. 4-2t

The Boon of Every Woman

is good health and there must naturally dwell a wish to feel, and to be, as well as to look her best; but in the life of every woman certain conditions cause suffering unless Nature is given help.

Beecham's Pills have proved they are the best help any woman can obtain. This matchless and thoroughly tried remedy will tone your stomach, stimulate your kidneys and liver, regulate your bowels and remove the impurities which cause headaches, backaches, lassitude, extreme nervousness or irritability.

Try a few doses and see how Beecham's Pills will help you to escape unnatural suffering and how with purer, richer blood will come brighter spirits, better health, a skin free from blemishes or sallowness.

Beecham's Pills

At all druggists, 10c., 25c.

Directions of special value to women with every box

THE CAMPBELLS IN HISTORY.

During the mayoralty campaign which has just ended, one of the speakers opposed to Mr. Campbell told his audience that he "didn't like that name." A few nights later one of the Campbell speakers referred to the remark and, while disclaiming any intention of dignifying it by replying to it, took occasion to tell his audience that the name of Campbell was one to be proud of on account of the large number of distinguished men who had borne it and that a man bearing the name of Campbell could not afford to do an unworthy act; that he was bound by the principle of the French saying, "noblesse oblige."

The speaker then, for the edification of the audience, told them some things about the Campbells. His remarks were not published, but now that the battle is ended and people are in a more contemplative mood, a few of the points made in regard to the name of Campbell may prove interesting, especially in view of the fact that it is the name of the man who will be in charge of the civic ship during the coming year and probably some years thereafter.

The address referred to, although not quoted verbation was in substance as follows:

"There are few names recorded in history around which cluster so many memorics of high thinking and heroic conduct as that borne by our candidate. The name of Campbell has been borne by men whose thoughts have enriched literature.

It was Campbell who wrote "Hohenlinden," "Pleasures of Hope," "The Battle of the Baltic," "Ye mariners of England" and "Lochiel's warning." A man named Campbell was the chief supporter of Mary Queen of Scots. A man named Campbell was the chief supporter of John Knox. A man named Campbell commanded the Scottish army at Flodden. All the Chiefs of Argyle, who could summon a thousand clansmen to the fray in one night, were Campbells. One of the greatest philosophical writers of the 18th century was a man named Campbell. A man named Campbell was Lord Chancellor of England and Chief Justice of the Queen's Bench. A man named Campbell was keeper of the privy seal and later keeper of the great seal of Britain. A man named Campbell was commissioner during Napoleon's stay at Elba.

It was a Campbell who served with greatest distinction at Alma and Balaklava and directed the charge of the Light Brigade, which has become immortalized in the world's story. It was that same Campbell who was called from retirement to lead six thousand British soldiers from England to far-off India to stain the marble mosques with their blood and rescue the imprisoned Havelock in the battle of Lucknow. In diplomatic annals that man is called Lord Clive, but to the student of history and the man of Scottish blood he will always be known as Colin Campbell. It was the gigantic combination known as the United Kingdom of Great Britain and Ireland. The name of Campbell has at the relief of Lucknow that shrill tune, "The Campbells are Coming," which has been heard night-on-ly through the streets of Quincy during the past two weeks, became im-mortalized. It will live as long as the story of heroism remains unob-literated from human annals.

The Clan Campbell was foremost in the fighting to preserve the national rights of Scotland, and it was largely to the valor of Campbell soldiers and the acumen of Campbell statesmen that old Scotia secured so large a place in the formation of that

ONLY ONE "Bromo Quinine," that is Laxative Bromo Quinine
Cures a Cold in One Day, Grip in 2 Days
E. W. Grove on box. 25c.

MAPLE DAIRY
CHESTNUT STREET
Best CREAMERY BUTTER 34c lb.
Van Camp's Milk - - 8c can
Standard Brand Milk - 10c "
Rose Brand Milk - - 10c "
Fancy Selected Eggs 33c doz.
30-3t

CLEANING OUT

We must move all our roofings this week in order to make room for two carloads of new roofing coming. All roofings including NEPONSET Shingles will be reduced 20 per cent this week. NOW IS YOUR OPPORTUNITY TO repair that much needed leaky roof. GRASP IT—WHILE IT LASTS. Call and get samples. Our expert will be glad to talk your Roofing Troubles over with you.

GROSSMAN'S BUILDING SUPPLY HOUSE
37 Federal Ave. Near Quincy Adams Depot
Telephone 979 R
Dec 2 eod-tf.

Du-Flex Soles

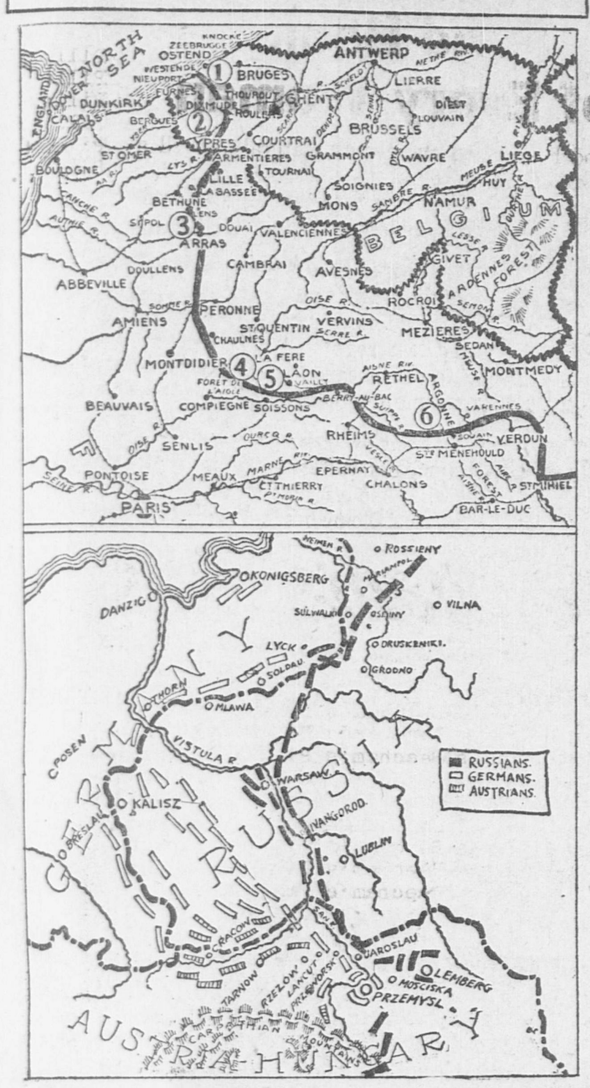
in winter make walking easy and safe, keeping the feet warm and dry.

WEAR LONGER THAN LEATHER

We can help you reduce your shoe bill. Shoes repaired while you wait at most moderate prices.

PROTECT YOUR FEET THIS WINTER
By Going To
EDMONSTON'S The Shoe Economist
Cor. Maple and Chestnut Sts.

Maps Showing Centers of Fighting In Western and Eastern War Areas.



These two maps show the approximate battle fronts in the western and eastern theaters of war in Europe. In the little corner of Belgium and the northwestern section of France the allies and Germans are fighting the most desperate battles of the conflict. The numbers in circles indicate the principal centers of the fighting in Belgium and France. In Poland the Germans have been driven back after their drive toward Warsaw and apparently have decided to rest upon their main line of fortifications. The Austrians and Russians are still battling for supremacy in Galicia.

ANNUAL ELECTION AUXILIARY 10.

Miss Mary E. Costello was unanimously elected president of Auxiliary 10 of the Hibernians of this city at the annual election in Hibernian hall in South Quincy Thursday evening. The officers will be installed at the next meeting. There were contests for most of the offices. The board chosen follows:

President—Miss Mary E. Costello.

Vice President—Miss Agnes L. Collagan.

Recording Secretary—Miss Mary LeCount.

Financial Secretary—Mrs. Mary J. Tanner.

Treasurer—Mrs. Katherine Griffin.

Mistress-at-arms—Mrs. Katherine Kelley.

Sentinel—Miss Elizabeth Dinnigan.

May Be Some Truth in This.

"There was a time in my romantic young life when I believed there was such a thing as a broken heart," commented Cordelia Killjoy, "but nowadays I think it is often mistaken for what is really a cracked head."

Love Eternal.

They that love beyond the world cannot be separated by it.—William Penn.

PASSING OF THE PANIC

Will Soon Be In the Museum of Antiquities, Says Hamlin

New York, Dec. 4.—Banks and individuals who hoard money were denounced by Charles S. Hamlin, governor of the federal reserve board. Speaking before the New York Chamber of Commerce, he declared nothing was more injurious to the country, except possibly a panic.

Hamlin expressed the belief that the new federal banking system "would relegate to its proper place—the museum of antiquity—the panic generated by distrust in our banking system." Ultimate hoarding by the people, he held, usually follows hoarding by banks.

"Even under the federal reserve system," he added, "banks still have it in their power to permit, if not to encourage, undue speculative activities. If they do this, the inevitable result—commercial stringency—must follow."

WAS A BOWERY LODGER

New York Lawyer Lived as Semi-Recluse For Thirty Years

New York, Dec. 4.—In May, 1884, a tall, well-built man registered at the Arlington lodging house, at 212 Bowery, as Andrew Comstock, was assigned to a 15-cent room, paid the 15 cents to the clerk and gave orders that he be called at 6 a. m.

For thirty years, up to last Monday, Comstock adopted the same procedure of paying the 15 cents nightly, receiving his key and leaving a call for 6 o'clock in the morning.

Monday night he was taken ill. His only confidante, Robert Laidlaw, the night clerk, told him he ought to see a doctor. Comstock promised to do so, but he didn't. Yesterday he was found dead in bed. Then it developed that this semi-recluse was a lawyer, who came from a good family, but whether he has any living relatives is not certain. Comstock was 71 years old.

THREE CHILDREN BURIED BY STATE

Cause of Deaths of Little Ones Still Remains a Mystery

Woburn, Mass., Dec. 4.—Peter, Anthony and Caroline Krukas, the state children who died after a brief and mysterious illness on Thanksgiving day, were buried here with the cause of their deaths as deep a mystery as ever, pending reports from Tufts college on the analysis of their internal organs. It is supposed they were accidentally poisoned.

The three bodies were committed to the earth without service or prayer. All the children were under 7 years of age. The bodies, which have been at an undertaker's rooms since the partial autopsies, were taken to the cemetery without previous announcement.

The only mourner at the graves was the children's father. Woburn people have not known whether the children's parents are living, as the little ones were sent to Woburn by the state, to the home of Miss Nora O'Hara.

Their parents are Mr. and Mrs. Tawlas Krukas of Athol, who are Russians. There were five children in the family. All were at Miss O'Hara's. The other two, who escaped the pitiable fate of Peter, Anthony and Caroline, are Anna, 10 years, and Charles, 8.

1000 CHILDREN A MONTH.

The 36th annual meeting of the Society for the Prevention of Cruelty to Children was held Dec. 1 at Hotel Vendome Boston. C. C. Carstens, secretary and general agent of the society, announced that the society had investigated 4,348 cases in the last twelve months and had under its protection 12513 children during the same time—more than 1000 children a month. 965 cases were prosecuted in the courts on behalf of 2,636 children. In the Boston office alone, 144 parents were prosecuted for non-support and neglect of their minor children, while 40 people were brought to justice for sex crimes against young girls.

The society, Mr. Carstens stated, has among its ideals the raising of each family to a basis of self-support, wherever there is any member of the family capable of supporting it the raising of standards of morality and decency in the home, the prosecution of offenders for sex crimes against children, and the creation of a greater feeling of responsibility on the part of each community for its own particular problems. John H. Sturgis, treasurer announced a deficit of $9,086.53.

In addition to the central office at 43 Mt. Vernon street, Boston, the society has branches at Amherst, Beverly, Brockton, Fall River, Greenfield, Haverhill, Ipswich, Lawrence, New Bedford, Northampton, Pittsfield and Worcester.

At the public meeting Lieutenant Governor elect Grafton D. Cushing, president, presided and Dr. Richard C. Cabot spoke on "The Root and Branch of Social work." Miss Emelyn Peck, an agent of the society, presented an interesting story of a family in her care.

FRED W. ABELE.

Word has reached Quincy from Manila, Philippine Islands of the death here on Nov. 25 of Fred W. Abele, after an illness of about eight months.

Mr. Abele was a Quincy boy and has been in the government service for several years. He was connected with the Bureau of Public Works. While there he became actively interested in the various masonic fraternities and was a 32d degree mason.

He was the son of Francis Abele of Adams street, and the brother of Dr. F. Abele, Jr., George W. Abele and Lieut. Comm. Clarence A. Abele.

TUBERCULOSIS PREVENTION.

Red Cross Seal Sale to be aided by Motion Pictures on Tuberculosis in Children.

As an aid in the Red Cross Christmas Seal sale and the Anti-Tuberculosis Campaign, a motion picture dealing with the problem of tuberculosis in children has been prepared by Thomas A. Edison, and beginning next week it will be shown throughout the country. The film was produced in co-operation with the National Association for the Study and Prevention of Tuberculosis.

The plot of the picture, which is entitled "The Temple of the Moloch" is laid in a small village, the chief industries of which are some potteries, owned by Harrison Pratt. He also owns a group of dilapidated tenements in which most of his employes live. Dr. Jordan, health officer of the village is struck with the prevalence of tuberculosis and on investigation finds that the unsanitary working conditions in the Pratt potteries, together with the unhealthy state of the tenement homes of the workmen have most to do with the spread of the diseases. He calls the matter to the attention of Pratt, who rebuffs him and tells him it is no use to try to do anything in the matter.

Meanwhile Dr. Jordan has fallen in love with Eloise, the daughter of Harrison Pratt, and she has become interested in his work, particularly that at the preventorium for children from tuberculosis families. Three times Jordan appeals to Pratt, and each time he is rebuffed. Finally, in despair between his love for Eloise and his duty he exposes the conditions he has discovered through articles in the newspapers, in which he calls the Pratt potteries and tenements a modern "Temple of Moloch," in that they feed young children to the God of Greed When Eloise, who is ignorant of conditions in the factory, sees the paper she immediately resents what she considers an insult to her father and returns her engagement ring to Dr Jordan.

A week later Pratt's daughter and son are found to have tuberculosis When Eric Swanson, a former employe of Pratt's, who had been discharged because he had contracted "potter's rot" in the mills and was no longer able to work, hears of it, he exults over the calamity, which he views as a sort of personal vengeance. He musters all of his strength and steals away to the Pratt home, where Eloise and her brother are taking the cure for tuberculosis on the porch and thereupon denounces Pratt, gloating over him and telling him that his son and daughter were originally infected as young children by Cora Swanson, when she served as nurse-girl for the Pratts several years ago. So struck is Pratt by this denunciation and the graphic story of Swanson, which is affirmed by Dr. Jordan, that he decides to clean up conditions in his potteries and tenements at once.

The story ends with a Christmas scene, in which the engagement ring is returned to the hand of Eloise, and Dr. Jordan receives as a present a liberal check for the employment of visiting nurses, the establishment of open air schools and other anti-tuberculosis agencies in the town.

Proper Shoe Requirements

THE PACKARD SHOE

Gives a man something that adds to his comfort, and you have earned his gratitude. That's why we carry PACKARD SHOES. It is full of style and comfort, it is the right shoe for every requirement of man's foot needs. PRICES are

$4.00 $4.50 $5.00

FARNUM SHOE

This shoe is made for comfort, a good street shoe. It is made up in the latest style and worth a good deal more.

Price $3.50

REMICK'S SPECIAL SHOE

For a less expensive shoe, its equal cannot be found good looking, comfortable and assured wear. It sells for

$3.00 and $3.25

REMICK'S

THE WIDE-AWAKE STORE MUSIC HALL BLOCK

WE GIVE DOUBLE LEGAL STAMPS



WOMEN'S SHOES AT Factory Prices



Gun Metal Boots, Button or Lace
Good for every day wear.
Regular Price $2.50

This Week, $1.95

Patent and Gun Metal Button Boots
A Dressy Shoe.
Regular $3.00.

This Week, $2.45

Gun Metal Bals., English Last,
Regular $3.50.

This Week, $2.45

WE HAVE A LARGE ASSORTMENT OF LADIES FELT HOUSE SLIPPERS AT CARNIVAL WEEK PRICES

ORENT-PAYSON CO.
387 Hancock St., Quincy.

At JOHNSON BROS. MARKET

Choice Cuts of Bear Steaks and Chops

Rich and Tender Young Venison Steaks and Chops

Choice Cuts of Deer and Moose Meat for Roasting

Ducks---Geese
Guinea Chicken for Broiling

Fancy Native Broiling Chicken, Pigeons and Squabs

Rabbits, Grouce, Pheasants.

Dec 4-2t.

THE BEST RAZOR ON THE MARKET

Will not shave right without a GOOD BLADE.

We carry the GILLETTE, GEM, EVER READY, DURHAM DUPLEX and ANTICOR

CHAS. C. HEARN, Druggist
City Square, Quincy



We've Stirred the Town



We Are Always Doing It

This Week—

Carnival Week

More than Ever

See our Window Display of $12.00 and $15.00 Suits and Overcoats,

Priced for this week only at **$9.75**

Underwear Specially Priced

50c first quality Fleeced Shirts and Drawers	39c
$1.00 Union Suits, closed crotch	79c
$1.50 Glastonbury Shirts and Drawers	$1.35

ORENT-PAYSON CO.

Formerly Payson-Mitchell Co. 1387 Hancock Street, Quincy

The Why and Wherefore

Why do you Madam bake your own beans when Barnard can bake you better beans. (We don't like to hurt your pride) but it is so. Why do you Madam pay 10c a quart for hand picked beans; then pay 13 cents to 15 cents a pound for good Pork; then the trouble, time and worry. Is it worth while?

BARNARD uses only the best hand picked beans obtainable, the freshest pork that can be secured, and skilled workmen to fashion them. Come Madam give them a trial this week. You'll be convinced that they are good, even better than what you think. Bear this in mind.

LOOK FOR THE PURE FOOD SIGN.

1441 HANCOCK ST. BARNARD'S 1587 HANCOCK ST

QUINCY DAILY LEDGER

THE WEATHER.

Forecast for Quincy and vicinity Rain or snow Saturday. Sunday clearing.

TOMORROW'S ALMANAC.

Sun rises	6.58
Sun sets	4.12
Length of day	9.14
Moon rises	7.41
High water, A. M.	1.30
High water, P. M.	1.45
Days decrease	6 hrs. 5 minutes

First Quarter, Dec. 24, 3.35 A. M.
Full Moon, Dec. 2, 1.21 P. M.
Last Quarter, Dec. 10, 6.32 A. M.
New Moon, Dec. 16, 9.35 P. M.

QUINCY NOON TEMPERATURE.

At 12 M. today	43 degrees
Dec. 4, 1913,	44 degrees
Dec. 4 1912,	53 degrees

Dec. Noon Maximum, 18 years—67
Dec. Noon Minimum, 18 years—2.

FIRST HONORS GO TO JOYCE

Was High Man on Singles and Only Man to Triple

Joyce and Hansen fought hard for first place honors in the Elks league matches at the Wardwell alleys Thursday night and the former won out. His high single was 119 one better than Hansens and his total 395, seven higher. Incidentally he was the only man to triple. Capt. Larkins men took four points from Capt. Hansen and his men and Capt. Maloney's quintette applied the whitewash brush to Capt. Hildebrand's crew.

MALONEY 4—HILDEBRAND 0.

CAPT. MALONEY.

Revenney	72	81	87	240
Neagle	79	82	84	245
Murphy	77	77	73	227
Sweeney	75	90	84	249
Maloney	77	62	70	209
	380	392	398	1170

CAPT. HILDEBRAND.

Hildebrand	57	70	74	201
George	76	75	74	225
Shafer	71	68	55	194
Bullock	63	67	90	240
Ross	78	76	82	236
	365	356	375	1096

LARKIN 4—HANSON 0.

CAPT. LARKIN.

Gould	88	76	94	258
Coyle	85	109	82	276
Joyce	119	96	90	305
Hoy	84	81	111	276
Larkin	79	83	92	254
	455	445	469	1369

CAPT. HANSON.

Desmond	80	77	103	260
Neagle	77	81	86	244
Hanson	118	90	90	298
Sweeney	98	75	76	249
Dunn	79	62	83	224
	452	385	438	1275

FORE RIVER LEAGUE.

The Machine Gallery beat the N. Department 3 to 1 in a Fore River league match at the Coliseum alleys Thursday night. Djerf rolled a single of 121. Tirrell was the only man to reach past the century.

M. GAL. 3—N. DEPT. 1.

M. GALLERY.

Djerf	85	121	91	297
Morgan	87	96	91	274
Moran	91	71	80	242
Carlson	104	85	90	279
Tirrell	93	107	108	308
	460	480	460	1400

N. DEPT.

Raleigh	99	94	102	295
Kennedy	103	97	82	282
Rich	86	86	80	252
Ryan	80	79	99	258
Westland	104	91	88	283
	472	447	451	1370

TANDEM MATCH.

A tandem match which will draw considerable attention is scheduled for the near future at the Wardwell alleys between Dell and Hennessey, against Smith and Olindy. Dell has been hitting the pins for high scores, his nine string total Thursday being 1060. Olindy holds all the records. Smith is one of the best bowlers in Weymouth and Hennessey is a past record holder, his marks being jumped by Olindy. The arrangements are hardly complete.

WALTHAM "THAT WAS SOME ALIBI"

The following appeared in a Somerville paper, and was written by a student of the Class of 1909 of Somerville High school, and is how he viewed the cancelling of the Waltham-Quincy football game:

They refused to play the Everett boys,
They gave a poor excuse;
Then Wellesley sent a challenge there
And they said O' what's the use;
The field was wet, they could not play
The lads from Quincy High;
Now on the level Waltham,
That was some alibi.
Somerville '09.

SENECAS WIN MATCH.

One of the warmest special matches ever seen in this city took place at the Wardwell alleys Thursday night when the Senecas beat the Franklins in a special. The winners took the final lead in the last string.

SENECAS.

Booth	100	89	77	266
Grassick	85	86	84	255
Main	72	76	88	236
Michael	80	90	78	248
Moyle	75	92	84	251
	412	433	411	1256

FRANKLINS.

W. Carson	80	89	109	278
Caddy	82	84	61	227
Farquharson	83	91	77	251
Igo	83	86	67	236
E. Carson	84	92	80	256
	412	442	394	1248

BASKET PARTY LODGE SKANDIA

Lodge Skandia, Vasa Orden held a largely attended basket party in Electa and Protection halls Thursday evening at which dancing and refreshments were the features. There was a large sale of baskets and a tidy sum netted. Olaf Sandstrom, chairman of the committee in charge of the affair was auctioneer.

The nomination of officers which was to have taken place at the meeting preceding the affair was postponed for two weeks and the list will be made up just before the annual election. It was voted to invite Eglihet lodge of Brockton to the meeting.

VILLAGE SCHOOL.

A good sized audience witnessed the performance of "Friday Afternoon at a village school" in Richards Memorial hall Wednesday evening, the third in the course of entertainments being given for the benefit of the Squantum church. Mrs. S. H. Adams directed the entertainment and also acted as the school teacher. Other characters were: Katie Smith, Ethel Spargo; Julia Smith, Gertrude Smith; Laura Post, Ethel Bostwick; Walter Davis, Edward Carlson; Clara Louise Kellogg Smith, Ella Perkins; John Ward, B. Sturgis Wood; George Simpson, Joseph Uppling; Charlie Spear, Charles Cullen; Maria, Adalaide Gregory; Marias' little sister, Rosie, Catherine Allen; Jimmy Dunn, Charles Bostwick; Tommy Edwards, James H. Sumner; Sarah Potter, Bertha Wood; Georgianna West, Edith Olson.

The school opened with a spelling match followed by rhetoricals in which each pupil read his own composition. The costume worn by Mrs. Adams and the ridiculous way the children dressed their parts was the cause of much merriment. The affair was a great success and every one who came had a good laugh.



STOMACH SUFFERERS! READ THIS

So many stomach sufferers have been benefited by a simple prescription of vegetable oils which cured a Chicago druggist of chronic stomach, liver and intestinal trouble of years' standing that we want you surely to try this remedy. It is known as Mayr's Wonderful Stomach Remedy. One dose will convince you. It usually gives wonderful relief within 24 hours—even in the most stubborn cases. Mayr's Wonderful Stomach Remedy is now sold here by Clyde T. Cox and druggists everywhere.

KAISER'S ARMIES GIVING GROUND

Retreat After Exhibition of Most Desperate Courage

RUSSIANS TO SHELL CRACOW

Reported to Be Mounting Heavy Batteries Eight Miles From Stronghold—Both Sides Sustain Heavy Losses In Killed, Wounded and Prisoners—Rennenkampf Retired For Alleged Failure to Fulfil His Part of Russian Operations—Allies Believed to Be on Offensive In Flanders, Where Hard Fighting Has Been Resumed

London, Dec. 4.—The Germans are now in retreat in western Poland. The desperate attack of the kaiser's armies when they were threatened with being cut off by the Russian enveloping movement has expended its utmost strengtn, and face to face with the reinforced Russian host, they have been compelled to give ground.

They are falling back toward Thorn and across the plains of Poland toward the Warthe river.

After their tremendous effort to break the Russian centre near Lodz had failed the Germans were compelled to retreat in order to avoid being surrounded once more. Declining to consider the possibility of surrender, and with the most desperate courage ever seen in any war, they threw themselves time after time against the walls of Russian bayonets, and only the unexplainable dilatoriness of an able and trusted Russian general robbed Grand Duke Nicholas of a victory far greater than Waterloo.

The battle is now flowinig back toward the river Warthe, the Germans fighting a stubborn rear guard action, the Russians attempting to outflank them north and south.

Losses Extremely Heavy

Correspondents in Petrograd estimate from semi-official information that the Germans lost 120,000 men in killed, wounded and prisoners between Nov. 18 and Dec. 2. The Russian losses have also been very heavy. The series of battles between Plock and Petrowsky have been the bloodiest and costliest of the entire war in the east.

Military critics assert that General von Hindenberg's plunge through Poland had three objects. One was to occupy Warsaw, another to frighten the Russians out of East Prussia, and the third was to relieve the strain on Cracow.

The second attack on Warsaw seems to have been as great a failure as the first, and although the Germans escaped utter defeat, their armies are nevertheless in retreat, with powerful Russian forces to the north and south of them as they retire from Lodz.

The German advance toward Warsaw has failed of the desired effect of drawing the Russians out of East Prussia.

Cracow In Desperate Plight

From the standpoint of the Austrians and Germans the situation at Cracow is growing desperate. The Russians have advanced to within firing distance of the Austrian stronghold, their steady advance from Przemysl having proceeded without any real check. They are reported to be mounting heavy batteries around the town of Wieliczka, about eight miles from Cracow, which they occupied Wednesday and from which the outer forts can be reached.

It is certain that the Russians are now in a far better position to capture the gateway of Silesia than ever before. Besides the occupation of Wieliczka, which is to the southeast, another Russian column is reported to be within eleven miles of the city.

The fall of Cracow would turn the long line of German fortresses that stretch from Dantzig on the Baltic to Cracow in the Carpathians, and the river Oder would be the only line of defense left.

Rennenkampf's Blunder

The failure of the Russian forces to envelope the German army in the vicinity of Lodz and the determined offensive taken by the kaiser's army in fighting its way out of the corner into which it had been driven is declared to have been due to a blunder on the part of General Rennekampf, who has been relieved of his command.

It is declared the failure of Rennenkampf to arrive on schedule time with his command when the Germans were all but trapped is responsible for failure of the Russians to gain a victory of great proportions.

Many of the prisoners taken by the Germans were captured as the result of this delay. When the Germans broke through the Russian line, however, a large force to the south of Lodz found itself cut off.

The delay placed the Russians in a serious position for a time. This, it is evident, made necessary the reforming of the Russian centre in Poland. There has consequently been a lull in the fighting, but the forces of Grand Duke Nicholas are now declared to present a solid front, and are prepared to press a vigorous attack.

Situation In the West

The French official statement mentions only a few supposedly minor engagements in the fighting in the west. It was announced that Le Menils and the signal station of Xon, on the right bank of the Moselle, had been taken. The Germans have directed lively artillery fire against Nieuwport and to the south of the Ypres. The inundations, it was announced, have extended to the south of Dixmude, still further blocking the German attempt to reach the coast at the Straits of Dover.

The very conservatism of the French communiques give rise to the suspicion that fighting has been resumed on a considerable scale in Flanders and that the allies are on the offensive. There are rumors that the French and British have made notable advances between Dixmude and Armentierres. The opinion persists that the Germans have been compelled to weaken their forces in the west to strengthen their lines in Poland.

There is much interest in London as to the situation at Ostend and Zeebrugge, but little news to satisfy the public eagerness. The Germans appear to be making extraordinary efforts to hold Zeebrugge for a naval and Zeppelin base.

GENERAL RENNENKAMPF

Command Lost to Him by an Alleged Blunder



ITALY REMAINS NEUTRAL

Premier Secs No New Element In Situation to Cause Change

In his speech reopening the Italian parliament Premier Salandra delivered a powerful plea in favor of the continuation of Italian neutrality.

"There have been no new developments to induce the government to alter its policy of neutrality," declared the premier.

Salandra's speech made a favorable impression and it was predicted that it would play an important part in shaping the future policy of the government. It is understood the premier voiced the sentiments of the king.

PRO-GERMAN SENTIMENT

Causes Suppression of Dublin Daily and a Monthly Publication

The publishers of the Dublin newspaper Sinn Fein refused to print it in consequence of having been warned by the authorities that they would be liable to prosecution for the publication of treasonable matter.

This is the second step in the suppression of Irish publications, which have been opposing enlistments and expressing pro-German sentiments.

The police raided the office of the Irish Freedom, a monthly publication, and confiscated all copies of the paper offered for sale on the news stands.

WAR MAY BENEFIT JEWS

Prediction That Holy Land Will Become Their Independent State

London, Dec. 4.—One result of the present war may be the realization of the dream of centuries past—the setting up of Palestine as an independent Jewish state.

Both England and Russia will favor the project, says the London Globe—England because a small, neutral state in the Holy Land will be the best possible protection to Suez and Egypt, Russia because it will make the way easier for her to settle certain Jewish problems within her own borders.

THE BECKER EVIDENCE

Stack of Testimony and Exhibits Sent to Court of Appeals

New York, Dec. 4.—All of the testimony and exhibits in the case of the state against former Police Lieutenant Becker, now in the death house in Sing Sing for the murder of Herman Rosenthal, were forwarded to the court of appeals at Albany.

The testimony filled four ponderous volumes and the exhibits were packed in boxes. Arguments for a new trial will be heard in January.

French War Aviator Killed

Paris, Dec. 4.—Aviator Marc Pourpre, hero of the Khartoum flight, was killed while reconnoitering in the Somme district.

Wilson Finishes His Message

Washington, Dec. 4.—President Wilson has finished writing his annual message to congress. He will deliver it in person before congress next Monday.

JURY ACQUITS MRS. SCUDDER

Taunton Woman Killed Brother-In-Law In Self-Defense

JURY OUT OVER FIVE HOURS

Agreement Reached on Fifth Ballot After Some Had Held Out For Verdict of Manslaughter—Decision Greeted With Applause From Great Throng In Court

Fall River, Mass., Dec. 4.—A verdict of "not guilty" was returned by the jury in the trial of Mrs. Mabel A. Scudder, who was charged with the murder in the second degree of her brother-in-law, Edgar C. Scudder, at Taunton last April.

The verdict was reached on the fifth ballot after the jury had deliberated for five hours and a half. It was stated in the courthouse that two or three of the jurors had held out for a verdict of manslaughter.

The courtroom was crowded when the jury filed in. Outside in the corridor many women stood on chairs peering over the heads of the throng in the hope of catching a glimpse of the defendant.

As Foreman Macy pronounced the decision of the jury, Mrs. Scudder burst into tears. The verdict was received by the spectators with applause.

Mrs. Scudder later issued a statement in which she expressed her gratitude to the jury, the court officials and her attorneys, and said she could add nothing to the story she had told the jury.

The shooting of Edgar Scudder occurred in Mrs. Scudder's bedroom on April 14. The defense claimed that Mrs. Scudder shot to defend herself from attack. It was the state's contention that the shooting occurred while the defendant was under the influence of liquor. The trial lasted four days.

COUNCIL OPPOSED TO COMMUTATION

Governor Walsh Favors Saving Cooper From Death Chair

Boston, Dec. 4.—Governor Walsh and a majority of his council are split over the question of changing the death sentence of William J. Cooper to imprisonment for life.

The governor would like to see the sentence commuted. But after a hearing yesterday it appeared that a majority of the council would be likely to vote against commutation.

Unless commutation is granted, Cooper must die during the week beginning Dec. 6. The practice is to execute prisoners Tuesday morning.

The governor said the testimony showed Cooper was of a low mental type and not thoroughly responsible. He said that ten of the jurors had favored commutation and the two others had written letters favoring it.

Cooper was convicted of the murder of Albert J. Bradish of Upton.

NO TAX ON LICENSES

But Marriage Certificates Must Have Ten-Cent Stamp Affixed

Washington, Dec. 4.—The treasury department is not going to put a war tax on marriage licenses, but blushing brides who want a beautifully engraved certificate of marriage will have to ask their husbands for a dime to buy a war tax stamp.

The interpretation of the law was made by the head of the law division of the internal revenue bureau. The law cited by the bureau says:

"A marriage certificate (license) to be returned to any officer of a state, county, city or town, to constitute part of a public record, requires no stamp. A marriage certificate issued by the officiating clergyman or magistrate, and given to the parties, must be stamped at the rate of 10 cents."

NOT ABUSED BY POLICE

Autopsy Disproves Charge Made by Mother of Dead Man

Boston, Dec. 4.—The body of Edward P. Lawlor was exhumed from its grave in Mt. Benedict cemetery and an autopsy showed that he died from inflammation of the heart valves and not from maltreatment at the hands of police officers, as his mother has alleged to the district attorney.

Medical Examiner Leary's investigation now disposes of the charges which were taken up on the strength of the mother's story. It clears two patrolmen from grave charges.

Badly Bunged Up at Football

Evansville, Ind., Dec. 4.—As the result of injuries suffered in a football game, Albert A. Schnable, 19 years old, suffered the amputation of his right leg. Schnabel played in fourteen games during the season, and received injuries of some kind in twelve of them.

Glick Leads Princeton Tigers

Princeton, N. J., Dec. 4.—Frank Glick of Pittsburg was unanimously elected captain of the Princeton football team for next year.

THE MAN YOU WILL EVENTUALLY SEE



10 Years in Boston

EATON WALDO

World Renowned for Marvelous Psychical Predictions, Startling Powers, Displayed by This Weird Psychic Marvel.

DO YOU WISH TO KNOW

How can I have good luck? How can I conquer my rival? How make distant ones think of me?
How can I succeed in business? How can I make anyone love me?
How can I make my home happy? How soon will my lover propose? How can I settle my quarrel?
How can I conquer my enemies? How can I get a good position? How can I hold my husband's love?
How can I marry the one I choose? How can I remove bad influences?
How soon can I marry? How can I control anyone? How can I hold my wife's love?

What WALDO Does HE CALLS YOU BY NAME---Without asking one question---Before you utter a word.

Tells you the names of your friends, enemies or rivals---whether your husband, wife or sweetheart is true or false. How to gain the love of the one you most desire, even though miles away---how to marry the one of your choice.

Tells all about your business affairs, what to do, when and how to do it for the best results. He gives the names of people, the time and under what circumstances you will meet or deal with them, whether in a business or social way, etc. He tells who is true or false, whom and when you will marry, and if the one you love is true or false. Removes evil influences—reunites separated.

You may consult him on business affairs, expectations under wills, reversionary interests, old estates, sales, investments, lawsuits, moneys, journeys, family troubles, etc. He gives dates, facts, figures; tells you of the living or dead.

YOUR SECRET TROUBLES the cause and remedy. No matter whom you have seen, or what they may have told you, see this gifted man. He can, and will, help you.

Well and favorably known, Prof. Waldo has, during the twenty years of his practice, established a reputation which is accorded to but few in his profession.

NOTICE—By special request Mr. Waldo will be in Quincy, Evenings, 7 to 9

Commencing Monday Nov. 30, to Friday Dec. 4

Can be seen in Boston during the day at his own home, Reading 50c to $1.00 for ladies.

Address, 24 CHESTNUT ST., QUINCY 28-8

NOW IS THE TIME TO SECURE A LOT ON

Washington Park

FIVE NEW HOUSES will be ready to be occupied by the first of December. Two new houses already sold. This land is bound to go. Come yourself, look it over and be convinced.

It is called the best piece of land in Braintree or Quincy

Houses built to suit the purchaser on easy terms

DON'T WAIT! The Property is Carefully Restricted BUY NOW!

FOR PLANS AND PRICES SEE

J. H. SPAULDING COMPANY

Robinson's Block, Elm Street, - - BRAINTREE

Tel Br. 21467 180 Tremont St., Boston

J. W. PRATT, ARCHITECT and BUILDER

Private Residences, Apartments, and Buildings of all kinds, of the highest order designed and built.

Our long established business enables us to properly anticipate your requirements, and our accurate and reliable plans will save you more than their cost.

Estimates given on any work, any size, any kind. A call will bring us without any obligation to you.

18 Faxon Ave. (From City Square) Tel 581-W Quincy

Feb. 10-tf

Mortgagee's Sale

By virtue of a power of sale contained in a certain mortgage deed given by Adam S. Vogel to Martin H. Cook, dated first day of October, eighteen hundred and ninety-seven, for breach of the conditions contained in said mortgage deed and for the purpose of foreclosing the same, will be sold at public auction upon the premises on Saturday twenty-sixth day of December nineteen hundred and fourteen, all and singular the premises conveyed by said mortgage deed, namely: "A certain lot of land containing 7200 square feet with the buildings thereon situated in Quincy in the County of Norfolk and Commonwealth of Massachusetts, and being sixty-seven (67) on a plan of Lots at Penn's Hill Farm Quincy made by Whitman & Breck, dated 1882 and recorded with the Norfolk Plans Book 9, Plan 387; said lot is bounded and described as follows, viz: Northerly on lot sixty-six (66) on said plan being other land now or formerly of said Adam S. Vogel one hundred and twenty (120) feet; Easterly on Penn Street sixty (60) feet; Southerly on lot sixty-eight (68) on said plan one hundred and twenty (120) feet; Westerly on land of Adams or by whom owned sixty (60) feet. Being the southerly one of two lots of land conveyed to said Adam S. Vogel by Joseph H. Vogel by deed dated January 8th, 1889 and recorded with the Norfolk Deeds, libro 616 fol. 143. Two hundred (200) dollars will be required to be paid in cash by the purchaser at the time and place of sale, and the balance of the purchase price on the delivery of the deed.

PHILIP D. COOK,
MARY A. COOK.
Executors of the will of Martin H. Cook. Mortgagee.
Quincy, Mass. Dec. 4, 1914.
3t Dec. 4, 11, 18

YOU need the Ledger EVERY DAY. SUBSCRIBE FOR THE LEDGER.

Mortgagee's Sale of Real Estate.

By CHARLES N. GOODRICH
Auctioneer
512 Old South Building, Boston.

By virtue of a power of sale contained in a certain mortgage deed given by James Murray to the Boston Co-operative Bank dated November 4th, 1912, and recorded in the Registry of Deeds for the County of Norfolk Book 1232, Page 264, will be sold at public auction on the premises hereinafter described, for breach of the conditions of said mortgage and for the purpose of foreclosing the same on Tuesday the 22nd day of December, 1914, at 3.15 o'clock, in the afternoon, all and singular the premises conveyed by said mortgage deed, and therein described substantially as follows: A certain parcel of land with the buildings thereon situated on the northwesterly side of Field Street in Quincy in the County of Norfolk and Commonwealth of Massachusetts, bounded and described as follows:— Southeasterly by said Field Street; Southwesterly by land now or late of John H. Wheble; Northwesterly by land of the City of Quincy; and Northeasterly by land now or late of Henry H. Faxon. Containing 38,200 square feet of land.

Being the same premises conveyed to the said James Murray by said Boston Co-operative Bank by deed dated May 2d, 1910, duly recorded with Norfolk Deeds.

Said premises will be sold subject to any and all unpaid taxes and assessments.

For further particulars inquire of Frank M. Perry, 554 Old South Building, Boston. $200. will be required to be paid in cash by the purchaser at the time and place of sale. Balance in ten days from day of sale at 12 o'clock noon, at the said office of Frank M. Perry.

Boston Co-operative Bank,
by GEORGE T. BOSSON, Treasurer.
Present holder of said Mortgage.
Boston, November 25th, 1914.
3t Nov. 27 Dec. 4-11

AMUSEMENTS

KINCAIDE THEATRE.

It is nothing new for the Kincaide theatre to present a stellar bill, but the week end bill is more than usually attractive, and from many view points In the first place in concludes the Million Dollar Mystery, (we say almost for there is a final instalment yet to come,) and that you know is a treat in itself. It would be unfair to tell the story, see it for yourself. Then there is Justin Adams, the well known author and creator of Quincy Adams Sawyer, supported by an excellent company in a humorous one act comedietta, which is a scream from beginning to end. Mr. Adams is at his best in this charming skit of real life, and is ably supported by adept artists. The humor of the playlet is contagious and soon the audience is convulsed with the rapid fire situations which follow in such quick succession as to be almost bewildering. The climax is just what the doctor, (the son) ordered, and the actors were obliged to respond to several certain calls.

Harry Montgomery, a really clever comedian, entertains in a well selected and diversified program, in which Yiddish-isms predominate, and he too, was obliged to respond to several recalls.

Ade and Marion, in a high class singing act were a charming duo of melody and gave a most pleasing entertainment.

A musical trio, in which a maid, a man and a bell boy appear, proved one of the hits of the evening and mirth and merriment, yes and music also, reigned, almost poured while they were in the limelight.

The Bunglings of Bunk, a jungle hunter of more or less renown, were not only humorous, but extremely exciting, and was one of the best "comics" ever shown on the screen.

All in all it is one ofthe best bills yet presented by Manager Wardwell, and that is saying much. The same bill will be presented this afternoon and evening, ending with tomorrow night's performance.

MAJESTIC THEATRE.

The most spectacular attraction in several seasons is now playing at the Majestic Theatre, Boston where Guy Bates Post is appearing in the title-role of Richard Walton Tully's sumptuous Persian romance, "Omar, the Tentmaker." Mr. Tully who is a native of California, is universally recognized as one of the foremost dramatists in America, and in his latest work he has surpassed his previous successes, "The Bird of Paradise" and "The Rose of the Rancho," both of which are pleasurably recalled by all theatregoers. For a number of seasons Mr. Post has been regarded as one of the foremost dramatic artists of our stage, but it has remained for his splendid impersonation of the beloved Persian poet to entrench him definitely as the most interesting figure in romantic roles since the passing of Richard Mansfield. Scenically, the equipment for "Omar the Tentmaker" is so massive and elaborate that only the largest stages in America will accommodate the succession of huge settings which are a conspicuous feature of the attraction. It is doubtful if the alluring and picturesque atmosphere of the Orient has ever been so faithfully reproduced upon the stage as in "Omar, the Tentmaker." This lavish stage adornment is the achievement of Mr. Tully himself, in association with Wilfred Buckland who for ten years served as art director for David Belasco.

PLYMOUTH THEATRE.

"Grumpy" with Cyril Maude, the eminent English actor, still continues in its great popularity at the Plymouth Theatre, Boston, where Monday the piece begins the fifth week of its engagement. Mr. Maude has been received with unmistakable favor by the New England public and it is safe to say that his stay in Boston will prove equally as successful as was his great New York triumph. Mr. Maude appears as an aged and retired barrister, who finds himself dragged from his ease and thrown into the unravelling of a mysterious diamond robbery. Mr. Maude's embodiment of the character is as fine and convincing a piece of acting as has ever been shown in Boston. Moreover "Grumpy" is one of the most ingenuous and delightful detective plays produced on the American stage in years. It is full of thrills, throbs and laughs and the authors have interwoven as an undercurrent an absorbing love story. In short "Grumpy" is one of the rare theatrical treats that come only once in a great while and to miss seeing it is to deprive one's self of a genuinely delightful evening's entertainment. The regular matinees are Thursday and Saturday.

B. F KEITH'S THEATRE

The most massive and beautiful musical act in vaudeville, B. A. Rolfe's "Ye Colonial Days," with a beautiful stage setting, a large company of talented musicians, handsome costumes, and gorgeous light effects, comes to B. F. Keith's Theatre next week as one of the features of a very strong show. This big musical act is up to the high standard established by Mr. B. A. Rolfe as a vaudeville producer. Chick Sale who has not appeared in Boston in several years, returns from a long and successful tour of the West. Mr. Sale is without a peer as an impersonator of rural characters. He will offer his country school entertainment, impersonating in turn a school marm, a foolish girl scholar, a tough red-headed kid, a nice little girl, and the chairman of the country school committee and town constable. Mr. Sale's act is one long hearty laugh from start to finish. Another strong comedy act will be Van Hoven, the dippy mad magician, who mixes up everything he tries to do, but leaves the audience in their seats half-exhausted from laughter. Roeder's Invention is a most startling and beautiful aerial novelty, introducing two girls and two men; and other features will include the Three Lyres, Harvey, Henderson and Lewis, in ticking tunes to suit the taste of the tired theatregoer; Derkin's Animal Pantomime with dog and monkey actors in "A Day in Dogville" and many others yet to be announced.

CORT THEATRE.

Now in its fourth month, with no indication of an end to its popular run at the Cort Theatre "Peg O' My Heart" is proving that Boston will keep a good play longer than any city other than New York. The story of the play is one that appeals to all classes of theatregoers and its brilliant wit is so genuinely appealing that the bright sallies are appreciated from the top of the house to the boxes. J. Hartley Manners, the author, has made of Peg a character that is lovable, amusing and delightfully frank in her exposition of the snobbery of her aristocratic English relatives One of Peg's lines, after she has observed some of the priggishness of these relatives indicates her opinion of their manners. She says: "They'll not make a lady of me—not if I can help it." She prefers to be the simple, honest young girl her father brought her up to be and though their life had been one of poverty, Peg preferred that to living in the atmosphere of sham with which she found herself surrounded. Though not knowing it, Peg has been made heir to her uncle's fortune and it was his wish that she be trained to take the station in English society her wealth would command. When an aunt, to whom she is sent tries to kill the natural spirits, simplicity and joy of living and to replace it by moulding her upon the lines of her cousin, a typical "superior" social snob, Peg's honesty asserts itself, and she refuses to be made over.

WILBUR THEATRE.

Cheerfulness and humor are among the most prominent traits of the American character. They have been typical of all the distinctively great Americans from Benjamin Franklin with his "Poor Richard's Almanac," John Dickinson with his "Letters of a Farmer" and John Trumbull with his "McFingal," down to James Russell Lowell with "Hosea Bigelow's Papers," Dr. Oliver Wendell Holmes with "The Autocratic at the Breakfast Table" and Mark Twain with "Huckleberry Finn" and "Innocence Abroad." This combination of genuine wit and wisdom has sparkled in all our humorists from the Danbury News Man, Robert Bardette, Eugene Field and Bill Nye to Josh Billings, Artemus Ward, Petroleum V. Nasby and Mr. Dooley. It is this happy blending of laughter and wisdom, humor and common sense, that is such a supreme feature of "The Road to Happiness," William Hodge's latest play success, now in its third month of triumph at the Wilbur Theatre, Boston. One could almost make another "Poor Richard's almanac" of maxims out of the ever-brimming wealth of epigrams and repartee uttered by the unique Hodge, as young Jim Whitman, in this play. Delivered as they are in his peculiar Yankee accents, with the long cool drawl that so enriches their effectiveness, these sayings keep the audiences at the Wilbur in roars of laughter.

HOLLIS STREET THEATRE.

The coming of John Drew is always an event of extreme importance to playgoers and the announcement of this distinguished and popular actor's engagement at the Hollis Street Theatre, beginning Dec. 7, is a very welcome one. Mr. Drew comes in "The Prodigal Husband, a new comedy by Dario Niccodemi and Michael Morton in which he has been playing at the Empire Theatre in New York since the beginning of the present season. The new play is said to fit him to the proverbial nicety, supplying him with ample opportunities for the display of the delicate comedy methods and moments of sincere and sympathetic characterization that have made him the leader among American players.

As the comedy's title suggests, Mr. Drew appears as a husband slightly given over to the life known as "sporting" and the story deals with his career during a period in which his young wife has become estranged from him. In an extremely interesting and sympathetic manner his shortcomings are brought home to him by a slip of a girl, Simone, in whom he has evinced a protecting interest, the daughter of his housekeeper. Aside from its laughter-arousing elements the story contains much unexpected tenderness, notably in a delightful scene with the little girl in the first act in which real pathos occasionally interrupts the charming humor. Through a series of very amusing scenes, replete with sparkling dialogue and mirth-provoking situations, his adventures make their way to a climax at once unexpected and unusual. The prodigal, needless to say, is received by the young wife with tender sympathy, and the girl who has been the cause of his awakening also finds her happiness.

SHUBERT THEATRE.

Commencing Monday evening the Shubert Theatre will have for its attraction, Mme. Olga Petrova, the famous Anglo-Polish star in Monckton Hoffe's play of thrills and surprises, "Panthea." Madame Petrova who has achieved notability abroad, made her American debut as a dramatic artist in this piece at the Booth Theatre last spring. Those conversant with affairs theatrical, will readily remember the interest commanded by the star as well as the play, which was called one of the most interesting and entertaining offerings of the season.

The play takes its title from the name of the leading character Panthea, a mysterious and beautiful creature of wonderful personal charm and powers of fascination. A "tiger-woman" in the love that hesitates at no self-sacrifice of her lover's sake. By her critics Mme. Petrova is said to have the most interesting personality that the stage has produced in years.

Panthea, a political refugee is rescued off a wreck on the coast of England. While being sheltered in the home of a staid old English family she falls in love with a younger son, Gerald Mordaunt and they flee to Paris. In the environment of the French capital he composes an opera, but lack of friends and money prevent its production. Panthea knows Baron de Buisitart director of the Opera Comique and in order to secure the presentation of the opera, she sacrifices herself and when Gerald learns of this intrigue, he discards Panthea, who kills the Baron. When apprised of the fact that her actions have been entirely governed by her desire to contribute to his success, Gerald reconciles himself to Panthea and they meet exiled to Siberia together. To those who crave something different, far removed from everyday experiences, and a glimpse into the depths of life, "Panthea" with its four picturesque acts is the answer. The banquet scene where Gerald learns the price Panthea has paid for his success and where she kills the Baron, is considered the most elaborate setting and the most effective scene of its kind of recent years.

CASTLE SQUARE THEATRE.

Well described as "A New England Play for New England Folks," "A Midnight Bell" has been drawing big audiences to Castle Square Theatre all the past week. Thousands of people who keep a corner in their hearts for this sterling country drama have roared with laughter over the quaint humors of the toboggan slide, the sewing circle, the choir practice and the antics of Martin Tripp and the deacon and Charles Hoyt's play has made many new friends during this welcome and timely revival.

"In the Bishop's Carriage" which will be the bill for next week is a stirring and powerful "crook" play, with a lesson. It deals with the efforts of William Latimer, a young Philadelphia lawyer to reclaim a young girl who has fallen into evil courses and become the confederate of thieves. Nance Holden, its heroine, has gone to Latimer's office to obtain his services for Tom Dorgan, a noted crook under whose influences she has fallen. Latimer sees the good in the girl, gets her a place on the stage where she becomes a clever actress, looks after her when she falls into new temptation and is rewarded for his patience and fidelity with the love of a woman whose soul has been asleep until the touch of a true love awakened it. Miss Mary Young will take the part of Nance, and all who know and love her acting will be interested to see how the numerous opportunities for subtle characterization are taken advantage of. William Carleton will play Latimer, Dudley Hawley will take the part of the sinister Dorgan and a strong cast of the Craig Players will be in support.

NATIONAL THEATRE.

William J. Burns, the world's greatest living detective, whom Sir Arthur Conan Doyle proclaimed a greater sleuth in the flesh than Sir Arthur's famous creation of fiction, "Sherlock Holmes," is in literature, is appearing at the National Theatre, Tremont and Berkeley streets, as the central figure of one of the greatest motion picture films ever produced It is entitled "The $5,000,000 Counterfeiting Mystery," and is based upon the greatest conspiracy ever unearthed by Mr. Burns during his long career as a United States Secret Service Agent. A band of counterfeiters attempted to defraud the government out of five million dollars but were detected and foiled through the cleverness of Burns and a daring young woman detective on his staff. This case known as "The Great Philadelphia-Lancaster Counterfeiting Mystery," is one of the most intricate and sensational cases in the history of crime, and every feature is reproduced with a thrilling care of detail, staged under the personal supervision of Mr. Burns himself. Burns appears in nearly every scene. The counterfeiters are shown at work, and for the first time is pictured the apparatus used by them in making counterfeited money. This great picture is in six parts and has over 600 thrilling scenes. A charming romance, the love story of the daughter of one of the counterfeiters and a Burns detective, runs through the film. It will be shown twice daily at the National, and there will be no change in policy.

EXECUTORS' NOTICE.

Notice is hereby given that the subscribers have been duly appointed executors of the will of Sarah E. N. Edwards, late of Quincy in the County of Norfolk, deceased, testate, and have taken upon themselves that trust by giving bonds, as the law directs. All persons having demands upon the estate of said deceased are required to exhibit the same; and all persons indebted to said estate are called upon to make payment to

HENRY EDWARDS,
JAMES L. EDWARDS, Executors.
(Address)
Room B, 39 Court Street,
Boston, Mass.
December 2, 1914. 3t Dec. 4-7-14

TWO ROOMS FOR RENT IN WOLLASTON

NICELY FURNISHED,

STEAM HEAT,

ELECTRIC LIGHTS.

Hot and Cold Water in one, bath adjoins; two minutes to train or electrics. Man and wife only in family. Apply to Mrs. Bates, 12 Marion Street.

3t-Dec.1-2-4

SMART NEW YORK.

Fashionable Trimmings — Sleeves — Draperies—Furs and Suits.

As the season progresses, certain sartorial movements show themselves in such definite forms that the trend is quite unmistakable. At the beginning of the Autumn, Redingotes and long coat suits seemed likely to rule the mode. Today the smartest suits one sees are made with short natty coats, and Redingote lines are confined to the separate top coats, which are most desirable pieces in any outfit.

NEW COAT SUITS.

Broadcloth, Gabardine and velvets are the favored materials for smart coat suits, and a great amount of crush plush is used in accessories and trimmings, but the trimming par excellence is fur. Bands of fur emphasize the line at the foot of flaring tunics, weight the panels of short, jaunty jackets, outline the straight military collar, and soften the edge of the sleeve. Some of the smartest models in short coats are cut on circular lines, then draped and hung to produce a jacket effect, and all have long tight fitting sleeves, set into a slightly-dropped shoulder line, or put in, reglan fashion.

BUTTONS.

Buttons, especially those of jet, are extremely important in securing that smart emphasis of line that makes both for style and becomingness, and the vogue for artificial flowers, worn singly or in bunches, shows no sign of abating, either for street or evening wear.

FASHION'S CAPRICE.

The boutonniere at the point of the lapel is placed in the fur neckpiece or collar, at the point of the V neck, or at the waist line, as one prefers. Draperies are caught up with a single big rose of tinsel, or in natural colorings, and flowers are more used for hat trimmings than during the Summer. Fashion delights in turning things topsy turvy, winning attention and approval by her freakish caprice. The coat that is belted and trim in front is often a decided cape, or stole, at the back. The gown of velvet in straight, tight outline, has filmy sleeves and fluttering draperies of tulle that would widen the figure to balloon-like proportions, were it not for their transparency.



5817—6011
6195 Basque Jumper
McCall Designs

FASHIONS THAT HELP REFURBISHING.

The rage for odd sleeves in dresses of all kinds enables one to replace the passe kimono cut, with a long, close fitting sleeve, set into the bodice, of lace, velvet, satin, or almost any preferred material that contrasts smartly in weave or color, but unless the figure is slender, it is better to confine the contrast to weave and use a matching color.

While sleeveless evening gowns are the rule, there is smart authority for the use of an old fashioned puff sleeve of lace or tulle, which is particularly youthful in effect.

FUR FASHIONS.

Not a single bit of fur that one possesses need go to waste this year, when the pelts of all furbearing animals are used in every conceivable way for trimmings and accessories. Muffs in melon shape are girlish and pretty, and are quite as often part velvet as all fur. The same melange is seen in neckpieces, and fancy wraps of all sorts.

For the woman who wants a top coat that will last well and look smart for any occasion, nothing seems so desirable as a coat of moire astrachan, caracul or the dyed moleskin—commonly known as Hudson seal, and which is a satisfactory substitute for its more expensive namesake. Some of the coats in the new style book of C. C. Shayne & Co., which shows designs only,—no prices— give an excellent idea of the latest and most exclusive models in fur coats and sets properly posed and worn. Coats are full and graceful in cut, without a trace of the clumsiness long since completely eliminated from fashionable furs. The satin suppleness of the various skins, combines appropriately and with fascinating attractiveness, with rich panne velvet, chiffons, brocaded and embroidered crepes, and other rich fabrics now used lavishly for lining and trimming fur pieces and garments.

PLEATED SKIRTS.

When in doubt buy or have your walking skirt made with pleats if you want it to stay in style for a long time to come. We are in for fuller skirts,—yet are all clinging to the narrow foot line that seems far more becoming, now we are used to it, and the pleated skirt is a happy compromise.

Lucy Carter.
New York, Nov. 28, 1914.

M. MIRKIN
Upholsterer

Is the one who will give you the full satisfaction in work and prices of repairing furniture, mattresses and cushions. 1060 Hancock St., near the Quincy High School. Tel. con.

ADMINISTRATOR'S NOTICE.

Notice is hereby given that the subscriber has been duly appointed Administrator of the estate of Joseph H. McClellan late of Rochester, New York, having estate in the County of Norfolk, deceased, intestate, and has taken upon himself that trust by giving bond as the law directs. All persons having demands upon the estate of said deceased are required to exhibit the same; and all persons indebted to said estate are called upon to make payment to

JOSIAH C. FULLER, Adm.
(Address) 54 Botolph St., Atlantic, Mass.
Nov. 23, 1914.
3t Nov. 27 Dec. 4-11

EDWARD J. FECAN
Counsellor at Law
Room 8, Durgin & Merrill Block, Quincy
8.30 A. M. to 5 P. M.—7 P. M. to 8 P. M.
614-616 Tremont Building, Boston
10.30 A. M. to 5 P. M.
Telephones—Quincy 448-4. Haymarket 2440.
Oct. -tf

CONLIN SHOE REPAIRING

Men's Sewed Taps and Heels	75c
Men's Sewed Taps and Rubber heels	$1.00
Men's Nail Taps and Heels	65c
Men's Heels	20c
Ladies' Taps and Heels Sewed	65c
Ladies Taps and Rubber heels Sewed	55c
Ladies Heels	15c
Rubber Heels	40c and 50c
Skates Sharpened, New Process	15c
$4 Ralston Shoes for	1.50

Hancock and Saville Sts.
Tel. 961-M. Oct. 7-tf

HERBERT A. HAYDEN
PIANO TUNER
78 Cleverly Court, Quincy Point.
Telephone 1152-M Quincy
Office at C. F. Pettengill's, 1391 Hancock Street, Quincy F27

QUINCY REGISTRY FOR NURSES
89 Whitney Road, Quincy, Mass.

Will supply trained and practical nurses and attendants. No charge will be made to those applying for Nurses.

MRS. M. L. CRANE, Registrar,
Tel. Quincy, 131-W.

Quincy Savings Bank

BANK HOURS: Every Business Day except Saturday, 8.30 A. M. to 3 P. M.

SATURDAY—8.30 A. M. to 12 M.

CLARENCE BURGIN, Treasurer.

LEWIS N. CURTIS
PAINTER and GLAZIER
LEADED STAINED GLASS
DECORATOR and PAPER HANGER
Old Furniture Refinished
Orchard Place, off Spear Street Quincy

HOLMES & HALL
GENERAL REPAIRERS
— OF —
HOUSEHOLD FURNISHINGS
SCREENS, SHADES.
LOCKSMITHS
1179 HANCOCK ST.
Tel. QUINCY 1696 W

TO LET

TO LET—Apartment of 6 rooms, furnace heat, set tubs, bath, gas range. 5 minutes to Quincy station. Rent $18. F. M. Torrey, 25 Spear St., Tel. Quincy 202-1. 4-tf

TO LET—Store at 128 Washington street. For the past 25 years has been a successful grocery and provision store. Death of the last occupant only reason of its being vacant. Apply Albert Keating, No. 11 Canal street 3-6t

TO LET—Two large rooms, furnished for light housekeeping. Apply at 26 School street. 3-3t

TO LET—On Russell Park house of seven rooms and bath and large attic, cemented cellar, furnace, gas and coal range, electric lights all modern. Reasonable rent on a lease to right people. Apply to Miss Prescott at Ledger-Patriot Office, Quincy. 4-tf lpo

TO LET—Pleasant sunny suite with hot water heat, $14.00 per month. Apply at 186 Billings street, Atlantic. Telephone Dorchester 501. 1-6t

TO LET—At 12 Curtis street, four nice square rooms and part of attic. Rent $12.00 per month. Apply to L. F. Klang, 10 Curtis street. 30-6t

TO LET—Newly furnished rooms from $2.00 up. Hot water heat, all conveniences, garage room for one auto. Gentlemen preferred. Apply to Mrs. A. A. English, 273 Newport avenue, Wollaston. 30-6t

TO LET—A house of five large rooms, all improvements at 141 Whitwell street. Apply James Moorehead, 28 Curtis street. Tel. 599-1. 27-tf

TO LET—First floor, apartment of five large rooms and kitchenette. Electric and gas light, steam heat, set range and gas stove. Apply to T. Murphy, 27 Bradford street, Quincy Adams. Tel. Quincy 2042-W. 25-12t

TO LET—New one and two family houses, five to seven rooms. All improvements. Near High school. Rent $24 to $35. Apply A. W. Parker, Builder, 87 Merrymount Road, Quincy, Mass. Tel.258-1 20-1mo

TO LET.

On Russell Park house of 7 rooms, bath and storage rooms. Every modern convenience, electric lights, furnace, coal and gas range, etc. Apply to Miss Prescott, Ledger-Patriot Office; Tel. Quincy 425. 14-tf

TO LET—First floor in new house, 5 large rooms, bath, reception hall, separate entrance, combination range, furnace, all improvements. 139 Kendrick avenue, near new Adams school. 13-24t

TO LET—Upper flat of new cement house, just completed, 8 rooms and bath, 2 toilets and all latest improvements, $30 a month. Also lower flat, 5 rooms and all conveniences, $25 a month. Apply 1601 Hancock street. 9-tf

TO LET—Flats. Five rooms and bath, set range and gas attachments. All latest improvements, on Grafton street. About 8 minutes to Quincy depot. Ready June 15. Apply to Berman Furniture Co., 1601 Hancock street. 27-tf

TO LET—Cottage 8 rooms, all improvements. Beach street near boulevard Wollaston. $25. Apply Wm. M. Chase, 715 Boulevard. Phone Quincy 944-3. 31-tf

TO LET—Lower flat at 32 Apthorp street, Norfolk Downs. Four rooms and bath range and gas in kitchen House connected with sewer. Apply Dr. S. W. Garey, 1137 Hancock street. 28-tf

TO LET
Large Room 30x36
Second Floor
Savings Bank Building
Suitable for Commercial or Professional Purposes
Quincy Savings Bank
CLARENCE BURGIN, Treas.
Nov. 5-tf

WM. H. TEASDALE
REAL ESTATE
Insurance Mortgages
NOTARY PUBLIC JUSTICE OF THE PEACE
Room 28 Adams Building
Telephones { Residence 144-2 Office 53-2

M. T. SULLIVAN
Real Estate Insurance
Auctioneer Care of Property
Justice of the Peace
Room 8, Durgin & Merrill Block,
QUINCY

E. P. POWERS
Independent Candidate for Mayor, has opened a
NEW BARBER SHOP
On Hancock Street, in the new Kincaide Block, and cordially invites the people of Quincy to call.
Special attention given to Children's Hair Cutting, and the Dutch Cut.
Sept. 29-tf

YOU need the Ledger EVERY DAY. ADVERTISE IN THE LEDGER.

WANTED

WANTED—First class quarry foreman at once. Address P. O. Box 133 Quincy, Mass. 4-3t

WANTED—Married couple or single man for board and room, with all home comforts and refinement. Seven minutes walk to station and one minute to Fore River cars. Mrs. C. F. Wrisley, 22 School street. Tel. 363-W, Quincy. 25-tf

FOR SALE

FOR SALE—Two pool tables. Apply at 152 Water street, Quincy. Phone Quincy 1153 J. Sawaya Bros. 3-3t

FOR SALE—Single house, 6 rooms, hot water heat, all modern improvements, 5000 feet of land, Merrymount Road; also a 2 family house, 5 rooms each, all improvements. Near High school. Apply A. W. Parker (Builder) 87 Merrymount road. Tele. Quincy 258-1. 21-1mo

FOR SALE—About 3000 loads of loam at Washington Park. Apply to J. H. Spaulding, 67 Elm street, Braintree. Tel. 21467. L-O Aug. 12-tf

MISCELLANEOUS

AN OPPORTUNITY.

To own a home, live in half and rent the other half for enough to pay all the expenses of the house. Modern up-to-date 14 room house; fine neighborhood in Quincy Centre. Address Turner, Care Ledger, Quincy, Mass. 4-tf

FURNITURE and Piano moving, boat hauling and jobbing. Myatt, 40 Baxter street. Tel. 1307-M. Quincy Res. 22-tf

FOR SALE

House of 6 rooms, Hot Water Heat, Bath Room, large garden plot, and on good street in Wollaston. Price $2,800, reduced from $3,300. Straight Loan of $2,000.

EDMUND C. HAYDEN
Tel. 1877-M Quincy, Representing
HENRY W. SAVAGE Inc.
129 Tremont St., Boston
Oct. 8-tf

A Few Choice House Lots
— ON —
PRESIDENT'S HILL ANNEX

are now offered for sale at very reasonable prices. All lots are high and dry, overlooking Boston Harbor. Also houses and land in all parts of the city.

SWITHIN
3 GREENLEAF BLOCK
Jan. 8-tf

W. R. LOFGREN
Carpenter and Builder
PLANS EXECUTED
Established 1891 in Quincy
Hundreds of Satisfied Customers
Prompt Attention given to Remodeling and Repairs
19 Cottage St., near Alpha Hall
Tel. Quincy 398-3
June 6-tf

TO LET
Shop or Factory—24 Granite St.
22x55 feet, fine location, excellent light, 1 or 2 floors.
Durgin-Merrill Block, 1 flight up
Offices and Desk Room.
City Square Office, Hancock Bld.
Small front office.
Office, Hancock Chambers—1 flight up—16x18 ft.—very low rent.
City Square Store House or Shop —ground floor—rear Greenleaf Block.
City Square Club Room or Hall —28x45—20 feet high—2 flights up—Hancock Chambers.

GREENLEAF BLOCK
CITY SQUARE
(Best location in City.)
Transient Rooms—Comfortably furnished and with care—$1 a day.
Furnished Rooms—With care, steam heat and detached bath with hot and cold water. $2.00 to $5.50 per week.

HALLS
Our new $200 Victrola with latest dance records is available.
Music Hall—Music Hall Block—capacity 912—highest possible rating by the State, "Excellent" in every particular.
Colonial Hall—Hancock Building—City Square—capacity 240—best possible location for a Hall.
Hancock Hall—Hancock Building, City Square—capacity 150.

Quincy Real Estate Trust.
Ask for Mr. Kribs.
Greenleaf Block. ('Phone 21066) Quincy

YOU need the Ledger EVERY DAY. SUBSCRIBE FOR THE LEDGER.

KINCAIDE THEATRE

THURS., FRI., SAT.

Program Subject to Change

ACTS.

ADE & MARION
High Class Singing Act

HARRY MONTGOMERY
Comedian

JUSTIN ADAMS
In a Sketch entitled
ONE ON FATHER

CLARA COOKE SANORA
Comedy & Musical act

PICTURES.

Million Dollar Mystery
Last Episode of this Serial

Bungling Bunks Bunco
3 reels of Comedy

Kincaide Theatre Orchestra.

AFTERNOONS At 2 30 — 5, 10, 15c
EVENINGS At 7.45 — 10, 15, 25c

NEW ADVERTISEMENTS.

G. W. Jones.
Johnson Bros. Market.
Remick's.
Granite Shoe Store.
Coughlin and Donovan.
Charles C. Hearn.
Barnard's Bakery.
Quincy Public Market.
Orent Payson Co.

NOTICE

Communications or advertisements for publication in the Ledger will reach their destination quicker and receive more prompt attention, if addressed to the Ledger, George W. Prescott Publishing Co., rather than to individuals. Letters addressed otherwise are often delayed several days and the contents cannot be used. For quick results address all letters to the Ledger, Quincy, Mass.

Too Late For Classification

THE COMFORT SHOP— Miss McMahon, Durgin & Merrill Block, Quincy, Room 7. Manicuring, hair dressing, electrical and vibratory scalp and facial massage, hair goods. Bell telephone 1511-W. 4-12t

Established 1870 Telephone
JOHN HALL
FUNERAL DIRECTOR
Carriage and Ambulance Service
1485 Hancock Street Quincy, Mass

BRIEFS

Mrs. Charles Bostwick of Squantum has been entertaining Miss Frances Bean of Medford.

Murray Hamilton of Faxon road who has been confined to his home by illness is somewhat improved.

It was Mrs. Ernest P. Baker and not Mrs. Cushing Baker who endeavored to obtain releases that the bridge on Winthrop street might be built.

A meeting is to be held at the Squantum church this evening the object being to form a church organization. It is hoped all that can will attend.

The Whatsoever Circle of Kings Daughters will hold a food sale for charitable purposes at the Wollaston Public Market Saturday at 1 P. M.

C. Willis Garey has an exhibit of photographs at the Boston Young Mens Christian Union Camera club exhibit, this week at the rooms on Boylston street, Boston.

Rev. H. Evan Cotton, a former rector of Christ church, died Tuesday at his late home in Hagerstown, Maryland, where funeral services will be held in the Episcopal church, Saturday.

William B. Nichols, manager of the Citizens Gas Light Co., was among those who read papers Thursday evening at the first meeting of the department heads of the Consolidated Gas Co., and allied companies at the Parker house, Boston.

Three of the standing committees of the City Council were in session in the council chamber Thursday evening. The committees are using every effort to clean up the calendar before the end of the year. There are but two more regular meetings of the council this year.

The Montclair Ladies' Association served a supper Thursday night, to 110 people in the Montclair Improvement Association hall, after which an entertainment was given, a feature of which was singing by the Montclair Improvement Association. Male quartette, the members being C. Brown, Fred Kessler, James Ross and Joseph MacKay. After the entertainment dancing was enjoyed until 11.30 P. M., when the party broke up.

DEATHS

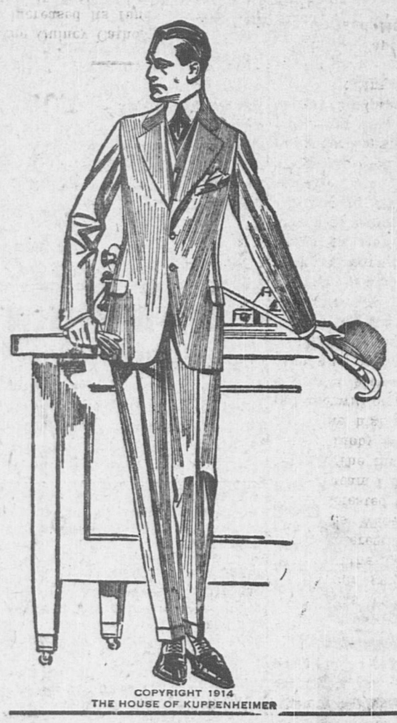
CURTIS—In Quincy, Dec. 3, Thomas, Curtis, in his 88th year.
Funeral services at his late home, 265 Franklin street, Sunday, Dec. 6, at 2.30 P. M. Relatives and friends invited. 4-2t

DEVER—In W. Quincy, Dec. 2, John, beloved husband of Annie Dever, age 68 years.
Funeral from his late residence 16 Perkins street, Saturday, Dec. 5, at 8.15 o'clock. High mass of requiem at St. Mary's church at 9 o'clock. Relatives and friends invited to attend. 2-3t

LAST TWO DAYS OF

Double Stamp Week

AT REMICK'S



COPYRIGHT 1914 THE HOUSE OF KUPPENHEIMER

You will find in this Wide-Awake Store, a true honest reputation. A policy of square dealing and full dollar value. Greater value no other store can give, because our four square methods create a demand. Our tremendous cash buying power is in itself a big thing. Another point in our favor is that we carry clothes tailored by the

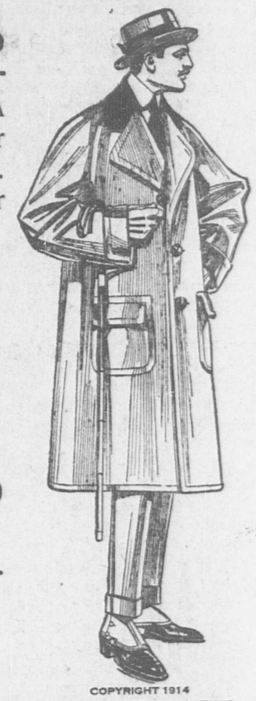
The House of Kuppenheimer

As a special inducement for this
Double Stamp Week
we have reduced Suits and Overcoats

$16.50 $19.50 $22.50 $24.50

This is an actual saving to you from $3 to $5.

Mackinaw and Balmacaan Coats
At Special Prices For This DOUBLE STAMP WEEK



COPYRIGHT 1914 THE HOUSE OF KUPPENHEIMER

THE GREATEST SELECTION

of Suits and Overcoats this community has ever seen. All standard in Quality and Fabric, splendidly tailored. These suits and overcoats are usually sold for $15.

Special Prices for DOUBLE STAMP WEEK

$7.75 $9.75 $11.75 $13.50

SWEATERS

Men's and Women's all wool Sweaters, all colors. Reg. $5 value. Special for this
Double Stamp Carnival
$3.95
We have others for
$1.95, $2.45, $2.95, $4.75, $5
all reduced in prices for
DOUBLE STAMP WEEK

MEN'S FIXIN'S

$1.50 Glastonbury Underwear, all colors	$1.35
$1.00 Glastonbury Underwear, all colors	89c
A A Contoocook Underwear, First Quality, all perfect goods (Beware of seconds)	$1.35
$1.50 Dress Gloves lined and unlined	$1.35
$1.00 Dress Gloves	89c
Greenwoods Ear Muffs	19c
President Suspenders, Reg. 50c Val.	35c
Litholin Waterproof collars	20c

REMICK'S *The Wide-Awake Store* MUSIC HALL BLOCK

WE GIVE DOUBLE LEGAL STAMPS

OUR LIVE WIRE BUYER

Is again on his job and he can show you how to **Save Money** this week on your **SUNDAY DINNER** by his shrewd and able methods of buying

READ THE PROOF

Eastern Little Pig To Roast **Pork 16c up**
Rib Pork Chops . . . 19c
2000 lbs. for Saturday Sale

FRESH PORK SHOULDERS **14½c LB.**
1000 lbs. for this sale
Whole Sugar Cured **Hams 18c lb.**

SWIFT'S HEAVY CORN-FED **BEEF**
To roast. Delicious, appetizing, nutritious. Pay a few cents more and get the best. We have it.
NATIVE CHICKEN FRESH KILLED **25c lb.**

GENUINE SPRING **LAMB**
We are the Headquarters for Spring Lamb. We have the goods and the price. Look us over and see why our Lamb counter is so crowded.

VEGETABLE AND FRUIT DEPARTMENT

Hothouse Tomatoes,	15c lb.	Florida Oranges,	19c doz.
Cucumbers,	5c each	Very sweet, regular 25c value	
Brussels Sprouts,	18c	Extra Large Oranges,	27c dz.
Lettuce,	7c	Regular 30c value	
Boston Market Celery,	15c	Lemons,	15c doz.
California Celery,	12c	Grapefruit,	6c each
Spinach,	19c		
Hubbard Squash,	2½c lb.	Honey in the Comb,	23c
Spanish Onions,	5c lb.	Pure Maple Syrup,	25c

Fresh Churn'd Sweet as a Nut **Butter 37c lb.**
Good Table Butter, 34c lb.
Strictly Fresh Quincy, Fully Guaranteed **Eggs 60c Doz.**

High Quality Market — Free Legal Stamps
COUGHLIN & DONOVAN
Tel. 696-W 1475 Hancock St

QUINCY TEACHERS ASSOCIATION

Mrs. Christobel Kibber, well known in this state, gave a most interesting reading of "Dolly Reforming Herself" before the Quincy Teachers Association in the Coddington school hall, Thursday evening The attendance was very large.

Mrs. Kibber impersonated the characters throughout the five scenes in a highly accomplished manner. More than two hours were required to complete the reading. Between the scenes she was well applauded and was tendered an ovation at its conclusion.

CHRISTMAS SALE CATHOLIC CLUB

The Quincy Catholic Club materially increased its fund devoted to charity through a Christmas sale which followed the regular meeting at the rooms of Quincy council, Knights of Columbus on Thursday evening. There was a large attendance and many sales were recorded. The values of the articles ranged from small to moderate amounts. A good proportion of the articles on sale were contributed.

CARD OF THANKS.

We desire to express through the Ledger our appreciation to all who extended their sympathy during our bereavement and sent beautiful floral tributes.

MRS. THOMAS JOYCE.
and family.

West Quincy Dec. 4-1t

CUNNINGHAM BOWLING LEAGUE

A mixed bowling league of men and women has been organized at the Cunningham gym, Milton, with eight teams in the league. The matches will be interesting. The first roll-off took place Wednesday evening when team 1 defeated team 8, four to nothing, and team 7 defeated team 5, three to one. The three string totals were small. Libby got the highest, 263; Smith the high single string at 105. A match will be played every Wednesday night between four teams. The members of the teams are:

Team. 1—Capt. Esau, Mr. Eaton, Mrs. Eaton, Miss Johnstone and Miss Hargreaves.

Team 2.—Capt. Hooper, Mrs. Hooper, Mr. Churchill, Mrs. Churchill, and Miss Epps.

Team 3.—Capt. Earle, Mrs. Earle, Mr. DeWitt, Mrs. DeWitt and Johnson.

Team 4.—Capt. Parsons, Mrs. Parsons, Mr. Epps, Mrs. Epps and Rowell.

Team 5.—Capt. Smith, Mrs. Smith, Mr. Libby, Mrs. Libby and Mrs. Johnson.

Team 6.—Capt. Patton, Mr. Garland, Mrs. Garland, Mr. LeBretcht, and Mrs. LeBretcht.

Team 7.—Capt. Baxter, Mrs. Baxter, Mr. Reid, Miss Reid and Mr. Coffin

Team 8.—Capt. Campbell, Mrs. Campbell, Mr. Nickerson, Mrs. Nickerson and Miss Cobb.

Assistant Traffic Manager Taylor of the Quincy Telephone exchange strained one of the ligaments in his leg while walking on Hancock street this noon and but for the timely assistance rendered by fellow employees would have fallen. He was taken to his home in Forest Hills.

The Daily Ledger is newsy every day. Are you a regular reader?

NEW COMMANDER PAUL REVERE POST

The annual meeting of Paul Revere Post 88 G. A. R. was held at headquarters Thursday evening and Lieut. Mark E. Hanson of the police department was elected as Commander for the year 1915. The installation will be held early in January. The complete list of officers elected were:

Commander, Mark E. Hanson.

Senior Vice Commander, Thomas Ring.

Junior Vice Commander, Charles P. Costa.

Chaplain, Wyman Nightingale.

Surgeon, James W. Pierce.

Quartermaster, Francis P. Loud.

Officer of the Day Warren B. Munroe.

Officer of the Guard, William M. Bird.

Adjutant, James H. Webb.

Delegates to department convention, Francis P. Loud, James H. Webb.

Alternates, George L. Phillips Charles P. Costa.

Lieut. Hanson who has been honored with the election as Commander of the Post, needs no introduction. During his younger years he was employed as a carpenter but has been connected with the police department for many years. During the Civil war he served in Co. I, of the 22d and 32 Mass. infantry.

Monday night's meeting of the City Council promises to be a busy one. Practically all of the business referred to standing committees will be reported upon.

Rain or snow is promised for tomorrow, Saturday. While many places north of Boston have had snow this winter Quincy has escaped.

John F. Leben, three year old son of Louis F. and Catherine Leben, died Thursday at his home on 76 East Howard street, East Braintree. The parents are well known in this city.

NOTICE.

My wife, Mary Pinardi, having left my bed and board, all persons are hereby notified that hereafter I will not be responsible for any bills contracted by her.

Quincy, Mass., Dec. 4, 1914.
ENRICO PINARDI.
4-6t

TELEGRAPHIC BREVITIES

After serving seventeen years in Massachusetts state prison for murder, Sylvester Roundtree was released on a pardon granted by the governor's council.

Dr. Stephen C. Pettit died at Brooklyn as a result of infection received while he was operating on a patient to stay a case of blood poisoning.

SUBSCRIBE FOR THE LEDGER.



THEY ARRIVED ALL RIGHT,—

The greatest values ever shown in

Work Shoes

$4.00 QUALITY AT $3.00 PRICE

GRANITE SHOE STORE

Double Legal Stamps All Week

THE QUINCY DAILY LEDGER

Average Sworn Circulation, 3,127 Copies Daily — Over 15,000 Readers

Vol. 29. No. 283 QUINCY, MASS., SATURDAY EVENING, DECEMBER 5, 1914 PRICE 2 CENTS

ENGLISH IVY LODGE INSTALL

Mrs. Minnie Tregaskis, past president of English Ivy lodge, Order of Daughters of St. George installed its officers Friday evening and Mrs. Lottie Vanner, retiring president was the recipient of a past president's badge. Mrs. Tregaskis was assisted by Maude Johnston, past president.

Arrangements were made for a roll call on Dec. 18, the 25th anniversary of the institution of the lodge Guests will be invited, refreshments served and an entertainment provided. A largs attendance is expected

The following were installed.

President—Emily Moyle.

Vice President—Mrs. Thomas Johnston.

Past President—Mrs. Lottie Vanner

First Conductor—Mrs. C. Clark.

Second Conductor—Mrs. Olive Hollinshead.

Inside Guard—Cynthia Curtis.

Outside Guard—Grace Hollinshead

Financial Secretary—Mrs. J. Pierce

Recording Secretary—Lillian Hollinshead.

Treasurer—Mrs. Ellen Prout.

Chaplain—Mrs. Walter Manhire.

Trustee for three years—Mrs. James King.

JOHN DEVER.

The funeral of John Dever, a 68 year old resident of West Quincy took place this morning from his home at 16 Perkins street and was well attended.

A high mass of requiem was celebrated at St. Mary's church by Rev Fr. Thomas R. McCoy, pastor. Music was by the regular choir which sang the Gregorian chant. Burial was in St. Mary's cemetery. There were many floral remembrances.

Rev. George M. Bailey reports that Easton Methodist Episcopal church is to take for his Sunday theme "Election Returns." The mayor elect Chester I. Campbell and the three councilmen will be present at the service. This is the first invitation which Mr. Campbell has accepted in an official capacity. Mr. Bailey desires to have a number of men volunteer to sing in the choir.

YOU need the Ledger EVERY DAY. SUBSCRIBE FOR THE LEDGER.

PAST WARDENS NIGHT N. E. O. P.

Many Charter Members and Visitors Also Present

Quincy lodge, N. E. O. P. held a past wardens and charter members night in Protection hall Friday evening which was attended by most of its members and large delegations from the lodges of Boston and vicinity. There were eleven past wardens and 22 charter members who attended. Grand Sentinel Frank H. White of Roxbury was the special guest of the evening.

The reception followed the regular meeting, presided over by Warden Chester Brown at which officers were nominated to be elected next meeting. The entertainment and refreshments were in charge of the committee headed by Mrs. Isabelle V. Sawin.

The lodges represented were Washington, Geneva, Grove Hall, Blue Hill and Greenhaldge of Roxbury, Ocean of Beachmont, Unique of Jamaica Plain, Peerless of Holbrook, Malden of Malden and others.

The past wardens presented were Dr. Charles W. Garey, Isabel A. Souther, Edmund C. Sawin, Mary A. McNeil, John K. Ruggles, Mary E. Spooner, Alton E. Baker, Isabelle V. Sawin, W. S. Thompson, Laura E. Holt who was given title at the institution of the lodge and Lois J. Davidson, given title for serving as financial secretary over five years.

The charter members present were J. W. Newcomb, T. W. Cashman, Herman Wieting, Laura E. Holt, Eliza J. Holton, Isabel A. Souther, Charles W. Woodbury, Dr. Charles W. Garey, Thompson B. Crane, T. C. Packard, Minot P. Garey, W. G. Chubbuck, W. G. Shaw, Lois J. Davidson, Francis M. Perry, Grace T. Garey, Edna E. Lindsay, F. W. Berry, Mary E. Spooner, George F. Spooner, Edward J. Cummings, Walter H. Cobb.

The evening was one of the most interesting held since the lodge was instituted and many friendships were renewed between members and visitors. It was after 11 o'clock that the farewells were given.

(ADVERTISE.)

German Scout on Duty In Field, With Shelter From Aeroplanes.



Photo copyright, 1914, by American Press Association.

The German military system provides for very careful scout and outpost duty. This picture shows a German outpost on duty in France. He was stationed in a field of wheat. He made a hiding place out of a stack of the unthrashed grain. With field glasses he kept watch for the advance of the enemy. Whenever an aeroplane hove in sight he ducked into the hiding place and escaped detection.

DARIUS COBB AT DOWNS FORUM

Painting Face of Christ from Models Sacrilegious

Darius Cobb, who painted "The Master," one of the finest conceptions of the Christ, spoke before the forum of the Park and Downs Congregational church Friday night, termed sacrilegious the painting of the face of Christ from a model for he said they are the cheapest of men and in explanation said he knew beer drinkers had been called from European cellars to pose for a face of St. Paul and that was the limit of their spirituality. Mr. Cobb said the laws of art are not strict, but work not guided by a religious inspiration must fail.

In commencing his lecture on arts and music and incidentally to tell the story of how he painted his masterpiece and he was not compelled to give a lyceum lecture since it was to be a labor of love and that he could be allowed liberties. If people have the least desire for art, they are ambitious to paint and some men would give up all to leave behind them a painting. Nature was painted by God and people believe that through painting they are likewise creating, but said Mr. Cobb, plumbers are as necessary as artists for if no one could be found to build a house where pictures could be hung what good would they be.

One branch of endeavor he declared as necessary as the other and he said it was his principle to bow as low to the man working man on the street as to the governor.

Mr Cobb then launched into a sketch of his life, which caused more than one hearty laugh. He spoke of the time he and his twin brother agreed in youth that a patronage unearned would be ruinous for after floating downstream how can people get back without any muscle, and by the way said Mr. Cobb my twin brother was five minutes older than I and it may be interesting to psychologists to know he always walked on the right, played first violin, sang first tenor, with me the second man, but I married first because there was only one older sister.

Mr. Cobb said a spiritual painters talk at granges because in speaking of the dignity of the farmer he reminded them they held everyone in the grasps of their hands for if they combined and agreed not to send produce to Boston big men would be skeletons in a week from the want of food. That is the lesson I point out

(Continued on Page Three.)

BUSY SESSION IS PROMISED

Important Matters for Monday's Meeting of City Council

The regular meeting of the City Council Monday evening promises to be a busy one. First and foremost will be the canvassing and declaration of the vote at the recent municipal election. Owing to the lateness of the year not much in the way of new business is expected. A large number of committee reports however are expected as the several standing committees are endeavoring to clear up the calendar in order that special meetings will not be necessary as usual during the latter part of the year.

It is also expected that many of the gentlemen who have been elected as members of next years council will be in the audience and they will be invited to take seats inside the rail.

One of the matters coming up which may cause more or less debate is that providing for the purchase of a site for a school lot in the Point district. This order will come up on its second reading and it is more than probable than the rules will be suspended and the order placed on its final passage. It will require sixteen affirmative votes to pass the order. Three weeks ago the council spent over an hour in debating the question and from the opposition shown at that time it may be found difficult to muster sixteen favorable to the order unless there is a full attendance of the members of the council.

UNIVERSALIST CHURCH.

There should be a large atendance at the Universalist church Sunday afternoon at three o'clock as a special service has been arranged. The pastor, Rev. Merrill C. Ward, will preach on "The second coming of Christ." There will be three soloists. Miss Sigrid Lundquist, soprano, of the Swedish Lutheran church, will sing "Jesus Lover of my Soul," by Macdowell; Miss Edith F. Hyland, soprano, "O, love that will not let me go," by F. Flaxington Harker and John E. Greene, soloist at All Souls' church, Braintree, "The Lord is my Light," by Allerton. Rev. Fannie Austin of Akron, Ohio a former pastor of the church, will be present and take part in the service.

Sorosis Shoes

FOR WOMEN

The Top Notch of Style

Together With Foot Comfort

$3.50 and $4.00

Come in and Inspect the

New Styles for Fall Wear

DOUBLE LEGAL STAMPS ALL THIS WEEK

JONES Just Around the Corner 1 Granite St., Quincy

Dec. 4-21

APPRECIATE THE DRIP CATCHER

Pedestrians using Granite street will appreciate the placing of a drip catcher beneath the railroad bridge Heretofore pedestrians have been much annoyed in passing under the bridge, especially in stormy weather by the water that drips down through and as it often happens that these drippings are dirty and oily, clothing is likely to be spoiled. During the past week however the railroad has been building a drip catcher beneath the bridge over the sidewalk.

SECOND DANCING PARTY Y. P. R. U.

The Young Peoples Religious Union of the First Parish church held another of its delightful dancing parties in Alpha hall, Friday evening with a large attendance. The affair was in charge of a committee of which Miss Minnie Packard is president.

The matrons were Mrs. M. L. Read, Jr., Mrs. Luther M. Hersey, Mrs. Eugene Atwood. Frederick M. Atwood was head usher and the ushers were Richard Z. Crane, Willard F. Crocker, Robert W. Davis, L. Kenneth Edwards, Henry M. Faxon, Allen P. Miller, E. Horton Page, Eric Patch, William E. Weston.

Modern dances prevailed and music was furnished by a two piece orchestra. Frappe was served.

WAS $500 NOT $5000.

A typographical error in the report of the bequest of Mrs. Sarah E. N. Edwards to the City Hospital gave the amount as $5000 when it should have been $500.

Housekeepers' Attention!

For low prices and high quality go to the QUINCY PUBLIC MARKET, the right store on the wrong side of the street. Compare our Prices to what you have been paying and then give us your order.

We will guarantee that you cannot get any better quality, especially MEATS, anywhere, regardless of prices.

Roast Pork, by the strip	15c lb.
Fresh Shoulders	15c lb
Flank, Corned Beef,	8c and 10c lb.
Corned Spare Ribs	11 1-2c lb.
Try a pound of our Butcher Steak	25c lb.
Pork Sausage, home-make	18c lb.
Choice Roast of Beef	16c to 20c lb.
Genuine Spring Lamb	15c lb.
Fresh Killed Fowl	23c lb.
Rump Steak, very best cuts	35c lb.
Green Mountain Potatoes	17c pk.
Fancy Baldwin Apples	30c pk.
Pascal Celery	15c a bunch
Extra Fine Coffee, special	29c lb.
High Grade Teas, all flavors,	40c lb.

We also carry a full line of **Fresh Fish and Groceries** at LOWEST PRICES.

QUINCY PUBLIC MARKET

1514 Hancock St., Kincaide's New Block

LEGAL STAMPS. 'Phone orders given prompt attention. FREE DELIVER

TO LET

Shop or Factory—24 Granite St.

22x55 feet, fine location, excellent light, 1 or 2 floors.

Durgin-Merrill Block. 1 flight up

Offices and Desk Room

City Square Office, Hancock Bld.

Small front office

Office, Hancock Chambers—1 flight up—16x18 ft.—very low rent

City Square Store House or Shop—ground floor—rear Greenleaf Block.

City Square Club Room or Hall—28x45—20 feet high—2 flights up—Hancock Chambers.

GREENLEAF BLOCK CITY SQUARE

(Best location in City.)

Transient Rooms—Comfortably furnished and with care—$1 a day.

Furnished Rooms—With care, steam heat and detached bath with hot and cold water. $2.00 to $5.50 per week.

HALLS

Our new $200 Victrola with latest dance records is available.

Music Hall—Music Hall Block—capacity 912—highest possible rating by the State, "Excellent" in every particular.

Colonial Hall—Hancock Building—City Square—capacity 240—best possible location for a Hall.

Hancock Hall—Hancock Building, City Square—capacity 150.

Quincy Real Estate Trust.

Ask for Mr. Kribs.

Greenleaf Block, ('Phone 21066) Quin

USEFUL Christmas Gifts

Umbrellas, Hand Bags,

Parisian Ivory Toilet Articles,

Underwear,

Handkerchiefs from 5c to $1

Packed In Fancy Holly Boxes.

Ribbons, Tea Aprons,

Silk Skirts,

Waists, Bathrobes and

Crocheted Slippers

Made to order, any size, any color

NOTICE OUR WINDOWS

They are full of Christmas Suggestions.

D. E. WADSWORTH & Co.

THE SHIRT WAIST STORE



We've Stirred the Town



We Are Always Doing It

This Week —

Carnival Week

More than Ever

See our Window Display of $12.00 and $15.00 Suits and Overcoats,

Priced for this week only at $9.75

Underwear Specially Priced

50c first quality Fleeced Shirts and Drawers	39c
$1.00 Union Suits, closed crotch	79c
$1.50 Glastonbury Shirts and Drawers	$1.35

ORENT - PAYSON CO.

Formerly Payson-Mitchell Co. 1387 Hancock Street, Quincy

QUINCY DAILY LEDGER
ESTABLISHED 1869

Entered at Post Office, Boston, Mass., as Second-Class matter.

SUBSCRIPTION
BY THE YEAR $6.00
BY THE MONTH 50

THE HOME NEWSPAPER
Published every evening (except Sunday) at 1424 Hancock Street, Quincy, Mass., by the . . . .
GEORGE W. PRESCOTT PUBLISHING CO.
Incorporated.

TELEPHONE: QUINCY 425.

NOTICE

Communications or advertisements for publication in the Ledger will reach their destination quicker and receive more prompt attention, if addressed to the Ledger, George W. Prescott Publishing Co., rather than to individuals. Letters addressed otherwise are often delayed several days and the contents cannot be used. For quick results address all letters to the Ledger, Quincy, Mass.

BOOSTER SIGNBOARDS.

The booster signboards which many cities and towns of the Commonwealth have erected along the lines of railroads and main thoroughfares, setting forth the advantages of this or that town as a desirable place in which to seek residence or locate a new industry have become so common that it would seem that the usefulness of this kind of community advertising had reached a point where it was a question if the benefit derived warranted the expenditure.

The plan to erect a large sign setting forth some of the desirable things about Quincy was taken up by the Board of Trade two or three years ago. At that time it was planned to erect a large board along the railroad tracks on the Quincy side of the Neponset bridge. The matter however has dragged along month after month without any definite action, and had almost become a dead letter when it again sprang into life at the meeting of the Board of Trade Wednesday when J. Winthrop Pratt outlined a scheme to erect sign boards at Quincy Point, Houghs Neck, and near the different railroad stations in the city.

In this connection it might be said that Secretary Hall reported that at meetings held by representatives of many Massachusetts towns, the sentiment was that such signs had become so common that their value was not great. It would seem therefore that some new scheme should be thought up rather than at this late day taking up something that other towns and cities have worn threadbare.

The past few months a number of concerns have desired to establish their business in Quincy, but in most cases were also seeking financial assistance. They applied to the Board of Trade which, voted its moral support, which does not go far in purchasing land, erecting buildings and installing machinery. Money was what was wanted and unfortunately our local Board of Trade has no fund from which such assistance can be given.

However there are things which the Board of Trade might do to assist. A case in mind is the new rubber manufactory about to be established at Atlantic. This concern came to Quincy and asked financial assistance but unable to get it, evidently obtained it elsewhere for they commenced to build. To help the concern, along came the Assessors and boosted the valuation of the property over 100 per cent, and that before the building had been completed.

Naturally the firm does not feel any too well disposed toward Quincy. Possibly the valuation set by this year's Board of Assessors was not more than should be, but the least they could have done was to have given the company a show and waited until they had completed their building, and had their plant in operation.

If the Board of Trade desires to do something to its credit its members should forget that they have been unable to get their personal valuation reduced or rebated, and use every measure possible to see if the alleged inflated valuation of this property can not be taken off. A few things of this kind will do more to boost Quincy that forty brightly painted signboards.

Another way to boost Quincy is to keep up the plan which had its inception a few months ago among the real estate men whose large and attractive advertisement in the Boston and local papers did more to advertise Quincy than any scheme tried for years.

Quincy now has a Board of Trade with a membership of 385 and with that membership ought to be able to accomplish something which will justify exisiting.

EARLY CHRISTMAS SHOPPING.

Christmas is supposed to be a time of "peace on earth, good will to men." In actual practice, the holiday period is one of misery, nerve strain, headaches and weary limbs to many thousands of people. It is not possible for human beings to do a month's work in a week.

It is a bit of folly for every one to try to do a certain thing all at once. There are of course many people who never see an unmortgaged dollar in their purse. They may perhaps not be able to buy Christmas gifts ahead of the grand scrimmage. But the majority are not thus up against the wall. They could just as well start out tomorrow, make all Christmas purchases within a day or two, mail or express their presents at once, and distribute the business evenly over the period remaining before the holiday.

People ought to see the necessity of early Christmas buying, even if they personally live out of sight of the rush. In the country store, there may not be much more congestion of business than at other times. But country people send away millions of packages, and usually send them all in a heap. They add their share to the mountains of express and mail matter which have to be handled by transportation companies and centers of population.

Early Christmas buying is economically better. Purchasers get cleaner goods, and pick from larger assortments. If the public waits until the week before Christmas, merchants and transportation companies have to hire extra people, which makes the cost of their service higher. In the end, all such charges are always paid by the public.

No task is economical and efficient where the workers are driven and harassed by the work coming all in a heap. The loss in human friction and strain comes high, and the people pay it all in the end.

ORGANIZING CHARITY WORK.

It is generally felt that there will be many calls for charity this winter. The business disturbance which the country has suffered has thrown many people out of work, and those able to give will need to open both hearts and purses.

It is vitally necessary that all available charitable resources should be efficiently used. There are a great number of people who have clothing to give away that is perfectly good. It might not look wholly appropriate at a full dress ball, but it would keep a workingman comfortable for many months. Much of such clothing is distributed haphazard. People give it to the first drunken tramp that comes along. Meanwhile, hardworking people in the next street are shivering, too self-respecting to ask for help.

It is always possible to raise money freely on a genuine appeal for destitution of deserving people. The hunger of your neighbors, in your own home towns, will bring larger gifts than any other religious, philanthropic educational, or missionary cause.

Churches and fraternal organizations are supposed to take care of needy members. This allows the general feeling to spread that every one is comfortably provided for. But there are a great many persons who have no ties of this kind.

Every town ought to have some central organization or committee that would take general charge of distributing funds and supplies. Where this is done, the workers acquire a certain expertness in sifting appeals. They are able to distinguish cases of deserving need from those that come from indolent or vicious people, who would better be left to the public authorities. Money spent systematically along these methods will go several times as far as haphazard and unorganized charity.

Quincy is lucky in having a well organized bureau for social work in the Associated Charities of Quincy, located at 148 Goffe street, with Miss Jenny M. Purchase as secretary. All cases are investigated and promptly relieved through her efforts in cooperating with other charitable organizations of the city. Instead of giving promiscuously give your donations of clothing, especially money, to the Associated Charities and have the satisfaction of knowing you are helping worthy people.

ILLEGAL SIGNS.

The Amercian Civic Association has issued a leaflet entitled "Illegal Signs in Pennsylvania." It takes up the posting of small advertisements on trees, posts, fences, sheds, etc., contrary to the law of that state. This is a very useful measure of civic improvement, and one worthy of attention and emulation everywhere.

A great many of the states now have laws regulating or prohibiting this practice as far as limits of the highways are concerned. The state that lacks such statutes should have them. It is a matter to which the annual conference of governors, which has been in session the past week at Madison, Wis., might well have taken up, in an effort to secure uniform treatment of this problem.

A country road is all right in a state of nature. Whatever God put there is beautiful, if it be nothing more than grass, or even bare rocks or sand. All the works of nature have their own power and compel attention.

When man comes in, he makes a wreck of it. He tacks his dinky little signs to trees and fences. This turns the beauty of outdoor life into the dingy shabbiness of a city alley.

No one benefits by this form of publicity. These little signs offer no argument. They do not help an intending purchaser of goods to a more intelligent idea of what he ought to do. They merely yell in his ear when he wishes to be quiet and look around him.

Roadside signs are bad enough when they are first put out, newly painted or printed. After battering from sun, rain, and dust, they soon become faded and are still more defacing. It should be legal in every state to remove an advertising sign placed within the limits of a public highway. Improvement societies civic associations, and boards of trade should join in efforts to remove these objectionable features and make town surroundings more pleasing.

ADVERTISING IN DULL TIMES.

A man connected with one of the printing trades says that he had feared that business in his line would be hurt owing to the dull times created by the war. He had been a good deal pleased to see that his newspaper customers seemed to be getting their usual advertising business. Some of them were doing better.

Yet in many of these towns, the export trade of the factories had been cut off, and there was complaint of slow times in the retail stores. This seemed to him to prove that merchants have generally learned that the fact that sales fall off is no reason for stopping effort to increase sales. On the contrary, it is a special reason for pushing goods.

Even in the dullest times, there are always a great many thrifty people who will take advantage of a bargain. They watch chances closer in slow times. A 10 per cent cut in a standard line of goods looks big to them. If you advertise a real bargain in the newspapers, it will attract more interest now than it would in very flush and confident times.

Many people are helping on the early shopping movement by deciding where they will go the day before Christmas to buy their gifts.

A revolutionary effort is being made in Mexico to increase the president's term to six weeks.

Judging by the recent action of the Greek letter fraternities on admission of candidates, scholarship and good morals count almost as much as athletic success.

If the boarders are docile from now until Christmas, they may get a dinner of cold storage turkey on that day.

All the newspapers have to do to get up a pictorial war supplement nowadays is to run the same old pictures they had two weeks previously.

Many of the people who write the war poems seem to think that it is not good poetry if you can understand what it means.

The Small Boy is anxiously calculating whether a 35 cent jack-knife on the Christmas tree is a fair equivalent for four weeks of his valuable time in a Sunday school class.

The modern hired girl is willing to come into your home and take lessons in cookery if you will pay her $5 per week and board for doing it.

The girls will submit to take any kind of bitter medicine for their hard coughs, provided the doctor does not make them cover their bare throats.

Vera Cruz is turned over by the United States all clean and sanitary, but the Mexicans are rejoicing that they won't have to keep it so.



RIVADAVIAN SPECULATIONS.

The Argentine battleship Rivadavia launched at the Fore River yard a little over three years ago, has finally been tuned up, has passed out of Massachusetts waters and will soon be on her voyage to the home she has never seen. Argentina does not seem at the moment to have any great need for the Rivadavia or her sister ship, the Moreno, built at Camden, N. J., but what any one of the warring European powers would give for the two, which cost Argentina $22,000,000, is almost beyond speculation. The possibility of such a transfer ended, however, according to international law, when the war began. A warship could no more be permitted to set out from a neutral country than could any other armed expedition. Yet the sale of arms and ammunition is permissible, subject to the risks of contraband, and the new question whether the finished and numbered parts of a submarine may be sent out of a neutral country to be assembled by one of the belligerents seems likely to arise.

The right to supply arms can be morally supported on the ground that otherwise a larger premium would be placed on complete war preparation and that a peaceful country finding itself suddenly attacked would be at a greater disadvantage. The question whether the parts of a ship are equivalent to a ship itself may seem a fine one, but it is to be pointed out that the submarine in its present development is essentially a defensive weapon, as the Germans might discover if they sought to invade England and offered the English submarines more of a quarry.—Springfield Republican.

In objecting to the manufacture by Eastern plants of submarines for the belligerents while permitting the daily export of Nebraska and other Western horses for the cavalrymen on the battlefield, the American State Department is living up to its cherished tradition of Bryanized consistency.—Boston Transcript.

TO GIVE MIKADO.

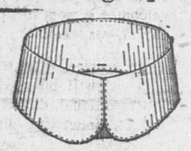
The music committee of the Quincy Women's club Mrs. Jennie Hocking Hunt, chairman, is enthusiastically at work on the details of the production of "The Mikado" on February tenth. There will be an orchestra of eight pieces from the Brockton Philharmonic orchestra, Mrs. Hunt at the piano, and George S. Dunham, leader of the Quincy Choral Society will conduct. The chorus will number fifty voices and rehearsals have been in progress since the first of November.

ONLY ONE "Bromo Quinine," that is Laxative Bromo Quinine
Cures a Cold in One Day, Grip in 2 Days
E. W. Grove on box. 25c.



Telephone Quincy 407

OF COURSE you have noticed the improvements we have made in the laundering of collars.



OLD WAY

By our new method, we so launder a collar that its top edge where it is turned over is not sharp, but slightly rounded, more space is given all along between the inside and outside of the collar where the tie slides.



NEW WAY

By the way, this new method also assists in preventing the edges of the collars from cracking.

The Leading Laundry of Norfolk County.

PLENTY OF GOOD MATERIAL

Quincy High school has plenty of material for its basketball team but the quality of it will not be determined for several weeks. In order to perfect a scoring five, it will be necessary to develop a new forward. It is probable that that part of the team will fall to the lot of the veterans, Willard Crocker and Gilbert Hamlin. Practice is being held regularly. The student body is ready to give the squad the support given the football eleven. They will be handicapped in this however because the construction of the gym does not permit as many spectators as it might. Seats may be arranged around the sides but that is open to objection by league teams. Nevertheless the season will start underway Jan. 5 with the Wellesley five

A great many are asking what the attitude of the recently formed alumni association will be toward athletics. From a sporting standpoint nothing but a guess can be ventured. The organization, while affected, is not much more than launched. Its directors and officers are working earnestly to bring about results of a definite character. Until then none know how the association will view the situation. But inside knowledge is to the effect that the support of athletics actuated many of the members in joining the prime movers of the association about two years ago.

IS A GOOD LOSER.

The Quincy Daily Ledger,
Quincy, Mass.

Dec. 4, 1914.

Gentlemen:—In response to an article in your paper on Wednesday the 2d inst. a number of friends and supporters had urged me to petition for a recount and also contest the election on the ground that the ballot was not uniformly arranged. I could not agree with them in doing this as I believe that any man who enters into the political fight should be a good loser as well as a good winner.

My vote ran very low in the Republican primaries which was no doubt due to the fact that I did not state her of the City Council for three on the ballot that I had been a mem- years. I attribute my defeat in the City Election for Councilman At Large to several unforeseen errors. It has been proven to us that this has been a Republican year in State Elections as well as Municipal Elections. The fact that I was honored with the Progressive nomination as well as the Republican and no doubt received many Progressive votes, on the other hand I lost more Republican votes by having same.

The way in which the ballot was printed also worked against me. If we call our election ballot a uniform ballot, all party designations for candidates should be the same size of type for all candidates throughout. If the space allowed is not large enough for large type, all designations should be printed in small type. By doing this the ballot would be unquestionable. There were other political irregularities which always arise at the very last minute of a campaign which must be expected by any party aspiring to a political office, and are unavoidable.

I take this opportunity to express my thanks to the voters of the City of Quincy who cast their votes for me and especially to those in my own Ward, where I received a large vote under adverse conditions. I also extend to the successful candidates my congratulations on their election. I feel that the City will be successfully managed under the 1915 administration.

Yours very truly,
Chas. L. Gilliatt.

☞PRATT'S BREAD never varies. It is made and baked by a fixed rule. Ask your grocer.

E. P. POWERS
Independent Candidate for Mayor; has opened a
NEW BARBER SHOP
On Hancock Street, in the new Kincaide Block, and cordially invites the people of Quincy to call.
Special attention given to Children's Hair Cutting, and the Dutch Cut.
Sept. 29-tf

WILLIAM R. DIMOCK
Carpenter and Builder
Plans furnished and estimates given. All work personally and promptly attended to
133 PROSPECT AVENUE
WOLLASTON
☞ Telephone 1338 W Quincy.

USEFUL CHRISTMAS GIFTS
The Kincaide Store is full of them, come and see
SWEEPER-VAC. The Original Vacuum CARPET SWEEPER
The only Vacuum Sweeper in the world that runs a real Carpet Sweeper in combination with the Vacuum Cleaner, with the possibility of using either separately. It removes every particle of dust, dirt, threads, lint and hairs.



Auto Roller Bearings Make it Run Easy
Every Household should have one of these Latest Improved Sweepers
Reduced Price Now $6.50 Better Order One Now to be Delivered for Christmas
KINCAIDE FURNITURE STORE
Open Friday, Saturday and Monday Evenings
Everything to Furnish Homes COMPLETE OUTFITS FROM $48.00 UP. EASY TERMS
Entire 5 Floor Building 1495 Hancock St.

NEW ORGANIST.

Sunday at Christ church Arthur H. Ryder assumes the position of organist and choirmaster. Mr. Ryder has been associated with Episcopal church music for many years. He served a term at St. Stephens church, Boston, and from there was called to Grace church, Providence, R. I., where he had complete charge of all the music. Grace church, is the largest Episcopal church in Rhode Island and at the time of Mr. Ryder's association with the church, Dean Rousmaniere now of St. Paul's cathedral was the rector. Mr. Ryder remained at Grace church ten years, only relinquishing his duties because of illness which combined with a severe surgical operation forced him to relinquish organ work. During his stay in Providence, he changed the choir from a mixed chorus to a vested male choir which became noted for the quality of its work.

Mr. Ryder was for some time, director of chapel music at Brown University, in connection with his church work, a position which called for the training of male voices exclusivly; he was also director of the Peoples Choral Association of Providence, and has been the leader of the Milton, Mass. chorus.

Mr. Ryder has attained some note as a composer and a teacher of composition for the organ and is now engaged in that work as well as in the review of musical manuscript for leading music publishers. He is a member of the Organist Guild and is well known in musical and church circles.

The Standard Remedy
the safest, most reliable and most popular—for the common ailments of stomach, liver and bowels, is always
BEECHAM'S PILLS
The Largest Sale of Any Medicine in the World
Sold everywhere. In boxes, 10c., 25c.

Look Out for ROUP
A day's delay may mean the loss of all your hens. You not only save your flocks but you restore them to vigorous health by using
Pratts Roup Remedy (Tablets or Powder)
Checks the disease almost instantly. Have Pratts on hand. Keeps till used. Pratts Poultry Regulator makes hens lay now. Take our word for it and then if it fails we will give you your money back. We sell Pratts Regulator and Remedies. A. J. Richards & Son, C. W. & G. W. Nightingale, Nathan Ames, E. H. Doble & Co., and Grain Dealers and General Stores everywhere. 6639.



MAPLE DAIRY
CHESTNUT STREET
Best CREAMERY BUTTER 34c lb.
Van Camp's Milk - - 8c can
Standard Brand Milk - 10c "
Rose Brand Milk - - 10c "
Fancy Selected Eggs 33c doz.
30-3t

Du-Flex Soles
in winter make walking easy and safe, keeping the feet warm and dry.
WEAR LONGER THAN LEATHER
We can help you reduce your shoe bill. Shoes repaired while you wait, at most moderate prices.
PROTECT YOUR FEET THIS WINTER
By Going To
EDMONSTON'S The Shoe Economist
Cor. Maple and Chestnut Sts.

AS GIFTS
, come and see
riginal Vacuum
ET SWEEPER

Cleaner
Run Easy
of these Latest
Ord er Cnc Now to be
vered for Christmas
E STORE
Evenings
TE OUTFITS FROM
P. EASY TERMS
95 Hancock St.

male voices exclusively;
director of the Peoples
ciation of Providence, and
e leader of the Milton,
has attained some note
er and a teacher of com-
the organ and is now en-
t work as well as in the
musical manuscript for
ic publishers. He is a
the Organist Guild and is
in musical and church

Standard
Remedy
est, most reliable
t popular—for the
ilments of stomach,
bowels, is always
CHAM'S
PILLS
e of Any Medicine in the World
here. In boxes, 10c., 25c.



(Tablets or Powder)

on hand. Keeps till used.
our word for it and then if
Regulator and Remedies.
Nathan Ames, E. H. Doble
where. 6639.

AIRY
ET
34c lb.
8c can
10c "
10c "
3c doz.
30-3t
oles
and safe.
ry.
LEATHER
bill. Shoes
derate prices.
S WINTER
The Shoe
Economist
nut Sts.

In SOCIETY



Mrs. Arthur D. Ropes, president of the Wolaston Woman's Club. Mrs. Chandler W . Smith, president of the Quincy Women's Club and Mrs. Eugene C. Hultman, president of the Quincy Day Nursery Association are to be the matrons at the dance to be given next Friday evening at Alpha hall for the benefit of Day Nursery work. An unusually enjoyable party is anticipated by Mrs. George E. Pfaffmann who has the arrangements in charge. Interest in the Nursery is so widespread that anything for its benefit is sure of generous patronage and large attendance.

* * *

Mr. and Mrs. William J. Croucher of Beach street have been spending the week with friends in Provincetown.

* * *

Mrs. B. B. Wetherbee of Nutley, New Jersey is the guest of her mother Mrs. C. H. Stenzel of Botolph street.

* * *

Mrs. William H. Whitney of Wollaston is to be the hostess Monday afternoon for the meeting of the Junior Friday Club in place of Miss Mary W. Holden as scheduled on the program. Miss Georgiana C. Lane is chairman of the afternoon.

* * *

Mr. and Mrs. F. Ambler Welch, (Blanche Morrison,) who have made their home in Brockton since their marriage a year ago, are returning to Quincy this week to live at the Welch home on Hancock street. This will be good news to their wide circle of friends here and they are sure to receive a hearty welcome.

* * *

Miss Hazel Davison is visiting in New York, and plans to visit friends in Hartford and Springfield before her return.

* * *

Mrs. Charles Alan Howland of Presidents hill made her reappearance in society Tuesday evening at the Ellsworth reception, after months of illness. Mrs. Howland has been convalescing for over a year from a serious illness, being away from home much of the time so that it was a great pleasure to her friends to have her with them again in such apparent good health.

* * *

Mrs. Clarence Reed, formerly of Conant road, left Thursday for Vancouver, British Columbia, Canada, to make her home with her son and daughter Mr. and Mrs. Fred Morrison, nee Beulah Reed.

* * *

The Squantum Women's club held their regular meeting at the home of Mrs. Hiram Morse, Wednesday afternoon. It was voted not to have a supper in Richard's Memorial hall Dec. 12 but instead to hold an apron and candy sale and entertainment at the home of Mrs. James Foster on that date. A one act farce entitled "The trials of Pauline" with Edward Carlson, Charles Cullen, Ella Perkins, and Mrs. Gregory in the cast will be a feature of the evening. Mrs. S. H. Adams will be "the old woman with a hundred pockets," with something nice in each pocket and there will be refreshments A general committee consisting of all the members are in charge.

* * *

Mrs. F. S. Rumens of Spokane, Washington has been the guest this week of Miss M. Lizzie Furnald.

* * *

Miss Lizzie Cady of South Weymouth is the guest of Mr. and Mrs. F. P. Loud of Whshington street.

* * *

Mrs. Nathaniel P. Sipprille of South Weymouth has been the guest this week of Mrs. Daniel N. Handy of Standish avenue.

* * *

Miss Erna Schlenker of 58 Edison street entertained a large party of friends Friday evening, in observance of her birthday. She was assisted in entertaining by her sister, Martha Schlenker and her mother. The evening was spent in playing games, some of which were original. Later all adjourned to the dining room, where the table was prettily laid with pink as the color scheme. After the collation some enjoyed singing while others danced Miss Helen Lincoln playing the piano. The party broke up at half past eleven wishing their bostess many happy returns of the day.

* * *

Mrs. James Nightingale has sent out many invitations to the marriage reception of her daughter Miss Ada M. Nightingale and Frederick E. Tupper for Wednesday evening Dec. 9, from eight until ten o'clock at the family home on Granite street. The ceremony will be a quiet affair but it is expected there will be a large gathering at the reception to extend congratulations.

WOMEN'S SHOES
AT
Factory Prices

Gun Metal Boots, Button or Lace
Good for every day wear.
Regular Price $2.50
This Week, $1.95
Patent and Gun Metal Button Boots
A Dressy Shoe.
Regular $3.00.
This Week, $2.45
Gun Metal Bals., English Last,
Regular $3.50.
This Week, $2.45
WE HAVE A LARGE ASSORTMENT OF LADIES FELT HOUSE SLIPPERS AT CARNIVAL WEEK PRICES
ORENT-PAYSON CO.
1387 Hancock St., Quincy.

DAY NURSERY DANCE.

Patronesses who are especially interested in the success of the Day Nursery Association dance to be given next Friday evening at Alpha hall are Mrs. George W. Abele, Mrs. Redfield Allen, Mrs. Fred Austin, Mrs. Perley Barbour, Mrs. Herbert S. Barker, Mrs. Fred Barnicoat, Mrs. William R. Bateman, Mrs. Paul R. Blackmur, Mrs. Thomas E. Bixby, Mrs. Frederick H. Breslyn, Mrs. George H. Brown, Mrs. Charles M. Bryant, Mrs. Clarence Burgin, Mrs. Walter E. Burke, Mrs. William E. Cooper.

Mrs. Joseph A. Dasha, Mrs. A. Isabelle Davis, Mrs. Edwin E. Davis, Mrs. William H. Doble, Mrs. Herbert T. Drake, Mrs. Samuel W. Ellsworth, Mrs. Joseph B. Evans, Mrs. Henry W. Faxon, Mrs. J. Franklin Faxon, Mrs. Thomas Fenno.

Mrs. Luther W. Glover, Mrs. Joseph B. Groce, Mrs. Arthur W. Hall, Mrs. George F. Hall, Mrs. John Hall, Mrs. Sidney Hardwick, Mrs. C. Theodore Hardwick, Mrs. Charles E. Haskins, Mrs. Henry R. Holden, Mrs. Arthur P. Homer, Mrs. Charles L. Homer, Mrs. Eugene C. Hultman, Mrs. Nathaniel S. Hunting, Mrs. Charles P. Hutchins, Mrs. Edward E. Jameson, Mrs. John H. Johnson, Mrs. Fred E. Jones, Mrs. J. Brooks Keyes, Mrs. Henry L. Kincaide, Mrs. Theophilus King.

Mrs. Thomas Lacey, Mrs. Carleton C. Lane, Mrs. Herbert Lawton, Mrs. Perry Lawton, Mrs. Jesse I. Litchfield, Mrs. Ralph Lovell, Mrs. George Macfarlane, Mrs. Edwin B. Marsh, Mrs. J. Francis Merrill, Mrs. Edward E. Miller, Mrs. Joseph C. Morse, Mrs. William B. Nichols, Mrs. Nathan G. Nickerson, Mrs. N. Gorham Nickerson, Jr.

Mrs. Warren G. Ogden, Mrs. Frank A. Page, Mrs. Charles H. Penniman, Mrs. Alvah H. Pierce, Mrs. Walter S. Pinkham, Mrs. Henry W. Porter, Miss Annie L. Prescott, Mrs. Charles A. Price, Mrs. Alfred H. Remick, Mrs. Harry L. Rice, Mrs. Elmer Rick-er, Mrs. Arthur D. Ropes, Mrs. Walter L. Sargent.

Mrs. Russell A. Sears, Mrs. Joseph M. Sheahan, Mrs. Carl R. Sheppard, Mrs. Eben W Sheppard, Mrs. John O. Short, Mrs. Walter E. Simmons, Mrs. James H. Slade, Mrs. Chandler W. Smith, Mrs. Frederick H. Smith, Mrs. James H. Stetson, Mrs. Harry A. Stevens, Mrs. Moreton T. Swallow. Mrs. Octavia M. Thompson, Mrs. Wilson Tisdale, Mrs. Levi Turner, Mrs. Joseph L. Whiton and Mrs. Ira M. Whittemore.

MEETING OPEN TO PUBLIC.

Miss Mary Beard, Director of the Instructive District Nursing Association of Boston, is to be the speaker at the next meeting of the Quincy Women's Club, Tuesday, Dec. 8, subject "Public Health Nursing."

Being a trained nurse and social service worker herself, she is eminently fitted for her present position. She was actively interested in the recent meeting in Boston of the American Association for the Study and Prevention of Infant Mortality. As chairman of the committee on nursing and social work, she had charge of the meeting held Nov. 12 at the Harvard Medical school where the subject under discussion was prenatal care and several very interesting papers on that work were read. Representatives of the Q. W. C. and the Associated Charities were present, and the attendance was so large that an overflow meeting had to be arranged in another part of the building.

The importance and far-reaching results of prenatal care are becoming evident and interest in the subject is developing throughout the country. Miss Beard will speak of this work on Tuesday, and all who are interested are cordially invited to attend.

Miss Jenny M. Purchase of the Quincy Associated Charities will also speak, her subject being, "Co-operation of the various benevolent institutions of Quincy for the public good."

The meeting will be open to the public, membership or guest tickets not being necessary. Tea will be served.

YOUNG WOMEN'S CLUB.

At a well attended social meeting of the Quincy Young Women's Club, Miss Mabel Adams a teacher in the Horace Mann School of Boston for the Education of the Deaf gave an interesting talk on the Education of the Deaf. Her talk was interspersed with several interesting papers written by pupils showing their relative advancement according to the classes they were in.

Following the talk Miss Phoebe Buckley of Atlantic announced a musical programme which was greatly enjoyed. Miss May Stevens gave three piano selections—Grand March de Concert, Wollenhaupfet, La Baladin and Martha, following which Mrs. Blaisdell of Atlantic gave two readings—"Whistling in Heaven" and "Women's Fear," the entertainment was completed by the White trio who gave two selections Home Circle Overture and Gebet.

Dancing closed the evening's fun and it was announced that the next social evening would be Jan. 6 which would be a baby party in charge of Miss Harriet Waterhouse of Atlantic.

The club will not hold classes Wednesday, Dec. 23.

SUFFRAGE AMENDMENT.

The Wollaston Equal Suffrage League is to hold a meeting in Progressive hall, hotel building Newport avenue, Wollaston Tuesday evening at 7.45 o'clock, when Mrs. M. A. Mahan of Boston will speak about the proposed amendment to give women suffrage in 1915.

An able lawyer, as well as an ardent advocate of the enfranchisement of women, Mrs. Mahan is peculiarly fitted to give valuable suggestions as to the most effective way to help carry the amendment to success. The League hopes a large audience will be present to greet Mrs. Mahan.

YOU need the Ledger EVERY DAY.



A bread made after a fixed formula by expert bakers, sold by Grocers under its trade-mark name "PETER PARLEY." It is wrapped for protection.

CLARA MORRISON
Pianist and Teacher
Leschetizky System
CATHERINE MORRISON
Mandolin and Guitar
50 Hamilton Street, Wollaston
Tel. Quincy 1318-W. Sept. 30-w,s,-1y

RED CROSS SEALS.

The sale of Red Cross Christmas seals this season will be under the management of the Quincy Women's Club in charge of the Visiting Nurse committee, the Philanthropy committee and the Associated Charities, the proceeds to be devoted to combatting tuberculosis in Quincy. Because the Fresh Air Camp is closed the Anti-Tuberculosis Association, Dr. N. S. Hunting president, decided not to undertake the sale this season as in



previous years. Mrs. Hunting will have charge of the supply in Quincy center and Mrs. Herbert W. Pinkham in Wollaston. There will be a three days' sale at the Quincy Post office. It is hoped all will co-operate and buy seals and use them generously on Christmas mail.

BRAINTREE

Mrs. Mary Hawes who has been very ill with pneumonia is slowly recovering.

Charles Holbrook of Brockton was the guest of his brother George H. Holbrook of Middle street on Sunday.

Mrs. E. W. Chamberlain of Middle street has been spending the week with her parents at Holden.

Letters remain in post office for Miss Molly Donovan, M. Higgins and Mrs. J. Harkins.

A sample of town water drawn from a faucet in this precinct is on exhibition in the window of Moran's Pharmacy, Post Office block.

Mrs. James Bayley of Ash street, has returned from an extended visit with her daughter Mrs. Albert Babcock of Taunton.

Mrs. Annie Hill of Asbury Grove is spending the winter with her sister, Mrs. Paul W. Jackson of Monatiquot avenue.

Mrs. E. Q. S. Litchfield returned to her home in North Scituate on Thursday, a visit with her daughter Mrs. Walter McKean of Robinson avenue.

Mr. and Mrs. W. L. Gage of Maple street had as recent guests Mr. and Mrs. Chester Gage and family of Connecticut.

Mr. and Mrs. E. W. Clark of Hollis avenue have been entertaining their son Alfred and his family from Nantucket.

A number of Pythian Sisters of Monatiquot Temple attended the inspection at Laurel Temple in Holbrook the past week.

Mr. and Mrs. Clarence R. Bestick are entertaining the former's niece Miss Elsie Bestick of New London, Ct.

Mr. and Mrs. John Barrett of Randolph were recent guests of Mr. and Mrs. George T. Frazier of Jersey avenue.

Mr. and Mrs. John B. Reilly, (nee Miss Ellen DeYoung) of Jersey avenue welcomed a son to their home on Friday of last week.

A vesper service with exceptional musical talent will be given in the First Congregational church on Sunday, Dec. 13, under the direction of the men's club.

A large number of Mrs. Hosmer's French class, Thayer Academy, enjoyed a French play at Jacob Sleeper hall, Copley Square, yesterday, some attending the afternoon and others the evening performance.

Mrs. Ella French of Stedman avenue, announces the engagement of her son, Charles Hibbard French of Montclair, N. J., to Miss Louise Taylor of New York.

Mr. and Mrs. G. W. Lindsay lately moved to Cambridge, and Mr. and Mrs Albert Buker, and Mr. Henry Buker and children have moved into the house on Middle street formerly occupied by the Lindsays.

Mr. and Mrs. C. R. Bestick entertained on Thanksgiving Mr. and Mrs. G. R. M. Bestick of Worcester. On their return to their new home in Worcester they were accompanied by Mrs. Bestick's sister, Mrs. James Billings of Hollis avenue.

Rev. J. A. Mitchell, who for the past five and a half years has been the pastor of the Braintree Baptist church has accepted the hearty and unanimous call to the pastorate of The Baptist church at Norwood, R. I., and will begin his labors there, on Sunday, Dec. 13.

REPORTER'S NOTEBOOK

Mrs. Lucretia Fuller has removed from Botolph street to the house formerly occupied by Frank Emery, 829 Billings street.

The Ladies Benevolent Society of Memorial church, at their meeting Wednesday afternoon and evening, are to sell all the articles left over from the fair.

A Christmas sale is to be held in the Wollastan Congregational vestry Wednesday afternoon and evening, with a supper and entertainment in the evening.

The Walther men's class meet Sunday at 12.15 in the Wollaston Baptist church. Rev. Joseph Walther will lead the discussion, subject: "Christ risen from the Dead." All men invited to this class.

Charles K. Mullin of Wollaston, graduate from Quincy High 1914, was one of fifteen awarded sweaters and the coveted "H" at Huntington school this week, for good work on the football team at this school.

The choir master of St. John's Methodist church, South Boston brings his choir of 25 members to the Atlantic Methodist church the evening of December 16. It will be one of the finest concerts of the season.

The birthday meeting of Reaper's Circle of King's Daughters will be held at the home of Miss Pollock, Friday evening, Dec. 11, . The contents of the birthday box is to go toward Pond Home maintenance fund.

Rev. William L. Sullivan of New York, a former Quincy boy, will preach the sermon tomorrow evening at 7.45 at the installation of Rev. Thomas Van Ness as minister of the Second Unitarian church in Brookline.

Rev. A. Nordbeng of Thomaston, Conn., is to preach at the Sunday evening service at seven o'clock at the Swedish Mission Congregational church and the pastor Rev. A. G. Sporrong is to lead the singing which will be by male and mixed choruses.

The Christian Endeavor Society of Memorial church elected the following officers Sunday evening: President, Miss Jessie French; vice president, Miss Marjorie Young; secretary, Miss Agnes Kinniburgh; treasurer, Mr. Frank Damon; chairman of Lookout committee, Miss Alice Waterhouse.

Councilman Herbert Beeman has received many congratulations for his splendid showing at the polls Tuesday. The feeling in Atlantic is that Mr. Beeman has deserved the approval of the whole city, for while he has worked especially to represent his own ward, he has always kept in mind that as councilman he was to work for the good of the whole.

There is to be special music by a men's chorus at the seven o'clock service Sunday night at the Wollaston Methodist Episcopal church. The pastor's subject will be "Election Returns." Mayor-elect Chester I. Campbell and the councilmen-elect of Ward Five have been especially invited to attend the service and will be present. Every one will be welcome to the service.

The Atlantic Shakespeare Society met at the home of Mrs. William Davy Thursday afternoon. The first act of Henry 4th part second was read. Mrs. William Cummings gave a synopsis of the first part of Henry 4th. Mrs. William Davy read selections from the Home and Haunts of Shakespeare. Mrs. W. Ward Whitcher was the chairman of the meeting.

At the Wollaston Unitarian church Sunday morning Rev. William H. Parker of the First Parish in Dedham will occupy the pulpit in exchange with Rev. Carl G. Horst. A new Sunday school class of young men and women over eighteen years of age in charge of Mrs. H. C. Needham will be organized. At the Y. P. R. U. meeting at 7 o'clock. Miss Margaret Magee will be the leader. The annual collection for the Unitarian Sunday School Society will be taken in the Sunday school tomorrow.

The directors of the Atlantic Improvement Association met with Henry F. Mosses Thursday evening and planned a supper for members and families at the annual meeting in January. The Association is to work to have the play grounds properly systematized so as to have tennis courts, croquet grounds, and proper apparatus also for the smaller children. Thus far the grounds have been used mostly for base ball Saturday afternoons and have not been as helpful for the younger children and those interested in tennis.

At JOHNSON BROS. MARKET
Choice Cuts of Bear Steaks and Chops
Rich and Tender Young Venison Steaks and Chops
Choice Cuts of Deer and Moose Meat for Roasting
Ducks---Geese
Guinea Chicken for Broiling
Fancy Native Broiling Chicken, Pigeons and Squabs
Rabbits, Grouce, Pheasants.
Dec 4-2t.

THE BEST RAZOR ON THE MARKET
Will not shave right without a GOOD BLADE.
We carry the GILLETTE, GEM, EVER READY, DURHAM DUPLEX and ANTICOR
CHAS. C. HEARN, Druggist
City Square, Quincy

DARIUS COBB

(Continued from Page One.)

to mothers who bring their son my studio for the boy who wants to devote his life to art must have learned to live on hardtack. ,

Mr. Cobb said a spiritual painters nature had a high influence in the community. If art has nothing to do with deligion, art and story, where would the great people of the world be? The grandest of all art and music is that in which religion is epicted.

Mr. Cobb up to this time had frisked about the platform with the activity of a younger man told his hearers he promised his wife four years ago to go in the opposite direction if the discovered a street fight because she knew he would mix in it and he was only 76 years of age then, but you needn't feel alarmed for a great uncle had lived to be 107 He said he intended to take the nine o'clock train but when urged to remain he agree to, saying "my wife always was a patient body and I will take advantage of it."

He never believed in comparing the arts but in music there is something heavenly not found in paintings. People think art is superior to nature because they see so much of it. Take it away and insanity would soon follow.

The destruction of all the paintings in the world would not affect the health of a community but take away nature and it would. Music seems more like the exercise of the immortal soul It is only heard, yet it is most arbitrary in its laws.

Poorly painted pictures are accepted because of their richness of color but imagine a prima donna being re-engaged if she flats once.

Mr. Cobb then told how in his youth he decided to paint a picture of Christ before he was 70 years of age and how in preparing for his great work he studied the faces of mankind, men as well as women. He also told of painting other well known works, Pilate before Christ, and others. He said he painted Pilate as a strong man. People say he was vacillating but it was only as a politician. Just at that time he was in the same box as a speaker who is suddenly confronted with the question, "what do you think of Woman Suffrage?"

Mr. Cobb said he decided to study women for the painting of his Christ because they have the faith and are the foundation of progress and suffer most when the world is in commotion and in closing he said women were the ones to stop war on earth through the influence of their faithful spirit and devotion.

Mr. Cobb during his camparison of music and art sang snatches from the compositions of the great masters, analyzing the work in an interesting fashion and at the close of his talk he stepped to the piano and feelingly played the air while he sang three verses of the "Sword of Bunker Hill."

Mr. Cobb was given a hearty reception at the close of his most remarkable address, which followed a business meeting at which William G. Spargo of the Telegram was made an honorary member.

President Thomas Breen presided and Rev. William B. Ayers, pastor of the church, presented Mr. Cobb.

The supper was served by a committee including Mrs. Artemus Dingwell, Mrs. J. A. Boone, Mrs. F. W. Knowlton, Mrs. William Brown, Mrs. Leonard Paine, Mrs. C. A. Wallace, Mrs. A. H. Waite, Mrs. William Dixon, Mrs. A. J. Podbury and Mrs. C. A. Richardson. During the evening vocal solos were rendered by Hazel and Arthur Capen.

South Carolina Negro Lynched

Florence, S. C., Dec. 5.—William Green, a negro, was forcibly taken from officers by a mob near Coward and lynched. Green had frightened some women who had been left alone in their home, near Coward.

TELEGRAPHIC BREVITIES

President Wilson approved the appointment of W. N. Collins to be postmaster at Kansas City postoffice as the result of a political deadlock.

Former Chief Mullen, who was ousted from his place at the head of the Boston fire department, has been taken to a hospital so broken in spirit that he says he does not care to live.

Joseph Walker, defeated Progressive candidate for governor of Massachusetts, declined re-election to the chairmanship of the Progressive legislative bureau.

Nathaniel L. Gorton, 49, treasurer of the Gorton-Pew Fisheries company, died at Gloucester, Mass.

The Why and Wherefore
Why do you Madam bake your own beans when Barnard can bake you better beans. (We don't like to hurt your pride) but it is so. Why do you Madam pay 10c a quart for hand picked beans; then pay 13 cents to 15 cents a pound for good Pork; then the trouble, time and worry. Is it worth while?
BARNARD uses only the best hand picked beans obtainable, the freshest pork that can be secured, and skilled workmen to fashion them. Come Madam give them a trial this week. You'll be convinced that they are good, even better than what you think. Bear this in mind.
LOOK FOR THE PURE FOOD SIGN.
1441 HANCOCK ST. BARNARD'S 1587 HANCOCK ST.

QUINCY DAILY LEDGER

FOR SALE AT

BOSTON—South Station after 3.30
QUINCY—Ledger Office, Hancock st.
Brown & Co., 1395 Hancock St.
C. F. Carlson, oppo. Depot.
Thompson's Waiting Room, City Sq.
H. P. Kittredge, City Square.
J. P. O'Brien, 1595 Hancock st.
Mrs. Madden, 16 Quincy ave.
WOLLASTON—Shunk's News Stand.
NORFOLK DOWNS— Branschied & Marten.
Bugbee & Neal, Hancock St.
ATLANTIC—Branschied & Marten.
NEWCOMB SQUARE—Stetson Pierce.
QUINCY POINT—H. H. I. SMITH.
McGilvray Pharmacy cor. Chubbuck
Clyde T. Cox, Washington St.
J. C. M. Sharpe, 538 Washington St.
E. H. Lowe, Washington St.
George E. Sprague, Cor. River St.
SOUTH QUINCY—Litchfield, Water st.
A. Person, 92 Granite St.
Miss C. Booth, Brooks Avenue.
BREWER'S CORNER—Emma Lark.
F. J. Pierson, 149 Granite St.
WEST QUINCY—Edward F. Drohan.
John C. Belanger.
HOUGHS NECK—A. H. Dunham, and his newsboys.
NEPONSET—Thompson's at the Quincy car barn.
NORTH WEYMOUTH—D. A. Jones Sea street.

THE WEATHER.

Forecast for Quincy and vicinity

Unsettled Sunday. Monday fair with little change in temperature.

TOMORROW'S ALMANAC.

Sun rises	6.58
Sun sets	4.12
Length of day	9.14
Moon rises	7.41
High water, A. M.	1.30
High water, P. M.	1.45
Days decrease	6 hrs. 5 minutes

First Quarter, Dec. 24, 3.35 A. M.
Full Moon, Dec. 2, 1.21 P. M.
Last Quarter, Dec. 10, 6.32 A. M.
New Moon, Dec. 16, 9.35 P. M.

QUINCY NOON TEMPERATURE.

At 12 M. today	36 degrees
Dec. 5, 1913,	52 degrees
Dec. 5 1912,	48 degrees

Dec. Noon Maximum, 18 years—67
Dec. Noon Minimum, 18 years—2.

LOSE FIRST MATCH.

The Quincy Girls lost their first match to the Waltham Girls in the opening contests of the Greater Boston league in Boston Friday night and the East Boston team beat the Dorchester team 4 to 0. High single was made by Miss E. Backman of the Walthams who got 103. Quincy rolls East Boston next Friday night.

WALTHAM 3—QUINCY 1.

WALTHAM GIRLS.

E. Backman	90	84	103	277
F. Cannary	72	86	70	228
L. Peterson	62	77	73	212
E. Vincent	83	94	76	252
L. Hoverton	76	79	86	241
	383	420	408	1211

QUINCY GIRLS.

G. Elcock	75	85	78	238
E. Olson	74	72	80	226
H. Gagon	72	76	60	218
G. Blake	71	76	76	223
F. Moran	93	79	83	255
	385	388	377	1150

ADVERTISE IN THE LEDGER.

DR. G. F. S. PEARCE
DENTIST
327 Newport Avenue, Wollaston
Mondays -- Wednesdays -- Fridays
9 to 12 — 1 to 5
EVENINGS
Boston Office 194 Boylston Street
June 24-tf-W-S

W. H. HASLETT
31 Bridge Street, Quincy
Tel. Quincy 1092 W

Plastering and Cementing
Concrete Houses
Outside Stucco Work
Cement Walks, Steps and Cellar Floors.

PETROSILO sanitary and fireproof flooring—guaranteed to wear longer than hard wood floor—no joints one continuous piece put over any floor.
Feb. 25- W-S. tf

EDWARD J. FEGAN
Counsellor at Law
Room 8, Durgin & Merrill Block, Quincy
8.30 A. M. to 5 P. M.—7 P. M. to 9 P. M.
914-916 Tremont Building, Boston
10.30 A. M. to 5 P. M.
Telephones—Quincy 448-4. Haymarket 2440.
Oct. -tf

CHICHESTER'S PILLS

THE DIAMOND BRAND.
Ladies! Ask your Druggist for Chi-ches-ter's Diamond Brand Pills in Red and Gold metallic boxes, sealed with Blue Ribbon. Take no other. Buy of your Druggist. Ask for CHI-CHES-TER'S DIAMOND BRAND PILLS, for 25 years known as Best, Safest, Always Reliable
SOLD BY DRUGGISTS EVERYWHERE

OPENING GAMES IN NEW LEAGUE

Teams of Capts. Swain and Sullivan Carry off Honors

The opening matches of the new St. John's league were rolled at the Wardwell alleys Friday evening and good scores were made when the size of some of the boys is considered. Kelliher hung up a single of 103 as a starter of records and Connors the total of 269. All four teams copped two points each.

CAPT. WRENN.

DeSenso	82	93	83	258
Griffin	66	88	90	244
Martin	84	84	84	252
Mattson	84	83	90	257
Wrenn	97	80	81	258
	413	428	428	1269

CAPT. SWAIN.

O'Donnell	87	80	95	262
Calahan	98	80	85	263
Curtain	68	71	76	215
Mattsen	98	89	79	266
Swain	76	79	96	251
	427	399	431	1257

CAPT. KELLIHER.

Byrne	87	70	87	244
Kane	75	86	77	238
Sharkey	72	83	70	225
Kelliher	85	103	78	266
Little	80	91	91	262
	399	433	403	1235

CAPT. SULLIVAN.

Connors	94	77	98	269
Moody	74	66	76	216
Sarno	85	74	94	253
Norris	85	77	81	243
Sullivan	71	84	92	247
	409	378	441	1228

SHIPYARD LEAGUE GAMES

Lawrence Kateon jumped the joint single string record of 127 held by Mahoney and Tirrell, by four pins in the Fore River league matches at the Coliseum alleys Friday night and Smith got a single of two pins less. He got high total, 318, two more than Kateon's total. George Kline got a single of 115 and several other good strings were made. The Yard and D. Department made cleanups, the Treasurer's office three and the Shipfitters one point.

TREASURER'S OFFICE.

Coutts	94	103	77	274
Desmond	90	84	82	256
Duncan	92	102	78	272
Owens	81	65	74	220
Stone	81	95	90	266
	438	449	401	1288

S. DEPARTMENT.

Austin	74	81	67	222
French	66	78	85	229
Kline	96	79	115	290
Desmond	85	90	76	251
Carruthers	86	78	74	238
	407	406	417	1230

D. DEPARTMENT.

Lawton	75	92	82	249
Teasdale	89	101	78	268
Hamilton	86	86	106	278
Richardson	84	80	98	262
Kateon	81	131	104	316
	415	490	468	1373

U. S. N.

Rooney	82	82	94	258
O'Neil	80	87	108	275
Melendey	81	97	102	280
Mooney	78	77	94	249
Markham	73	86	74	233
	394	429	372	1295

Y. DEPARTMENT.

Mahoney	82	100	85	267
Galvin	90	80	99	269
Golden	92	103	80	285
Mills	83	74	86	243
Smith	98	95	125	318
	445	452	475	1382

M. FLOOR.

Ford	99	71	82	252
Mahoney	72	79	113	264
Cockett	88	85	89	262
Vose	86	88	93	267
Russell	95	90	93	278
	440	413	470	1323

Great Climax.

"How was the play you saw last night?" "Pretty melodramatic. In the second act when the skulking villain descends upon Hickory farm and forecloses the mortgage on old Uncle Zeke's automobile there was hardly a dry eye in the house."

RUSSIANS AT CRACOW GATES

Five Forts Surrounding the City Are Under Fire

OLD CAPITAL MAY BE MASKED

Possible Intention of Russians While Main Army Takes Up Work of Invasion of Silesia—But Slight Chance of German Help Coming to Beleaguered Fortress—Each Side Striving to Turn Other's Flank Near Lodz—Enormous Armies Gathering In Flanders, Where Another Great Battle Is Imminent—Germans Plan Effort to Gain French Coast Towns

London, Dec. 5.—With desperate fighting still going on around Lodz, where reports indicate the tide has again turned in favor of the Russians, interest for the moment shifts to the south, where it would appear that the ancient capital of Cracow is about to be taken by the czar's troops.

The Russians are shelling five of the forts surrounding the city, which action followed closely upon the news that the czar's army had occupied Wiciczka, which is only six miles from the city's gates.

Cracow is known to be occupied by only a small force of Austrians, the Germans having long since withdrawn to take part in the more desperate campaign in Poland. The Cracow garrison does not probably number more than 10,000, and includes many of those who fled through Galicia after the Austrians were defeated at Lemberg a few weeks ago.

Germans In Command

German officers are said to be in command, and the news has been sent out to the world that it is at the instigation of these that the cathedral, churches and other important building of the city have been mounted with machine guns and other artillery in order to draw the Russian fire in case of a bombardment, the same trick with which the Germans have been blaming the French at Rheims.

There is every probability that the Russians may not take Cracow, but will "mask" it—that is, have a sufficient force around it to prevent any serious hostilities by the garrison while the main Russian army takes up the work it is there for—the invasion of Silesia.

The Russian official report indicates that there is little hope for Cracow from the south, since the Russians have penetrated the Dukla pass into Hungary, and the Austrians in Galicia have been scattered and driven back through the mountains. If help comes to the beleaguered city at all it must come from the Austro-German force, operating on the Kaliscz-Wielun-Czenstachova line, and this force would appear to have its hands full at present.

World's Fiercest Battle

A correspondent with the Russian general staff wires that the battle in Poland is the fiercest in the world has ever known. Escaping annihilation at Lodz, the Germans reformed their lines and furious fighting is again in progress.

The western section of the battle front begins at Zdunska Wolo on the Warthe river, passes through Zgierz and Strykow and ends at Bielavy and Sobata, about twelve miles west of Lodz.

At present, on the German left, according to reports, the adversaries are engaged in stubborn attacks and counter attacks near Lodz, where each side is trying to turn the other's flank to prevent a general offensive. The advantage there rests with the Russians.

The Germans are feverishly pushing forward reinforcements. Their offensive policy is due to the fact that if they retreat a great Russian army will swarm into Silesia to join the forces now advancing by way of Cracow.

Great Armies In Flanders

West Flanders is likely soon to be the scene of another great battle. Armies of about 700,000 have been gathered here by each side, according to Paris, which asserts that 400,000 new British troops have just been brought to France.

King Geore, King Albert, President Poincare, Earl Kitchener and General Joffre have visited the firing line here, and considerable activity is being manifested. The French say that German attacks near Ypres have been renewed, and the Germans say that French attacks have been repulsed.

London believes that the German trenches in Belgium and France have been mined, so that when the allies occupy them, in the event of a successful offensive, the mines can be exploded, causing a heavy loss of life. Twice the Germans, by withdrawing from trenches, have lured the French into mined territory.

German prisoners are quoted as saying that one more attack is planned to gain possession of the coast towns of France. If it fails, the German army will go into winter quarters. Fighting has been renewed near Alcarch, where both sides claim gains.

To Spend Christmas In Paris

The French parliament will return to Paris Dec. 22, and the cabinet will go back next week.

Portuguese troops will be sent to Egypt, according to Berlin, which reports that 34,000 Canadians are now in that country to fight the Turks. The latter are now said to be fifteen days' march from the Suez canal. The Abyssinians will not join in the war, says Berlin.

French and British troops are said to have been landed in Montenegro to aid Servia.

Italy is believed by many Europeans to be on the point of plunging into the war, unless Austria can be induced to part with Trent.

The German cruiser Karlsruhe is now reported in the North Atlantic.

PRINCE OF WALES

Heir to British Throne Is With Army at the Front



SERVIA HAS LOST HEAVILY

Military Sharps Believe End of Her Resistance Is Very Near

Nineteen thousand Servian prisoners have been taken since the Austrians began the present offensive movement, according to a report received at Berlin from Vienna.

News from other sources indicates that Servia's casualties since the beginning of the war will reach about 100,000, or virtually one-third of her entire strength.

Reports of further Servian defeats to the east of the Kolubara and Ljd rivers tend to confirm the prediction of military observers that the end of Servian resistance cannot be far off.

PROVES A KEEN SOLDIER

Prince of Wales' Personality Is Fully Revealed at the Front

A dispatch to the London Times says: The Prince of Wales has at last obtained the dearest wish of his heart and is present with the army. He has won golden opinions.

The personality of this slight and almost fragile-looking prince was but little known to the army until he joined it, and now that it is becoming known it is a revelation. He is among the keenest and hardiest soldiers in the army. It will be a great difficulty to keep him out of the firing line of his Grenadiers.

CHRISTIANS IN FLIGHT

Those of Turkey Fear Result of Proclamation of Holy War

Christian refugees are fleeing in large numbers from the interior of Turkey to coast cities since the proclamation of a holy war by the head of the Moslem church, Ambassador Morgenthau cabled the state department from Constantinople.

Official advices of the proclamation were also received at the state department from Minister Vohicka at Bucharest, Roumania. The Servian government has announced that all treaties between Turkey and Servia are inoperative.

MAX IN CONVICT PRISON

Plucky Mayor of Brussels Being Treated Like Desperate Criminal

Burgomaster Max of Brussels, in a letter received in Brussels, complains that he has been transferred from a fortress to a convict prison, where he is being treated like a desperate criminal rather than a military prisoner.

Max was taken into custody because, according to reports, he declined to pay part of the indemnity levied on his city by the Germans.

New Park For Braves

Boston, Dec. 5.—President Gaffney of the Braves announced that the club had purchased a part of the old Allston Golf club grounds as a site for a new ball park. The chunk of land, sufficient, according to the club announcement, to accommodate the "biggest ball park in the country," comprises a large part of the old golf course.

Banker Indicted as Thief

New York, Dec. 5.—Three indictments for grand larceny were returned against David A. Sullivan, convicted wrecker of the Union Trust company, now serving a term in Sing Sing, by the Kings county grand jury.

ON CHARGE OF WHITE SLAVERY

Alexander Held For Alleged Transportation of Woman

LAWYER CALLS IT BLACKMAIL

Accused Is One of Wealthiest Men In Rhode Island and Holds Numerous Important Positions—Has Wife and Two Daughters and Is the Owner of Three Fine Homes

Providence, Dec. 5.—Colonel Charles Alexander, capitalist and clubman of this city, and one of the wealthiest men in Rhode Island, was arrested here on a charge of unlawfully transporting Miss Jessie E. Cope from Los Angeles to Chicago in February of last year.

Alexander is the most prominent citizen of this country ever to be held under the Mann 'white slave" act.

He muttered something about "blackmail" as, guided by his attorney, he was led from the office of Commissioner Matteson, where he had been arraigned, and held in $7500 bonds which he furnished without any trouble.

His lawyer, Henry W. Hayes, asked him not to talk, but himself said that the case was one of blackmail by Miss Cope, who had first tried to extort money and then trumped up this charge.

Alexander was staggered by the charges against him. He emerged from the commissioner's office a mere wreck of the nonchalent figure that had entered.

He was taken at his offices on Dyer street by United States Marshal Richards, on a writ sworn by John P. Cooney, special investigator here for the United States authorities in Chicago. District Attorney Baker has been in charge of the case and had the colonel's bail set at $7500.

His position as one of the most prominent business men here, with the added charge that one of his country homes, at least, was devoted to Miss Cope, have greatly increased the interest in the case.

Alexander is a director of the Union Trust company, the American Screw company, the $35,000,000 Steel company of Canada and the Nickerson Power company. His club list is impressive.

With his wife and two daughters, Alexander lives at a splendid town home at 129 Benefit street, and he also boasts two summer homes, at Rumstick Point and in Williamstown. It is the latter that the name of Miss Cope has been connected.

Alexander's private clambakes at his Rumstick Point place are famous in this state. He is said to be the only man living who raises crabs, both hard and soft shell, for his own especial use.

While his actual experience in the Civil war came while he was a member of the Fourteenth artillery of this state, his later military titles have come through his membership in the First Rhode Island light infantry.

KILLS WIFE AND SELF

New Hampshire Man Also Attempts to Slay Stepdaughter

Swiftwater, N. H., Dec. 5.—After he had shot and killed his wife in front of her home here, Pearl Carpenter, 29 years of age, fired two shots at his 7-year-old stepdaughter, and later committed suicide by shooting.

The couple had domestic trouble, according to the authorities, and Carpenter sent a postal card to his wife asking her to meet him. He greeted home and while she was in his embrace fired a bullet through her heart.

The shots which he aimed at the child went wild. Carpenter ran into the woods, but later returned to the scene and shot himself twice, dying almost instantly.

JOHN CHATTERTON DEAD

Lillian Russell's Third Husband Passes Away In Actors' Home

Philadelphia, Dec. 5.—John Chatterton, 65 years old, a singer and actor under the stage name of Sig. Perugini, died in the Forrest Home, where he had been a resident since January.

When his voice failed he took to the legitimate stage and was last seen in "The Yellow Jacket" early last season.

Perugini married Lillian Russell in 1894 and was her third husband. Four months after the ceremony they separated and the following year were divorced.

Alleged Poisoned Candy Case

Haverhill, Mass., Dec. 5.—Charged with attempting to murder his young bride, by sending her a box of poisoned candy, Simon Esperian, an Armenian, was arrested, and Veronica Esperian, his sister-in-law, was also arrested charged with the same offense. Bail of $5000 was demanded for each.

Salem Continues to Give Aid

Salem, Mass., Dec. 5.—The relief committee reports that 135 families, comprising 521 persons, are receiving aid from the fire relief fund. Major Lord of the United States army is investigating conditions here as to the necessity of disbursing the $200,000 federal appropriation.


Eaton Waldo of Boston
Now in Quincy by Special Request
KNOW YOUR FUTURE

Waldo gives advice on marriage, courtship, love, business, law suits, speculations reunites the separated restores lost love, overcomes enemies, rivals lovers' quarrels and bad luck of all kinds.

WHAT I DO IN MY LIFE READING. I call you by name, tell your age, your occupation and what condition your business is in and how to promote it, tell you all about your wife, husband, sweetheart or lover and how to win the love of anyone you desire. I tell you of any move, journey, speculation, position or change of any kind which may be before you and how to act to get the best results. I tell exactly what your acquaintances think of you; who to trust and who to shun. I tell you whom and when you will marry if at all and give their name, age, occupation and disposition. In short I tell you everything you called to find out and that without your speaking a word.

IRONCLAD GUARANTEE. I guarantee to unite the separated in from nine to ninety days depending upon the nature of the case and how long separated. I guarantee to teach you how to fascinate and control anyone you desire within ten days. I guarantee to cause a marriage where it is legally possible within thirty to ninety days. I guarantee to develop mediumship to its fullest degree in those who have any latent power whatever within twenty to sixty days. If I do not succeed, as above stated, I ask no fee for my work or time whatever.

SPECIAL NOTICE

Owing to the great number of requests for appointments Mr. Waldo will be in Quincy every evening until further notice. Hours 6.30 to 9.

Readings 50 cents $1.00 for Ladies
Address 24 Chestnut St., Quincy

M. MIRKIN
Upholsterer
Is the one who will give you the full satisfaction in work and prices of repairing furniture, mattresses and cushions. 1060 Hancock St., near the Quincy High School. Tel. con.

HERBERT A. HAYDEN
PIANO TUNER
78 Cleverly Court, Quincy Point.
Telephone 1153-M Quincy
Office at C. F. Pettengill's, 1391 Hancock Street, Quincy F27

Mortgagee's Sale

By virtue of a power of sale contained in a certain mortgage deed given by Adam S. Vogel to Martin H. Cook, dated first day of October, eighteen hundred and ninety-seven, for breach of the conditions contained in said mortgage deed and for the purpose of foreclosing the same, will be sold at public auction upon the premises on Monday the twenty-eighth day of December nineteen hundred and fourteen, at three o'clock in the afternoon, all and singular the premises conveyed by said mortgage deed, namely: A certain lot of land containing 7200 square feet with the buildings thereon situated in Quincy in the County of Norfolk and Commonwealth of Massachusetts, and being sixty-seven (67) on a plan of Lots at Penn's Hill Farm Quincy made by Whitman & Breck, dated 1882 and recorded with the Norfolk Plans Book 9, Plan 387; said lot is bounded and described as follows, viz: Northerly on lot sixty-six (66) on said plan being other land now or formerly of said Adam S. Vogel one hundred and twenty (120) feet; Easterly on Penn Street sixty (60) feet; Southerly on lot sixty-eight (68) on said plan one hundred and twenty (129) feet; Westerly on land of Adams or by whom owned sixty (60) feet. Being the southerly one of two lots of land conveyed to said Adam S. Vogel by Joseph H. Vogel by deed dated January 8th, 1889 and recorded with the Norfolk Deeds, libro 616 fol. 143. Two hundred (200) dollars will be required to be paid in cash by the purchaser at the time and place of sale, and the balance of the purchase price on the delivery of the deed.

PHILIP D. COOK,
MARY A. COOK,
Executors of the will of Martin H. Cook, Mortgagee.
Quincy, Mass., Dec. 5, 1914.
3t Dec. 5, 12, 19

EXECUTRIX'S NOTICE.

Notice is hereby given that the subscriber has been duly appointed executrix of the will of Joseph Dorley late of Quincy in the County of Norfolk, deceased, testate, and has taken upon herself that trust by giving bond, as the law directs. All persons having demands upon the estate of said deceased, are required to exhibit the same; and all persons indebted to said estate are called upon to make payment to

CHARLOTTE DORLEY,
Executrix.
(Address) Quincy, Mass. Care P. O. Box 54.
Nov. 21, 1914.
Nov. 21-3t 21-28-5

Commonwealth of Massachusetts.

Norfolk, ss. Probate Court.

To the heirs-at-law, next of kin, and all other persons interested in the estate of William L. Thompson late of Quincy in said County deceased.

Whereas, a certain instrument purporting to be the last will and testament of said deceased has been presented to said Court for Probate, by Bertha L. Thompson of said Quincy who prays that letters testamentary may be issued to her, the executrix therein named. You are hereby cited to appear at a Probate Court to be held at Quincy in said County of Norfolk, on the ninth day of December A. D. 1914, at nine o'clock in the forenoon, to show cause, if any you have, why the same should not be granted. And said petitioner is hereby directed to give public notice thereof by publishing this citation once in each week, for three successive weeks, in the Quincy Daily Ledger a newspaper published in said Quincy the last publication to be one day at least before said Court, and by mailing postpaid, or delivering a copy of this citation to all known persons interested in the estate, seven days at least before said Court.

Witness, James H. Flint, Esquire, Judge of said Court, this twentieth day of November in the year one thousand nine hundred and fourteen.

J. R. McCOOLE, Register.
3t Nov. 21-28-D5

Mortgagee's Sale of Real Estate.

By virtue of a power of sale contained in a certain mortgage deed given by Axel E. Ellis, otherwise known as Axel Ellis and Maria Ellis, wife of said Ellis both of Quincy in the County of Norfolk and Commonwealth of Massachusetts in his own right, dated Aug. 12, 1908 and recorded in Norfolk Registry of Deeds Book 1088, Page 55 for breach of conditions of said mortgage and for the purpose of foreclosing the same will be sold at public auction upon the premises hereinafter described in Quincy, Massachusetts, as provided in said mortgage deed on TUESDAY, Dec. 22, 1914 at 11 o'clock in the forenoon. All and singular the premises conveyed by said mortgage deed as follows, to wit: A certain parcel of land with the buildings thereon situated on the south side of Warwick street, Norfolk Downs, Quincy, Mass., bounded northerly by said Warwick street, sixty (60) feet, southerly by a slate quarry (42.9) forty-three and nine-tenths feet, as shown on plan of Norfolk Downs by Charles D. Elliott dated April 1892 and recorded with Norfolk Deeds, Book of Plans 14, Plan 646; easterly by lot 890 on said plan 100 feet and westerly by lot 888 on said plan ninety-nine (99) feet all as shown on said plan, being the same estate conveyed to me by deed from Henry H. Savage, William E. Harmon and William H. Loes, trustees, date June 1905 and subject to restriction herein contained. Said premises will be sold subject to two mortgages on which there remains unpaid about the sum of nine hundred and sixty dollars, also subject to any and all unpaid taxes assessments etc., municipal liens if any there be. Terms made known at time and place of sale.

MYRON R. HUTCHINSON,
Present holder of Mortgage.
John Boyle O'Brien, Atty. for Mortgagee, 43 Tremont street, Boston.
3t Nov. 28 Dec. 5-12

MORTGAGEE'S SALE.

By virtue and in pursuance of the power of sale contained in a mortgage given by Murray Smith of Boston, in the County of Suffolk and Commonwealth of Massachusetts, to Charles H. Lutton of said Boston, dated April 15th 1909 and recorded with Norfolk Deeds, Book 1107, page 283, said mortgage having been assigned to the undersigned by an assignment dated August 19, 1914, and to be recorded in Norfolk Deeds, and for the purpose of foreclosing the same for breach of the conditions thereof, the undersigned will sell at public auction at the Squantum Inn, on the mortgaged premises on MONDAY the 21st day of December, 1914, at three o'clock P. M. the premises described in said mortgage namely:—

A certain parcel of land with the buildings thereon, situated in that part of Quincy, in the County of Norfolk in said Commonwealth called Squantum, as shown on a plan made by H. T. Whitman dated April 1893 and recorded with Norfolk Deeds Lib. 814 page 298, bounded and described as follows:—Beginning at the intersection of ground of the City of Boston and a proposed Boulevard formerly known as the road to Squantum House, thence running Southeasterly by said ground of the City of Boston five hundred and thirty-two and 4-10 feet, thence southwesterly by a private way called Standish Road four hundred thirty-six and 44-100 feet, thence northwesterly by a private way called Titus Road six hundred thirty-three and 36-100 feet, and thence northeasterly by said Boulevard three hundred and twenty-nine feet to the point of beginning; containing two hundred and fourteen thousand five hundred and forty-six square feet more or less; subject to the right to construct and maintain a sewer given to the City of Quincy by an instrument dated July 12th, 1897, recorded with Norfolk Deeds, libro 793, page 3, and to the restrictions, contained in deed given by Lillie B. Titus to John McKnight dated September 14th, 1907, recorded with Norfolk Deeds, libro 795, page 361. The premises will be sold subject to unpaid taxes, assessments or municipal liens if any there be, and to a taking by Metropolitan Water and Sewerage Board on or about March 26, 1901, recorded with Norfolk Deeds Book 892, page 507, believed to be substantially indentical with that given to the City of Quincy as above mentioned.

Terms, $1,600 in cash at the time and place of sale, balance on delivery of deed within ten days.

CHARLES S. JUDKINS,
Assignee of said Mortgage,
134 Congress Street, Boston.
3t Nov. 28 Dec. 5-12

YOU need the Ledger EVERY DAY.
SUBSCRIBE FOR THE LEDGER.

Children Cry for Fletcher's

CASTORIA

The Kind You Have Always Bought, and which has been in use for over 30 years, has borne the signature of Chas. H. Fletcher and has been made under his personal supervision since its infancy. Allow no one to deceive you in this. All Counterfeits, Imitations and "Just-as-good" are but Experiments that trifle with and endanger the health of Infants and Children—Experience against Experiment.

What is CASTORIA

Castoria is a harmless substitute for Castor Oil, Paregoric, Drops and Soothing Syrups. It is pleasant. It contains neither Opium, Morphine nor other Narcotic substance. Its age is its guarantee. It destroys Worms and allays Feverishness. For more than thirty years it has been in constant use for the relief of Constipation, Flatulency, Wind Colic, all Teething Troubles and Diarrhœa. It regulates the Stomach and Bowels, assimilates the Food, giving healthy and natural sleep. The Children's Panacea—The Mother's Friend.

GENUINE CASTORIA ALWAYS

Bears the Signature of

Chas. H. Fletcher.

In Use For Over 30 Years

The Kind You Have Always Bought

THE CENTAUR COMPANY, NEW YORK CITY.

STITCHERS WANTED

STEADY WORK

APPLY TO

SOVEREIGN WAIST CO.

192 CRANITE STREET

Quincy, Dec. 3-tf

J. W. PRATT, ARCHITECT and BUILDER

Private Residences, Apartments, and Buildings of all kinds, of the highest order designed and built.

Our long established business enables us to properly anticipate your requirements, and our accurate and reliable plans will save you more than their cost.

Estimates given on any work, any size, any kind. A call will bring us without any obligation to you.

18 Faxon Ave. (From City Square) Tel 581-W Quincy

Feb. 10-tf

NOW IS THE TIME TO SECURE A LOT ON

Washington Park

FIVE NEW HOUSES will be ready to be occupied by the first of December. Two new houses already sold. This land is bound to go. Come yourself, look it over and be convinced.

It is called the best piece of land in Braintree or Quincy

Houses built to suit the purchaser on easy terms

DON'T WAIT! The Property is Carefully Restricted BUY NOW!

FOR PLANS AND PRICES SEE

J. H. SPAULDING COMPANY

Robinson's Block, Elm Street, - - BRAINTREE

Tel Br. 21467 180 Tremont St., Boston



WE have the largest and most complete stock of Oriental Rugs in Boston and can always show you a greater assortment than you can find elsewhere.

JOHN H PRAY & SONS CO

646-650 Washington St., opp. Boylston St.

All Goods will be Delivered Free at Residences in Quincy

REPRESENTED IN QUINCY BY

Messrs. OTHO A. HAYWARD and WALTER J. WELLINGTON.

COBB IS HELD IN $25,000 BAIL

Pleads Not Guilty to Charge of Larceny of $86,000

NO TRACE OF MISSING $28,000

Inquiry Into Unexplained Theft Started by President of Collateral Loan and Caused Him to Become Involved Later—"Third Degree" Examination Is Given Several Clerks

Boston, Dec. 5.—Former President William Cobb of the Collateral Loan company first brought to the attention of the directors the possibility of a $28,000 theft by an employe, or employes, of the company, and he entered heartily in the work of investigating the shortage, with apparently no fear of his own alleged shortcomings being unearthed, according to John F. Moors, the director who is guarding the interests of the state in the investigation.

Cobb was arraigned in the municipal court and pleaded not guilty of the larceny of $86,000 from the Collateral Loan company, of which he had been president until his resignation Thursday. The case was continued until Dec. 15, and the defendant was held in $25,000 bail.

Earlier Judge Murray had issued a warrant embodying the charge, and it was on this warrant that the formal arrest was made, although Cobb had been locked up over night under orders from the district attorney's office. Continuance was granted at the request of Inspector Waite of the police department, who is attached to the office of the district attorney.

Asked whether other arrests are expected, Moors said that the person, or persons, who stole cash approximating $28,000 have not been apprehended; otherwise he expects no further police activity. These thefts, he said, extend over a period of five years.

Moors said: "The first investigation was in regard to the missing $28,000. The possibility of such an item was brought before the directors at the October meeting by the president, who took the matter up with the officials of the bank and expert accountants and worked hard to learn facts which would lead to the discovery of the wrongdoer. The later discovery was made last Monday as a result of this inquiry."

The dreaded "third degree" examination was given several male clerks of the Collateral Loan company in an effort on the part of the district attorney's office to probe the $28,000 thefts.

One clerk remained in an inner office of the district attorney for more than an hour. While he was being questioned Assistant District Attorney Lavelle sent hurriedly for Directors Kennedy and Curtis of the loan company.

Lavelle admitted that at present the investigation was a process of elimination, although several of the clerks of the loan company are under surveillance.

MAY ESCAPE DEATH CHAIR

Attitude of Governor's Council Cheers Friends of Slayer Cooper

Boston, Dec. 5.—Developments at the state house raised the hopes of the friends of Daniel J. Cooper of Upton that he will be saved from the electric chair and that instead of going to his doom after midnight tomorrow his sentence will be commuted by the governor and council to life imprisonment.

Governor Walsh leans toward commutation of the sentence, although his mind is still open and he has reached no definite decision. If the governor decides to commute, the council will give its consent and Cooper will be saved.

PEACE PLAN FAILS

Ohio Coal Strikers and Operators Adjourn Without Agreement

Cleveland, Dec. 5.—There will be no peace in the Ohio coal region. The strige will go on.

This was the result of the conference of miners' delegates from subdistrict No. 8 and Ohio operators, which broke up suddenly and adjourned sine die without any agreement being reached.

ON A TEN-CENT BET

William Tell Stunt In Chicago Grain Elevator Proves Fatal

Chicago, Dec. 5.—"Bet you a dime I can shoot that pipe out of your mouth," challenged W. T. Campbell to Al Brand in a grain elevator. Campbell had a 22-calibre rifle.

"I'll take the bet," said Brand.

Campbell aimed and fired. The bullet struck Brand in the temple. He died in an hour.

Marquard Signs With Feds

New York, Dec. 5.—"Rube" Marquard of the Giants was signed by the Brooklyn Federals, according to a statement by Walter Ward, secretary of the Brookfeds.

Bulwark Disaster Victims Buried

Gillingham, Eng., Dec. 1.—Twenty-one victims of the explosion that destroyed the battleship Bulwark were buried here with full military honors.

SUNDAY SERVICES

A new announcement of services is required each week. No notices accepted to run indefinitely. When possible the subject of sermon should be given, also special services. Generous space will be given in the news columns for church news, music and week day gatherings.

First Parish In Quincy (UnitCityarian)—Square. Rev. Adelbert Lathrop Hudson, minister. residence, Miller Stile Inn, Tel. 21072; office hours at church 9 to 12 A. M. Monday, Wednesday and Friday Tel. 1290. Morning service at 10.30. Subject of sermon by the minister: "Our Crowded Lives." Sunday School at 12 noon. Miss Minnie Packard, Supt.

Bethany Congregational Church — Junction Hancock and Chestnut streets. Rev. Benjamin A. Willmott, Pastor. Morning Service at 10.30. Message by the pastor, "Temptation." Bible School at 12, classes for all ages Christian Endeavor at 6. 7.30, Pleasant Sunday evening service. Lecture Topic: "Who is to blame?"

Christ Church, Episcopal—Quincy corner Elm street and Quincy avenue. Sunday school at 9.30. A. M. Holy Communion and sermon at 10.45. Evening prayer 7.30.

First Church of Christ, Scientist—Quincy, Alpha Hall, cor. Hancock street and Cottage ave. Morning service and Sunday School at 10.45. Subject: "God the Only Cause and Creator." Golden Text: "Let all the earth fear the Lord: let all the inhabitants of the world stand in awe of Him. For He spake, and it was done; He commanded, and it stood fast." Wednesday 7.45 P. M. a testimony and experience meeting. Reading room open from 3 to 5 P. M week days, Saturdays from 7 to 9 P. M. holidays excepted. Also Wednesday evening before and after services.

First Spiritualist Church—Electa Hall Johnson building, Hancock street, Quincy Meeting at 7.00 P. M. Speakers, Mrs. Francis Mrs. Brooks, Mrs. S. V. Odiorne and others.

International Bible Students Association, (undenominational) New Colonial Hall Hancock Building. Quincy Centre. Free Bible Lecture Sunday at 3 P. M. for the public, speaker: H. S. Cox of Boston. Topic: "What shall I render unto the Lord." All are cordially invited. Seats free. No Collection.

Christadelphian Church—Hancock Hall Quincy Square. Lecture Sunday evening 7.30 o'clock. Subject: "What think ye of Christ?" Public invited.

First Universalist Church—Washington Street, Quincy. Rev. Merrill C. Ward, pastor Residence 62 Dunster road, Jamaica Plain. Telephone Jamaica 1950. Sunday School at 2 P. M. Preaching by pastor at 3 P. M. Subject: "The Second Coming of Christ." Rev. Fannie Austin will be present and take part in the service.

Washington Street Congregational Church—Quincy Point, Rev. Stephen C. Lang pastor. Morning Worship at 10.30, sermon by the pastor. Subject: "Fatal Justice." Mark 4:25 Bible school and Young Men's class at 12. C. E. Society at 6.30. 7.30 P. M. Evening Praise Service. Sermon by the pastor. Subject of sermon: "Fundamentals of Church Unity." Epn. 4:5. Thursday, 7.30 P. M. People's Hour service. Public cordially welcome.

First Presbyterian Church — Water and Quincy Streets. Rev. Dr. James Todd, pastor of 4th Presbyterian church, Boston will conduct the services. Morning worship 10.30. Bible school and mens class 11.45. Junior Christian Endeavor service at 3. Y. P. S. C. E. at 6.00. Evening service at 7.00. Italian services Sunday at 9.30 A. M. and Friday at 7.30 P. M. Rev. J. J. Romolo, Italian minister.

First United Presbyterian Church—Corner of School and Pleasant streets. Rev. D. B. McLeod, M. A., pastor. Residence 40 Bradford st Preaching by the pastor at 10.30. and 7.30 Sabbath school and Bible class 11.45. Junior Endeavor at 3. Senior Christian Endeavor at 6.30. Praye meeting Thursday evening at 7.30.

Calvary Baptist Church—Franklin street, Rev. C. C. Tilley, Pastor. Residence 26 Richie Road. Preaching Service at 10.30 A. M. Subject: "Knowledge Partial: Love Eternal." Sunda school 11.45. Christian Endeavor meeting at Subject; "Twelve Great Verses—The Life Verse." Consecration Meeting. Scripture: Rom. 6:23. Evening Service at 7. Baptism at the beginning of the service. Subject; "The Answer of a Good Conscience." Regular prayer meeting on Thursday evening at 7.30.

Swedish Mission Congregational Churc Garfield street. Rev. A. G. Sporrong, pastor, 14 Euclid avenue. Tel. Quincy 1482-M. Sunday school 9:30 A. M. Young peoples class led by pastor. Morning service 10.45, sermon by the pastor., Holy Communion at 5:45. . Evening service at 7.00. Rev. A. Nordbern of Thomaston, Conn. will preach.

St. Paul's Swedish M. E. Church—Corner Granite and Fort Streets Quincy, Rev. A. E. Hillman, pastor. Residence 121 Glendale Road. Morning service at 10.30 A. M. Sermon by the pastor. Subject: "The Man Who Doubted." Sunday School at 12 M. Classes for all ages. Epworth League at 6.30. Evening service at 7. Subject: "A young man's dream." All are cordially welcome.

Hall Place M. E. Church — West Quincy Rev. P. S. Neldon, pastor, Residence, 12 Hall Place. Morning service at 10.30. Sunday School at 11.45. Epworth League devotional service at 6.00 P. M. Mrs. J. M. Francis. Evening praise and preaching service at 7 P. M Prayer meeting Thursday evening at 7.30. Junior League Friday at 4 P. M. All are welcome.

Wollaston Congregational — Corner Lincoln and Winthrop avenues, Rev. Isaiah W. Sneath, Ph. D., pastor. Res. No. 20 Marion street Tel. Quincy 1116 M. Morning Worship 10.45 Sermon by the pastor. Sunday school for small children 10.45 A. M to 12. M. in charge of Miss Lucille Smalley. Sunday School at 12.15. Mr. Charles A. Campbell, Supt. Men's class led by Dr. Sneath. Women's class led by Mrs. A. A. Lincoln. Junior Endeavor Society at 3.30 P. M. Subject: "God's promises to us." Heb. 10:23. Leader William Dodge. 4.30 Intermediate Christian Endeavor. Consecration meeting. Leader, Maurice A. Berry. Regular Midweek service Thursday at 7.45 P. M. in the vestry, conducted by Dr. Sneath. Topic: "Lessons from Christ's Ascension." Acts 1:1-11. All are welcome to these services. Come and help and be helped.

St. Chrysostom's Episcopal Church—Hancock street. Wollaston— Rev. Frederick H. Steenstra, rector, residence, the rectory. 523 Hancock street. Holy Communion and sermon at 10.30. Sunday School at 12. Evening prayer and address at 7.30.

Wollaston Baptist Church—Cor. Prospect and Warren avenues. Rev. Joseph Walther, pastor. Morning service at 10.45. Hand of Fellowship to new members. Preaching by the pastor and celebration of the Lord's Supper. Sunday School at 12.15; Elford L. Durgan, Supt. Subject: "Christ risen from the Dead." Junior Endeavor meeting at 3.30, Mrs. Joseph Walther, Supt. Subject: "God's promises to us." Senior Endeavor at 6. Consecration meeting. Subject: "The Life Verse." Leader: David W. Bailey. Evening service at 7 in the auditorium. Preaching by the pastor. The Chorus Choir will sing morning and evening. Everyone invited to these services.

Wollaston Methodist Episcopal—Church—Rev. George Mervyn Bailey, pastor. Residence, 52 Brook Street Telephone, Quincy 378-2. Morning worship at 10.45, sermon by the pastor. Holy Communion. Reception of members Sunday School at 12 M. J. A. Sedgwick, Supt. Pastor in charge of men's class. 6 P. M. Epworth League devotional service. Leader, Mrs. Arthur R. Poquett. 7.30 P. M. evening service. Pastor's subject: "Election Returns."

Atlantic M. E. Church— corner Newbury avenue and Squantum Streets. Rev. E. C. Pollard, pastor. Residence 19 Wesley Street, Newton, phone 2467 W. Morning service at 10.45 The pastor will preach. Theme: "God's eye is on the Toiling Masses." Mark 6:45. Sunday School at 12.15. Junior League at 3 P. M. Epworth League at 6 P. M. Subject: "Motives of Christmas giving." Leader, Miss Marion Creen. Revival service at 7 P. M., led by the pastor.

Memorial Congregational Church — Atlantic Rev. Thomas W. Davison, pastor. Morning service 10.45. Sermon by the pastor. Theme "The Greatest Thing in the World." Sunday School 12.10. Junior Endeavor at 3.30 P. M. Y P. S. C. E. at 6 P. M. Evening service at 7 o'clock. A cordial welcome to all.

Park And Downs Congregational Church — Beach street and Rawson road, Wollaston, Rev. William B. Ayers pastor, Services 10.45 A. M. Vested choir. Seats free, everybody welcome.

First Church Of Squantum—Rev. T. W. Davison, pastor. Sunday School at 3 P. M. Preaching service at 4 P. M. A cordial welcome to all.

PRATT'S BREAD is baked for those who want good bread. Grocers sell it.

CONLIN SHOE REPAIRING

Men's Sewed Taps and Heels	75c
Men's Sewed Taps and Rubber heels	$1.00
Men's Nail Taps and Heels	65c
Men's Heels	20c
Ladies' Taps and Heels Sewed	65c
Ladies Taps and Rubber heels Sewed	85c
Ladies Heels	15c
Rubber Heels	40c and 50c
Skates Sharpened, New Process	15c
$4 Ralston Shoes for	1.50

Hancock and Saville Sts.

Tel. 961-M. Oct. 7-tf

QUINCY REGISTRY

FOR NURSES

20 Whitney Road, Quincy, Mass.

Will supply trained and practical nurses and attendants. No charge will be made to those applying for Nurses.

MRS. E. L. CRANE, Registrar.

Tel. Quincy, 131-W.

Quincy Savings Bank

BANK HOURS: Every Business Day except Saturday, 8.30 A. M. to 3 P. M.

SATURDAY—8.30 A. M. to 12 M.

CLARENCE BURGIN, Treasurer.

WM. H. TEASDALE

REAL ESTATE

Insurance Mortgages

NOTARY PUBLIC JUSTICE OF THE PEACE

Room 23 Adams Building

Telephones { Residence 544-3 Office 61

W. R. LOFGREN

Carpenter and Builder

PLANS EXECUTED

Established 1891 in Quincy

Hundreds of Satisfied Customers

Prompt Attention given to Remodeling and Repairs

19 Cottage St., near Alpha Hall

Tel. Quincy 398-3

LEWIS N. CURTIS

PAINTER and GLAZIER

LEADED STAINED GLASS

DECORATOR and PAPER HANGER

Old Furniture Refinished

Orchard Place, off Spear Street Quincy

HOLMES & HALL

GENERAL REPAIRERS

— OF —

HOUSEHOLD FURNISHINGS

SCREENS, SHADES.

LOCKSMITHS

1179 HANCOCK ST.

TEL. QUINCY 1696 W

KEEP POSTED ON THE PEOPLE'S WANTS

CLASSIFIED ADVERTISING

WHY WORRY LET THESE ADS LIFT YOUR BURDEN

Advertisements under this head 25 words or less one time 25 cents. Three consecutive insertions 50 cents. 6 consecutive insertions 75 cents.

No advertisements taken over the telephone, received by mail or at the office unless accompanied by cash.

In answering advertisements in this column please read carefully and follow instructions. We know nothing of the advertiser except as stated in the advertisement.

TO LET

FOR RENT—Furnished housekeeping suite, 3, 4 or 5 rooms and bath. Every convenience. 5 minutes walk from city square. Address C. F. Spear, 118 Granite street. 5-1t

TO LET—Two or three sunny, heated rooms, also two rooms for light housekeeping. 98 Revere road. Tel. 1506-W. 5-1t

TO LET—Store at Quincy Point with good cemented cellar. Floor space 50x25. Suitable for express office or small manufacturing plant. Apply at No. 7 Wharf street. Telephone 323-R. 5-6t

TO LET—Apartment of 6 rooms, furnace heat, set tubs, bath, gas range. 5 minutes to Quincy station. Rent $18. F. M. Torrey, 25 Spear St., Tel. Quincy 202-1. 4-tf

TO LET—Store at 128 Washington street. For the past 25 years has been a successful grocery and provision store. Death of the last occupant only reason of its being vacant. Apply Albert Keating, No. 11 Canal street 3-6t

TO LET—Two large rooms, furnished for light housekeeping. Apply at 26 School street. 3-3t

TO LET—Pleasant sunny suite with hot water heat, $14.00 per month. Apply at 186 Billings street, Atlantic. Telephone Dorchester 501. 1-6t

TO LET—At 12 Curtis street, four nice square rooms and part of attic. Rent $12.00 per month. Apply to L. F. Klang, 10 Curtis street. 30-6t

TO LET—Newly furnished rooms from $2.00 up. Hot water heat, all conveniences, garage room for one auto. Gentlemen preferred. Apply to Mrs. A. A. English, 273 Newport avenue, Wollaston. 30-6t

TO LET—A house of five large rooms, all improvements at 141 Whitwell street. Apply James Moorehead, 28 Curtis street. Tel. 599-1. 27-tf

TO LET—First floor, apartment of five large rooms and kitchenette. Electric and gas light, steam heat, set range and gas stove. Apply to T. Murphy, 27 Bradford street, Quincy Adams. Tel. Quincy 2042-W. 25-12t

TO LET—New one and two family houses, five to seven rooms. All improvements. Near High school. Rent $24 to $35. Apply A. W. Parker, Builder, 87 Merrymount Road, Quincy, Mass. Tel.258-1 20-1mo

TO LET—On Russell Park house of seven rooms and bath and large attic, cemented cellar, furnace, gas and coal range, electric lights all modern. Reasonable rent on a lease to right people. Apply to Miss Prescott at Ledger-Patriot Office, Quincy. 4-tf 1po

TO LET—First floor in new house, 5 large rooms, bath, reception hall, separate entrance, combination range, furnace, all improvements. 139 Kendrick avenue, near new Adams school. 13-24t

TO LET—Upper flat of new cement house, just completed, 8 rooms and bath, 2 toilets and all latest improvements, $30 a month. Also lower flat, 5 rooms and all conveniences, $25 a month. Apply 1601 Hancock street. 9-tf

TO LET—Flats. Five rooms and bath, set range and gas attachments. All latest improvements, on Grafton street. About 3 minutes to Quincy depot. Ready June 15. Apply to Berman Furniture Co., 1601 Hancock street. 27-tf

TO LET—Cottage 8 rooms, all improvements. Beach street near boulevard Wollaston. $25. Apply Wm. M. Chase, 715 Boulevard. Phone Quincy 944-3. 61-tf

TO LET—Lower flat at 32 Apthorp street, Norfolk Downs. Four rooms and bath range and gas in kitchen House connected with sewer. Apply Dr. S. W. Garey, 1187 Hancock street. 23-tf

WANTED

WANTED—Two American Protestant adults want some one to share with them their seven room partly furnished heated house at Wollaston. One minute to electrics, 5 minutes to station. Address E. H. care Ledger office. 5-3t

LADIES—to sew at home, good pay. Send stamp. Work sent prepaid. King Mfg. Co., 1431 Broadway, New York City. 5-1t

WANTED—First class quarry foreman at once. Address P. O. Box 133 Quincy, Mass. 4-3t

WANTED—Married couple or single man for board and room, with all home comforts and refinement. Seven minutes walk to station and one minute to Fore River cars. Mrs. C. F. Wrisley, 22 School street. Tel. 368-W, Quincy. 25-tf

FOR SALE

FOR SALE—Two pool tables. Apply at 152 Water street, Quincy. Phone Quincy 1153 J. Sawaya Bros. 3-3t

FOR SALE—Single house, 6 rooms, hot water heat, all modern improvements, 5000 feet of land, Merrymount Road; also a 2 family house, 5 rooms each, all improvements. Near High school. Apply A. W. Parker (Builder) 87 Merrymount road. Tele. Quincy 258-1. 21-1mo

FOR SALE—About 3000 loads of loam at Washington Park. Apply to J. H. Spaulding, 67 Elm street, Braintree. Tel. 21467. L-O Aug. 12-tf

MISCELLANEOUS

BOARD AND ROOMS.

Atlantic—Comfortable home, Protestant family, for business people, child or semi-invalid. Tel. 916-M. Quincy. 5-3t

THE COMFORT SHOP— Miss McMahon, Durgin & Merrill Block, Quincy, Room 7. Manicuring, hair dressing, electrical and vibratory scalp and facial massage, hair goods. Bell telephone 1511-W. 4-12t

AN OPPORTUNITY.

To own a home, live in half and rent the other half for enough to pay all the expenses of the house. Modern up-to-date 14 room house; fine neighborhood in Quincy Centre. Address Turner, Care Ledger, Quincy, Mass. 4-tf

FURNITURE and Piano moving, boat hauling and jobbing. Myatt, 40 Baxter street. Tel. 1307-M. Quincy Res. 22-tf

FOR SALE

House of 6 rooms, Hot Water Heat, Bath Room, large garden plot, and on good street in Wollaston. Price $2,800, reduced from $3,200. Straight Loan of $2,000.

EDMUND G. HAYDEN

Tel. 1877-M Quincy, Representing

HENRY W. SAVAGE Inc.

129 Tremont St., Boston. Oct. 6-tf

A Few Choice House Lots

— ON —

PRESIDENT'S HILL ANNEX

are now offered for sale at very reasonable prices. All lots are high and dry, overlooking Boston Harbor. Also houses and land in all parts of the city.

SWITHIN

3 GREENLEAF BLOCK

Jan. 8-tf

M. T. SULLIVAN

Real Estate Insurance

Auctioneer Care of Property

Justice of the Peace

Room 8, Durgin & Merrill Block,

QUINCY

TO LET

Large Room 30x36

Second Floor

Savings Bank Building

Suitable for Commercial or Professional Purposes

Quincy Savings Bank

CLARENCE BURGIN, Treas.

Nov. 5-tf

ADVERTISE IN THE LEDGER.

KINCAIDE THEATRE

MON., TUES., WED.
Program Subject to Change

ACTS.

MOSCOW FIVE
Russian dancers.

WALSH & BENTLEY
Comedy Comiques

TILFORD
Comedy Ventriloquist.

FRED WILSON
Character Comedian.

PICTURES.

THE WINNER
3 reel Western Drama.

The Beloved Adventurer
One of those interesting serials.

PATHE WEEKLY
All the news of the world.

Kincaide Theatre Orchestra.

AFTERNOONS At 2 30 — 5, 10, 15c
EVENINGS At 7.45 — 10, 15, 25c

Dec. 5-3t O-1w

NEW ADVERTISEMENTS.

Granite Shoe Store.
D. E. Wadsworth & Co.
Kincaide Theatre.
Kincaide Furniture Store.
Eaton Waldo.
Classified

EAST BRAINTREE

Mrs. E. C. Holyoke entertained her sister Mrs. Graves of Brockton on Tuesday of this week.

The many friends of Phillip Holleran are glad to hear that he is able to be out again.

Mrs. Albert E. Avery has been confined to the house the past two weeks with a severe cold.

Mrs. Charles T. Crane has been confined to the house the past week with a severe attack of the grip.

Mr. and Mrs. Davidson of North Scituate are the guests of Mr. and Mrs. J. F. Sheppard for the winter.

Mr. and Mrs. Herbert C. Poore and the Rev. and Mrs. Albert P. Watson enjoyed an auto trip to Marion, Wednesday where they attended the installation of the Rev. Robert Cochrane, former pastor of the Union Congregational church of East Braintree and Weymouth.

Mrs. Walter C. Edson of Liberty street has been entertaining Miss Julia Morton of Bryantville a few days.

Charles O. Miller is having the dwelling occupied by Herbert Curtis re-shingled with asbestos shingles.

Mrs. Charles T. Nickerson has been entertaining her sister and family of Providence, R. I., the past week.

Mrs. James Hollywood has been confined to the house the past ten days with a severe attack of bronchitis.

The G. Y. G. C. club met at the home of Miss Jennie Aitken, Monday evening. There was a large attendance and plans were discussed for their annual banquet which it is expected will be held at the United States Hotel, Boston.

A number of the young people of this section are looking forward to the coming entertainment to be given by the Friendly Aid Society at the Town hall, December 10, at 4.15 o'clock. The admission will be but ten cents. Everybody is invited to this entertainment.

Little John Leben age 3 years old, son of Mr. and Mrs. Frank Leben of Howard street, died Thursday afternoon from a severe attack of pneumonia. Every possible care was given the little fellow but his system was to weak to throw off the disease. Funeral services will be held this afternoon at 1.30 o'clock.

Next Tuesday evening there will be a joint meeting of the school associations of Braintree in the Hollis School. The Jonas Perkins School association is working hard for the success of this joint meeting and a large delegation will attend from this section. Join the crowd and enjoy the evening.

On Tuesday evening the club recently formed by a number of teachers of the primary schools met at the home of Miss Jennie Aitken. This is a very industrious society and although no name has been chosen as yet it is certain that it will point strongly to the world industry when it is chosen. The evening was given entirely to sewing and a busier group would be hard to find.

YOU need the Ledger EVERY DAY.

ANNOUNCEMENT.

F. Ambler Welch, the new editor of the Ledger is not a stranger to the city, it being his birthplace and place of residence up to a few years ago when he went to Brockton to join the reportorial staff of the Brockton Times. He is the son of the late Dr. John F. Welch and Mrs. Welch of Hancock street, and his wife who was Miss Blanche Morrison also lived in Quincy.

Mr. Welch became interested in journalism while at Harvard and after graduation entered actively into newspaper work. He was with the Boston Traveler, also with a trade publication, before going to Brockton On the Times, he has done good general work and covered special assignments to the credit not only of himself but his paper. He has worked early and late for the paper and for the community in which he lived and leaves many friends in Brockton who while regretting his departure wish him every future success.

Mr. Welch brings to his duties on the Ledger not only good practical experience on a large daily in a large hustling city but a knowledge of Quincy, its people and requirements, acquired by his life-long residence here. This personal knowledge the publishers believe make Mr. Welch particularly fitted to become editor of the Ledger, even though a young man for so responsible a position, rather than a stranger who would have to become acquainted with his field of labor and its people.

Mr. Welch severs his connection with the Brockton Times today and assumes the editorship of the Ledger Monday morning. The publishers bespeak for him the same loyalty and co-operation, accorded them for so many years.

George W. Prescott Publishing Co.

CHANGES AT ST. JOHN'S PARISH

Church at Quincy Point Nearly Ready for Dedication

Fr. Florence W. McCarthy, one of the beloved curates of St. John's parish will take final leave of its members Sunday and will on Monday assume his new duties as curate at St. Cecelia's church, Back Bay to which he was recently appointed. Father McCarthy, while here but a short period has endeared himself to all and the best wishes for a fine career in the priesthood is generally expressed throughout the city.

Father Michael J. Owens says his last word to the parishioners of St. Bridget's church at Lexington on Sunday and is expected to come to Quincy Monday to take up the reins of St. John's parish as the successor of the late Fr. John J. Coan.

Associated with him will be Father John J. Casey and Father Walter A. Quinlan, the present curates.

The finishing touches of the new mission station at Quincy Point, the cherished hope of the late Father Coan, and the fulfillment of which was interrupted by death, will be under the direction of Father Owens. But little construction remains and a good portion of the interior is complete.

The dedicatory exercises may take place on or before Christmas. The choice of a name for the mission has not been announced. There is a general impression in Catholic circles that within few weeks after the dedication the mission will be made a separate parish and that the Church of St. Francis-by-the-Sea will also be set apart as a separate parish at that time.

The Daily Ledger is newsy every day. Are you a regular reader?

NOTICE.

My wife, Mary Pinardi, having left my bed and board, all persons are hereby notified that hereafter I will not be responsible for any bills contracted by her.

Quincy, Mass., Dec. 4, 1914.
ENRICO PINARDI.
4-6t

DEATHS

CURTIS—In Quincy, Dec. 3, Thomas, Curtis, in his 88th year.
Funeral services at his late home, 265 Franklin street, Sunday, Dec. 6, at 2.30 P. M. Relatives and friends invited. 4-2t

Established 1870 Telephone
JOHN HALL
FUNERAL DIRECTOR
Carriage and Ambulance Service
1485 Hancock Street Quincy, Mass

BRIEFS

John Marr of South Weymouth has bought the estate at 50 East Elm avenue, Wollaston Park.

Mrs. Lavina Hayden is confined to her home on Gay street by illness and under the care of a nurse.

Miss Bertha Reed of Upland road after a three weeks much needed rest has resumed her duties as nurse.

Miss Ella F. Winship and Granville W. Winship have moved from East Elm avenue to 64 North Central Avenue, Wollaston.

The members of the Quincy yacht club are looking forward to next Wednesday evening when it holds its annual dancing party.

The auto combination was out this morning giving one of the firemen his examination for a chauffeurs license.

The old Hardwick house at the corner of Washington and Foster streets is being torn down. It is understood that the land is to be sold.

Rev. James Todd, D. D., who preaches tomorrow at the First Presbyterian church, Water street, will declare the pulpit vacant.

John H. Gillis who was operated on at the Massachusetts General Hospital two weeks ago has returned to his home on Pleasant street where he is rapidly improving.

Rev. George M. aBiley reports that there are forty-three people in the Wollaston Methodist church who are subscribers for the official church paper, Zion's Herald.

Coming after a few days of mild weather, the weather today seems colder than it really is, although the noon temperature was but four degrees above the freezing point.

Rev. Dr. James Todd pastor of the Fourth Presbyterian church, Boston and formerly of Quincy is to conduct the morning service Sunday at the First Presbyterian church, Water and Quincy streets.

The entertainment committee of St. Stephen's Royal Arch Chapter, will be heard from at the regular convocation next Wednesday evening. The convocation is called for 6 o'clock and supper will be served at 9 o'clock followed by an entertainment.

Sunday evening Rev. William B. Ayers, pastor of the Park and Downs church will give the outlook of the series of his most interesting talks on the great lessons from the war. Last Sunday evening every seat was taken and there were many standing.

One of the biggest events Quincy has held for a long time will be the New Years party to be held at Alpha and Union halls, New Years eve. Cabaret, refreshments, music and dancing are the special numbers on the program.

The newly elected officers of Wollaston Masonic lodge will take place next Tuesday at a special communication. Wor. Edward Nason West, past master of Massachusetts lodge of Boston will be the installing officer and he will be assisted by Wor. Walter S. Pinkham as marshal.

The Ladies' Aid are to hold a Christmas sale in the vestry of the Wollaston Methodist Episcopal church, Wollaston on Wednesday from 2 o'clock till 10. The sale is unique in that there will be nothing over fifty cents for sale. The admission will include a free ice cream.

SLIGHT FIRE ON THE NEVADA

Wooden Timekeepers Shelter Burned This Morning

The battleship Nevada, under construction at the Fore River shipyard was given a premature baptism of fire, before daybreak this morning by a fire which broke out in the small wooden timekeeper's enclosure hanging over the ship's side.

The fire which was discovered at 3.37, probably started from a spark from a night worker's pipe and quickly spread to all parts of the small enclosure. Before the yard department responded to the signal sounded on the whistles the flames burned off the fastenings and the shed dropped into the channel.

The shrieking whistles aroused the Point residents and those living near the shipyard were alarmed when they heard a report which sounded similar to the explosion of a revolver. Many hurried to the gates where they learned that the firing of a blast in the channel and the sounding of the fire signal was simply a coincidence.

NEW BUILDING VERY ACTIVE

November Permits Aggregated Over $200,000

Permits involving the expenditure of $201,809 were issued during the month of November by Inspector of Buildings Merrill, and was the most active month in the history of the department, when it is considered that no school house was included in the permits issued. The new permits issued the past week were as follows:

Fore River Shipbuilding, Corp., three alterations.

John Goodell, shop, Riverbank rd.

G. A. Taylor, garage, Merrymount road.

Daniel F. Fitzgerald, removal parkway.

Annie M. Hayden, alteration, Sea street.

Gustave Wilbas, addition, Granite street.

C. W. & G. W. Nightingale, shed, off Penn street.

Annie L. Loud, garage, Fayette street.

Michael C. Flaherty, dwelling, Babcock street.

William F. Young, dwelling, Chickatawbot road.

Charles Noonan, dwelling, Bayfield road.

Henry L. Kincaide, two dwellings, Newport avenue.

Fred A. MacDonald, dwelling and store, Manet avenue and Sea street.

James H. Broughton, dwelling, Everett street.

John Fitzgerald, addition, Bryant avenue.

Thomas Bishop, garage, Intervale street.

OPPOSITION TO BILLBOARDS

Secretary John O. Hall of the Quincy Board of Trade was among the speakers Thursday at the hearing before the special commission, which will consider the proposition of regulating and taxing agencies conducting billboard advertising. Sec. Hall opposed any interference with the advertising business.

There was strong opposition however to this form of advertising. Ex-presentative Holman of Attleboro said that there were 64 miles of signs on both sides of the railroad between Boston and Attleboro, yet he had never been influenced by them to buy any of the articles thus advertised.

E. H. Dawson of Winthrop said that 99 per cent of the people were opposed to billboards and that practically only those who were financially interested in them favored.

The Massachusetts Electric Lighting Association said electric signs were useful and should be encouraged.

Donnelly the advertising man, said he had $1,000,000 invested in billboards and indirectly paid a tax on them. He declared that the interests of business and labor would be conserved by not hampering the billboard business.

MEETING OF HEATHER CIRCLE

The Heather Circle met with Miss Alice Joss at her home on Bennington street, Tuesday evening. Interesting reports were read by the secretary and treasurer and the usual business transacted. Plans were discussed for the Christmas meeting which is to be held with the Misses Morrison of Goddard street.

The first part of the evening was devoted to sewing. Delicious refreshments were served by the hostess who was assisted by Miss Henrietta Rennie. Then games and singing were enjoyed and at a late hour the young ladies departed all having had an enjoyable evening.

Mr. and Mrs. J. A. Matheson were present and it was the last time they would have the pleasure of meeting with the circle, as they are to make their home in Allentown, N. J. Farewells were extended and best wishes go with them from their young friends of the Heather Circle.

Mr. and Mrs. James Mallon spent the week end at her sister's home, Mrs. J. Ivaska of Somerville.

SOUTH BRAINTREE

Miss Helen Cuff, a teacher in the Pond school has returned to her duties after a long illness.

Miss Rose Boyle of Randolph was the recent guest of her brother Thomas Boyle of Hall avenue

Miss Jane Moran of Hall avenue has accepted a position at the Rice and Hutchins factory.

Mrs. Perley Blake of Pepperell was the guest Wednesday of Mrs. Annie J. Brett of Summer street.

Mrs. George Beal of Winchendon was the guest this week of her sister Mrs. Franklin H. Merriam of Holbrook avenue.

Mr. and Mrs. Thomas E. Burke of Crescent avenue have moved into one of the new Tracey flats on Pearl street.

Mr. and Mrs. Edward A. Wiggett of Hall avenue celebrated the 20th anniversary of their marriage at their home last Sunday.

Mrs. Carrie M. Allen and family of Trement street have moved into the house on Franklin street owned by the O. M. Roger's estate.

Mr. and Mrs. Henry T. Cushman of Hall avenue are the proud parents of a son born December 3rd.

Miss Delia Durgin of Brighton was the recent guest of her sister, Mrs Joseph Cole and family of Thayer place.

Miss Julia Townsend of Holbrook was the recent guest of her brother and his wife, Mr. and Mrs. Fred Townsend of Pearl street.

Mrs. Leonard E. Marshman and children returned the first of the week from a Thanksgiving visit at Mrs. Marshman's old home Lewiston Maine.

Monday evening, Amana Rebekah lodge, No. 96 was visited by Mrs. Sadie M. Wood, D. D. G. M. and suite of Quincy. The third degree was exemplified on a class of candidates.

C. S. Hannaford of Hancock street is building a bungalow on South Braintree Heights and another one is being erected in the same locality by Thomas O'Connell of Prospect street.

Miss Ethel M. Wales a former resident of this town and now of Campello was married Tuesday evening to Alton H. Kingman of that place. The wedding was solemnized in the South Congregational church, Campello.

Mrs. F. N. Nickerson of Washington street with her daughter Miss Mildred Nickerson and her two sons Harry and Lester attended the Nickerson family reunion at Buzzard's Bay, Thanksgiving day. There were 27 people seated at the table. Mrs. Nickerson and Harry spent the remainder of the week in West Dennis and Miss Mildred Nickerson was the guest of friends in Lakeville.



Ralston Style will Catch Your Eye

From the lines of the pattern and last to the workmanship and quality of material used, Ralstons express the master craftsman's last word in shoe-building.

We have a number of new styles—just received—which it will be a pleasure for you to examine. Look them over and tell us whether you ever saw goods that more nearly approached the ideal.

Prices as usual $4 to $5

DOUBLE LEGAL STAMPS
All Day, Every Day, This Week

JONES
Hats Shoes Furnishings
1 GRANITE ST., Just Around The Corner



See These Work Shoes!!

If You Need a Pair of Heavy Shoes for any Purpose, **NOW** Is The Time To Get Them.

TAN AND BLACK
$4.00 Value
Price $3.00

GRANITE SHOE STORE
Double Legal Stamps All Week

NEWS ITEMS FROM MILTON

Members of the Forum, the debating club of the High school held their first debate. Friday afternoon in the school hall, subject, Resolved that immigration in the United States should be further restricted. Those on the affirmative were: C. Langdon Parsons and Kenneth D. Johnson; and on the negative were: Russell Phipps and Byron Bentley. The judges were Principal Charles L. Curtis, Carl Halland, Mr. Butler gave a unanimous decision in favor of the affirmative. At next Friday's meeting various reports on live topics of the day will be submitted by six members of the club. The debate with Brockton high is expected to take place in February.

The Agenda Club of the First Baptist church holds its annual Christmas bazaar Tuesday evening Dec. 15 in the vestry. A special feature will be a Chinese laundry, conducted by members of the club.

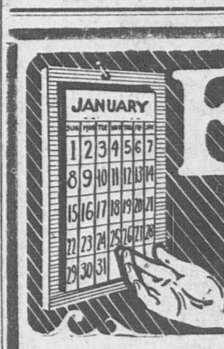
The Women's Missionary Society of the First Baptist church met Friday afternoon at the home of Mrs. Thomason.

At the East Congregational church Sunday morning Rev. John M. Trout of Dobbs Ferry, N. Y., will preach as a candidate.

The Cunningham Gym basketball teams play two teams from Bridgewater this evening on the home floor.

John White, '14 has been elected captain of next spring's base ball team for High school and Milton Tucker '15, to manage this winter's hockey team.

—It is peculiar that a man who owns a bunch of cattle will go out to look at them every few days, but not once during the whole year will you catch him at the schoolhouse where his children are getting their education.—Kansas Phoenix.



EVERY DAY

Buy your groceries and provisions here and you will receive daily satisfaction—better service at more reasonable prices. These prices on daily necessities are just an example of what you can expect every day :—

Fresh Eastern Pork to roast	16c lb
Roasting Chickens, weigh about 4 lbs	22c lb
Cut String Beans, Hart Brand 12c can	$1.30 doz
Sugar Peas	2 cans 25c
Solid Packed Tomatoes	10c can
Marrow Squash	2 cans 25c
Sears Fresh Fruit Preserves	
Large Jar Raspberry	23c $2.50 doz
Medium Jar Strawberry	15c $1.60 doz
Large Jar Orange Marmalade	20c
Priscilla Doughnut Flour	Priscilla Cake Flour
Priscilla Ginger Bread Flour	15c pkg
Aunt Jemima's Pancake	10c pkg
Aunt Jemima's Buckwheat	10c pkg
Pine Tree Syrup, 3 size bottles	10, 15, 24c each
5 lb. Bag Graham Flour	20c
12 lb. Bag Old Grist Mill Entire Wheat Flour	50c
Purity Oats, large pkg.	23c
Rumford Baking Powder	14c can
Calarab Figs	23c pkg

R E FOY & CO.
ADAMS MARKET Phone 1900 — TWO STORES — WATER ST. MARKET Phone 117

THE QUINCY DAILY LEDGER

Average Sworn Circulation, 3,127 Copies Daily — Over 15,000 Readers

Vol. 29. No. 284 QUINCY, MASS., MONDAY EVENING, DECEMBER 7, 1914 PRICE 2 CENTS

HOLD SERVICES IN MEMORIAM

Quincy Elks Honor Departed Members

Services in memory of the departed members of Quincy lodge, B. P. O. E. were held at the clubhouse on Foster street Sunday evening and well attended by members from all parts of the South Shore.

The services were ritualistic and were conducted by Exalted Ruler John Hildebrand, Esteemed Leading Knight Edward D. Larkin, Esteemed Loyal Knight, Dr. James H. Maloney, Esteemed Lecturing Knight John R. S. Ross, Secretary Edward V. Sweeney, Chaplain Charles P. Gould and organist Henry D. Binney.

The Elks toast given at 11 o'clock followed the reading of the list of "absent brothers." During this part of the ceremonies the lights were lowered and the chimes sounded.

In a short address John Hildebrand spoke on the "Brotherhood of Man and Fidelity" and said if the former had been given more consideration Europe today would not be at strife and discord.

During the year the lodge lost seven members; Joseph E. Lane, Victor Perrio, James H. Coleman, Ex-Mayor William T. Shea, Ex-president of the City Council, Ralph W. Hobbs, Ira T. Doble and Richard J. Colbert.

The committee in charge of the service was Philip T. Sullivan, Henry P. Kittredge and Edward D. Larkin.

ADVERTISE IN THE LEDGER.

MACHINE GALLERY LEAGUE LEADER

The Machine Gallery still retains a comfortable lead in the Fore River bowling league with the Yard department second. Smith and Tirrell are tied for high average with 100. The feature of the week was the jumping of the three string total from 327 to 360.

Team	Won	Lost	Pc
Machine Gallery	41	7	854
Yard	32	12	727
Electricians	30	18	625
D. Dept.	26	22	542
Treasurers office	13	11	542
N. Dept.	23	21	523
Shipfitters	23	21	523
Blacksmiths	24	24	500
U. S. N.	20	24	454
Ex-Apprentices	18	26	409
Machine Floor	17	31	354
Purchasing Agts.	8	36	182

High single, Olindy 153.

High three string total, Olindy 360.

High team single, M. Gallery 505.

High team total, M. Gallery 1442.

Averages—Smith and Tirrell 100, Olindy 96, Kateon 94, Djerf and Bliss 93, Carlson and Golden and White and Markham 92, Mahoney, Westland, Harry Smith, Malnati Kennedy 91, Smith McKenzie, Gillis and Raleigh 90.

NO RECOUNTS ASKED.

The time for recounts of votes at the municipal election last week has expired and none were asked. This means the result as announced on the evening of the election stands. The result of the election will be declared by the City Council tonight after which the several candidates elected will be officially notified of their election.

War and Navy Secretaries Explain Preparedness of National Defenses



Photo copyright, 1914, by American Press Association.

Agitation for a congressional inquiry into the national defenses of the United States, led principally by Senator Henry Cabot Lodge of Massachusetts and his son-in-law, Representative Augustus P. Gardner, brought Secretary of War Garrison and Secretary of the Navy Daniels into public print. Mr. Daniels defended the preparedness of the navy for war and explained in detail the torpedo situation. Mr. Garrison referred to his annual report for his side of the national defense. This snapshot of the two cabinet officers was taken in front of the capitol at Washington recently.

Y. M. C. A. BEATS CHELSEA TEAM

Chelsea came up to all expectations in the basket ball game with the local Y. M. C. A. first team on Saturday night. Although Quincy doubled the visitors score, 30 to 15, every point was fought for from the time the ball was thrown up in the center until it was caged by one team or the other. Trask was as usual, the high score man getting 9 goals from the floor: Chapman and Rich each got two goals while Kenn made a dandy from the middle of the floor. The Chelsea lads covered up so well in the 2nd half that Trask was the only Quincy man to score, making 6 of his scores in this period. For Chelsea, Lloyd was the star getting 5 baskets from the floor. Burnham also played well.

The 2nd team had a walkaway in their game making 28 points to Chelsea's 7 and the 2nd half 14 to the visitors 7, the final score being 42 to 14. Bishop, who plays center for Quincy played a fine game, getting 12 baskets in all. Robertson also put up a corking good game scoring 5 goals and shutting out his man. Shirley did some great defensive work

QUINCY 1st		CHELSEA 1st
Rich rf		lb Burnham
Kemp lf		rb Van Poppell
Jenkins		
Trask c		c Wilcox
Chapman rb		lf Lloyd
Kenn lb		rf Roberts
		Barrows

Score—Quincy 30, Chelsea 15. Goals from floor—Trask 9, Chapman 2, Rich 2, Kenn 1, Lloyd 5, Burnham 1, Barrows 1. Goals from fouls Trask 2, Lloyd 1. Referee—Rose. Scorer — McNeil. Timer Wilson. Time—20 minutes. Attendance 100.

QUINCY 2nd		CHELSEA 2nd
Brooks rf		lb Quinn
Dineen		
Thomas lf		rb Lake
		Huntoon
Bishop c		c Stanchfield
Shirley rb		lf Fleming
		McNary
Robertson lb		rf Windsor

Score Quincy 42. Chelsea 14. Goals from floor Bishop 12, Robertson 5, Thomas 2, Dineen 1, Shirley 1, Fleming 3 Stanchfield 2, Quinn 1. Goals from fouls Fleming 1. Referee LaRose. Scorer McNeil. Timer, Wilson. Time 20-15. Attendance 100.

Mrs. Emma Eaton of 36 Newcomb place who has been ill with pneumonia the past four weeks at the Homoeopathic hospital, was brought home Saturday.

CLUBS ELECT THIS MONTH

Ten Societies to Choose Leaders For Next Year

The annual election of officers of ten organizations of this city will take place before the close of the year and the members are all looking forward to that evening.

On Tuesday evening the Quincy Loyal Orange lodge elects in Protection hall. President A. Stewart will be a candidate for re-election and will probably be unopposed.

On Wednesday evening the annual election of John Adams aerie, Fraternal Order of Eagles, will take place at Electa and Protection halls. Worthy President Frank J. Duffy will be a candidate for a second term.

On the same evening Div. 5, A. O. H. will hold its first election in its new building on Franklin street. The first building was gutted by fire early in March and has since been rebuilt. President John J. Donahue, it is expected, will meet with no opposition. Mr. Donahue is the youngest division president in the state and is very popular with the members.

Rebecca Wiswell tent, Daughters of Veterans, will hold its second annual meeting since its institution in Grand Army hall on Friday evening and department officers are expected to be the special guests. President Mrs. Emma Ela will probably be re-elected There will be contests for several minor officers.

Abigail Adams Ladies Loyal Orange lodge holds its annual conclave in Wilsons hall on the evening of Dec. 15. A spirited session is promised since contests for all offices are expected to develop.

Quincy Hurd, No 1, Benevolent Order of Buffaloes gathers in Quincy Adams hall on the evening of Dec. 16 to elect officers. President George Davey will be unopposed for re-election. The special guest of the evening will be C. H. Finn, supreme secretary.

The balloting for officers of Hodenosaunee tribe, Independent Order of Red Men, and Quincy lodge, New England Order of Protection, takes place on the evening of Dec. 18. The former holds its election in Brasee hall, Wollaston, and the latter in Protection hall, City Square. Col. Abner Packard camp, Sons of Veterans also elects that evening in G. A. R. hall.

Quincy division of Street and Electric Car Employees Union nominates the officers to be voted for on Dec. 28 at its regular meeting on Dec. 14. The election takes place in Electa hall. The polls will open early in the evening and stay open all night. The division includes the workmen of the Quincy, Weymouth and Braintree barns. The night workers meeting will be called to order at midnight.

ON TRACK OF THIEVES.

Edward Lenihan of East Milton, associated with the Walsh Drug Co., is prepared to furnish information to the police which will, it is expected, lead to the arrest of the person known to have stolen his bicycle from the rear of the company's store at Hancock and School streets over a week ago.

Lenihan is the owner of only one of the dozen or more bicycles taken the past month none of which have been recovered. Working on a description furnished by residents of Hancock court he quietly conducted his investigation. The last link in the long chain of evidence was secured Sunday morning.

The theft of the Lenihan machine was similar to others in various parts of the city although it is said the thieves a few days ago became bolder and took a bicycle from the cellar of a house on Independence avenue after forcing the padlock on the door.

Services were held at the First Spiritualist church, Electa hall, Johnson building, Sunday evening. Mrs. Francis spoke of the spiritual gifts bestowed on us in this life. Next Sunday Dr. H. Le Roy Clough will lecture. Meetings will be held Tuesday at 3 p. m. and at 8 p. m. at 8 Mechanic street.

URGES TWO CONTRACTS FOR FORE RIVER CORP.

Only One Destroyer Would be Unfair Blow To Business of State

President Powell Says His Corp. Is Not Out for Foreign Contracts

Although the Fore River Shipbuilding Corp. was the lowest bidder for two of the torpedo boat destroyers to be built for the United States navy there appears to be considerable doubt as to whether it will succeed in getting a contract for more than one.

John J. Martin, president of the Massachusetts Real Estate Exchange found time Saturday, in spite of the fact that he and Mrs. Martin were busy celebrating their birthday anniversaries, to wire Secretary Daniels of the navy department, protesting at an award of less than two torpedo boat destroyers to the Fore River Shipbuilding Corporation.

"Fairness to Boston and Massachusetts seems to argue that such a blow to the interests of this section, especially in this time of business depression, and when so many men are already unemployed, is unwarranted, unthinkable."

President Powell of the Fore River Shipbuilding Corp., according to a despatch from Washington has informed Secretary Daniels that his company did not intend to build submarines for a foreign power. "We are just now building submarines for the United States navy," Mr. Powell is reported to have said.

The statement of President Powell that the Fore River Corp., was not seeking contracts from foreign powers for submarines sets at rest the rumors that were current a few weeks ago relative to alleged contracts that the corporation had secured. Some three weeks ago it was noted that unusual activity seemed to be prevailing at the shipyard and there were persistent rumors that the Fore River Corp. had secured a contract for twenty or more submarines for foreign powers. The utmost secrecy was maintained and no information could be obtained at the office of the company.

The rumor got out however and was given wide publicity in the newspapers. This brought the matter to the attention of the German Ambassador at Washington who took it up with Secretary Bryan, claiming that the shipping of submarines to foreign powers would be a violation of the neutrality of the United States.

While the Fore River Corp. has never admitted that it had secured a contract from foreign governments the general impression seems to be that the corporation did have the contracts but that the publicity given it, prevented the contract from being awarded. It was understood at that time that the submarines were to be shipped, in knocked down form, similar to the manner in which the submarines built for the Japanese navy during the war between Japan and Russia were shipped, being put together on their arrival in foreign ports.

A dispatch from Washington in one of the Sunday papers says, "the probability that the United States will be in the market next year for a

(Continued on Page Six.)

Let Us Solve
The Gift Problem For You

For Boys		For Men	
Mackinaw Coats	$3.95 to $4.95	Balmacaans	$6.95 and $12.50
Underwear	25 and 50c	Umbrellas	50c to $3.00
Neckwear	25 and 45c	Underwear	50c to $3.00
Hosiery	15 and 25c	Neckwear	25c to $1.00 boxed
Gloves	50c to $2.00	Hosiery	25c to $1.00 boxed
Shoes	$1.90 to $4.50	Gloves	25c to $2.00
		Garters	25c to 50c
		Jewelry	25c to $1.00

Besides a Storeful of Suitable Suggestions to make him Happy Christmas Day.

Useful Gift Shop
ORENT-PAYSON CO.

THE SIGN OF QUALITY
OLD COLONY LAUNDRY CO. Le Français Procédés QUINCY, MASS.
A CLEAN AMERICAN LAUNDRY
FOR CLEAN AMERICAN PEOPLE
TEL. QUINCY 407
Dec. 7st

As our 2000 lbs. for Saturday Sale were sold out early we take this opportunity for those who were disappointed Saturday to have the benefit of our low price today.

Eastern Little pig ROAST PORK 16c lb up
Rib PORK CHOPS 19cts lb.
1 can PEAS
1 can CORN
1 can TOMATOES
25c
Coughlin & Donovan
High Quality Market
1475 HANCOCK STREET



A Little Child Shall Show Thee

Children dote on our finely baked and seasoned pies and cakes and bread. Bread is truly the staff of life when baked by us. We maintain a sanitary standard in our bakery that makes for safety and cleanliness. Our establishment is always open to your inspection.

LOOK FOR THE PURE FOOD SIGN.
1441 HANCOCK ST. BARNARD'S 1587 HANCOCK ST.



You Are Going to Need a pair of Heavy Shoes this Winter.

Here is the Utmost Value for the price

$4.00 VALUE
Price $3.00
These are "Pure Leather" Shoes
See the Shoe sawed in halves in our window---A real saving of $1.00

GRANITE SHOE STORE
Quincy's Shoe Market

QUINCY DAILY LEDGER

ESTABLISHED 1889

Entered at Post Office, Boston, Mass., as Second-Class matter.

SUBSCRIPTION

BY THE YEAR $5.00
BY THE MONTH 50

THE HOME NEWSPAPER

Published every evening (except Sunday) at 1424 Hancock Street, Quincy, Mass., by the . . . .

GEORGE W. PRESCOTT PUBLISHING CO.

Incorporated.

TELEPHONE: QUINCY 425.

NOTICE

Communications or advertisements for publication in the Ledger will reach their destination quicker and receive more prompt attention, if addressed to the Ledger, George W. Prescott Publishing Co., rather than to individuals. Letters addressed otherwise are often delayed several days and the contents cannot be used. For quick results address all letters to the Ledger, Quincy, Mass.

THAT SUBMARINE AWARD.

Quincy has reason to be concerned over the treatened attitude of the government in the matter of awarding contracts for torpedo boat destroyers for which appropriation has been made by Congress. Although the Fore River Shipbuilding Corp was the lowest bidder for two of the destroyers there seems to be good reason to doubt whether the company will be awarded more than one of them. Why should this be? The Fore River entered the competition in good faith and made the lowest bid of all those submitted.

President Powell, according to word from Washington, has informed the secretary of the navy that his company did not intend to build submarines for foreign powers. It is well known that such a statement would be by no means displeasing to Secretary Daniels. If the secretary now proceeds to deprive the Fore River of a contract to which it is entitled he will, to say the least, offer slight encouragement to other shipbuilding companies to abstain from entrance into the foreign field.

THE COST OF ADVERTISING.

Who pays the cost of advertising?

The Bureau of Corporations of the United States is investigating the subject of the value of advertising, and trying to determine how far it is economically profitable, and whether it costs the public anything. It will no doubt be found that money judiciously spent in advertising reduces the cost of getting the goods to the consumer.

The highest selling costs are found in the store where sales are slow. When a merchant doubles sales, by letting the public know about his goods, he usually adds but very little to the expense for sales force. The overhead expenses, such as taxes, insurance, heat, light, and rent, are increased but little, if any. Consequently the charge that has to be made to each article to pay clerk hire and overhead expense is reduced. A merchant can afford to sell for less money, meanwhile making a larger profit for himself.

If there were no advertising, buying would be very heavy at the height of the season, and would drop off more than it now does between the rush periods. The most economical agency for distributing goods is one that keeps along somewhat the same from one month to another. Advertising informs people that there are special bargains at mid-season periods. It teaches people that by waiting for those periods, they can make economies. That tends to equalize retail trade, and saves the necessity for extra expense during rush periods.

Advertising performs all that could be accomplished by house to house solicitation and at a far less cost. It visits a thousand homes and talks to the inmates thereof, while a solicitor could enter but one. Advertising then is not an extra charge added to the cost of the goods. It is simply a part of the normal selling expense, reducing the cost of the sales force.

PROGRESS OF THE BRIDGE FAD.

The everyday person who does not particularly aspire to social success has a hard time trailing after the fads of the day. He may not like to stand wholly aside from the pursuits of his fellow men. Yet to keep even within hailing distance of the tail of the procession involves effort.

So he finds it in the fashion of card playing. He was brought up to play euchre, whist, "high-low-jack," or other old stand-bys, now obsolete. Usually at the entreaty of his wife, with much labor and pains, he has recently partly acquired a few elementary principles of bridge whist.

But by the time these had been learned, he found that auction bridge had become the style. So he was still a social outcast, until he should learn auction. If now he has painfully advanced to that point, he has probably discovered that some other variation is the fad, which he must at once acquire or be socially unregenerate.

The toilsome house mother, who still makes her own bread, is not commonly a bridge fiend. She may bring up a race of healthy and useful childrea, may provide comfort and sustenance for the family breadwinner, but from the social view-point, she is negligible.

In higher circles, the sway of the bridge fad has been marvellous. After playing afternoons, some women are not satisfied unless they take another bout in the evening to right previous errors of the day. If the baby is sick, well, the maid can look after her. Sunday makes a bad break, but if you go to church in the morning, conscience can make its own adjustments for the afternoon.

Of course, bridge has its uses. The occasional half-played amateurish game yields better results in recreative power than the incessant play of the expert. Where you bring down the wrath of your partner because you did not remember that the six spot of hearts had been played on the second time around, it ceases to be recreation, and is merely work, and non-productive at that.

HORSE BREEDERS.

The enormous number of horses to be bought in this country for war needs in Europe should encourage farmers and others to raise them more freely. Military experts are being strongly impressed with the value of the horse. It seems likely that cavalry forces all over the world will be permanently strengthened.

Home conditions are also looking well for the breeder. A few years ago predictions were common of a "horseless age" soon to come. Events have falsified them. You never see the owner of an automobile patting his motor, and giving it sugar, nor listening for its welcome whinny of a morning.

There is a nearly human companionship in the horse. The struggle against his headstrong will brings in the competitive element. Horseback riding on a spirited nag thus has all the zest of a game. You don't have that feeling when out in the lonely country, lying on your back in the road, and looking up into the bowels of a refractory machine.

Horse breeders quite frequently complain that they read in the papers that certain prices can be had for given types of horses, but that when they ship their own animals to market, they fail to get these prices.

Dealers say this is because many breeders, particularly farmers who raise a few as a side issue, do not understand the characteristics of the various types of animals. It is not so much a matter of breed, as conformity to style of a certain type. There are draughts, chunks, wagon horses, carriage horses, road horses, saddle horses. An animal may have good roading speed. But if he lacks the well rounded form and stylish action that shall make him a picture to delight the eye as a carriage horse, he can't sell, at least in that market.

Mr. Wilson says any man who seeks the presidency is a fool for his pains, but he can't scare off the other candidates that way.

There seems to be a feeling among the baseball players that their playing contracts are only scraps of paper anyway.

A fashion note remarks that women are to be flat-busted. Considering the price of millinery, it seems likely.

When you read that the colleges favor a shorter course, does it mean a shorter distance for the boat race, or cutting down the running track?

After reading the heroic daring of the soldiers in Belgium, many of us decide to again put off that tooth-filling job at the dentist's.

Congress is about to reassemble with a large attendance, consisting at least of all the door-keepers.



NEW BRIDGE CLUB MEETS.

The initial meeting of a young woman's auction bridge club was held Saturday afternoon with Mrs. F. Amber Welch at the home of her mother, Mrs. A. Isabelle Davis of 46 Edgemere road. There were four tables in play. The name of the club has not yet been selected. Meetings will be held every second Saturday afternoon during the winter and spring.

Just before refreshments were served the hostess presented a prize to Miss Elizabth Atwood, who secured the highest score. Those present included: Mrs. Fred G. Howe, Mrs. J. R. Prouty, Mrs. Nixon Elmer, Mrs. Fred Simpson, Mrs. Joseph S. Evans, Mrs. Carl Sheppard, Miss Beatrice Morrison, Miss Ethel Hersey, Miss Stella Barker, Miss Clarice Doble, Miss Mary Faxon Miss Minnie Hardwick, Miss Elizabeth Atwood and Miss Madeline McCrory. The next meeting will be held with Mrs. Joseph S. Evans, Edgemere road.

NEW TELEPHONE SUBSCRIBERS.

Following are the subscribers connected with the Quincy Exchange for the week ending Dec. 2.

1187R—Hoffman, Florence L., 7 Berlin street.
153W—Sternberg, Nathan, 285 Washington street.
453M—Powell, A. E., 40 Hilda street.
373W—Nash, Russell E., 280 Highland avenue.
796W—Green, Martha Mrs., 21 Valley street.
801—Burton A. J. & Son, Hayward St.
836M—Blackney, Chester E., Harvard street.
1511W—McMahon, Louise, 1435 Hancock street.
59—Sandberg, A. S., 7 Francis street.
1001W—Norteman Ernest M., 42 Cheriton avenue.
1301R—Manck, Edward A., 141 Elm street.
1334M—Bates, H. J. P., 12 Marion street.

MARRIES BROCKTON GIRL.

John Alvin Clark of 12 Thayer street, son of John A. Clark of the Empire Polishing Co., of this city, and Mary Jane Robertson of North Abington were married at Brockton Saturday.

The ceremony was performed by Loring W. Puffer Justice of the Peace, of that city, and was witnessed only by the immediate friends of the couple. That the marriage had taken place was not generally known until the return was filed with the City Clerk this morning.

THOMAS CURTIS.

The funeral of Thomas Curtis, father of City Treasurer John Curtis, who died Friday, was held from the home of his son on Franklin street, Sunday afternoon. The services were conducted by Rev. Adelbert L. Hudson of the First Parish church. The burial was in the family tomb in Hancock cemetery.

MRS. ELLEN BOYLE.

Ellen Boyle, widow of the late Michael Boyle, died Saturday. Her funeral takes place Tuesday afternoon at one o'clock from the home of her daughter, Mrs. James Connor. 38 Branch street. Services will be in St. Johns church at two o'clock. She leaves two sons and a daughter.

BRUNET—RAAB.

Joseph P. Brunet of 13 Bunker Hill street and Annie Gertrude Raab of 236 West street were married Saturday at the St. Mary's parish house. Rev. Fr. Thomas R. McCoy, pastor, performed the ceremony. They will live in this city.

DISTRICT COURT.

Torris Tianen, was fined $5 Wilko Brusin $10, Chester McName $10 and George Dunn $5 for drunkenness at Quincy.

CHICHESTER S PILLS
THE DIAMOND BRAND.
Ladies! Ask your Druggist for Chichester s Diamond Brand Pills in Red and Gold metallic boxes, sealed with Blue Ribbon. Take no other. Buy of your Druggist. Ask for CHI-CHES-TERS DIAMOND BRAND PILLS, for 25 years known as Best, Safest, Always Reliable
SOLD BY DRUGGISTS EVERYWHERE

M. MIRKIN
Upholsterer
Is the one who will give you the full satisfaction in work and prices of repairing furniture, mattresses and cushions. 1060 Hancock St., near the Quincy High School. Tel. con.

EDWARD J. FEGAN
Counsellor at Law
Room 8, Durgin & Merrill Block, Quincy
8.30 A. M. to 5 P. M.—7 P. M. to 9 P. M.
914-916 Tremont Building, Boston
10.30 A. M. to 5 P. M.
Telephones—Quincy 4484. Haymarket 2440.
Oct. -tf

LIGHTING CHRISTMAS TREE.

Christmas trees are usually young growth of spruce or balsam, although other evergreen trees are sometimes used. As these trees are very resinous they are easily ignited by lighted candles suspended from their branches. Once a twig is ignited the entire tree flares into a sudden blaze which is difficult to extinguish. For this reason miniature electric lamps are now being used for Christmas tree lighting.

The tiny electric lamps are arranged in long strings which can be suspended and festooned from the tree and there is not the slightest danger of their setting the branches on fire. The lamps are made in all colors and in a great variety of shapes. Many of them are made to represent birds, fruits, men, animals, etc. One string of the lights is enough for a small tree and other strings may be added according to the size of the tree. The cord is provided with an ordinary screw plug which fits any electric fixture. The lights can be snapped on and off as desired. In this way the Christmas tree is a thing of beauty and a joy throughout the holiday season, without the danger of fire.

DAILY REMINDER OF THE GIVER.

The perplexing Christmas problem can be satisfactorily solved by making your gift a subscription to the BOSTON EVENING TRANSCRIPT. On your Christmas list you undoubtedly have a friend who is interested in keeping up with the news of the day and who also appreciates good reading. For such a one you will find nothing more acceptable as a holiday offering than THE BOSTON EVENING TRANSCRIPT. The engraved certificate furnished with holiday subscriptions is a convenient and dainty method of notifying the recipient. Sample copies are sent on receipt of request by the Boston Transcript Company, Boston. Mass.

WINS 12 to 0.

The Mount Pleasant A. A. of South Quincy Saturday defeated the Houghs Neck A. A., a team that had not been scored on up to this game, by a score of 12 to 0. Byron and Beaton were the stars of the game, each running 60 yards for a touchdown. Moody put up a great defensive game at guard. The contest took place at Houghs Neck before a large crowd.

PRATT'S BREAD is liked by the most discriminating people. Grocers sell it.

ONLY ONE "Bromo Quinine," that is Laxative Bromo Quinine
Cures a Cold in One Day, Grip in 2 Days
E. W. Grove on box. 25c.



Eaton Waldo of Boston
Now in Quincy by Special Request
KNOW YOUR FUTURE

Waldo gives advice on marriage, courtship, love, business, law suits, speculations reunites the separated restores lost love, overcomes enemies, rivals lovers' quarrels and bad luck of all kinds.

WHAT I DO IN MY LIFE READING. I call you by name, tell your age, your occupation and what condition your business is in and how to promote it, tell you all about your wife, husband, sweetheart or lover and how to win the love of anyone you desire. I tell you of any move, journey, speculation, position or change of any kind which may be before you and how to act to get the best results. I tell exactly what your acquaintances think of you; who to trust and who to shun. I tell you whom and when you will marry if at all and give their name, age, occupation and disposition. In short I tell you everything you called to find out and, that without your speaking a word.

IRONCLAD GUARANTEE. I guarantee to unite the separated in from nine to ninety days depending upon the nature of the case and how long separated. I guarantee to teach you how to fascinate and control anyone you desire within ten days. I guarantee to cause a marriage where it is legally possible within thirty to ninety days. I guarantee to develop mediumship to its fullest degree in those who have any latent power whatever within twenty to sixty days. If I do not succeed, as above stated, I ask no fee for my work or time whatever.

SPECIAL NOTICE

Owing to the great number of requests for appointments Mr. Waldo will be in Quincy every evening until further notice. Hours 6.30 to 9.

Readings 50 cents $1.00 for Ladies

Address 24 Chestnut St., Quincy

For the Children

How the Reindeer Looks In Harness.



To the people of Lapland the reindeer serves as a substitute for the horse, cow, sheep and goat. It is extensively employed as a beast of draft, being broken to draw sledges or carry packages on its back. A full grown animal can draw a weight of 300 pounds and travel at the rate of 100 miles a day, its broad, deeply cleft hoofs fitting it admirably for traveling over the broken snow. In winter the herds feed in the woods on the lichens that hang upon the trees or grow upon the ground, to secure which the broad antlers and hoofs are employed to scrape away the snow. Some years ago a herd of reindeer was introduced into Alaska for the benefit of the Eskimos. The experiment proved a great success, and now thousands of the animals are owned by the natives. Whether alive or dead, every product of the reindeer serves a useful purpose. The reindeer here pictured is equipped with a Lapland harness. The sled is drawn by means of a single trace, which passes between the hind legs of the animal.

A Smart Bird.

In the house of the consul in Bangkok is a bird that keeps up an incessant chatter that might almost be called conversation, so clever is it. The voice of this bird is much like a human voice, far more so than the parrot's. The bird is called the mineur or minor. It learns much more readily than the parrot and is as clever at imitating as the American mocking bird. It whistles in exact imitation of its master and sings whole songs through without making a mistake.

The master of this songster always summons his servant to him by calling "Boy!" The mineur learned to do the same thing, with the result that the servant was sent on a fool's errand many times. None could tell whether the master called or the mineur. This greatly annoyed the servant, whose owner told him that he need not come unless he heard the call, "Boy, boy!" repeated twice. In three days' time the mineur had learned his trick and was doing the same thing. Then it was arranged that the master should strike on the table or clap his hands, as they do in Turkey or Siam. This was too much for the mineur, who found that his fun was over.

An Egg Race.

To play this game two empty eggshells and a couple of strips of white tape, each two yards long, are required. There is also a little fan, which is of use in the game.

To play this mark out two goals by pinning down the pieces of tape at opposite sides of the room, leaving plenty of space behind each for a child to crouch down at the outset of the race.

Place an empty eggshell in the center of each line of tape and choose a boy and girl to play against each other. Give the girl the fan and place her behind her barrier with directions to fan her egg over her barrier and across her opponent's boundary as quickly as possible. The boy player meantime has to rely on his lungs to make his egg travel, and the player whose egg first crosses the tape of the enemy wins the game.

Misquotations.

Bishop Berkeley wrote "Westward the course of empire takes its way." Yet his line is misquoted daily, "Westward the star of empire takes its way."

Pope's fine line, "Welcome the coming, speed the going guest," is spoiled in the misquotation, "Welcome the coming, speed the parting guest."

A Chinese Tragedy.

A Chinaman stood
On the edge of the sea
Singing "Ching a ling ling,
Oh, ching a ling lee!"

There came up a typhoon,
But Ching a Ling Lee
Kept ching a ling linging
His song to the sea.

"Enough," cried the Wind,
"Of these ching a ling loos!"
And he jerked the gay Chinaman
Out of his shoes.

His silk coat swelled out
Like a gaudy balloon,
And he flew like a bird
'Fore the awful typhoon.

But he still sang his song,
"Oh, ching a ling lee!"
Till he fell ching a long,
Ching a hunk—in the sea.

—Philadelphia Ledger.

The HALLMARK Store

Christmas Specials



These are the seven gift suggestions you saw advertised in the Saturday Evening Post. They are special values you will find at this, The Hallmark Store.

Each will solve one of your gift problems. Each will delight some one of your friends.

They are shown exclusively by us, and can be found nowhere else in this city.

Won't you come in and examine these and our hundreds of other charming gift suggestions for the Holiday season?

This store is able to offer you newest designs and styles and exceptional values.

We are the only store in this city privileged to sell Hallmark goods. This is The Hallmark Store and there is only one Hallmark Store in each city.

This means that we have allied our purchasing power with that of hundreds of other leading jewelers throughout the country in order to produce and sell high grade jewelry, gold and silverware, and other articles at minimum cost.

This means to you better goods, better service, better values, when you purchase at this store.

T. L. WILLIAMS 1473 Hancock St.
WATCHMAKER, Jeweler and Engraver

STITCHERS WANTED
STEADY WORK
APPLY TO
SOVEREIGN WAIST CO.
192 GRANITE STREET
Quincy, Dec. 4-tf

J. W. PRATT, ARCHITECT and BUILDER
Private Residences, Apartments, and Buildings of all kinds, of the highest order designed and built.

Our long established business enables us to properly anticipate your requirements, and our accurate and reliable plans will save you more than their cost.

Estimates given on any work, any size, any kind. A call will bring us without any obligation to you.

18 Faxon Ave. (From City Square) Tel. 581-W Quincy
Feb. 10-tf

NOW IS THE TIME TO SECURE A LOT ON
Washington Park

FIVE NEW HOUSES will be ready to be occupied by the first of December. Two new houses already sold. This land is bound to go. Come yourself, look it over and be convinced.

It is called the best piece of land in Braintree or Quincy
Houses built to suit the purchaser on easy terms
DON'T WAIT! The Property is Carefully Restricted BUY NOW!
FOR PLANS AND PRICES SEE
J. H. SPAULDING COMPANY
Robinson's Block, Elm Street, - - - BRAINTREE
Tel Br. 21467 180 Tremont St., Boston

Among Our Churches

BETHANY CONGREGATIONAL.

Continuing the series on the Lord's Prayer, Rev. Mr. Willmott, the pastor, preached from the text, "Lead us not into temptation but deliver us from evil."

In beginning, he spoke of the university of the Lord's Prayer and how it voiced the common needs of humanity. At the World's Parliament of Religions in Chicago it was the one prayer which Moslems, Buddhists, Jews and Christians of all sects could unite in offering. The petition of the text appealed to all mankind for wherever a man might be born or whatever his environment he was subject to temptation. The cry Deliver us from evil is born of a sense of weakness and dependence. It does not show a lack of courage. True courage is far removed from rashness. It recognizes danger but is resolute to do the task set if duty demands it. The man who fears is often the safest. It is folly to court temptation. Avoid it if possible; if not, meet it manfully seeking strength from above to resist its allurements.

Paul said, "There hath no temptation befallen you but what is common to men but with the temptation God will give a way of escape.

It shows a lack of manliness to plead that you cannot help yourself, you were born so. "I can't help it," is the languarge of a child. Self-control is a duty. Other men have triumphed. You can. Resolve within yourself, I will not be the sport of fate but the master of my destiny. A man with red blood in his veins would not choose to live in a monastery or be a pillar saint like Simon Stylites. He prefers to live in a world of stress and struggle. Divine aid is his for the asking. God is able to help him achieve victory and immortality.

FIRST PARISH.

"We are entering upon the days when the most absorbing interest in our homes centers in preparation for the Christmas time," said Rev. A. L. Hudson in introducing his theme "Our Crowded Lives." In view of this fact he thought we should begin to consider seriously the significance of the day we are to celebrate—the birth into the world of the most wondrous personality of all the ages. He referred to the statement in the story that the infant Jesus was laid in a manger because there was no room at the inn. This seems from any point of view a collossal absurdity that at the advent of a life from which the whole word reckons time, there should have been no room for that life amid the crowded haunts of men.

And yet he questioned whether we today, after 19 centuries of Christian enlightenment, are any more hospitable than the people of the ancient inn at Bethlehem. In our busy, crowded lives we find no room to entertain the spirit of the Christ. Theoretically we are a Christian nation. Practically we give little thought or attention to the Christian ideal of life. With many excellent men and women even the word "Christian" has fallen into a sort of disrepute. Such men are often heard to say. "Of course I don't pretend to be a Christian," who would never think of saying seriously, " I don't pretend to be honorable" —and who would certainly resent such an imputation from another man

A vital Christianity freed from associations of barbarism and superstition, is the greatest need of our time —not only for the sake of civilization as a whole, but also for the sake of each individual life.

The preacher urged that this Christmas season should be used by all as a time for deepening the consciousness of the Christian ideal. The life of God in the soul of man.

WOLLASTON BAPTIST.

A large audience attended the morning service at the Wollaston Baptist church Sunday. The pastor Rev. Joseph Walther preached a very tender sermon from the subject "The cross of Jesus" Cal. 6-14. "But God forbid that I should glory, save in the cross of our Lord Jesus Christ."

Some of the thoughts brought to the minds of those present, are the cross of Jesus has always been and still is the center of attraction for the Christian believer.

The reasons for this are many. There hung on the cross the greatest character of all history. Great men have always lived but the greatest of all is Jesus.

Here we can stand in view of the cross and worship our Savior.

There was wrought out on that cross the most stupendous plan of all ages. There was seen man's greatest and worst act of Rebellion.

That was a great act when Abraham Lincoln set free the captive slaves of the south. But that was a far greater act when Jesus Christ by his death on the cross, gave his life for the redemption of a lost world. There was seen God's greatest protest against sin, we find also God's supremest expression of love, and the supreme demonstration of Christ's absolute conformation to the will of God. To do the will of God was the master passion of the life of Jesus. "My meat is to do the will of him that sent me." Thy will oh God; not mine be done." Thus through all his life the mystic music of his declarations revealed the inner passion, the inspiration of his life, until at last in obedience to the will of God, he took his way to the cross. What should be our attitude in view of the cross? It should be a life of supreme adoration and love, a life of imitation of Christ, a life of service preaching the gospel to every creature.

After the preaching service the ordinance of the Lord's supper was observed, after which followed the Sunday school hour nearly 350 being present. A large interest is being manifested in all departments of the school.

The Junior Endeavor meeting at 3.30 was in charge of Mrs. Joseph Walther. Subject: "God's promises to us." Heb. 10:23.

Y. P. S. C. E. Consecration meeting at 6.00 was in charge of David Bailey. Subject "The Life verse." Rom. 6:23.

At the evening service at 7.00 the pastor took the subject: "Israel's Indebtedness to God." The chorus choir sang morning and evening. Tuesday evening, at 7.45 the Nearer and Farther Lights Society, will meet with Miss Marion Rand, 411 Highland avenue. Subject, "Our Immigrants." Tuesday evening at 7.45, a cottage prayer meeting will be held at the home of William Arthur, 137 Hollis avenue.

Thursday evening, at 7.45 the regular meeting for praise, prayer and testimony will be held in the chapel. The members of the church are urged to attend. Subject, "What we believe about this great war."

Friday evening, at 7.45 the monthly business meeting and social of the Christian Endeavor society will be held in the chapel.

WOLLASTON CONGREGATIONAL.

The pastor, Rev. Dr. Sneath, returned from Pennsylvania, where he went Friday because of the illness of his sister and was in his pulpit Sunday morning. His brother, Prof. E. Hershey Sneath, of Yale preached for him the preceding Sunday. Dr. Sneath spoke upon the topic of the church as Christ's Body. He believed that membership in the church was the highest privilege granted to us. After the sermon twelve were received into the church.

Miss Bessie D. Ducey led the Y. P. S. C. E. meeting. The service was the monthly consecration meeting.

The Ladies Benevolent society will serve a supper Wednesday evening.

At the Thursday evening midweek meeting, the pastor will speak upon "Lessons from Christ's Ascension."

Friday and Saturday evenings the Men's Congregational Club will give an Old Plantation show in the Wollaston School hall. Mayor-elect Campbell is president of the club.

Workmen began digging ground for the foundation of the new parish house this morning. The parish house will be a large one, built of stone, to cost $25,000.

Mayor-elect Campbell was at church Sunday morning occupying his usual pew and received the congratulations of many of his fellow-members of the church upon his recent victory.

ATLANTIC M. E.

At the Atlantic Methodist church the pastor took for his subject "Jesus Cognizant of the Toiling Masses."

He pointed out that: "No art or science is so great but that labor can attain it. It is labor that gives to man a gift of tongues by which he is known to the ends of the earth. It is the philosophical stone that turns all metals into gold. Do not think yourself unfortunate if you have to work. Of the 100 million who live under the stars and stripes 85 percent are honest toilers. Jesus sees them today as he saw his disciples amid the adverse winds of the sea of Galilee. Any corporation which oppresses the toiling masses will get God on their hands. God saw two and one half millions of Israelites driven by task masters made to build Pyramids for wicked kings without proper remuneration. He went to them in the person of Moses. He saw later in the ages, three millions of honest toilers in Colonial America, oppressed by government that had forgotten the golden rule. God heard their cry and went to them in the person of George Washington and America was born. Later He saw four million sons of toil on Southern plantations, driven by slaveholders to unrequited toil. He heard their cry and went to them in the person of Abraham Lincoln.

God is on the side of the toiling masses. He sees them toiling amid adverse winds. The winds of adversity, winds of bereavement, winds of poverty, God's presence is realized by them. He today can over-ride all difficulties."

PARK AND DOWNS.

The German side of the war was presented at the evening sermon of the Rev. Wm. B. Ayers of the Park and Downs Congregational church. He made an eloquent plea for the spirit of fair play. In the morning the pastor spoke on the commercialism and greed which actuated Judas. "So men lose the capacity to enjoy high things by an undue attention to the low," pointed out Mr. Ayers.

The annual church fair and bazaar will be held at the church Tuesday evening Wednesday afternoon and Wednesday evening. An entertainment will be give on both evenings. On Wednesday afternoon all children will be admitted free to see the Christmas tree.

At 6.30 P. M. Wednesday a supper will be served. There will be a great many attractive Christmas articles for sale.

One of the features is a "California table." Everything on this table was sent by a member of the society now living at Los Angeles, California.

WOLLASTON UNITARIAN.

Rev. William H. Parker of Dedham occupied the pulpit yesterday morning in exchange with the minister, speaking on St. Paul. In the evening Miss Margaret Magee conducted the devotions at the Y. P. R. U. meeting and William E. Hingston, the handwriting expert, gave a most interesting account out of his own large experience with forgers and criminals.

The Social Service committee of the Wollaston Young People's Religious Union asks for contributions of new and second hand toys for the poor children on Christmas.

The Wollaston Unitarian Club meets Tuesday evening, in the vestry, dinner at 6.30 o'clock. William J. Stanton, general manager, Massachusetts Credit Union will speak on "The State's Fight against the Loan Shark."

The December meeting of the Unitarian Sunday School Union of Boston will be held at the Arlington Street Church Wednesday, Dec. 16, Rev. Albert Lorzenby of Lynn will deliver the address.

Sunday, Dec. 20, will be observed as Christmas Sunday. The annual Christmas party will be held Wednesday evening, Dec. 23.

HALL PLACE M. E. CHURCH.

Rev. P. S. Neldon conducted services Sunday. The Sunday school was largely attended. The Pilgrim union of Epworth Leagues will meet at Mattapan Thursday evening. The Teacher's bible study class meets at the parsonage Friday evening. The Junior League meets Friday afternoon. The regular meeting of the Sunday school board will be held Tuesday evening. The Queen Esther circle holds its regular meeting Wednesday evening at the home of Miss Rita Hunter, Forest avenue.



Baked with great care and wrapped in Wax Paper. Dust proof between our bakery and your table. Ask for it.
YOUR GROCERS SELL IT
PRATT BREAD CO., 3190 WASHINGTON ST., BOSTON

DON'T THROW

Your old shoes away. Bring them to us, we can repair them at short notice beside saving you money.

EDMONSTON'S

The Shoe Economist

Cor. Maple and Chestnut Streets

Cookery Notes

Miniature Thanksgiving Dinner.

Those who think themselves unfortunate because the apartment they call home is so small that a Thanksgiving dinner is an impossibility should not despair.

One bride who had but two rooms gave a successful Thanksgiving dinner in her apartment last year. The gas stove of two burners, with a one burner oven, sat on a cretonne covered shoe box in front of a window. The ventilation was perfect. The bride gave much thought to see how each dish could be prepared with the least amount of work and time.

She bought a baby turkey—a wee six pound one—and stuffed it as mother used to do. Mincemeat tarts were baked at the same time, potatoes and peas were cooked in a double boiler, cranberry jelly she made the day before and, in fact, the turkey was stuffed and partly roasted the day before, for Thanksgiving afternoon this wise young bride had planned to spend at a football game.

When she returned she donned an attractive cover all apron, and in three-quarters of an hour, when her guests arrived, the table was set, the oyster cocktails were in place and the dinner ready to serve. Needless to say, the bridegroom was a very proud and beaming host.

The Thanksgiving Table.

Thanksgiving is so essentially the hostess' and housewife's day, when it is her privilege to gather around her hospitable board both guests and relatives, that especial effort should be taken to have the dinner as nearly perfect as possible. Chrysanthemums, which are now at their best, with their vivid colorings, seem especially adapted to the Thanksgiving table, and if the dinner is served after dusk or the day proves dark and lowering light the table with candles shaded by red and orange shades, to match the coloring of the floral decorations.

A fruit centerpiece is also in excellent taste as embodying the very spirit of Thanksgiving, and for this nothing can be better than a large yellow pumpkin that has been carefully hollowed out and filled with apples, russet oranges, a lordly pine and clusters of luscious hothouse or Malaga grapes.

Place also upon the table, which has been covered with a damask cloth laid over the heavy "silence cloth," relish dishes and compotiers holding crisp, shredded celery, stuffed olives, salted nuts and homemade candy, while name cards, tucked into each napkin, may take the form of tiny pumpkins, demure Quaker maidens or plump turkeys, sketched either in india ink or water colors.

The Thanksgiving Turkey.

Select a turkey weighing not over ten or twelve pounds. If for a large family it is better to have two ten-pound turkeys than a very large one. Have the fowl drawn and, if possible, the tendons drawn from the legs. Singe, cut neck close to body, remove pinfeathers and thoroughly scrub the bird inside and out, being careful that it does not stay in the water.

Wipe well and stuff, then truss and put in a roasting pan, breast down. Sprinkle with flour and salt and place in a hot oven.

Baste every fifteen minutes the first hour of roasting, using butter and hot water. After turning the bird over on its back cover the breast with butter and brown.

If a crust is desired cream together butter and flour, using twice as much butter as flour. A ten pound turkey needs three hours to cook, and more time will not hurt it.

The heart, liver and gizzard should be cooked in water until the last is tender. The neck may be cooked with them, and this stock is excellent for gravy, to which these parts, chopped, may be added.

Oyster Dressing.

One quart of oysters will be required for an ordinary sized turkey. Grate into a mixing bowl four large cupfuls of breadcrumbs, add a heaping teaspoonful of salt, a saltspoonful of celery salt, a pinch of powdered mace, the drained oysters (either chopped or whole), a saltspoonful of white pepper, one tablespoonful of chopped parsley, one tablespoonful of melted butter and half a teacupful each of sherry and the oyster liquor. Mix the ingredients thoroughly before using.

Giblet Sauce.

Thoroughly wash the giblets and boil in enough water until tender. Run through food chopper; moisten three tablespoonfuls of flour with cold water to form a smooth paste. When gravy, which has formed in the pan, is ready to be made, skim off any superfluous fat. Stir in the dissolved flour and let simmer until thickened. Drain through a strainer, add the chopped giblets, season to taste and serve very hot.

Too Much Butter.

An ounce a day of butter is a very suitable allowance for a person who has not much fat of other kinds, but there is no need for butter with jam or marmalade or bacon or fried food or with cheese and biscuits after a good dinner. A crust of dry bread that needs chewing is a better finale for both teeth and digestion.

AWARD LETTERS TO Q. H. S. TEAM

Sixteen Regulars Receive Coveted Q's

Headmaster Ernest L. Collins of Quincy High school presented the school letters to the members of the football team at recess today and to four members of the second team. In his speech he made reference to the fine work of the squad the past season and spoke of Willard Crocker being the only man injured severely enough to prevent him playing the early part of the season. Crocker twisted his knee in the Newton game but was able to take part in some of the late season games and qualify for the letter given the second team.

Mr. Collins officially announced that Gilbert Hamlin had been chosen as next years captain and Joseph Barber manager.

The following were given first team letters: Captain Paul Larkin, Hamlin, Bogan, Simmons, Jepson, Arthur Reardon, Foye, Rasmussen, Crosscup, Brown, Sanborn, Anderson, Reynolds, DiSenso and Manager Thomas Barstow.

Willard Crocker, MacDonald, Nixom and Atkins received second team letters.

NEWS ITEMS FROM MILTON

At the First Baptist church Sunday morning the pastor, Rev. J. Hamilton Woodsum preached on "Christian Fellowship." The Sunday school and the Woodsum class met at 12M. The subject at the C. E. society meeting was "The Life Verse," led by Dr. F. P. Batchelder. In the evening the pastor preached on "Re-Generation." At both services a choir consisting of Miss Alice Beattie, Miss Florence Sparks, Miss Marion C. Johnson, Miss Annie Johnstone and James H. Leatherbee rendered several hymns.

At the East Congrgational church, Sunday, Rev. John M. Trout of Dobbs Ferry, N. Y., preached as a candidate for the vacant pastorate.

At the regular meeting of the Neighborhood Club, Friday afternoon at the home of Miss Editha Keith on Pierce street, a lecturer from the Consumers' League gave a very interesting address to the members.

The three basket ball teams of Cunningham Gym, Milton played Saturday evening on the home floor. The third team played the Kidder House Midgets of Mattapan and won by the score of 28 to 2. Barry of the winners made six baskets.

The second team played the Pirates of Cambridge and won by the score of 16 to 2. "Bart" Duggan was again the hero of the game and made six baskets.

The first team won its third game by defeating the Massachusetts Institute of Technology team by the score of 32 to 11. "Dick" and "Jack" Reid played their usual fast game together. "Dick" made eight baskets.

WAS BORN IN QUINCY.

John Garity formerly of this city, engaged in the granite monument business at Penny Bridge, New York, for the last forty years, died Friday of pneumonia after a brief illness. He was born in Quincy sixty years ago, going to Brooklyn in his early youth. He is survived by a daughter Josephine A. Garity. The interment will be in the family lot at Calvary cemetery.

BRIEFS

At the regular meeting of the Bethany Bible school Sunday Rev. Benjamin A. Willmott, the pastor spoke of his "dream" of seeing a new chapel with class rooms and adequate seating capacity. There were 525 in attendance.

The annual meeting and mid-winter banquet of the Granite Manufacturers association will be held at the American house, Boston, Tuesday evening. The business meeting will be held in the late afternoon and will be followed in the early evening by the banquet.

YOU need the Ledger EVERY DAY.

NOTICE.

My wife, Mary Pinardi, having left my bed and board, all persons are hereby notified that hereafter I will not be responsible for any bills contracted by her.

Quincy, Mass., Dec. 4, 1914.

ENRICO PINARDI.

4-6t

Map Showing Situation In Poland, East Prussia and Around Cracow.



The second drive of the German troops toward Warsaw, in Poland, resulted in so many conflicting reports as to the progress of the campaign that it was difficult for the average newspaper reader to know exactly what to think. Petrograd claimed success, while Berlin asserted that its army had extricated itself from a grave position and had then captured 80,000 Russians. It was alleged that the German army under General von Mackensen had been broken into three parts, which are illustrated by numbers 1, 2 and 3 in the above map. One shows the northern segment of Von Mackensen's force, which held a position from Plock, on the north bank of the Vistula, to the neighborhood of Lowicz. Two shows the second section of this army, holding a position from west of Lowicz to the neighborhood of Lodz and to the west. Three shows the third portion of Von Mackensen's army, which was said to be completely isloated south of Rzgow and Tustin. Four shows the German positions from Lodz through Sierafis, with the right resting on the Warthe and extending slightly to the south. Five shows the fighting about Cracow, where the Russians were said to be driving the Austrians and Germans into the fortress. Six shows the gap which the Russians were said to have cut between the main Austrian army and the main German army. Seven shows the road to Thorn, along which the Germans advanced re-enforcements and along which they can retreat if the Russians get too strong. Eight shows the other main road of German communications running to Kalicz and then to the frontier fortifications or to Posen. Nine shows the East Prussian situation at Soldau and Neidenburg.

DISTRICT COURT.

An all day session of the district court was held Saturday in order to try a half dozen Braintree people, who had been arraigned for violation of the liquor law. The men gave their names as Teresina Piscotore, Leo Sebastiano, Pasquale Ricardi, Tony de George, Luivi de Barbert and Antonio Ciccolo.

Ciccolo was fined $75 and the case of the woman Mrs. Piscotore which was also heard was continued a week for judgment. The cases of the other men were continued for a week.

Ciccolo had no money with which to pay his fine, and his wife started for Braintree to raise the money. The officers did not know this however and later took Ciccolo to Dedham. Shortly after the officers had started the woman arrived at the court room with the money to pay the fine and was heartbroken when she learned her husband had been committed. The Dedham jail was telephoned and arrangements made so that the man might be returned to Quincy. This was done and he later joined his family in Braintree.

PLAN BURNS MEMORIAL.

The regular monthly meeting of the Burns Memorial association was held in Clan MacGregor hall, Friday evening.

This was the first meeting held since the incorporation of the association and marks the beginning of a well defined and determined campaign to raise the necessary funds for the purpose of erecting in Quincy a suitable memorial to Robert Burns.

The association has, in its present form, been in existence for about a year, but owing to a delay in securing a charter did little business except organizing and planning ways and means.

DISMISS RADIO CHARGE.

The case of Lyman Sayward, the 19 year old Wollaston boy who was before United States Commissioner Hayes for violation of the radio laws was given a hearing before the Federal grand jury Friday at which time the case against the boy was dismissed

FROM THE ELECTRIC FIELD.

About 3000 electrical vehicles are in use in Europe. The United States leads in the use of the electric automobile.

The government is erecting a new radio station at San Diego, Cal.

An electrical device has been invented to "cure" logs and lumber to prevent sap strains.

An instantaneous electric water heater is now made, which gives hot water on demand. By turning the faucet to the left hot water is obtained and by turning it to the right cold water flows.

An electric floor scrubber will clean 8000 sq. ft. of floor an hour. The scrubber consists of a motor-driven brush and tanks for clean and dirty water.

Electricity is being used as a source of heat and power in large canning factories.

The superdreadnought "California," to be built at New York navy yard, will be the first American battleship to be driven by electric motors.

The main telegraph, telephone and railway-signal cables in the Canal Zone are being placed in an underground conduit system stretching entirely across the isthmus and adjoining the Panama Canal and Panama Railroad. Branches will be built from the main conduit to the most important points.

Of 12,500 new residence buildings erected in the Boston Edison Company's territory during the past four years 8700 are wired for electric lighting.

By the completion a few weeks ago of another long link in the chain of electric interurban railways radiating from Dallas, Texas, the Texas Traction Company of that place now has an electric railway system of approximately 250 miles—by far the longest in Texas and the longest in the whole South. Throughout the long Texas summer, which means about ten months of the year, people travel by electric lines, wherever possible, almost exclusively, in order to avoid the smoke and dirt incident to steam railway travel.

The Daily Ledger is newsy every day. Are you a regular reader?

CLEANING OUT

We must move all our roofings this week in order to make room for two carloads of new roofing coming. All roofings including NEPONSET Shingles will be reduced 20 per cent this week. NOW IS YOUR OPPORTUNITY TO repair that much needed leaky roof. GRASP IT—WHILE IT LASTS. Call and get samples. Our expert will be glad to talk your Roofing Troubles over with you.

GROSSMAN'S BUILDING SUPPLY HOUSE

37 Federal Ave. Near Quincy Adams Depot

Telephone 979 R

Dec 2 eod-tf.

QUINCY DAILY LEDGER

FOR SALE AT

BOSTON—South Station after 3.30
QUINCY—Ledger Office, Hancock st.
Brown & Co., 1395 Hancock St.
C. F. Carlson, oppo. Depot.
Thompson's Waiting Room, City Sq.
H. P. Kittredge, City Square.
J. P. O'Brien, 1595 Hancock st.
Mrs. Madden, 16 Quincy ave.
WOLLASTON—Shunk's News Stand.
NORFOLK DOWNS— Branschied & Marten.
Bugbee & Neal, Hancock St.
ATLANTIC—Branschied & Marten.
NEWCOMB SQUARE—Stetson Pierce.
QUINCY POINT—H. H. I. SMITH.
McGilvray Pharmacy cor. Chubbuck
Clyde T. Cox, Washington St.
J. C. M. Sharpe, 538 Washington St.
E. H. Lowe, Washington St.
George E. Sprague, Cor. River St.
SOUTH QUINCY—Litchfield, Water st.
A. Person, 92 Granite St.
Miss C. Booth, Brooks Avenue.
BREWER'S CORNER—Emma Lark.
F. J. Pierson, 149 Granite St.
WEST QUINCY—Edward F. Drohan.
John C. Belanger.
HOUGHS NECK—A. H. Dunham, and his newsboys.
NEPONSET—Thompson's at the Quincy car barn.
NORTH WEYMOUTH—D. A. Jones Sea street.

THE WEATHER.

Forecast for Quincy and vicinity
Probably rain or snow Tuesday followed by clearing weather.

TOMORROW'S ALMANAC.

Sun rises	7.00
Sun sets	4.12
Length of day	9.12
Moon rises	10.01
High water, A. M.	3.00
High water, P. M.	3.15
Days decrease	6 hrs. 7 minutes

First Quarter, Dec. 24, 3.35 A. M.
Full Moon, Dec. 2, 1.21 P. M.
Last Quarter, Dec. 10, 6.32 A. M.
New Moon, Dec. 16, 9.35 P. M.

QUINCY NOON TEMPERATURE.

At 12 M. today	36 degrees
Dec. 7, 1913,	46 degrees
Dec. 7 1912,	49 degrees

Dec. Noon Maximum, 18 years—67
Dec. Noon Minimum, 18 years—2.

SPORT NEWS

The Fore River soccer team beat Clan Lindsay of Charlestown at the Point Saturday afternoon, 2 to 0. The game was a point toward the championship of the southern division of the Greater Boston League.

"Fay" Phelan tok second place in the final heat of the 300-yard run at the athletic meeting in Mechanics building Saturday night. A. S. Roberts of West Newton took the event in 36 4-5s. Phelan was scratch man in the first heat and lost to the same Roberts who had a 14 yard handicap. Ralph Prout of Quincy won the second heat in 37 4-5s. Phelan and Prout wore the colors of the Filene A. C.

"Pete" Chapman is down at Lehigh University and his brother, "Bootus" is at Williston academy. Both will make the basket ball teams this season, particularly "Bootus" who went to the nationals at Chicago as a member of the champion Quincy A. A. teams.

GREAT MASS OF PROOF

Reports of 30,000 Cases of Kidney Trouble,' Some of them Quincy Cases.

Each of some 6,000 newspapers of the United States is publishing from week to week, names of people in its particular neighborhood, who have used and recommended Doan's Kidney Pills for kidney backache, weak kidneys, bladder troubles and urinary disorders. This mass of proof includes over 30,000 recommendations. Quincy is no exception. Here is one of the Quincy cases.

Charles J. Somers, barber, 17 Newcomb street, Quincy, says: "I had a lame back and weak kidneys for ten years. Nothing ever relieved me until I used Doan's Kidney Pills. They soon restored my kidneys to their proper working order and corrected the other ailments. I publicly recommended Doan's Kidney Pills after they helped me so much and I have watched their effect in other cases since. I use Doan's Kidney Pills off and on and I wouldn't be without a supply."

Price 50c, at all dealers. Don't simply ask for a kidney remedy—get Doan's Kidney Pills—the same that Mr. Somers had. Foster-Milburn Co., Props., Buffalo, N. Y.

CONLIN SHOE REPAIRING

Men's Sewed Taps and Heels	75c
Men's Sewed Taps and Rubber heels	$1.00
Men's Nail Taps and Heels	65c
Men's Heels	20c
Ladies' Taps and Heels Sewed	65c
Ladies Taps and Rubber heels Sewed	85c
Ladies Heels	15c
Rubber Heels	40c and 50c
Skates Sharpened, New Process	15c
$4 Ralston Shoes for	1.50

Hancock and Saville Sts.
Tel. 961-M. Oct. 7-tf

JURY COMPLETE TO TRY DUDLEY

Court and Counsel Elated at Celerity in Action

TALESMEN ALL OPEN-MINDED

Majority of Them Display Anxiety to Be Drawn—All Twelve to Hear Evidence In Mildred Sullivan Case Are Married and Three Fourths of Them Are Tillers of the Soil

Houlton, Me., Dec. 7.—The jury is completed in the trial of Dr. Lionel E. Dudley, the former college athlete, who is charged with the murder of Mildred Sullivan, a 17-year-old Houlton schoolgirl, at Presque Isle, on the night of Sept. 4.

It took seven hours and ten minutes to fill the jury box. Sixty of the 120 available talesmen were catechised before the satisfactory twelve were chosen.

The defense challenged nineteen, the state eight, and twenty-two were excused by Judge Haley in the supreme judicial court, because of bias, ill-health or relationship or friendship to one side or the other.

The court appointed Fred B. Kidder foreman. Kidder is 30 years old. The oldest juryman is Isaac Sawyer, a farmer of Linneus, aged 67.

Every juror is married. There are nine farmers, a carpenter, hardware dealer and a grocer. The court and counsel felt elated to get a jury the first day. Delay was looked for owing to the widespread interest in the schoolgirl tragedy.

Murder in Maine is not punishable by death, and the objections of men in many states to serving where they will have to vote for death does not exist in Maine. Nevertheless, every one doubted whether a jury could be secured in one day because of the lengthy examination and cross examination of each man.

The court first took the talesmen in hand and asked the stereotyped questions. He asked the place of residence, the state of the man's health, whether he was related to any one connected with the case, how much he had talked and read about the case, whther he had formed an opinion or was biased or prejudiced, and whether he could return a verdict in accord with the evidence, barring from consideration what he might have heard or read.

The talesmen then were turned over to Ransford W. Shaw, chief counsel for Dudley. In fully three-quarters of the cases the talesmen were farmers, and each was asked whether he had not resorted to country stores to talk over the case and so formed biased opinions.

The anxiety of the majority of the men to be drawn was evidenced by the fact that almost without exception, though they had heard the case discussed and opinions voiced, they themselves had kept an open mind. The number of open minds in the courtroom was far beyond the average.

The first witness will probably be Preston N. Burleigh, the surveyor who measured distances and made charts of the woodland grave on the outskirts of Presque Isle where Miss Sullivan's body was found clad only in a night dress sixty-five days after the gruesome midnight burial.

Medical testimony will follow. The state has about forty witnesses and the defense as many. The trial promises to last ten days.

TUTTLE WILL IS FILED

Generous Bequests to Relatives of Former Railroad President

Boston, Dec. 7.—By the will of Lucius Tuttle, erstwhile president of the Boston and Maine railroad, filed at Dedham, the Massachusetts Institute of Technology gets $50,000. Trust funds of $100,000 for the benefit of a grandson, Lucius T. Hill, of Boston; $100,000 for a granddaughter, Mary T. Miller, of Dayton, O., and $110,000 for Ruth Miller of Dayton are provided for.

From the sum of $50,000 Tuttle's daughter, Effie T. Brown, will receive the income in quarterly instalments. On her death the principal reverts the same as the other funds.

Daniels to Answer Criticisms

Washington, Dec. 7.—Secretary of the Navy Daniels announced that he would appear before the house naval affairs committee to discuss the preparedness of the navy and to answer criticisms recently brought against the service.

Biddle Goes to the Front

Vienna, Dec. 7.—Colonel John Biddle of the general staff of the United States army, detailed as military observer with the Austrian army, left for the front to observe operations in the Austrian campaign against Russia.

Carroll For Superior Bench

Boston, Dec. 7.—Governor Walsh has named James B. Carroll of Springfield for the vacancy on the superior court bench caused by the promotion of Judge Pierce to the supreme court.

Portuguese Cabinet Quits

Lisbon, Dec. 7.—The entire Portuguese cabinet formally tendered resignations to the government.

EXTRA SESSION PREDICTED

Congress Has Much Business to Dispose of at Short Session

Washington, Dec. 7.—While it is declared that the tone of President Wilson's message to both houses of congress will decide the character of the regular session, predictions that an extra session will be necessary are made.

Congress must, within the next ten legislative weeks before March 4, not only dispose of supply measures amounting to $1,000,000,000, but also take action on several bills, including the measure for the purchase of steamships by the government, the Philippine autonomy bill and various other measures.

It is probable that as soon as the administration leaders set the wheels in motion the Gardner resolution for an inquiry into the condition of the national defenses will be shifted to the background temporarily and the fight over the ship purchase bill will occupy the centre of the stage.

This does not mean that the Gardner resolution will not be heard from. It is expected that whatever disposition the administration leaders make or attempt to make of the Gardner resolution the subject of national defense will not down and it will form the subject of many debates in the course of the session.

Another disturbing factor will be political discusson by which many sessions, which should end in four months, last eight months.

COOPER'S FATE IN BALANCE

Belief That Condemned Murderer Will Escape Death Chair

Boston, Dec. 7.—The fate of Daniel J. Cooper, awaiting electrocution in the state prison, will be settled today, when Lieutenant Governor Barry will report to Governor Walsh his decision in the matter, and, although the lieutenant governor declined to state in advance what decision he has reached, it is the opinion of those closely connected with the case that Cooper will not go to the electric chair.

While Walsh was attending the Elks' memorial services in Lowell last night, Barry was filling a similar engagement at Lynn and it was impossible for the two to confer before today.

CHICAGO CRUSADE REACHES A CLIMAX

Police Officials Are Indicted on Charges of Corruption

Chicago, Dec. 7.—State Attorney Hoyne's sensational crusade against alleged police corruption reached a climax here when Police Captain Halpin, recently removed as head of the detective bureau; Lieutenant Tobin, a veteran of the police department, and Walter H. O'Brien, a former detective sergeant, were indicted on charges of bribery and operating confidence games.

Halpin and Tobin were immediately suspended by order of Mayor Harrison. O'Brien was dismissed from the force six months ago, for alleged complicity in the protection of persons engaged in clairvoyant swindles.

In the criminal court bonds for the indicted men were fixed as follows: Halpin, $30,000; Tobin, $15,000; O'Brien, $15,000.

TOOK DUMMY PACKAGE

Alleged Black Hand Man Falls Into Clutches of Lawrence Police

Lawrence, Mass., Dec. 7.—The alleged author of letters threatening to destroy the $150,000 mansion of John J. Joyce, an Andover millionaire, was arrested when he called to collect a $10,000 tribute. Inspector Vose of the Lawrence police was secreted in the Joyce home and arrested the extortioner when he had taken a fake package of money from the hands of the millionaire.

He gave the name of Arthur H. Sewade, 22, of Lawrence, when he was brought to police headquarters. He is an ice cream maker but has been out of employment for some time.

Joyce received a letter demanding him to prepare a newspaper package with $10,000 inside. The writer said he would call for the package and unless it was ready he would blow up the Joyce mansion. This threat was turned over to the Lawrence police and Vose was assigned to the case.

Killed by Trench Cave-In

Plymouth, Mass., Dec. 7.—While digging a trench to lay water pipes to his new home here, which he had built himself and which he planned to have ready before Christmas, John Ramboldi, 35, was killed when the sides of the trench caved in upon him.

Cardinal Di Pietro Dead

Rome, Dec. 7.—Cardinal Angelo di Pietro, dean of the sacred college, is dead. He was born in 1828 and was created and proclaimed a cardinal priest in 1893.

Woman Killed by Auto

Woonsocket, R. I., Dec. 7.—Miss Malvina Gouin, aged 45, died a half-hour after being struck by an auto owned and driven by Alex Janelle.

King Returns to London

London, Dec. 7.—King George has returned from France, where he visited the British forces at the front. The king is at Buckingham palace.

SMASH THROUGH RUSSIAN LINE

Germans Gain Important Victory by Capture of Lodz

QUICK AND STARTLING FEAT

Invaders of Poland Show Ability to "Come Back" In Most Gigantic Gamble With Destiny Ever Tried by Any Nation—Five Million Men Engaged In Ferocious Conflict—Russians Capture Two Towns In Turkey —Slight Gains Made by Allies In the Western Theatre of War

London, Dec. 7.—Official word from Berlin that Field Marshal von Hindenberg's army occupied Lodz on Sunday is an indication that the tide of battle is again turning in favor of the Germans in their third great attempt to reach Warsaw.

Lodz, about fifty miles southwest of Warsaw, was the centre of the late desperate battle which resulted in the German invading force being cut into three parts, and the central section, partially hemmed in by the Russians, only fighting their way out with enormous losses. These three segments had been joined, reorganized and reinforced on a new defensive line 130 miles long, with the most remarkable rapidity, and began actively a new battle on Saturday.

The capture of Lodz within a few hours after the fighting began is one of the quickest and most startling feats of the war. Lodz was believed to be in complete possession of the Russians, with immense masses of the czar's troops in all the surrounding country to the north, east and south.

Invaders Reinforced

It is presumed that the Germans at Lowicz, which was their most advanced point on Saturday, have effected a junction with reinforcements coming from Kalisz on the frontier, and succeeded in clearing the Russians from Lodz and its vicinity, causing them to retreat northeastward toward Warsaw and southeastward to the river Pilica.

It is estimated that fully 5,000,000 men are now engaged in this, one of the most ferocious and sanguinary battles the world has ever seen. The Russians possess the numerical superiority, having 3,000,000 men in the field, under the command of Grand Duke Nicholas. The Austro-German force on the right wing in the region east of Czenstochowa and Cracow, nominally under the command of General von Hoetzendorf, chief of the Austrian general staff, and General Dankl, consists of five or six army corps, or, roughly, 250,000 to 300,000 men. The centre, under Lieutenant General von Makkensen, is believed to number, with reinforcements, about eight army corps, or 400,000 men, while on the left from Lowiscz to Plock, and northward to Mlawa, on the East Prussian frontier, there are also eight corps or 400,000 men. These forces, together with reinforcements now on the way and masses of reserves behind both battle lines, will bring the total number of men in the field to fully 5,000,000 men.

Gambling With Destiny

It would seem that Germany is engaged in the most gigantic gamble with destiny that any nation has ever tried. But her resources seem inexhaustible. After two crushing defeats in which the losses must mount up into hundreds of thousands she again springs forward with a fully-equipped, united army and has succeeded in her first desperate plunge in breaking straight through the Russian centre.

It is reported that a considerable force of Austrians is massed between Czenstochoa and Cracow in support of the German right, though with the steady sweep of the Russians west and south through Galicia it is somewhat hard to guess where these Austrians came from. A large proportion are probably those who have been fleeing before the Russian advance, while it is possible that some have been drawn from the garrison of Cracow in view of the more immediate danger of the invasion of Silesia from the northeast.

Petrograd Reports Victory

The first important event in the hostilities against Turkey chronicled for several days was noted in an official dispatch from Petrograd to the effect that the Russian army of the Caucasus has again invaded Turkish territory and has captured two towns, Sarai-Kol and Baschkal, in the eastern part of Turkey in Asia, near the Persian border, after battles had been fought on the Dilman and Khoi routes. It is added that the Turks made desperate resistance, but were driven back in the direction of Lake Van, leaving many wounded and prisoners.

This is the second time Russian troops have invaded Turkey in Asia. Soon after Turkey announced her decision for war Russian cavalry crossed the Caucasian frontier and penetrated to the Khorassan-Dyadin-Bayazid line, being subsequently forced to retire before superior masses of Turkish troops. The present advance is presumably headed for the important town of Erzeroum and the valley of the Euphrates.

KRUPP WORKS AND OWNER

Hostile Aviator Bombards Gun Factory With Bombs And Makes His Escape.



A foreign aeronaut dropped bombs on the Krupp factory at Essen, the great plant at which are manufactured the famous German siege guns as well as smaller arms and ammunition, according to a dispatch from The Hague.

Fighting In the West

Whatever successes are reported from the Franco-Belgian battle line are scored by the French and British, although none is of surpassing importance. French heavy guns battered down a German field fort which threatened the occupation of a section of the east bank of the Yser.

In the Champagne region, on the old battle front centre, French guns overmatched the German artillery, while near Varennes, in the forest of Argonne, at a position northwest of Verdun, French guns put German batteries out of action.

Although in themselves of minor import these actions demonstrate what has been officially claimed for some time past—that the long-maintained superiority of the German artillery has been wiped out. The allies now have more powerful field guns, and probably a greater number, than the Germans.

One important piece of news was an official admission from Berlin that the Germans have been forced out of Vermelles, east of Bethune in France, by the hot and increasing French artillery fire.

ITALY'S STAND APPROVED

Deputies Agree to the "Watchful and Armed Neutrality" Policy

By a large majority the Italian chamber of deputies has approved the government's attitude of "watchful and armed neutrality," as suggested by the speech of Premier Salandra when parliament convened. The deputies also went on record as having confidence in the government by the vote of 413 to 49.

Among the bills introduced is one sanctioning the increase by 10 percent of land, income and other taxes. The proposed increase would yield an additional revenue of nearly $10,000,000 annually.

PARIS IS REJOICING

Government to Be Transferred Back to Capital This Week

Paris is happy over the announcement that President Poincare is about to return to the city from Bordeaux, which has been the capital ever since the Germans threatened Paris. No date has been set for the arrival of the president, but it is expected that he will return this week.

There is no longer any doubt but that the seat of the government will be re-established in Paris soon. A call has been made, convoking parliament, and various members of the cabinet have already returned to Paris.

NO BATTLE AT BELGRADE

Servians Evacuated City Before the Arrival of Austrians

An official Servian communication asserts that Belgrade was evacuated voluntarily by the Servians and not captured by the Austrians after a battle. The communication says:

"The Servian authorities and troops left the capital on the evening of Nov. 29, thirty-six hours before the entry of the Austrians. If there was any fighting it was only between rear guards and patrols."

HIT BY FIFTEEN SHELLS

Number Killed on Cruiser Goeben Said to Have Reached 126

A dispatch from Athens says that the cruiser Goeben, purchased by Turkey from Germany, is undergoing repairs of the heavy damage suffered in the battle with a Russian fleet in the Black sea recently.

The Goeben was struck by fifteen shells from Russian ships, which are said to have killed 126 members of her crew, besides destroying a turret, smokestack and one engine.

MONTENEGRO'S PLIGHT

Has Lost One-Third of Army but Will Continue to Fight

King Nicholas of Montenegro has telegraphed the Petrograd Bourse Gazette that a third of his army has fallen on the battlefield.

"Nevertheless," Nicholas adds in his message, "Montenegrins will continue to defend their country and deliver attack on the enemy's territory. Their means are exhausted and they will be most grateful for assistance either in money or supplies."

The war strength of the Montengrin army is estimated at 50,000 men.

WARSHIP FAST AGROUND

Four-Funnel Vessel Believed to Be One of a Foreign Power

Ocean City, Md., Dec. 7.—An unidentified warship, in all probability one of a foreign power, is agroun1 about one mile off shore, three miles of North Beach life saving station and six miles south of Ocean City.

Observers nearest the vessel say that she has four funnels and that they can see her fighting tops. Owing to the thick weather, the life saving service has been unable to get into communication with the vessel.

Advices from Washington say that no American warship of the description given is in this vicinity. It is furthermore pointed out that if the stranded warship were one of the United States navy, its first effort would be to get into communication with the life-saving stations along shore.

Thus far a very high sea and northeast gale have prevented assistance being given here, though the Norfolk navy yard has been asked to aid and the revenue cutter Itasca has been ordered from Hampton Roads by the department at Washington.

Observers at the life saving station declare that no message of any nature has been sent out by the warship, although with the high gale and pounding seas, her position is one of great danger.

COBB FREED UNDER BONDS OF $25,000

Police Hold Property Taken From Collateral Loan Head

Boston, Dec. 7.—William Cobb, recently president of the Collateral Loan company, and now charged with the larceny of $86,000 from that concern by means of loans secured on certificates of shares of mining stock, was released from jail on bail of $25,000. The bond was given by the New England Casualty company.

The only development in Cobb's case, after his release from jail, was a suit brought by John Abbott, attorney for the company, to restrain Captan Armstrong from returning to Cobb the property that the captain took from the former president when the latter was booked at police headquarters.

This property consists mainly of certain shares of stock, said to be valued at about $500, and papers of a business nature. Abbott's action was merely incident to the company's case when Cobb is brought to trial.

WAS ONCE AN EXILE

Jiminez Is Again Made President of Santo Domingo

San Domingo, Dec. 7.—For the first time since 1911, when General Caceras was killed, the republic of Santo Domingo has a duly elected president as the head of the country in the person of Don Juan Isidro Jiminez, who was inaugurated into office following a decision by the supreme court of the republic, which declared that he had received a majority of the votes at the recent election.

As president, Jiminez is vindicated, having been chosen to the same high position after having been driven into exile in Porto Rico by his opponents. Jiminez was formerly president of the republic.

FALLS INTO OPEN GRAVE

Chicago Woman Shoots Herself at the Funeral of a Friend

Chicago, Dec. 7.—At the funeral of Richard R. Levin, buried at Oakwoods cemetery, Miss Maude M. Gregg, 29 years old, drew a revolver from her muff, shot herself and fell into the open grave. She was hurried to a hospital, but is expected to die.

Levin was 33 years old. He was killed in an automobile accident. Miss Gregg attended the funeral with her mother and a cousin. She and Levin had been close friends.

Deaths and Fire From Bomb

New York, Dec. 7.—Fire, believed to have started from a bomb explosion, caused the death of a family of four persons and destroyed the central section of the village of Ardsley-on-Putnam. The loss is estimated at $150,000.

Was First Dean of Radcliffe

Philadelphia, Dec. 7.—Miss Agnes Irwin, aged 73, first dean of Radcliffe college, died at her home here from pneumonia. Miss Irwin went to Radcliffe in 1894.

Commonwealth of Massachusetts.
Norfolk, ss. Probate Court.
To Rachel S. Guilford, of Quincy in said County of Norfolk, and to her husband, heirs apparent or presumptive, and to the State Board of Insanity:

Whereas, a petition for guardianship has been presented to said Court, by Adam H. Bower, of Holbrook and Arthur B. Hultman of Quincy, both in said County, alleging that said Rachel S. Guilford is an insane person, and incapable of taking care of herself, and praying that Adam H. Bower of Holbrook in said County, or some other suitable person, may be appointed her guardian, agreeably to the law in such case made and provided. You are hereby cited to appear at a Probate Court to be held at Dedham in and for said County of Norfolk, on the sixteenth day of December A. D. 1914, at ten o'clock in the forenoon, to show cause, if any you have, why a guardian should not be appointed as aforesaid. And said petitioners are hereby directed to cause you to be notified of the time and place appointed for the hearing of said complaint, by serving said Rachel S. Guilford and said State Board of Insanity, with a copy of this order, seven days at least before said Court; and by mailing to said husband and heirs apparent or presumptive at the last known post office address of each, a copy of the same, seven days at least before said Court, or instead of said mailing, by publishing the same once in each week, for three successive weeks, in the Quincy Daily Ledger, a newspaper published in said Quincy the last publication to be one day at least before said Court.

Witness, James H. Flint, Esquire, Judge of said Court, this first day of December in the year one thousand nine hundred and fourteen.

J. R. McCOOLE, Register.
3t Dec. 3-7-14

Commonwealth of Massachusetts.
Norfolk, ss. Probate Court.
To the heirs-at-law, next-of-kin, creditors and all other persons interested in the estate of William J King late of Quincy in said County, deceased, intestate.

Whereas, a petition has been presented to said Court to grant a letter of administration on the estate of said deceased, to James A. King of said Quincy or to some other suitable person. You are hereby cited to appear at a Probate Court, to be held at Quincy in said County of Norfolk, on the ninth day of December A. D. 1914, at nine o'clock in the forenoon, to show cause, if any you have, why the same should not be granted. And said petitioner is hereby directed to give public notice thereof by publishing this citation once in each week, for three successive weeks, in the Quincy Daily Ledger a newspaper published in said Quincy the last publication to be one day at least before said Court, and by mailing postpaid or delivering a copy of this citation to all known persons interested in the estate, seven days at least before said Court.

Witness, James H. Flint, Esquire, Judge of said Court, this twentieth day of November in the year one thousand nine hundred and fourteen.

J. R. McCOOLE, Register.
3t Nov. 24 Dec. 2-7

Commonwealth of Massachusetts.
Norfolk, ss. Probate Court.
To the heirs-at-law and all other persons interested in the estate of Eugene Tessier late of Quincy in said County deceased:

Whereas, Bessie A. Tessier, executrix of the will of said deceased, has presented to said Court her petition for license to sell at private sale, in accordance with the offer named in said petition, or upon such terms as may be adjudged best, the whole of a certain parcel of the real estate of said deceased for the payment of debts legacies and charges of administration and for other reasons set forth in said petition. You are hereby cited to appear at a Probate Court to be held at Quincy in said County, on the ninth day of December A. D. 1914, at nine o'clock in the forenoon, to show cause, if any you have, why the same should not be granted. And said petitioner is ordered to serve this citation by delivering a copy thereof to each person interested in the estate fourteen days at least before said Court, or by publishing the same once in each week, for three successive weeks, in the Quincy Daily Ledger, a newspaper published in said Quincy the last publication to be one day at least before said Court.

Witness, James H. Flint, Esquire, Judge of said Court, this twentieth day of November in the year one thousand nine hundred and fourteen.

J. R. McCOOLE, Register.
3t 24-30 Dec. 7

Commonwealth of Massachusetts.
Norfolk, ss. Probate Court.
To the heirs-at-law, next-of-kin, and all other persons interested in the estate of Emma R. Wright late of Quincy in said County, deceased:

Whereas, a certain instrument purporting to be the last will and testament of said deceased has been presented to said Court for Probate, by George W. Dixon of said Quincy who prays that letters testamentary may be issued to him, the executor therein named, without giving surety on his official bond; You are hereby cited to appear at a Probate Court, to be held at Quincy in said County of Norfolk, on the ninth day of December A. D. 1914, at nine o'clock in the forenoon, to show cause, if any you have, why the same should not be granted. And said petitioner is hereby directed to give public notice thereof by publishing this citation once in each week, for three successive weeks, in the Quincy Daily Ledger a newspaper published in said Quincy the last publication to be one day at least before said Court, and by mailing postpaid or delivering a copy of this citation to all known persons interested in the estate, seven days at least before said Court.

Witness, James H. Flint, Esquire, Judge of said Court, this twenty-third day of November in the year one thousand nine hundred and fourteen.

J. R. McCOOLE, Register.
3t Nov. 27, Dec. 3 7

Marrying Debora

How She Fooled Them

By AGNES G. BROGAN

"It is the most ridiculous thing I ever heard," said Debora. "No one but aunt could have conceived such an idiotic idea."

"Why, I don't know," mother answered musingly. "People who leave their money to be disposed of after death miss the pleasure of seeing others enjoy it. When your Aunt Debora makes a present of $50,000 to the niece first satisfactorily married she will not only be sure that her money has been wisely placed, but will furnish, at the same time, an incentive to early marriage among her young relatives."

"If aunt is so keen about early marriages," Debora spitefully remarked, "she should have made one herself. It is my private opinion, mother, that this unique proposal is made especially for my benefit."

Mother looked troubled.

"You must confess, dear," she said, "that you are rather difficult where men are concerned. I'm sure I don't know what is to become of you unless you give up some of your high ideals. Men are not perfect, you know." Mother sighed deeply. "The provoking part of it is," she continued, "that your cousin, Lucretia, already has a constant admirer."

"She may keep him, mother," Debora interjected cheerfully, while Brother Jack laughed.

"But it is such a pity to let all that money go out of the family," mother complained, "when we might just as well have it, if you would be more reasonable, Debora."

The family finally determined to send Debora away. There was a vague possibility that "Love," traveling abroad, might meet the contrary one unaware, and Cousin Lucretia's young man had now reached the flower and candy stage. It was decided that Debora should visit no less a person than her wealthy eccentric aunt.

"The very thing!" the girl exclaimed joyously. "Perhaps Aunt Debora will like me so well that she will make me a present of the money without—a man attachment."

"Rosemere is a settlement of millionaires," mother said importantly. "You ought to meet a number of eligibles there, Debora."

Judging from her first epistle, Debora had evidently dismissed the vexing man problem from her versatile mind.

She told enthusiastically of learning to run a tremendous horsepower automobile, and from then on her letters became a confused repetition of carbureters, spark plugs and other terms of automobile mechanism.

While, to add to the annoyance and chagrin, Lucretia's mother called to say that Lucretia's young man had proposed.

"We shall notify Aunt Debora as soon as possible," Lucretia's mother triumphantly concluded.

The mother of Debora broke the sad news to her assembled family that evening. Father smiled slyly as he drew a telegram from his pocket.

"Read that," he said, and, snatching it, Jack read aloud:

Am bringing Larry home to see you. We have been engaged for two weeks.
DEBORA.

Immediately there was the clatter of high heels down the hall, and then, there in the doorway, appeared the winsome face of Debora herself. Talking in a delighted incoherent chorus, the family fell upon her.

"Engaged!" cried little sister.

"Two weeks before Lucretia," added mother exultantly.

"You gave us so little information, dearie," grandmother complained, and the radiantly transformed Debora, seating herself, beamed upon them all.

"What is his business or profession, and—has he any money?" asked her father.

Debora shook her head.

"Not a penny," she answered regretfully. "He has no business or profession, either. Larry just sort of knocked around before he met me. He had no incentive to do better, but now"—

"Debora," mother asked deliberately, "where did you meet—this paragon? Was he introduced to you by your aunt?"

The girl's sunny smile returned.

"He wasn't introduced at all," she said pleasantly. "I met him in Mrs. Vandyke's garage."

The family exchanged glances of shocked incredulity.

"A garage?" Jack repeated.

"I said so," Debora answered petulantly. "Mrs. Vandyke lives next door to aunt. They have been lifelong friends. Aunt's pet spaniel got through a gap in the hedge one day, and I chased him into the Vandyke garage."

The old lady peered over her spectacles.

"Granddaughter," she asked wonderingly, "what was this Mr. McClure doing in Mrs. Vandyke's garage?"

Debora smiled again. "Why, didn't I tell you?" she said. "He runs Mrs. Vandyke's car."

"Do you mean to tell me," father cried out sharply, "that this man is an ordinary chauffeur?"

"Not an ordinary chauffeur, father," the girl answered rebukingly. "Why, Mrs. Vandyke says she would not risk her life with any other driver."

"I should like to see the young man for about five minutes to tell him what I think of him," father said heatedly.

Debora rose and collected her belongings.

"You will have a chance pretty soon," she announced. "Larry and I rode in from Rosemere together, something went wrong with the automobile, and he stopped to fix it."

She had barely disappeared when a brilliant red car flashed past the windows, and the driver, alighting, hastily tossed his leather coat and goggles back upon the seat, then with nimble assurance dashed up the steps to the entrance.

"I am Mr. McClure," the young man announced, and mother recognized at once the soft tones so recently described.

"You will come in, please," she said, but even the infectious smile with which her invitation was accepted had no power to melt the frigid coldness of mother's manner.

"I seem to know you all from Debora's description," he said genially. Father bowed.

"We are glad to have this opportunity of speaking to you, Mr.—er—McClure," he said. "Be seated, please."

With a puzzled glance at the forbidding faces, the young man obeyed.

"Debora has informed us of entering into a hasty and foolish engagement," father continued, "an engagement which you must realize to be altogether impossible."

"Why impossible, sir?" Mr. Larry McClure asked quietly.

Father cleared his throat.

"In the first place," he began, "you may have heard of a gift of $50,000 which my daughter's aunt proposed to give to the one of her nieces first satisfactorily married. This reckless engagement would entirely exclude my daughter from receiving that gift."

Larry McClure wrinkled his brows.

"Debora told me about the money," he frankly confessed. "And Debora is the first niece to become engaged, isn't she?"

Father frowned. "You evidently forget the stipulation—'satisfactorily,'" he said.

"Well," Larry asked, "what's so unsatisfactory about me?"

The family looked aghast.

"Why, you've no prospects, no business, no profession."

Larry breathed a vast sigh of relief.

"If that is all," he said, "then everything will be right. I am going to study for a profession after Debora and I are married. It would be too long to wait—before."

"Would you mind telling me," father asked, and his tone was severe again, "how you and my daughter intend to live while you are studying for this profession?"

"Certainly, sir," Larry answered briskly. "You have forgotten the fifty thousand which I shall receive with my bride."

"Does my sister understand that you are counting on this money?"

Jack burst out hotly, "Has Debora quite gone crazy?"

"It was your sister who suggested the plan," Larry McClure indignantly retorted. Father rose to end the discussion.

"You are overconfident concerning this gift of money," he said cuttingly. "I am very sure that my daughter's aunt would not consider an ordinary chauffeur a satisfactory husband for Debora."

Mr. McClure stared inquiringly.

"An ordinary chauffeur?" he repeated.

"Father," cried a reproachful voice from the doorway, "didn't I say that Larry was not an ordinary chauffeur? I distinctly told you that Mrs. Vandyke would not trust any one else to drive her car. So Larry simply had to do it. He is Mrs. Vandyke's nephew, you see, and she has cared for him and—just doted on him ever since his mother died."

Debora waited, enjoying the general astonishment. Then grandmother came forward eagerly.

"Oh, Mr. McClure!" she said. "Can it be possible that your mother was Mrs. Vandyke's young sister? Dear, dear, I remember her well!"

"And—and your father the famous writer, Lawrence McClure?" mother exclaimed.

"The same," Larry answered, wondering. But his eyes were on Debora. Her own twinkled back a merry response.

"And Larry's aunt and mine being bosom friends," she continued, "they conceived together this brilliant idea of marrying off their young relatives, with this slight difference: Mrs. Vandyke's money goes to the first nephew satisfactorily engaged. And as Larry happens to be the first nephew and as his choice is entirely satisfactory to the aunt, why, that is the $50,000 which he expects to receive with his bride and to use in his future career."

"By Jove," said Jack, with a low whistle, "a clean $100,000 between you two!"

"You should have told us," mother said reprovingly. But Debora shook her head.

"You deserved punishment," she accused, "every single one of you. You were all so disgracefully anxious to marry me off."

And when she had closed the door upon them she went swiftly, with a happy sigh, straight into the arms of Larry. The Irish blue eyes looked down upon her with a tender light that was all Debora's own.

"You dared to malign your future husband," he whispered. Debora touched the wavy forelock caressingly.

"You are Irish, Larry, dear," she said, "and you know your hair is—red."

"WHITE SLAVE" ACCUSER HELD

Miss Cope Herself Now Accused by Government Officials

ALLEGED ATTEMPT TO BRIBE

Formulated Proposal in Written Agreement She Would Give Half of $50,000 Which She Expected to Extort From Alexander If They Would Assist Her—Under $5000 Bonds

Chicago, Dec. 7.—Miss Jessie E. Cope, accuser under the white slave act of Charles Alexander, a Providence millionaire, was arrested here, charged with attempting to bribe government officials in Chicago to aid her to blackmail Alexander out of $50,000.

The public had its first view of the woman when she was arraigned before Commissioner Mason, who held her on the bribery charge and also as a witness against Alexander. She is 32 years old and was described by one of the government agents, who resisted the alleged bribe offer, as a "brilliant, brunette beauty." She is of medium height and weight and was handsomely gowned.

District Attorney Clyne, M. L. Igoe, his first assistant; H. G. Clabaugh, head of the local division of the department of justice, and L. C. Wheeler, an agent working under Clabaugh, manifested reluctance to accept the case when Miss Cope first brought her accusation against Alexander before them, it was stated in the district attorney's office.

When Miss Cope was arraigned before Mason she was held in $5000 bonds. Hearing was set for next Saturday.

Igoe's statement was as follows:

"On the arrest of Colonel Charles Alexander at Providence the press reports declared that both he and his attorney charged the complainant, Miss Cope, with attempted blackmail. Hinton G. Clabaugh, division superintendent of the department of justice, has wired the attorney for Alexander requesting any and all information to support this alleged charge. During the investigation of the complaint of Miss Cope by federal officials at Chicago, suspicion as to her good faith in the matter existed.

"Miss Cope had many conferences with Igoe as well as with Clabaugh. Finally she made the bold proposition that the government officials should aid her in obtaining $50,000 from Colonel Alexander for her injured innocence.

"Miss Cope went much into detail concerning her offer and finally made out an agreement in her own handwriting in which it is set forth that the government officials should aid her in obtaining the sum mentioned from the colonel, and in consideration of such efforts on their part she would pay them $25,000, which was to be divided equally between the following men: Charles F. Clyne, United States district attorney; Michael L. Igoe, assistant United States district attorney; Hinton G. Clabaugh, division superintendent for the department of justice, and Lucien C. Wheeler, a special agent of that department.

"Miss Cope explained further that out of her $25,000 she would have to take care of her attorneys in Providence and Los Angeles. She stated that she had consulted prominent attorneys in both cities before coming to Chicago to make her complaint."

DOCTOR IS HELD

Suspicious Circumstances In Death of a Connecticut Woman

New Britain, Conn., Dec. 7.—Miss Julia Shannahan, aged 25, of Naugatuck, was found dead under suspicious circumstances in the home of an Italian on the outskirts of Berlin.

Selectman Gibney of Berlin was notified, and investigation resulted in the detaining of a local physician, Dr. Gerard C. Mangani, who admitted that the girl had called at his office and that he had sent her to the home of a friend in Berlin.

CONVICTED OF THEFTS

Court Martial Finds Ensign of the New Jersey Guilty

Boston, Dec. 7.—Earl W. Robinson, an ensign on the battleship New Jersey, now lying here, was found guilty by a naval court martial which heard the charges of larceny preferred against him, and must serve a five-year sentence in the state prison at Concord, N. H.

For the past month Robinson has been confined at the naval prison at the Charlestown yard, pending the final decision of the court.

Aged Man Perishes In Fire

Blackstone, Mass., Dec. 7.—Nils Miller, 81, died from suffocation and burns in a fire that destroyed a double cottage here. His son, Otto, made an heroic effort to carry his father from the burning house but he was obliged to abandon the attempt and made his way out alone.

Botanists are unable to discover from what plant the aborigines of America developed the potato, for it is not found growing wild anywhere in the world.



HANDSOME STREET GOWN.

A handsome suit of wine colored duvetyn, with wide bands of military braid binding the lower edges of the flaring coat and of the skirt tunic. Skunk forms the collar and cuffs, and wine colored silk braid finishes the belt, which extends only across the front.

PRATT'S BREAD—try it with a bowl of milk and blueberries. All grocers.

QUINCY REGISTRY FOR NURSES

20 Whitney Road, Quincy, Mass.

Will supply trained and practical nurses and attendants. No charge will be made to those applying for Nurses.

MRS. E. L. CRANE, Registrar, Tel. Quincy, 131-W.

Commonwealth of Massachusetts

Office of the Directors of the Port of Boston.
40 Central Street, Boston.
Dec. 3, 1914.

Notice is hereby given that H. L. DeForest has made application to the Directors for license to build a temporary pile pier and floats in Weymouth Fore River in the city of Quincy as per plans filed with said application; and Tuesday, the twenty-second day of December, at 10.00 o'clock, A. M., and this office, have been assigned as the time and place for hearing all parties interested therein.

EDWARD F. McSWEENEY, Chairman.
JOSEPH A. CONRY,
LOMBARD WILLIAMS,
Directors.
7-1t

Commonwealth of Massachusetts.

Norfolk, ss. Probate Court.

To all persons interested in the estate of Henry Turner late of Quincy in said County, deceased:

Whereas, the Old Colony Trust Company the trustee under the will of said deceased, has presented for allowance, the third, fourth and fifth account of its trust under said will. You are hereby cited to appear at a Probate Court to be held at Dedham in said County on the sixth day of January A. D. 1915 at ten o'clock in the forenoon, to show cause, if any you have, why the same should not be allowed. And said trustee is ordered to serve this citation by delivering a copy thereof to all persons interested in the estate fourteen days at least before said Court or by publishing the same once in each week, for three successive weeks, in the Quincy Daily Ledger a newspaper published in said Quincy the last publication to be one day at least before said Court, and by mailing, postpaid, a copy of this citation to all known persons interested in the estate seven days at least before said Court.

Witness, James H. Flint, Esquire, Judge of said Court, this fourth day of December in the year one thousand nine hundred and fourteen.

J. R. McCOOLE, Register.
3t 7-14-21

EXECUTORS' NOTICE.

Notice is hereby given that the subscribers have been duly appointed executors of the will of Sarah E. N. Edwards, late of Quincy in the County of Norfolk, deceased, testate, and have taken upon themselves that trust by giving bonds, as the law directs. All persons having demands upon the estate of said deceased are required to exhibit the same; and all persons indebted to said estate are called upon to make payment to

HENRY EDWARDS,
JAMES L. EDWARDS, Executors.
(Address)
Room B, 39 Court Street,
Boston, Mass.
December 2, 1914. 3t Dec. 4-7-14

KEEP POSTED ON THE PEOPLE'S WANTS — CLASSIFIED ADVERTISING — WHY WORRY LET THESE ADS LIFT YOUR BURDEN

TO LET

TO LET—Store at Quincy Point with good cemented cellar. Floor space 50x25. Suitable for express office or small manufacturing plant. Apply at No. 7 Wharf street. Telephone 323-R. 5-6t

TO LET—Store at 128 Washington street. For the past 25 years has been a successful grocery and provision store. Death of the last occupant only reason of its being vacant. Apply Albert Keating, No. 11 Canal street 3-6t

TO LET—A house of five large rooms, all improvements at 141 Whitwell street. Apply James Moorehead, 28 Curtis street. Tel. 599-1. 27-tf

TO LET—First floor, apartment of five large rooms and kitchenette. Electric and gas light, steam heat, set range and gas stove. Apply to T. Murphy, 27 Bradford street, Quincy Adams. Tel. Quincy 2042-W. 25-12t

TO LET—New one and two family houses, five to seven rooms. All improvements. Near High school. Rent $24 to $35. Apply A. W. Parker, Builder, 87 Merrymount Road, Quincy, Mass. Tel.258-1 20-1mo

TO LET—On Russell Park house of seven rooms and bath and large attic, cemented cellar, furnace, gas and coal range, electric lights all modern. Reasonable rent on a lease to right people. Apply to Miss Prescott at Ledger-Patriot Office, Quincy. 4-tf 1po

TO LET—Upper flat of new cement house, just completed, 8 rooms and bath, 2 toilets and all latest improvements, $30 a month. Also lower flat, 5 rooms and all conveniences, $25 a month. Apply 1601 Hancock street. 9-tf

TO LET—Flats. Five rooms and bath, set range and gas attachments. All latest improvements, on Grafton street. About 8 minutes to Quincy depot. Ready June 15. Apply to Berman Furniture Co., 1601 Hancock street. 27-tf

TO LET—Cottage 8 rooms, all improvements. Beach street near boulevard Wollaston. $25. Apply Wm. M. Chase, 715 Boulevard. Phone Quincy 944-3. 61-tf

TO LET—Lower flat at 32 Apthorp street, Norfolk Downs. Four rooms and bath range and gas in kitchen House connected with sewer. Apply Dr. S. W. Garey, 1187 Hancock street. 23-tf

Quincy Savings Bank

BANK HOURS: Every Business Day except Saturday, 8.30 A. M. to 3 P. M.

SATURDAY—8.30 A. M. to 12 M.

CLARENCE BURGIN, Treasurer.

WM. H. TEASDALE
REAL ESTATE
Insurance Mortgages
NOTARY PUBLIC JUSTICE OF THE PEACE
Room 23 Adams Building
Telephones { Residence 548-1 / Office 61

W. R. LOFGREN
Carpenter and Builder
PLANS EXECUTED
Established 1891 in Quincy
Hundreds of Satisfied Customers
Prompt Attention given to Remodeling and Repairs
19 Cottage St., near Alpha Hall
Tel. Quincy 398-3
June 9-tf

LEWIS N. CURTIS
PAINTER and GLAZIER
LEADED STAINED GLASS
DECORATOR and PAPER HANGER
OLD FURNITURE REFINISHED
Orchard Place, off Spear Street Quincy

HOLMES & HALL
GENERAL REPAIRERS
— OF —
HOUSEHOLD FURNISHINGS
SCREENS, SHADES.
LOCKSMITHS
1179 HANCOCK ST.
TEL. QUINCY 1696 W

TO LET

Advertisements under this head 25 words or less one time 25 cents. Three consecutive insertions 50 cents. 6 consecutive insertions 75 cents.

No advertisements taken over the telephone, received by mail or at the office unless accompanied by cash.

In answering advertisements in this column please read carefully and follow instructions. We know nothing of the advertiser except as stated in the advertisement.

TO LET

TO LET—Two furnished rooms for light housekeeping at 166 West Elm avenue, Wollaston. Low rent to the right party. Ladies preferred. Inquire on premises.

TO LET—Six room flat on Butler road, beautiful location, practically new. Apply at 968 Hancock street, or telephone 2296-M. 7-6t

TO LET—Apartment of 6 rooms, furnace heat, set tubs, bath, gas range. 5 minutes to Quincy station. Rent $18. F. M. Torrey, 25 Spear St., Tel. Quincy 202-1. 4-tf

TO LET—Pleasant sunny suite with hot water heat, $14.00 per month. Apply at 186 Billings street, Atlantic. Telephone Dorchester 501. 1-6t

M. T. SULLIVAN
Real Estate Insurance
Auctioneer Care of Property
Justice of the Peace
Room 8, Durgin & Merrill Block, QUINCY

HERBERT A. HAYDEN
PIANO TUNER
78 Cleverly Court, Quincy Point.
Telephone 1153-M Quincy
Office at C. F. Pettengill's, 1301 Hancock Street, Quincy F27

E. P. POWERS
Independent Candidate for Mayor, has opened a
NEW BARBER SHOP
On Hancock Street, in the new Kincaide Block, and cordially invites the people of Quincy to call.
Special attention given to Children's Hair Cutting, and the Dutch Cut.
Sept. 29-tf

TO LET
Shop or Factory—24 Granite St.
22x55 feet, fine location, excellent light, 1 or 2 floors.
Durgin-Merrill Block, 1 flight up
Offices and Desk Room.
City Square Office, Hancock Bld.
Small front office.
Office, Hancock Chambers—1 flight up—16x18 ft.—very low rent.
City Square Store House or Shop—ground floor—rear Greenleaf Block.
City Square Club Room or Hall—28x45—20 feet high—2 flights up—Hancock Chambers.

GREENLEAF BLOCK
CITY SQUARE
(Best location in City.)
Transient Rooms—Comfortably furnished and with care—$1 a day.
Furnished Rooms—With care, steam heat and detached bath with hot and cold water. $2.00 to $5.50 per week.

HALLS
Our new $200 Victrola with latest dance records is available.
Music Hall—Music Hall Block—capacity 912—highest possible rating by the State, "Excellent" in every particular.
Colonial Hall—Hancock Building—City Square—capacity 240—best possible location for a Hall.
Hancock Hall—Hancock Building, City Square—capacity 150.

Quincy Real Estate Trust.
Ask for Mr. Kripps.
Greenleaf Block, ('Phone 21066) Quincy

LOST

LOST—In the vicinity of Braintree, a large black, white and tan male fox hound with split on ear, no collar. Liberal reward. Notify A. R. Elcock West Quincy. Tel. Quincy 1544W. 7-6t

WANTED

WANTED—Girl to work in variety store. Apply J. Lerner. 196 East Howard street, Quincy. 7-3t

WANTED—Two American Protestant adults want some one to share with them their seven room partly furnished heated house at Wollaston. One minute to electrics, 5 minutes to station. Address E. H. care Ledger office. 5-3t

WANTED—First class quarry foreman at once. Address P. O. Box 133 Quincy, Mass. 4-3t

WANTED—Married couple or single man for board and room, with all home comforts and refinement. Seven minutes walk to station and one minute to Fore River cars. Mrs. C. F. Wrisley, 22 School street. Tel. 368-W, Quincy. 25-tf

FOR SALE

FOR SALE—Latest colonial style mahogany 88 note player piano, cheap or will store with private family taking it at once. Write Box A, Ledger Office. 7-6t

FOR SALE—Single house, 6 rooms, hot water heat, all modern improvements, 5000 feet of land, Merrymount Road; also a 2 family house, 5 rooms each, all improvements. Near High school. Apply A. W. Parker (Builder) 87 Merrymount road. Tele. Quincy 258-1. 21-1mo

FOR SALE—About 3000 loads of loam at Washington Park. Apply to J. H. Spaulding, 67 Elm street, Braintree. Tel. 21467. L-O Aug. 12-tf

MISCELLANEOUS

BOARD AND ROOMS.
Atlantic—Comfortable home, Protestant family, for business people, child or semi-invalid. Tel. 916-M. Quincy. 5-3t

THE COMFORT SHOP— Miss McMahon, Durgin & Merrill Block, Quincy, Room 7. Manicuring, hair dressing, electrical and vibratory scalp and facial massage, hair goods. Bell telephone 1511-W. 4-12t

AN OPPORTUNITY.
To own a home, live in half and rent the other half for enough to pay all the expenses of the house. Modern up-to-date 14 room house; fine neighborhood in Quincy Centre. Address Turner, Care Ledger, Quincy, Mass. 4-tf

FURNITURE and Piano moving, boat hauling and jobbing. Myatt, 40 Baxter street. Tel. 1307-M. Quincy Res. 22-tf

FOR SALE
House of 6 rooms, Hot Water Heat, Bath Room, large garden plot, and on good street in Wollaston. Price $2,800, reduced from $3,300. Straight Loan of $2,000.
EDMUND G. HAYDEN
Tel. 1877-M Quincy, Representing
HENRY W. SAVAGE Inc.
129 Tremont St., Boston
Oct. 5-tf

A Few Choice House Lots
— ON —
PRESIDENT'S HILL ANNEX
are now offered for sale at very reasonable prices. All lots are high and dry, overlooking Boston Harbor. Also houses and land in all parts of the city.
SWITHIN
3 GREENLEAF BLOCK
Jan. 5-tf

TO LET
Large Room 30x36
Second Floor
Savings Bank Building
Suitable for Commercial or Professional Purposes
Quincy Savings Bank
CLARENCE BURGIN, Treas.
Nov. 5-tf

KINCAIDE THEATRE

ZUDORA

Thanhouser's Greatest Photoplay

Twenty Episodes Beginning
December 10, 11, 12

One Episode Each Week
THE MYSTIC
Detective Girl

Most Sensational, most Startling Photoplay yet produced. 3,000 scenes. Cast of One Thousand People.

Story by Harold MacGrath—Marguerite Snow as Zudora; James Cruze as Hassam Ali, the Hindu Mystic; Harry Benham as the Hero.

Leading Newspapers in U. S. will publish the story

Don't Miss This, The Greatest Photo-Play that has yet been shown in the U. S.

This Picture will be shown in addition to the Regular Show

Standard Prices

AFTERNOONS At 2 30 — 5, 10, 15c
EVENINGS At 7.45 — 10, 15, 25c

Dec. 7-3t.

NEW ADVERTISEMENTS.

Kincaide Theatre.
Granite Shoe Store.
Old Colony Laundry.
Barnard's Bakery.
R. E. Foy.
Edmonston's.
T. L. Williams.
Orent Payson Co.
Coughlin & Donovan.
Charles C. Hearn.
Classified

RESOLUTIONS.

To the family and immediate relatives of our late Brother Thomas J. Joyce.

Whereas—It has pleased the Albighty God in his Infinite Wisdom to take from our midst our dearly loved friend and fellow member

THOMAS J. JOYCE.

Whereas—His loss is a great and irreparable one to the St. Mary's Catholic Total Abstinence Society, of which he was one of the most devout and faithful members, and whose true and sincere friend he was.

Whereas—By his exemplar Christian life he has furnished the members of this Society, and those who knew him, with an example that we all might well imitate and strive to emulate. Therefore be it

Resolved—that we express to the family of the deceased, and to his immediate relatives, our earnest and heartfelt sympathy in their bereavement and be it further

Resolved—That a copy of these resolutions be spread upon the records of our Society, and a copy sent to the family of our departed brother.

LAWRENCE KELLEY,
CORNELIUS CROWLEY,
JOHN O'BRIEN.

7-1t

Too Late For Classification

PRIVATE PARTY will lend money on Houghs Neck property at 6 percent; state the assessed value and full particulars. Write A. W. Ledger Office. 7-6t

TO LET—Desirable room and board. Gentlemen preferred, 68 South Central avenue, Wollaston. Telephone 362M. References exchanged. 7-6t

MISCELLANEOUS—Michael Angelo will open a first class Italian Cafe at the corner of Revere road and Washington street, and will serve a first class dinner for 25 cents from 11 to 2 o'clock. 7-3t

MARRIAGES

CLARK—ROBERTSON —In Brockton, Dec. 5, by Loring W. Puffer, J. P., John Alvin Clark of this city and Mary Jane Robertson of North Abington.

BRUNET—RAAB—In West Quincy, Dec. 5, by Fr. Thomas R. McCoy, Joseph P. Brunet and Annie Gertrude Raab, both of Quincy.

DEATHS

BOYLE—In Quincy, Dec. 5, Mrs. Ellen Boyle.

BULLOCK—In East Weymouth, Dec. 6, Dr. George D. Bullock, in his 55th year.

GARITY—In Brooklyn, N. Y., Dec. 4, John Garriety, formerly of Quincy.

Established 1870 Telephone
JOHN HALL
FUNERAL DIRECTOR
Carriage and Ambulance Service
1485 Hancock Street Quincy, Mass

LARKIN PLAYS AT WALTHAM

Captain Paul Larkin of Q. H. S. interscholastic end, performed in such an excellent fashion at Waltham Saturday in the game between two squads of stars that the team he helped so materially in winning presented him with the football used in the contest. The ball is now hanging in the den of his home on Hancock street with other trophies of the athletic hunt.

Larkin played left end with Fred L. O'Brien's team of schoolboy stars which beat Harry Dame's aggregation of scholastic athletes 13 to 12, before a crowd of 3500

The first touchdown of the winning combination was the second chapter of Larkin's blocking of Richardson punt on the 40 yard line. Brady of Newton recovered the ball and ran 50 yards for a touchdown.

The second touchdown was in the third period. The advance started with Kelly shooting a forward to Larkin who netted 35 yards a tackle on the eight yard line bringing him to earth. Three rushes and an offside penalty gave them the ball on the yard line, whence Kelly scored.

Hamlin of the High school backfield and next years captain alternated in that position with Mellor of Newton on the winning team. Foye, Quincy's right guard played the entire game with the losing aggregation. All three of the local men demonstrated football aggressiveness strongly enough to satisfy Waltham that the Watch City team did the proper thing to protect its reputation when it cancelled its Quincy game.

The summary:

Team B—Larkin, Quincy, le; Angus and Sands of Rindge, lt; Brady, Newton, lg; Cohen, C. L. S. Tremble of E. H. S. and Cushing of Somerville, c; Hadley and Sands of Rindge, rg; Van Tassel of Newton, and Cohen of C. L. S., rt; Bryson of Newton and Enright of B. Latin, re; Kelley of Rindge, qb; Hamlin of Quincy and Mellor of Newton, lhb; O'Neil of English High, Fraser of Rindge, Mellor of Newton, rhb, Hubbard of Rindge and O'Connor of C. L. S., fb;

Team A—Doyle of Malden and Leary of Waltham, re; Coolridge of Wellesley and Christenson of Medford, rt; Foye of Quincy, rg; Tomlin of Waltham c; Tracey of Waltham and Kane of Medford, lg and lt; Harris of Newton, le; Healey of Waltham, qb; Stover of Wellesley, rhb; Donnellan of Medford, lhb, Richardson of Waltham, fb

SOUTH BRAINTREE POST OFFICE.

The undersigned will receive proposals up to and including December 31, 1914, for the furnishing of suitable quarters for post office purposes at South Braintree under a lease for five or ten years from April 9, 1915 in accordance with blank form, which calls for the furnishing of rent, heat, light, water, closets, urinals, safe or vault, and all necessary furniture and equipment for the proper conduct of said office at a stated price per annum. There will be needed not less than 1300 square feet of floor space. Blank proposals and specifications may be obtained from the postmaster.

W. E. Hurley,
Post Office Inspector

WEYMOUTH PHYSICIAN DIES.

Dr. George D. Bullock, for 27 years a physician here, died Sunday at his home, 94 Washington street, Weymouth Landing. This was his 55th birthday.

He was born in Taunton, the son of Dr. Andrew J. Bullock, also a physician and attended the Taunton public schools, Hampton Literary Academy, Northampton, N. H., and was graduated from the Jefferson Medical School Philadelphia in 1885.

In 1889 he married Miss Eva MacCauley of Weymouth. She and one daughter, Marion, survive him.

He was a member of the Massachusetts Medical Society, the Norfolk Medical Association and Delphi Lodge K. of P.

The funeral will take place at the home Tuesday at 2 P. M.

RESPOND TO FALSE ALARM.

The quietness of the fire station was voilently disturbed by a false alarm fiend who sounded box 29 at Butler road and Putnam street shortly after midnight Saturday. The auto apparatus made a record run, Chauffeur Williams and Chief Billings reaching the High school before the last round of the alarm finished. When they reached the box no one was in sight.

Paul Poehler has an average of 109 in the Boston City League.

REPORTER'S NOTEBOOK

James M. Nowland of 37 Edgemere road is home again after a short trip to his logging camp in Maine.

Associate Justice E. Granville Pratt was on the bench at the district court this morning.

Mr. and Mrs. Joseph Jacobs, (Olive Huston) of Cambridge are the guests of Mrs. Jacobs' parents, Mr. and Mrs. Charles B. Huston.

Mr. and Mrs. Eugene R. Atwood of Putnam street extension entertained friends at an auction bridge party Saturday evening. There were four tables in play.

Dr. John H. Anderson held a baby party at his home on Gothland street Saturday afternoon in observance of the second birthday of his son John H. Anderson, Jr.

G. Harvey Field, one of the most prominent men of the city is at his home on Franklin street where he is recovering from an operation performed in Boston last month.

Mr. A. R. Elcock of West Quincy has lost a valuable black, white and tan male fox hound dog in the vicinity of Braintree. A liberal reward is offered.

The Quincy Y. M. C. A. 2nd team lost to Clapp Memorial in a fast basket ball game at Weymouth Saturday evening by a score of 33 to 12. Riley, Bumpus and Warren starred.

The C. E. met at six for the monthly consecration meeting Miss Agnes Fisher was the leader, and the topic was "The Life Verse." Miss Alice Parker, secretary called the roll and a good number responded.

Quincy lodge, B. P. O. E. was represented at the Memorial services of Boston lodge at Boston Sunday afternoon by John Hildebrand, Charles R. O'Connor, Henry P. Kittredge and Edward Larkin, officers of the lodge.

Paul J. Revere Relief Corps 103 holds their regular meeting tomorrow afternoon, when an election of officers will take place. There will be a whist party in the evening in charge of Mrs. Agnes G. Fletcher.

Mrs. C. L. McClintock is visiting her mother, Mrs. Joanno Falvey at her home at 223 West street, where she will be a guest for several days. Mrs. McClintock is well known in this city.

Lt. Comm. D. Cassanova of the Argentine dreadnought Rivadavia, now in dry dock at the Brooklyn navy yard, is in Quincy today visiting friends. The ship it is expected will sail from there for Buenos Aires on Dec. 23.

The Manufacturers base ball league will see some changes next season. The New England T. & T. Co, and the Forbes Lithograph Co. of Chelsea have dropped out and either the Boston Edison or the University Press Club of Cambridge will be added. Such changes were approved at a directors meeting Saturday night. Joseph M. Larkin, representing the Fore River team, and secretary-treasurer of the league was present.

PRAISES JAMES H. SLADE.

The election to the city council of James H. Slade meets with the warm approval of Joseph F. Warren of the firm of Warren, Burt & Palmer, leading Boston attorneys in a communication to the Ledger he says:

"I cannot help expressing my congratulations to the City of Quincy upon the election to the Council of James H. Slade. I knew of Mr. Slade's candidacy and was greatly interested, and I was very much pleased to read in the Ledger that he had been elected. So long as Quincy puts such men as Mr. Slade in positions of trust and authority there can be no question that she is in the ranks of up-to-date, progressive cities."

HAS EPILEPTIC ATTACK.

Daniel S. Healey, Jr. of 59 Clrendon avenue, Lynn, employed as a structural steel worker at the Fore River shipyard had an attack of epilepsy while riding on a Boston bound train Sunday evening. Healey got aboard at Braintree and suffered the attack just before the train reached Quincy station at 10.30.

Patrolman Charles Olson and others took him off the train and brought him to the office of Dr. Fred E. Jones where he recovered after treatment. Previously to leaving for his boarding house he said he frequently had attacks and that they were the result of a fall received a year ago.

TO ORGANIZE NEW BOWLING LEAGUE

A four team bowling league, consisting of members of St. Mary's C. T. A. & M. R. Society, Ave Maria, council, Knights of Columbus, Copeland Club and Div. 22, A. O. H. is about to be organized in West Quincy and the final arrangements will be made when representatives meet in St. Marys hall, Thursday night. The league schedule will be one of the exciting ones of the season as rivalry is intense. Incidentally the St. Mary's team of last years league holds the record team total of 1530.

The candidates for the bowling team of the Quincy council, Knights of Columbus league roll to qualify for place and captaincies at the Wardwell alleys tonight.

H. S. ALUMNI TO MEET DEC. 18.

The newly formed High School Alumni association will hold a big meeting in the High school building on December 18th. President L. H. Thayer will preside at the business meeting which will be followed by an entertainment and social time.

The speakers are expected to be Mayor-Elect Chester I. Campbell, J. Brooks Keyes, president of the old alumni association some 10 years ago, and Frederick A. Tupper of Brighton, a former principal of the school. There will be a musical entertainment by former pupils of the high school. One of the features will be the singing of the alumni song to the tune of "Tipperary," the words of which are by J. Harry Hooper.

Everybody who has attended the high school for two years or more are welcome.

URGES TWO CONTRACTS

(Continued from Page One.)

considerable number of submarine torpedo boats is deterring American shipbuilders from seeking contracts for this class of war vessels from the belligerent nations. Charles M. Schwab, president of the Bethlehem Steel Co., sailed unexpectedly for Liverpool Saturday. He said "I'm going to London on business" when pressed for an interview. He did not say the nature of the business which took him hurriedly to Montreal last week.

Mr. Schwab has said nothing about the submarine contract he is said to have given the Fore River Shipbuilding Corp. The State Department at Washington has not yet made a decision on whether submarines shipped in sections violates neutrality.

FALSE ALARM.

The alarm from Box 29 at 12.15 Sunday morning was a false alarm. The apparatus made unusually good time in getting out but on arrival at the box no one was in sight and no signs of a fire could be found.

Sunday afternoon the Wollaston apparatus responded to a still alarm for a grass fire off Beale street.

Sunday at 6.45 P. M. the central station auto chemical responded to a telephone call for a chimney fire in the store of Mrs. C. Gardner at the foot of Atlantic street. The telephone call said that the fire was at Barry's corner and some little time was lost on the arrival of the auto chemical at that place in locating the fire. The damage was slight and was confined to smoke.

Rev. Carl G. Horst of the Wollaston Unitarian church conducted services at the County jail at Dedham, Sunday.

Accent on the "Is."

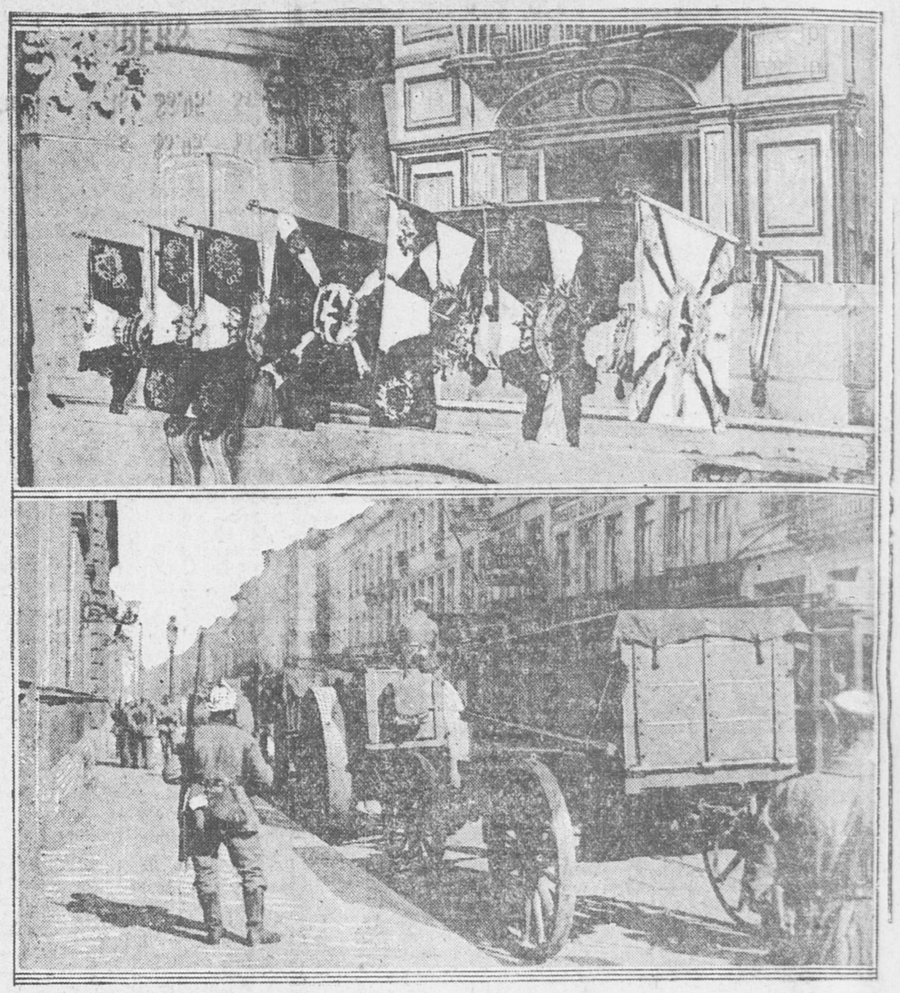


Wifey—I wonder why we are growing tired of each other?

Hubby—I haven't an idea.

Wifey—Yes; maybe that is the reason.—St. Louis Globe-Democrat.

Captured German Flags Held In Paris and Germans Taking Siege Guns Through Antwerp.



Photos copyright, 1914, by American Press Association.

The upper picture shows captured German flags on exhibition in the Chapelle des Invalides, Paris. They were taken by the French in the battle of the Marne. The standards are mostly shot to pieces. The lower picture shows Germans taking their great 42 centimeter siege guns through Antwerp.

FOOL POLICE.

Shortly before 7 o'clock Saturday night neighbors living in the vicinity of the house of Baron von Scholley, on Green street, Squantum saw a light in the house and knowing that the family had moved away for the winter, it was suspected that burglars were at work and the police were notified.

Acting Chief McKay sent the auto patrol to Squantum with a load of officers and they surrounded the building and quietly examined the doors and windows. A bright light was burning in one of the upper rooms. Finding none of the windows or doors had been tampered with the police forced an entrance, using a ladder to reach one of the windows on the upper floor. No one was found in the house. On further investigation it was learned that the Baron had been at Squantum during the afternoon and when he left forgot to turn off the light.

Clan MacGregor of this city is second in the bowling league of Scottish Clans with Clan McPhail first. The latter team has won 34 and lost 6 points and the former stands two points less.

TED KEOHANE CANDIDATE.

Coach Harry Hillman of the track team of Dartmouth college is working out the available men for the indoor relay teams in order to have them in shape for the annual B. A. A. invitation games at Mechanics building on Feb. 6. Among the candidates is Ted Keohane of Atlantic, a well known athlete, who entered the college this fall.

YOU need the Ledger EVERY DAY.

EXPECT FR. OWENS TODAY.

The Feast of the Immaculate Conception will be observed in the Catholic churches of the city Tuesday with extra masses, the last one being at nine o'clock.

Rev. Fr. Michael J. Owens, the new pastor of St. Johns parish is expected to arrive today and will make his first public appearance at the services.

SUBSCRIBE FOR THE LEDGER.

SOMETHING FOR A RAINY DAY

Raincoats $2.95 to $15.00
Oil Skins and Hats $2.50
Rubber Coats $3.95, $4.95
Rubber Boots $3.95, $4.95

RUBBERS

Men's Low Rubbers, 65c, 87c, 95c
Women's Low Rubbers, 45c, 59c, 69c
Misses' Rubbers, 35c
Child's Rubbers, 29c
Boy's Rubbers, 55c 69c, 75c
Youth's Rubbers, 45c, 55c, 69c

ORENT-PAYSON CO.

Dec. 7-1t

COLGATES PETITE PACKAGE
THE CHRISTMAS GIFT FOR CHILDREN

A fancy novelty box of Colgates Toilet Necessities including Toilet waters, Perfumes, Soap. The little folks will be tickled and so will you. Drop in the store and see for yourself.

CHAS. C. HEARN, Druggist
City Square, Quincy

Dec. 7-3t

WHEN THE MEAT BILL



comes home and you look it over, do you ever think if it represents full value for your money? Sometimes perhaps you have a doubt. But when the bill comes from our butcher shops you are convinced that the value has been there. Fresh meat promptly delivered, or quickly sold at the shop, has won us a permanent and increasing trade.

Beef Tongue 22c lb
Salt Spare Ribs 12 1-2c lb
Corn Shoulders 15c lb
Premium or Star Hams 20c lb
Pigs Feet 3 lbs. 25c
Pickled Tripe 10c lb
Arlington Sausage 22c lb
Bacon, machine sliced 25c lb

R. E. FOY & CO.

Adams Market, City Square, Phone 1980
Two Stores
Water St. Market, South Quincy, Phone 117

THE QUINCY DAILY LEDGER

Average Sworn Circulation, 3,127 Copies Daily — Over 15,000 Readers

Vol. 29. No. 285 QUINCY, MASS., TUESDAY EVENING, DECEMBER 8, 1914 PRICE 2 CENTS

WORK FOR CITY XMAS TREE

Children Will Gather At Merrymount Park

The 40 foot spruce tree to be the central feature of the municipal Christmas Tree of Christmas Eve has been chosen and it is simply a question of transportation to the spot chosen for the celebration. The tree has a very large spread and will be lighted on that evening in keeping with the season.

Mrs. Theo R. Kitson, chairman of the Civics Committee of the Quincy Women's Club, under whose auspices the tree will be held, said this morning she was receiving enthusiastic support from all parts of city in the project and that several organizations had joined their efforts with the committees to make the observance a success.

The location of the tree has not been decided but it will probably be Merrymount Park. The purpose of the committee is to have it as close to City Square as possible.

Automobile parties of carol singers will motor to all parts of the city after the celebration at the tree and if it can be arranged the machines will reach certain spots in each community at a fixed time and the occupants lead the singing of carols.

The committee in charge hopes to secure the co-operation of the people in general, particularly the choirs of the various churches, so they can participate in the organized singing.

AMONG THE BOWLERS.

The five men who had the high average at the rolloffs of the members to make up the teams in the bowling league of Quincy council, Knights of Columbus, Monday night will retain their positions if their averages are not passed in the next rolloff.

Only 20 candidates were on hand at the Wardwell alleys on account of the unfavorable weather, and Grand Knight Peter M. Sullivan is considering the date of another contest. The scores made were rather low, high single being secured by Thomas Walsh with 101.

YOU need the Ledger EVERY DAY. SUBSCRIBE FOR THE LEDGER.

GREEK SOLDIER RETURNS HOME

City Square Chef Saw Service In Eight Battles

Michael Solpos, chef at the Thompson cafe in City Square, who smelled powder as a Grecian soldier in eight battles in the Turkish and Bulgarian wars returned to Quincy Monday after an absence of two years, a commissioned officer of the army of Greece and the possessor of medals of honor.

Mr. Solpos heard the call of his fatherland and with others left Boston for Paros, the recruiting station as soon as his business affairs were properly cared for. He enlisted and the regiment he was assigned to plunged into the heat of battle several times in the last three months of the Turkish war.

Solpos delayed coming to the United States and re-enlisted when the Bulgarian war broke out. Although he participated in seven engagements he was not wounded.

Just before the close of the conflict with Bulgaria he was commissioned a lieutenant and a few weeks ago he received the medals of honor awarded Grecian patriots by King Constantine. The medals are made from the metal of captured guns.

DISCUSS SO. AMERICA.

The Junior Friday Club continued its discussion of South America at its regular meeting Monday afternoon at the home of Mrs. William Whitney on Brook street, Wollaston. Miss Georgianna Lane was chairman of the program. Mrs. Alfred P. Thompson read a short paper on the cities of South America and Miss Etta Prescott on the "Conquest of Peru." "Cinchona, its Discovery, Cultivation and Value to Medicine" was discussed by Mrs. James H. Slade. At the close of the meeting a social hour was enjoyed and refreshments were served.

A committee for the sale of Red Cross Stamps has been appointed by the Wollaston Methodist Sunday School. This committee consists of Ted Taylor, Roy Ewertz Stuart Dimmick, George Perley and Chester Lightbody.

Gen. von Hindenburg Is Germany's Most Powerful War Hero of the Hour.



Photo by American Press Association.

General Paul von Hindenburg is Germany's most famous fighter of the hour. After his crushing defeat of the Russians in East Prussia early in the war he was proclaimed a national hero. He had made the defense of East Prussia his life study, and when the war broke out he was given charge of that portion of Germany to defend. Later Von Hindenburg engineered the drive into Poland toward Warsaw. His first attempt was turned back, and his second effort almost resulted in annihilation for part of his army. But he persevered, and the most terrible fighting of the war occurred

EASTERN STAR ELECTS OFFICERS

Quincy lodge, Order or Eastern Star, held its annual election in Colonial hall on Monday evening and chose Mrs. Edith Crocker its worthy matron for the ensuing year. The attendance was large despite the unfavorable weather conditions.

Under the direction of Worthy Matron, Mrs. Margaret Gammons, a class of nine candidates was initiated to membership. Arrangements were made for the installation to be held in Masonic hall on Jan. 4. Refreshments were served. The officers elected were:

Worthy Matron— Mrs. Edith Crocker.

Worthy Patron—Elihu Spear.

Associate Matron—Mrs. Catherine MacDonald.

Conductress—Mrs. Eva Cobb.

Associate Conductress—Mrs. Matilda Nash.

ELECT McPHERSON CAPTAIN.

The team to represent St. Mary's in the West Quincy bowling league met Monday night and elected Francis L. McPherson its captain. Considerable interest is being taken by fans and bowlers.

ADVERTISE IN THE LEDGER.

NEW PASTOR BEGINS DUTIES

Rev. Fr. Owens Assumes Pastorate of St. John's Church

Rev. Fr. Michael J. Owens, for eight years pastor of St. Bridgets parish at Lexington, came to Quincy Monday afternoon and took up his new duties as pastor of St. John's parish, the successor of the late Fr. John J. Coan.

Father Owens said his final words to his Lexington parishioners on Sunday at all the masses and throughout the day practically all of his friends called and extended their best wishes for a continuation of the success which has marked his career since his ordination at St. John's seminary at Brighton in 1894.

Father Owens was for many years connected with the St. Anne's parish at Charlestown and while there made the acquaintance of a great many Quincy people. These with others prominent in the parish are contemplating a reception in the near future when their new spiritual director will have an opportunity to meet the several thousand in his parish.

ADVERTISE IN THE LEDGER.

CHARGES CITY COUNCIL COMMITTEE FIXED

Councilman Ross Starts Fireworks in Discussion Over Site of New School Building

Members of Public Buildings Committee, Deny They Selected Location Before Public Hearing

Charges that the Committee on Public Buildings had been "fixed" in the matter of the site for the proposed new school in the Washington school district were made at the meeting of the City Council Monday evening, and were energetically denied by members of the committee. The debate came on the order making an appropriation for the purchase of the so-called Lowe lot. The order came up for the second reading.

The discussion was proceeding smoothly until Councilman Ross started the fireworks by stating he understood that a petition was being circulated in Ward Two in relation to the location of the school lot and he believed it would be a good idea to lay the matter on the table until the next meeting that the petition might be presented.

Councilman Griffin replied that the Committee on Public Buildings had given a public hearing on the site for a lot and that everybody had been given an opportunity to be heard and that the committee had been decided that the Lowe lot was the best.

Councilman Ross said that he had been told by two gentlemen now in the Council Chamber who attended the hearing that the lot had already been selected before the hearing. He then moved to lay the order on the table until the next meeting. This motion was lost.

Councilman Griffin, chairman of the committee denied that the matter had been fixed before the public hearing and Councilman Gilliatt of the Public Buildings Committee declared that the statement was absolutely false.

Councilman Carlson also of the committee said that he had not been fixed before the hearing. It was news to him

Councilman Ross asked the privilege of the Council to have the gentleman who made the statement that the matter was fixed before the hearing, come before the council and make a statement. The request was granted.

T. J. Collins said that he and Mr. Carey came to the hearing and on the way up stairs met the chairman of the committee who said the committee had visited the different lots and had selected an ideal lot for the building. That it was fixed all right.

Councilman Gilliatt said that he wanted it understood he was not fixed.

Councilman Griffin admitted he had said an ideal lot had been selected but that people had an opportunity to be heard and that it was not decided until after the hearing what lot to report.

Councilman Thompson asked Supt. Barbour of the School Committee, what his preference was as to lots.

Supt. Barbour said that it was not for him to state his preference. It was a matter for the City Council to solve. The School Committee had viewed three lots and not one of the three was undesirable. The opinion of the School Committee was that the South street lot, known as the Swithin lot was the best lot and he agreed with them. It was the best on the score of safety because at this lot few children would have to cross the tracks.

The Washington school was not the only over-crowded building. He had recently recommended to the School Committee that in new buildings erected provision should be made for a junior high school as the present high school was fast becoming overcrowded.

Councilman Griffin asked how many children would be taken from the Coddington school and Supt. Barbour replied as many as was necessary, to relieve the congestion.

Councilman Little said that the Willard school was located on the line of the street car tracks and there had never been an accident to children there.

Councilman Gelotte asked as to what it would cost to connect Spring street and Newcomb place with the Lowe lot. Councilman Griffin replied that the distance was 138 feet, and the owner of the land was ready to give the land necessary for the street to the city, at what the city might deem a fair price. This with the cost of building the street would bring the total cost up to something like $900. It would be necessary at any rate to provide an outlet for Newcomb place.

The order was then put on its final passage and failed to receive the necessary two thirds vote, 14 voting yes and 6 no as follows:

Yes—Bailey, Barker, Barnicoat, Barrows, Beeman, Carlson, Gilliatt, Griffin, Hadlock, Little, Nelson, O'Dowd, Richards, Williams—14.

No:—Corcoran, Craig, Ericson, Gelotte, Ross, Thompson—6.

On motion of Councilman Griffin the vote was reconsidered and the order laid on the table.

An unusual number of committee reports coupled with a debate on the Washington school lot and considerable new business made the meeting of the City Council Monday evening one of the busiest for some months.

This is the season of the year when officials seeking an increase in salary put in their orders because under the charter and ordinances salaries

(Continued on Page Two.)

COLGATES PETITE PACKAGE
THE CHRISTMAS GIFT FOR CHILDREN

A fancy novelty box of Colgates Toilet Necessities including Toilet waters, Perfumes, Soap. The little folks will be tickled and so will you. Drop in the store and see for yourself.

CHAS. C. HEARN, Druggist
City Square, Quincy

Dec. 7-3t

RUBBERS!



Every man, woman and child should have a good pair of Rubbers at this season of the year.

Wet feet always travel the road that ends in the hospital, and it's usually a short trip.

We've the best Rubbers made. We sell no other sort, for poor Rubbers are always worse than no Rubbers at all.

There are Storm Rubbers, Low-Cut Rubbers, Toe Rubbers Sandals, Footholds, etc., etc.

We've Rubbers modeled to fit all the new styles of Fall Shoes.

We fit the Shoes with the sort of Rubbers that are just right.

GRANITE SHOE STORE

MAPLE DAIRY CHESTNUT STREET

This is the weather when a bowl of Hot Soup goes fine

Van Camp's Soup . . . . . 3 cans 25c

Van Camp's Pork and Beans, 10c and 15c per can

Van Camp's Spaghetti . . . . 15c per can

Van Camp's Milk . . . . . 8c per can

8-3t

SOMETHING FOR A RAINY DAY

Raincoats	$2.95 to $15.00
Oil Skins and Hats	$2.50
Rubber Coats	$3.95, $4.95
Rubber Boots	$3.95, $4.95

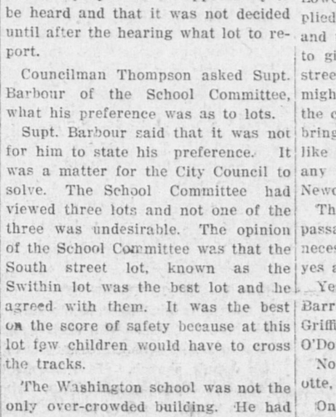
RUBBERS

Men's Low Rubbers,	65c, 87c, 95c
Women's Low Rubbers,	45c, 59c, 69c
Misses' Rubbers,	35c
Child's Rubbers,	29c
Boy's Rubbers,	55c 69c, 75c
Youth's Rubbers,	45c, 55c, 69c

ORENT-PAYSON CO.

Dec. 7-1t

SOROSIS



Is the name of the best fitting, best wearing and most stylish Women's Boots Sold at

$4.00

Why not give her a pair Christmas.

JONES Just Around the Corner 1 Granite St., Quincy



A Little Child Shall Show Thee

Children dote on our finely baked and seasoned pies and cakes and bread. Bread is truly the staff of life when baked by us. We maintain a sanitary standard in our bakery that makes for safety and cleanliness. Our establishment is always open to your inspection.

LOOK FOR THE PURE FOOD SIGN.
1441 HANCOCK ST. BARNARD'S 1587 HANCOCK ST.

QUINCY DAILY LEDGER

ESTABLISHED 1889

Entered at Post Office, Boston, Mass., as Second-Class matter.

SUBSCRIPTION

BY THE YEAR $6.00
BY THE MONTH 50

THE HOME NEWSPAPER

Published every evening (except Sunday) at 1424 Hancock Street, Quincy, Mass., by the . . . .

GEORGE W. PRESCOTT PUBLISHING CO.

Incorporated.

TELEPHONE QUINCY 425.

NOTICE

Communications or advertisements for publication in the Ledger will reach their destination quicker and receive more prompt attention, if addressed to the Ledger, George W. Prescott Publishing Co., rather than to individuals. Letters addressed otherwise are often delayed several days and the contents cannot be used. For quick results address all letters to the Ledger, Quincy, Mass.

RAILROAD TRAMP PROBLEM.

It is a common practice among police and court officials all over the country, to let vagrants off without sentence if they will get out of town within 24 hours In some places the town officers escort the wayfarers to the railroad yards, and personally see them aboard a freight car.

As a result the railroad tramp evil grows year by year. Signals are recklessly tampered with, trains are stoned, trainmen are assaulted or intimidated.

The result is that tramps wander freely along the railroads. They go from one end to the other of some lines by paying 50 cents to a trainman. A dispatch from San Bernardino, Cal., a few days ago, told how 93 tramps on their annual winter tour be rid of this nuisance, if the towns crew, and operated a freight car running across the Mojabe desert.

The free freight car ride has come to seem so easy that many workmen steal rides to and from their jobs. Frequently they are hurt, as the result of risks taken. One more is added to the burden of cripples that some one has to support.

The tramp infested railroads could rid of this nuisance, if the towns along the route would co-operate Nothing is gained by moving a vagrant on to the next town. It simply means that his place is taken by another one, moved on from the town next on the other side.

A sentence at hard labor in a county jail has a wonderfully enlightening effect on the vagrant mind. The confinement may not be irksome in the winter season. Many tramps regularly commit some trifling offence at this time of year, in order to get a warm bed within four brick walls until spring.

But the regular work with the prison gang is like severe pain to these gypsies. Next time that town is given a wide berth.

THE CRY FROM BELGIUM.

The approach of the Christmas season naturally brings to mind the pitiable plight of the Belgian sufferers and Quincy is to be congratulated upon responding so nobly to the call from the destitute and bereaved women and children across the water. That does not mean, however, that Quincy should relax her efforts, particularly as the period of the year consecrated to the spirit of giving draws nigh. It is not our quarrel, to be sure, but neither is it the quarrel of the women and children of Belgium. Persons there always are who argue against such relief measures by pointing out that there are persons in just as poor circumstances at home. That is likely true but experience has shown that money and energy expended in philanthropic work outside of the country or outside of the community rarely reduces by any appreciable extent the money and energy devoted to charitable work within the country or community. Poor and needy persons there are in our midst and for them we should do much, indeed have done much. The dollars sent to aid Belgium's stricken ones were sent in response to an extraordinary cry, a cry which brought from us sacrifices which no ordinary appeal could have secured.

THE MOTION PICTURE.

The interest taken in the recent "Movie Ball" furnishes a striking indication of the fact that a new institution has established itself in modern life. Although we should deplore the passing of the drama of Shakespeare, Moliere, Sheridan and the rest as interpreted by the actors, great and small, on the "legitimate" stage we believe that the motion picture is going to become a great power for good. No past war has ever been depicted as truly and realistically as the present war is being depicted by the camera of the motion picture man. In striking and brutal realism is presented war as it is, not war as the romances has described it. Universal peace has no more powerful advocate. A trip to the uttermost parts of the earth is within the reach of anyone who cares to pay the small price of admission to a good motion picture house. Mystic India, gay Paris, beautiful Buenos Ayres, darkest Africa are all there, flashing in swift succession before us on the screen of the moving picture theatre. As an educator the moving picture has a tremendous possibility.

THE OTHER SIDE.

Has the tardy Christmas shopper any case? He has. Although we believe firmly in the "shop early" idea we must admit that the person who leaves his buying until a week or so before Christmas can put up a pretty good argument. There can be no question that special inducements are held out to the tardy one. Usually he can buy more cheaply. With the purchase often goes an attractive Christmas box for which he would have been charged a couple of weeks earlier. Some merchants even go so far as to "Hold back" articles for the Christmas rush. The achievement of the end which both merchants and customers desire can come only by mutual concessions, by a real co-operation. Such a co-operation exists in Quincy in greater degree than in Boston and some other cities.

DESERVES SALARY INCREASE

Faxon Billings has made an efficient Chief of the Fire Department and the City Council acted justly and wisely in passing the order last night granting him an increase in salary. The order now goes to Acting Mayor Whiton for his signature. For many years the salary of the chief was only $800. A few years ago the council increased it to $1400 and last night added another $100. The increase is deserved, both because Chief Billings has done well in his year of service and because the new fire hazard law has thrown a lot of exra work upon the chief engineer.

Quincy is glad to welcome Rev. Fr. Michael J. Owens, who arrived Monday to assume his duties as pastor of St. John's church. He succeeds the late Rev. Fr. John J. Coan, whose death was such a loss to the city. The past record of the new pastor of St. John's church assures us that he will capably perform the duties of his position, and will win our affection and respect before he has been here many months.

A party of University of Pennsylvania explorers has just started for Egypt, although there are plenty of chances to get lost right in Philadelphia.

Although "Ypres" ought to spell "Wypress," according to all appearances, there are some fussy people who claim not to understand you when you pronounce it that way.

Some people pay the grocer for their Thanksgiving feast by giving him an order for Christmas.

The gradual renewal of the facilities by which the public can lose its money on the stock exchanges has had a marked result to restore financial confidence.

Cloth topped shoes are predicted, on account of scarcity of hides, and Uncle Reuben will have to learn to match them up with the color of his stockings.

In spite of the Society to Promote Useful Giving, a good many people will continue to receive fancy center pieces instead of the cord of wood they are longing for.

President Wilson denies that he will attend the secret sessions of the Senate, as he of course would not want his remarks printed in full in the papers the next day.

The principal argument in favor of the new five-yard skirts seems to be that those now being worn can't be made over.

Gloves may be scarce, because goats and kids are being destroyed in the war, but Grandma will knit you a pair of red mittens.

It is claimed that people should never use the form "Xmas." But in handwriting an "X" is usually at least legible.

The contending parties in Belgium let up occasionally for a day or two, but there is no truce in the suffrage and anti-suffrage literature bombardment.

It is customary to keep Christmas gifts secret from the recipients, so that they shall be a surprise. Also they are often a shock.

CHARGES CITY COUNCIL

(Continued from Page One.)

of one year, except in the case of a newly established office, must be fixed by the City Council of the preceding year.

At the right of the Presidents desk was the framed group picture of the members of the City Council of 1913, the 25th City Council. This was taken by Pierce the photographer who was given a vote of thanks.

Several of the new councilmen were present, among whom were noticed Joseph A. Berry of Ward Four, Rodney P. Gallagher of Ward Five, Frank F. Prescott at large, James H. Slade of Ward One, and Frederick J. Kessler of Ward Six.

The absent members were Councilmen Bass and Sodergren.

A communication was received from the City Clerk asking for an increase in salary. Laid on the table until later when Councilman Bailey offered an order increasing his salary from $1400 to $1600. Referred to Finance Committee.

A communication was received from James F. Burke & Co. making a new offer to sell the city a lot of land for a school lot in Ward Two. Placed on file.

A communication was received from the Mayor appointing Thomas Brow a special constable. Confirmed.

A communication was received from the Directors of the Port of Boston giving notice of a hearing Dec. 15, on the petition of the City of Quincy to build a culvert over the waterway on Winthrop street. Placed on file.

A communication was received from Calvin T. Dyer asking to be retired on a pension. Laid on the table until later when Councilman Bailey offered an order retiring Mr. Dyer on a pension of one half the average pay he had received for the two previous years. Referred to the Finance Committee. Mr. Dyer is a veteran of the civil war and has been employed as a foreman in the street department for many years.

A communication was received from the Tax Collector asking for an appropriation of $1000 for expenses of his office in advertising tax sales for the current month. Laid on the table until later when Councilman Bailey offered on order for the same which was referred to the Finance Committee.

A communication was received from Percy Bennett asking for reimbursement of part of the cost of a granolithic sidewalk built in front of his premises on Whitney road. Referred to Finance Committee.

A communication was received from the Commissioner of Public Works asking for a transfer of $2500 from water receipts for relaying water mains. Laid on the table until later when Councilman Gilliatt offered an order for the same. Referred to Finance Committee.

A communication was received from the Commissioner of Public Works asking for a transfer to $1000 from the appropriation for public buildings to the appropriation for highways. Laid on the table until later when Councilman Gilliatt offered an order making the transfer. Referred to Finance Committee.

A communication was received from the Assessors asking for an appropriation of $400 for miscellaneous expenses. Laid on the table until later when Councilman Hadlock offered an order appropriating that amount. Referred to Finance committee.

A communication was received from Fanny C. Adams setting forth that certain of her estate had been assessed double in 1913 and asking that the sum of $107.25 be refunded. Referred to Finance Committee.

Petitions of the Quincy Electric Light Co. for relocations on Goffe and Atlantic streets were granted. A petition from the same company for a relocation for poles on Hancock street was laid on the table. A petition from the same company for a location for poles on Plymouth and Granite streets was laid on the table until later when Councilman Gilliatt offered an order for a public hearing Dec. 21. Adopted.

Petitions from the Telephone Co. for attachments on Valley, Hancock, and Linden streets and Park lane were granted.

Hearings were held at 8 P. M. and 8.10 P. M. on petitions of J. R. Peterson to keep gasoline and of the Electric Light Co. for a pole location. Later in the evening Councilman Beeman offered an order granting the gasoline license which was adopted. Councilman Gilliatt offered an order for the pole location which was read and ordered to a second reading.

Piles Cured in 6 to 14 Days

Druggists refund money if PAZO OINTMENT fails to cure Itching, Blind, Bleeding or Protruding Piles. First application gives relief. 50c.

Applications for minor licenses were referred to the License Committee.

WARD LINES UNCHANGED.

The City Clerk forwarded to the City Council a communication setting forth the number of enrolled voters by precincts of every street in the City of Quincy. This was in compliance with Chapter 676 of the Acts of 1914. This act provides that said lists shall be forwarded to the City Council for information in case the city desires to change the ward lines or create new voting precincts. Under this same law the city may in the year 1914 and every tenth year thereafter, make a new division of its territory into such number of wards as may be fixed by law. If done this year it must, under the law, be in the month of December. If not made this year it cannot be done until 1924.

This will shut out Houghs Neck which has been clamoring to be set off as a separate ward. The communication was placed on file.

The Committee on Licenses reported orders granting minor licenses. Adopted. The Committee on Ordinances reported reference to the next City Council on the communication from the Inspector of Buildings relative to amending the Building ordinance. The Committee on Ordinances reported a substitute order for order No. 361 amending the Scavenger ordinance. The order provides that applicants for the cleaning of cesspools shall make a deposit of $5 and applicants for the cleaning of vaults a deposit of $2.80. Rules suspended and order passed. The Committee on Fire Department reported reference to the next City Council on the orders for fire alarm boxes on Waterston avenue. Ocean street and Faxon road. Accepted. The Committee on Sewers reported no legislation necessary on the order to drain Gould street. Accepted.

The Finance Committee reported on the following matters: Next City Council on the communication relative to the purchase of land adjoining the Mt. Wollaston cemetery. Accepted. Next City Council on the order for $35,000 for a contagious hospital. Accepted. No legislation necessary on the petition to care for surface water on High street. Accepted. Leave to withdraw on the petition of David Silverman and I. Cutler for refund of fines paid the court for violation of an ordinance, since declared illegal. Accepted Ought not to pass on the order retiring Timothy J. Golden on a pension. Accepted. An order appropriating $400 additional for the Public Burial Places department. Ordered to a second reading.

SQUANTUM SCHOOL BUILDING.

Ought to pass on the order appropriating $6000 for the purchase of a lot of land for a school building at Squantum. Ordered to a second reading.

Ought not to pass on the order for $1,000 for building a fence about the dump at Norfolk Downs. Accepted.

Ought not to pass on the order refunding Shirley F. Nutting half cost of granolithic sidewalk. Accepted.

FIRE CHIEF'S SALARY.

Ought to pass on the order increasing the salary of the Chief Engineer of the fire department from $1400 to $1500. Order passed.

Order refunding amounts paid by Julia E. Fuller and Annie M. Kelley for invalid tax titles. Adopted. Ought to pass on the order appropriating $2000 to pay precinct officers for 1914. Ordered to a second reading. Ought to pass on the order appropriating $9,690 for land for a school lot at Norfolk Downs. Ordered to a second reading.

Reference to the Executive department on the petition of Monsati Barsanti for refund of taxes. Accepted.

The joint Committee on Finance and Ordinances reported several amendments to the order amending the ordinance relative to auditing and accounting. The amendments were simply perfecting the order. Report accepted.

Councilman Thompson the father of the original order moved to further amend so as to provide for a purchasing agent should one be appointed.

Councilman Gelotte wanted to know if this was not establishing a new office.

President Whiton replied that it was not, that the Mayor now had a right to appoint a purchasing agent for the city and this amendment simply provided for it in the ordinance in case such an agent was appointed.

Councilman Thompson further moved that the ordinance should go into effect on Jan. 3.

It was then voted to lay the order on the table until the next meeting.

Councilman Bailey offered an order increasing the salary of the Inspector of Plumbing from $1200 to $1400. Referred to Finance Committee. He also offered, an order increasing the salary of the Inspector of Buildings from $1000 to $1400. Referred to Finance Committee. Councilman Haddock offered an order increasing the salary of the City Physician from $300 to $500. Referred to Finance Committee.

On motion of Councilman Ross order 109, which was some months ago referred to the next City Council, was withdrawn and adopted, on a rising vote of 15 yes and 6 no.

This order authorized the Mayor to petition the legislature to amend the City Charter so as to provide in case of a vacancy in the office of the Mayor the President of the Council should fill the office for the remainder of the municipal year and in case of a vacancy in the office of a councilman that the vacancy should be filled by the remaining members of the City Council.

Councilman Ross moved and it was voted that a committee be appointed to arrange for the annual banquet of the City Council. Councilmen Ross, Beeman and Griffin were appointed.

Councilman Barker offered an order for a light over the dial of the clock on the Wollaston school. Referred to the Executive. Councilman Ericson offered an order for two lights on Carlson street. Referred to Executive department. Councilman Craig asked about the appropriation of $200 for making borings for a site for a public dock. City Engineer Sargent replied that 28 borings had been made to a depth of from 20 to 48 feet and that the date had been filed with the Executive.

CALENDAR.

Order No. 450 appropriating $450 for a drain and tide gate near the Willows on Babcock street took its second reading and was passed under suspension of the rules.

Order No. 353 granting the Telephone Co. a location for a pole on Palmer street took its second reading and was passed under suspension of the rules.

Adjourned at 10 P. M.

ELMENDORF SEASON CLOSES.

Dwight Elmendorf will close his successful season of illustrated travel talks at Symphony hall, Boston Friday evening and Saturday afternoon, when two extra lectures will be given. "Norway—Land of the Midnight Sun" will be the evening topic and here Mr. Elmendorf will conduct his hearers all along the fjord indented coast of Norway, from Christiania, the capital, to Hammerfest—the farthest north of all cities, and thence still polewards to Spitzbergen or "No Man's Land." Nearly all the pictures shown in this lecture were made at night. Thus it is actually a journey under the midnight sun. Variety is provided by a remarkable series of motion pictures showing the northern whalers in full chase of a whale which in view of the audience is captured and towed ashore.

Saturday afternoon, Mr. Elmendorf wil present, for the first time, his new lecture—"Flowers from many Lands." This is in no sense a lecture on botany. The lecturer simply invites his hearers to travel with him from the arctic regions to the equator, while he illustrates by means of his artistically colored lantern slides and special motion pictures, the human side of plants and flowers—how they grow, how they live and die, feed themselves and care for their children: and the metamorphosis of certain insects that depend upon flowers for their existence. A marvelously clever series of motion pictures will illustrate the development of seeds: the birth, life and death of flowers: how flowers grow: the opening of a flower: from caterpillar to butterfly: how bees work, and the strange phenomenon of the sensitive plant.

ADVERTISE IN THE LEDGER.

Courage and Hope

The timely employment of a remedy proved to be reliable and effective will go far to restore the weak and ailing to strength and health. Most serious sicknesses are now known to have their beginnings in disordered conditions of the organs of digestion. The thing to do is to use promptly the right relief, and experience has proved

BEECHAM'S PILLS

the best corrective of such conditions the world knows. Let this matchless family remedy tone your stomach, stimulate your liver, regulate your kidneys and bowels—clear your system of impurities—and the sufferings of indigestion and biliousness will be driven away. Headaches, stomach pains, lassitude, low spirits, bad breath and bad dreams will disappear after you learn the value of Beecham's Pills, for they

Will Help You to Better Health and Greater Strength

Directions of special value to women are with every box

At All Druggists, 10c., 25c.

"The Largest Sale of Any Medicine in the World"



QUINCY REAL ESTATE SALES.

William W. Babcock to John R. McPherson, Gannett road.

Clara B. Bradford tr to Charles H. Wilson, Washington street.

John T. Cavanagh et al trs to Matilda I. Coveney, Houghs Neck.

David Diamond to Louis Diamond, Water street.

Wilton A. Dunham to Mary B. Marsters, Houghs Neck.

Emily W. Fowle to Sarah E. Jaques Edison park.

Edith A. Green to City of Quincy, Hancock street.

Sarah Harkins to Luigi Di Bona, Intervale street.

Charles W. Hodgkinson to Martha E. Hodgkinson, Washington street, Vining street.

Catherine E. Howard et al to Richard J. Howard, Payne street, Eliot street.

Robert J. Jones to Charles A. Jones Colby road.

Lillian M. Love to Bertram A. Brown, Houghs Neck.

Andrew Milne et al trs to Carl H. Erickson, Whitwell street.

Gerald J. Savage to Adelaide M. Stengel, Bayfield road south.

Edward H. Sears to Harriet S. Hall, Bass street.

Samuel W. Solomon to Nicholas Saponaro, Houghs Neck.

Anna Swanson to Otto E. Swanson, Lind street.

Swan Swanson to Frank E. Swanson, Lind street.

Frank E. Swanson to Anna Swanson, Lind street.

James D. White to Ernest W. Campbell, Campbell street.

Elizabeth A. Wright to Lydia A. Frost, Island avenue.

Howard R. Young adm. to Charles H. Wilson, Washington street.

☞PRATT'S BREAD sales have increased because it satisfies. Your grocer.

BRAINTREE REAL ESTATE SALES.

Anna M. Chick to George S. Denninger, Pond street.

Jeremiah D. Dhooge to Catherine E. Dhooge, Columbia terrace.

Julia French (M or D) to Seth Catlin et ux., Dearing avenue.

Nellie Hogan to Arthur B. Hayward, Brewster avenue.

Adelaide Jackson to Clarence Sturtevant et al, Middle street.

Celia H. Sprague et al exs. to Nunziata De Berardinis, Pearl street, Crescent avenue.

Clarence Sturtevant to Edward C. Keating, Wilson avenue.

CUTLER—CATLER.

Two well known Jewish families of this city will be united through the marriage of Max Cutler and Frances R. Catler which will take place in Quincy Adams hall on the evening of Dec. 22nd. The groom to be is the son of Samuel and Sarah Cutler of 294 Water street and his fiancee is the daughter of Michael and Ida Catler of 279 Water street. The ceremony will be performed by Rabbi Julius Sandolovitz of Quincy and will be witnessed by at least 250 residents of this city. Many young American friends of the contracting parties will be among those present.

A Christmas sale will be held in the vestry of the Wollaston Methodist church on Wednesday, December 9 from 3 to 10 P. M. A large variety of articles ranging in price from five to fifty cents will be displayed.

CASTORIA

For Infants and Children.

The Kind You Have Always Bought

Bears the Signature of Chas. H. Fletcher

J. W. PRATT, ARCHITECT and BUILDER

Private Residences, Apartments, and Buildings of all kinds, of the highest order designed and built.

Our long established business enables us to properly anticipate your requirements, and our accurate and reliable plans will save you more than their cost.

Estimates given on any work, any size, any kind. A call will bring us without any obligation to you.

18 Faxon Ave. (From City Square) Tel 581-W Quincy

Feb. 10-tf

NOW IS THE TIME TO SECURE A LOT ON

Washington Park

FIVE NEW HOUSES will be ready to be occupied by the first of December. Two new houses already sold. This land is bound to go. Come yourself, look it over and be convinced.

It is called the best piece of land in Braintree or Quincy

Houses built to suit the purchaser on easy terms

DON'T WAIT! The Property is Carefully Restricted **BUY NOW!**

FOR PLANS AND PRICES SEE

J. H. SPAULDING COMPANY

Robinson's Block, Elm Street, - - BRAINTREE

Tel Br. 21467 180 Tremont St., Boston

New Session of Congress Faces Important Task of Settling Demand For Greater Army and Navy.

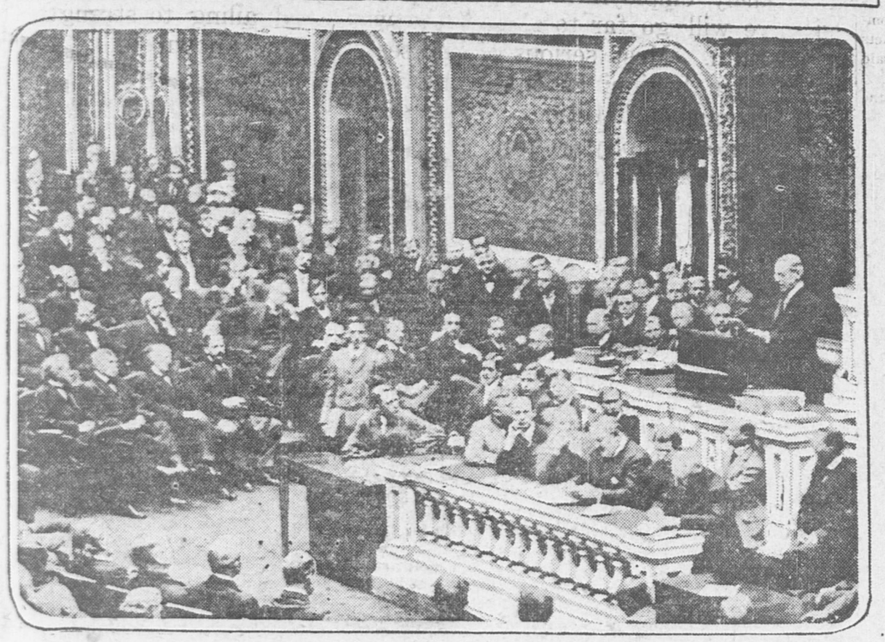


Photo copyright, 1914, by American Press Association.

Starting its short session on Monday, Dec. 7, the Sixty-third congress will be in session until it goes out of office on March 4, 1915. It will wind up the Wilson administrative program as outlined at the beginning of this congress Much of its time will be taken up with appropriations and the routine of government legislation. Perhaps the most vital and important thing from a popular viewpoint will be the action taken on the battleships and army plans It will be decided whether there will be two or four battleships built during the new year and whether the standing army of the United States shall be greatly increased. The picture shows President Wilson delivering an address to congress

CATHOLICS HOLD SERVICES

Observe Feast of Immaculate Conception

The Feast of the Immaculate Conception a holy day of obligation on the calendar of the Catholic church is being observed in this city today with extra masses and services at the churches.

Rev. Fr. M. J. Owens, the new pastor of St. John's parish made his first public appearance this morning as the celebrant of the five o'clock mass at his church. Father Owens arrived late Monday afternoon and immediately took charge of parish affairs. Fr. Casey said the seven o'clock mass and Fr. Walter A. Quinlan the nine o'clock mass. There was a large attendance at all the services.

Rev. Dr. John Lockney of Elgin, Ill., was the celebrant of the last mass at the Church of the Sacred Heart, Atlantic. Fr. Lockney is making his home in that section of the city for the winter months on account of his health.

Benediction of the Blessed Sacrament followed the late masses at St. John's and Sacred Heart churches.

The last mass at St. Mary's church was celebrated by Rev. Fr. Thomas R. McCoy, pastor. Tonight special services will be held when there will be a reception of the new members of the Women's Sodality of the parish. The triduim which commenced Sunday will also be brought to a close. Father Brain of Melrose one of the most eloquent preachers of the diocese will give the sermon.



RUSSIAN FITCH FUR SET.

A beautiful fur set, consisting of a large pillow muff and collar of Russian fitch.

☞PRATT'S BREAD made of the best flour by the best bakers. Your grocer.

KATHRYN CRANE MEMORIAL CLUB

By Alice Miller.

In the historical town of Quincy, there is a club of ten little girls to which I belong. It is named "The Kathryn Crane Memorial Club," in memory of a little girl who died from heart trouble when she was ten years old, and was a playmate of each little girl in the club. Her mother, Mrs. Crane, is the head one of the club, and is teaching the little girls to be more helpful and loving each day, and to remember the little playmate that was so dear to them all. We've had this club for 4 years. We are now beginning on the 5th year.

We have had 4 sales. By the first one we earned seventy-six dollars. And the last 3 sales a hundred dollars and more.

We send children to the country in in the summer, give flowers and fruit to the sick, money and food to the poor, send Thanksgiving and Christmas dinners to the ones that wouldn't have any Christmas or Thanksgiving if it wasn't for the Kathryn Crane Memorial Club.

The club has sent one or two barrels down South, where one of the directors is teaching a country school. We sent toys, clothes and such things as boys and girls usually like for Christmas.

We sent a surprise box to a little girl who was just getting over heart trouble. We brought some dainty little things for ten cents to fill it with.

We have had many people interested in this little club. The club has had many happy times together. At our meetings we have made some scrapbooks for the hospital. We have sent Easter hair ribbons to the Boston Children's Hospital.

We have from September to May to work in. In the summer we have a vacation, so we may come back to work that we may do more than we've ever done before. The last day before our vacation begins is a "Field Day." We all put up our own lunches, and go off for a picnic in the woods. There is a rich man who is very much interested in our club and gives us lots of pleasure "Field Day."

One time that I know we all enjoyed was when Mrs. Crane invited us over to her house to dinner. She gave out word that we were all to bring our aprons because we were going to make the dinner. Each was given a part to do, such as making an apple pie, making ice cream, which fell to my lot, scrubbing potatoes, fixing the corn ready to boil, making cake, and so forth. We all made a batch of cookies for ourselves. We took turns clearing off the table, passing things around and doing the dishes. It was about the best dinner we ever ate.

We played some games and went home very happy. Every year, Mrs. Crane celebrates Kathryn's birthday by giving the club a party in honor of the little playmate we loved so well.

Our club motto is "Lend a Hand" and our color is forget-me-not color.

We all are very proud of our club and hope to continue our successful work for years to come.

STORM RAGES THROUGH CITY

Floods Yacht Club Piazzas and Delays Street Car Service

The severe gale Monday coupled with the high tides did considerable damage along the water front, especially at the Quincy Yacht Club house at Houghs Neck and at the two yacht club houses at Wollaston beach. The floats were covered with water but held to their moorings. The piazzas at these club houses were also flooded The buildings however were not damaged.

Most of the cottages at Houghs Neck were sheltered from the high wind by Great Hill and although the wind howled no damage was done. Accompanying the wind was a hard rain and the streets were flooded.

The tide along the shore front at Wollaston was very high and men were on the constant watch for boats that threatened to be torn from their moorings. Only one yacht however dragged her anchor, the launch "Sadie" owned by Harry Wheeler. She was sunk before she reached the shore

Just at dark two three-masted schooners, a four-master and several coal barges were seen to be at anchor in the lee of Long Island waiting for the storm to die down before proceeding up the river.

During the early evening the fire alarm wires became crossed, this being the cause of the striking of the fire alarm gongs in the early evening.

The electric car service on some lines was badly delayed.

The storm continued through the night. The temperature rising early this morning turned the storm to snow and Quincy experienced what was really its first snow storm of the season. Pleasant weather is promised for Wednesday.

For Setting Them Up.



Mrs. Knagg—Pin money! What do you need pin money for?

Mr. Knagg—To tip the pin boys in the bowling alley.—Chicago News.

☞The Daily Ledger is newsy every day. Are you a regular reader?

BATTLESHIP IS SAFE

Kansas Was Obliged to Anchor For Protection From Storm

Philadelphia, Dec. 8.—The warship which was believed to be in distress off Ocean City, Md., undoubtedly was the United States battleship Kansas.

Reports received from Captain Niblack, commander of the Kansas, which is lying inside the Delaware Breakwater, state that he had been obliged to anchor off Ocean City to protect his vessel from the storm.

No other vessel was in that vicinity so far as he knew. The ship's propellers were being lifted out of the water by the heavy seas, Niblack stated, and were in danger of breaking or throwing the engines out of line.

The Kansas, which is returning from a six-months' cruise in Mexican waters, was in the thick of the storm all the way up the coast, and when it became necessary to anchor the vessel life savers and observers from the shore believed the vessel had gone aground.

WON'T BUILD SUBMARINES

Fore River Company Gives Up Contracts Amounting to Millions

Washington, Dec. 8.—Secretary Bryan announced that Charles M. Schwab had informed him that the Fore River Shipbuilding corporation of Quincy, Mass., would submit to the views of President Wilson and would not build submarines for any European belligerent.

The Fore River corporation had contracts, it is understood, received through the Bethlehem corporation, which were to be delivered, complete or in parts, to France or England, and contracts for several armored transports and supply ships. The value of the contracts was from $10,000,000 to $12,000,000, it is understood.

From 3500 to 5000 men were to be employed at the Quincy works to carry out these contracts and work was to be rushed day and night. It meant work and money for thousands of skilled and unskilled laborers.

COLLATERAL LOAN COMPANY SCANDAL

Will Be Presented to Grand Jury by District Attorney

Boston, Dec. 8.—District Attorney Pelletier has taken personal charge of the investigation of the Collateral Loan company scandal. He announced the case would be presented to the grand jury at once and that he would present the case himself.

Assistant District Attorney Lavelle turned over to Pelletier all the papers in the case and reported to him in detail on all his investigations and the "quizzes" to which he has subjected officials and employes of the loan company and others.

Pelletier has been in New York for almost a week conferring with District Attorney Whitman on the Siegel case in his effort to protect the depositors in the Boston store bank.

Lavelle, who has had charge of the investigation up to Pelletier's return, will continue as the latter's assistant in the handling of the case.

CHILDREN WITNESS TRAGEDY

See Mother Slashed by Father, Who Then Commits Suicide

Middleboro, Mass., Dec. 8.—While two little daughters, clad only in their nightclothes, struggled frantically to interfere, Joshua Carter, 35, a shoe worker, slashed his wife with a carving knife in the yard of their home, 86 Oak street, leaving her as dead upon the ground, ran into the house and cut his own throat with a razor, dying within a few minutes. Jealousy is reported to have been the cause.

The woman may not live, according to Medical Examiner Smith, as she lost a great quantity of blood from the gashes and is suffering from nervous shock. Blood poisoning is feared.

FLOWER IS SENTENCED

Aged Promoter of Mines Said to Have Made Millions by Swindling

New York, Dec. 8.—"Dr." Richard C. Flower, alleged by the police to have swindled various persons in this country and abroad out of more than $1,000,000 in mining and other ventures, was sentenced to serve a year in the penitentiary on each of two indictments charging him with grand larceny, to which he had pleaded guilty.

Flower, who is 71 years old, was so infirm that he was unable to stand while sentence was being imposed.

FOR MURDER OF WIFE

New Bedford Man Who Attempted Suicide Gets Life Sentence

Fall River, Mass., Dec. 8.—Marcelline Ferria, 36, who murdered his wife in their home in New Bedford and afterward attempted suicide by cutting his throat, was sentenced to life imprisonment in the Bristol county superior court.

Ferria was indicted for murder in the first degree. He waived trial and pleaded guilty to murder in the second degree.

Steamer Goes to Bottom

London, Dec. 8.—The Norwegian steamer Nygaard, previously reported ashore off Esbjerg, Denmark, has gone to the bottom. The crew is safe.

CALLS DUDLEY GRAVE DIGGER

Disposed of Miss Sullivan's Body, Says Prosecutor

HE OUTLINES CASE OF STATE

Claims Girl Was Taken to Boarding Place In Helpless Condition After Operation Was Performed In Defendant's Office—Interesting Testimony at Opening of Trial

Houlton, Me., Dec. 8.—How 17-year-old Mildred Sullivan of this town died and was buried in the woods at midnight near Presque Isle, as claimed by the state, was outlined by County Attorney Archibald to the jury which is trying Dr. Lionel E. Dudley on a charge of murdering her.

The county attorney outlined the main points of the "confession" of Kate Michaud, who is to be the chief witness for the prosecution. He told of the arrangements made to relieve Miss Sullivan, who was in an embarrassed condition, and declared that an operation was performed upon her Thursday night, Sept. 3, by Dudley in his office. The prosecutor then said:

"Following this Dudley got his automobile, brought it to the rear of his office and carried the girl, then in a helpless condition, partly under the influence of ether, and took her to her boarding place."

Dudley sat without a tremor and heard himself depicted by Archibald as a murderer, a grave digger and an illegal practitioner.

Many women in the galleries apparently regretted coming when Archibald began to go into the gruesome details and an extended anatomical discussion. They shuddered in horror as all the gruesome details were unfolded.

Archibald said Miss Sullivan was removed to the home of Alice Pelletier the day following the operation, and died late that night while Dudley and the Michaud and Pelletier women were present.

"After the young lady died," said the county prosecutor, "a coat was put around her body, which was clothed only in a nightgown, and it was taken in an automobile to a point along the Fort Fairfield road."

Then Archibald created a furore by declaring: "A grave was dug in a little piece of woods by Dudley. It was found there in direct accordance with the instructions given us." This was the first time that it had been made public that Dudley was the person who, it is alleged, dug the grave.

After the body had been consigned to its shallow woodland grave, the prosecutor said, the people returned to the Pelletier home, where it was arranged to go to Boston and discuss what to say regarding the girl's disappearance.

Attorney Shaw, for the defense, announced that he would claim at some future time that the constitutional rights of the physician had been violated.

He asked which count of the indictment will be proceeded upon. The court ruled that the state did not have to show its hand.

Medical Examiner Jackson testified that, in his opinion, no person not a physician could have performed the operation which Miss Sullivan underwent. By careful questioning on the part of Attorney General Wilson, he explained how an experienced physician, working hastily and without proper light, might have bungled and caused the injuries from which the Sullivan girl died.

Jackson, a man of Dudley's own age, illustrated much of the description by a free use of the hands and at times his voice was raised tensely as he told of the probable suffering of the girl.

Shaw bitterly opposed the introduction of surgical instruments with which Jackson might illustrate his testimony, but on the statement of Attorney General Wilson that the instruments will be definitely connected with the case later on, Judge Haley permitted the state to put them in.

Shaw took an exception, and opposed on the ground that the jury would be influenced by the sight of the instruments. He said the defense will deny that instruments were used in the case of Miss Sullivan.

George Sullivan, father of the murdered girl, told of being with the searching party that found the body and of identifying it as it lay with its coating of earth, barely recognizable as a human form.

Then Bridge, last witness of the day, admitted his responsibility for his sweetheart's condition and of arranging through others for Dudley to perform an illegal operation upon her.

"Young man, if you have any money you want to send to Mildred, and can trust me, I will see that she gets it," Bridge said Dudley told him.

"The girls did something for themselves, and I did all I could for them. They went to Boston. The only thing to do is to keep quiet and they will show up in a few days. If this thing comes out a success I'll dance for fifty years."

Colorado Coal Strike Is Off

Denver, Dec. 8.—The Colorado coal strike was called off after a conference of the international executive offices of the United Mine Workers of America.

THE SIGN OF QUALITY
OLD COLONY LAUNDRY CO.
QUINCY, MASS.
A CLEAN AMERICAN LAUNDRY FOR CLEAN AMERICAN PEOPLE
TEL. QUINCY 407
Dec. 7-3t

Mendelssohn Surprised Them.

The church of St. John's, Waterloo road, has an interesting association with Mendelssohn. The late R. J. Horsley, R. A., tells in his reminiscences how the great musician, while staying with a friend on Denmark hill—in the house where he wrote the "Spring Song"—was induced to go to St. John's one Sunday morning and give a recital on the organ. On reaching the organ loft Mendelssohn was annoyed to find himself exposed to the full view of the congregation and vented his displeasure in a thunderous improvisation which greatly startled the worshipers, used as they were to the "subdued" music then in vogue. Not being in the secret, they were still further surprised when the music ceased and the eccentric performer sprang up, clapped on his hat and abruptly left the building.—Westminster Gazette.

TELEGRAPHIC BREVITIES

The Boston stock exchange will reopen next Thursday, after having been closed since July 30.

A $75,000 fire at Sagamore, Mass., practically destroyed the Keith block, known as the biggest business block on Cape Cod.

J. S. Brown's sawmill at Newton Junction, N. H., was burned flat in a fire of suspicious nature.

MADE THE REPORTER BLUSH.

When the House of Lords Adjourned at His Suggestion.

There is a good Fleet street story, says a writer in the London Daily Citizen, of how a reporter once adjourned the house of lords. He had worked in the gallery of the house of lords for about a quarter of a century, and it may be that familiarity had dimmed his sense of reverence. One day there had been a stodgy little debate with a dozen members in the house, and the reporter, with his colleagues perched in the gallery, was thoroughly sick of the whole business. His feelings found outlet in a muttered remark as some noble lord on the cross benches rose to continue the debate.

"Why don't you move the adjournment?" said the reporter to himself. He said it louder than he intended, and the words reached the noble lord who had just risen. He on his part believed the words to be a private hint addressed to him from the lord chancellor, and, feeling that he could not disregard the suggestion, he said, "My lords, I move the adjournment of the debate."

Instantly the lord chancellor was on his feet from the woolsack, and their lordships' house rose for the day. Hardened as was the reporter, it is stated that as he went out he was blushing at his achievement.

MAYOR OF BIRD LAND.

How the Beautiful Lizard Canary Got Its Unique Name.

The lizard canary is one of the most unique varieties in the cage bird world. Its beautiful ground color, so nicely ticked, and pretty little "cap" make it a thing of beauty and a joy forever. It is, however, the only variety that moults out its plumage at the end of the first season. By this it is meant that, although the bird possesses so beautiful a coat for the first year, the plumage disappears altogether at the second moult.

Thus it is a show bird for only one—i. e., the first—season, and this is considered a drawback to its popularity. On account of its wearing such gay apparel for one year and then putting it aside the lizard has been aptly termed "mayor of Birdie Land."

The little story connected with the lizard and a mayor is well worth repeating. It was at a well known cage bird show being opened by Sir William Treloar, then lord mayor of London, that this celebrity in a few well chosen words likened himself unto the lizard canary, many grand specimens of which were on view at the show. The stately robes he then wore were only for a season. Such is the case with the lizard.—Boston Herald.

RED CROSS SEAL.

None of the proceeds from the sale of Red Cross Christmas Seals which are being sold widely throughout the United States for the benefit of the anti-tuberculosis movement will be used for war relief purposes, according to a statement issued by Ernest P. Bicknell, National Director of the American Red Cross.

Mr. Bicknell says: "The American Red Cross is deeply appreciative of the sympathetic interest which has inspired the suggestion from various parts of the United States that, a certain percentage of the Red Cross Seal Sales Fund, which has been used for the last six years exclusively for the prevention of tuberculosis in the United States, be expended this year to aid the European war sufferers. While the Red Cross is trying very hard to raise a large war relief fund and is anxious to secure contributions that will increase this fund, we do not feel justified in adopting any policy which will tend to cripple the tuberculosis work in this country, which is dependent for its support to so large an extent on the sale of Red Cross Christmas Seals. The announcement



that a percentage of the Red Cross Seal money would go to our war relief fund might possibly increase the sale, but, in our opinion, the final results would show a distinct loss in that part of the proceeds going for tuberculosis work.

"At the present time there are over one thousand anti-tuberculosis societies distributed over nearly every state in the Union, and even in Vera Cruz, the Canal Zone and far off Hawaii, which are dependent almost entirely upon the receipts from the Red Cross Seal sale for their work during the year 1915. The people of the United States must support this local war against tuberculosis, which annually kills 200,000 people, and at the present time is leaving a trail of a million wounded."

YOU need the Ledger EVERY DAY.

NOTICE.

My wife, Mary Pinardi, having left my bed and board, all persons are hereby notified that hereafter I will not be responsible for any bills contracted by her.

Quincy, Mass., Dec. 4, 1914.
ENRICO PINARDI.
4-6t

DON'T THROW
Your old shoes away. Bring them to us, we can repair them at short notice beside saving you money.
EDMONSTON'S
The Shoe Economist
Cor. Maple and Chestnut Streets

QUINCY DAILY LEDGER

FOR SALE AT

BOSTON—South Station after 3.30
QUINCY—Ledger Office, Hancock st.
Brown & Co., 1395 Hancock St.
C. F. Carlson, oppo. Depot.
Thompson's Waiting Room, City Sq.
H. P. Kittredge, City Square.
J. P. O'Brien, 1595 Hancock st.
Mrs. Madden, 16 Quincy ave.
WOLLASTON—Shunk's News Stand.
NORFOLK DOWNS—Branschied & Marten.
Bugbee & Neal, Hancock St.
ATLANTIC—Branschied & Marten.
NEWCOMB SQUARE—Stetson Pierce.
QUINCY POINT—H. H. I. SMITH.
McGilvray Pharmacy cor. Chubbuck
Clyde T. Cox, Washington St.
J. C. M. Sharpe, 538 Washington St.
E. H. Lowe, Washington St.
George E. Sprague, Cor. River St.
SOUTH QUINCY—Litchfield, Water st.
A. Person, 92 Granite St.
Miss C. Booth, Brooks Avenue.
BREWER'S CORNER—Emma Lark.
F. J. Pierson, 149 Granite St.
WEST QUINCY—Edward F. Drohan.
John C. Belanger.
HOUGHS NECK—A. H. Dunham, and his newsboys.
NEPONSET—Thompson's at the Quincy car barn.
NORTH WEYMOUTH—D. A. Jones Sea street.

THE WEATHER.

Forecast for Quincy and vicinity Wednesday fair. Thursday probably continued fair.

TOMORROW'S ALMANAC.

Sun rises	7.01
Sun sets	4.12
Length of day	9.11
Moon rises	11.11
High water, A. M.	3.45
High water, P. M.	4.00
Days decrease	6 hrs. 8 minutes

First Quarter, Dec. 24, 3.35 A. M.
Full Moon, Dec. 2, 1.21 P. M.
Last Quarter, Dec. 10, 6.32 A. M.
New Moon, Dec. 16, 9.35 P. M.

QUINCY NOON TEMPERATURE.

At 12 M. today	36 degrees
Dec. 8, 1913,	42 degrees
Dec. 8 1912,	45 degrees

Dec. Noon Maximum, 18 years—67
Dec. Noon Minimum, 18 years—2.

ESCAPES DEATH IN THE ELECTRIC CHAIR

Cooper Says He Expected Commutation of His Sentence

Boston, Dec. 8.—An eleventh hour decision by Lieutenant Governor Barry kept Daniel J. Cooper, murderer of A. G. Bradish of Upton, from the electric chair, to which he would otherwise have been led this morning in the Charlestown state prison.

The lieutenant governor reported to Governor Walsh in favor of commutation, thus making the vote in the executive council five to four.

Cooper showed no enthusiasm over his good fortune when told of the new development by his spiritual adviser.

"That is as it should be; I have been expecting it," was Cooper's only comment. He spoke with the same calmness that has marked his attitude for some time. He continued to smoke incessantly.

DEATH OF MRS. GETCHELL

Slayer of Husband Was Recently Paroled From Maine State Prison

Thomaston, Me., Dec. 8.—The death of Mrs. Clara E. Getchell, who was paroled just before Thanksgiving day from state prison, where she was serving a sentence for the murder of her husband, William H. Getchell, in 1893 at Sidney, was reported to the prison officials.

Her sentence, which originally was for life, was commuted several months ago to expire on Dec. 20. She died at the home of a sister in Hallowell. Death was due to a complication of diseases.

AFTER THIRTY YEARS

Blind Civil War Veteran of Ninety Recovers His Sight

Philadelphia, Dec. 8.—"I am sorry I have had my first glimpse of the world after so many years on a cold, rainy day," said Captain Isaac Williams, who is 90, a veteran of the Mexican and Civil wars.

He had been blind nearly thirty years. He was operated upon at the Women's College hospital a few days ago, and yesterday he said he could see as well as the day he watched Pickett's men as they marched across the field at Gettysburg.

Frank Again Loses

Washington, Dec. 8.—The supreme court refused to grant a review of the case of Leo M. Frank, the Atlanta factory foreman, convicted of the murder of Mary Phagan. As a result of this decision, the only hope of saving Frank's life now lies in an appeal to the Governor of Georgia for a pardon.

YOU need the Ledger EVERY DAY.

NORTH WEYMOUTH

Mrs. Marion J. Shaw and mother Mrs. Mary West are guests of Mrs. Agnes Kierstead at Lowell.

Mrs. Peter Gallant is recovering from injuries due to falling down stairs.

Mrs. Hannah Abbott is better, the splints having been removed from her injured arm.

A cosmopolitan audience crowded the Baptist church auditorium, Sunday evening, when, under the auspices of the Community Service Union, an address on "The Study of Man" was delivered by Lee McCollister dean of Tufts college. Rev. Clarence Underhill presided, Miss Emma Clapp gave an organ recital and Miss Flora McDonald sang.

Orrin T. Pratt, an aged resident, passed away at his home on Middle street Sunday. For several years Mr. Pratt was connected with the Weymouth Brass band, which started in 1844, playing a tuba. He is survived by a son, Edwin T. Pratt. Funeral services were held today at his home.

Andrew Culley of Pratt avenue is being congratulated on his re-election as Commander of Post 58 G. A. R.

Frank Rand of Norton street, has returned to his studies at the high school, after a long absence due to illness.

Mr. and Mrs. Waldo Emery have been entertaining Miss Mabel M. Estes of Belmont.

The Seldonim club, held its last meeting with Miss Cora Manuel of Ashmont street.

Mrs. Frank Sargent of Beechwood has been the guest of Mrs. Willis Keene of Green street, the Heights and Mrs. Anthony Smith of Lincoln street.

Joseph McEnroe picked several dandelion blossoms last week on Mrs. William Hurley's lawn.

BOWLERS DECIDE TIE.

The bowlers on the Yard and Blacksmith teams had to roll a box to decide the tie in the third string in the Fore River league matches at the Coliseum alleys Monday night and the Yard men copped the point. Mahoney's 15 spare was responsible for it, and resulted in the Yard taking three of the four points. Neil of the Blacksmiths was the only one to triple, his 322 following three consistent strings.

Olindy took high single with 128 and Sullivan came next, one pin behind. The closest match rolled this season was between the Electricians and Ship Fitters one pin separating their first two strings. The latter jumped in the third however for a sweep.

M. GALLERY

Djerf	93	92	102	287
Moran	104	89	100	293
Morgan	94	82	103	279
Carlson	77	119	101	297
Tirrell	83	92	91	266
	451	474	497	1422

P. AGENTS

Desmond	79	99	88	266
Kline	73	90	76	239
French	79	81	77	237
Mahoney	95	83	85	263
Sullivan	127	78	88	293
	453	431	414	1298

SHIPFITTERS.

Strobert	94	86	86	266
Mitchell	83	73	76	232
Smith	77	69	75	221
Smith	87	84	89	260
Olindy	77	88	128	293
	418	400	454	1272

ELECTRICIANS

Lincoln	87	80	109	276
Levangie	71	74	71	216
Souden	94	78	85	257
Wiseman	80	81	76	237
Smith	85	86	101	272
	417	399	442	1258

YARD.

Mahoney	113	81	95	289
Galvin	106	84	97	287
Golden	96	83	100	279
Mills	81	107	97	285
Smith	90	89	98	277
	486	444	487	1417

BLACKSMITH.

Pitts	68	99	103	270
Russell	83	79	88	250
Neil	110	99	113	322
White	107	90	100	297
McKenzie	84	98	83	265
	452	465	487	1404

CONLIN SHOE REPAIRING

Men's Sewed Taps and Heels	75c
Men's Sewed Taps and Rubber heels	$1.00
Men's Nail Taps and Heels	65c
Men's Heels	20c
Ladies' Taps and Heels Sewed	65c
Ladies Taps and Rubber heels Sewed	85c
Ladies Heels	15c
Rubber Heels	40c and 50c
Skates Sharpened, New Process	15c
$4 Ralston Shoes for	1.50

Hancock and Saville Sts.
Tel. 961-M. Oct. 7-tf

DASH TO CALAIS MAY PROVE EASY

Germans Have Managed to Break Through Belgian Army

KAISER'S VICTORY AT LODZ

It Results In Placing Czar's Troops on the Defensive—Russian Army Officers Say They Are Developing Surprise Which Will Turn Tide of Campaign — Chief Manufacturing City of Russian Poland Virtually Reduced to Ruins—Terrible Slaughter Attends Operations Before Germans Win Fairly Decisive Success—Much Yet to Be Accomplished

London, Dec. 8.—A new attempt of Germany to thrust her armies in Flanders through the allies' lines to the much-coveted ports of Dunkirk and Calais, and one that is thus far successful, is indicated in the official report from Paris, which says the kaiser's forces are bombarding Oost Dunkirk on the North sea coast.

The most significant feature of the news is that Oost Dunkirk is fully ten miles west of the furthermost point hitherto recognized as being held by the Germans in this section. How the Germans have managed to break through the Belgian army massed at this part of the line and reach the coast town is not divulged in the bare official French statement.

Day of Bombarding

The sound of the firing was heard all along the coast during the day Monday, and was attributed by correspondents to further activity by the British warships until explained by the French war office report.

Oost Dunkirk, or East Dunkirk as it would be Anglicized from the Flemish dialect, is a small place, which is ordinarily a bathing resort, but since the first attempts of the kaiser's troops to advance down the coast it has been more or less fortified, surrounded by trenches and wire-work entanglements and garrisoned by Belgian and French troops.

Its occupation by the Germans would be a long step on the way to Dunkirk, which is about fifteen miles to the southwest, and this once taken a quick dash to Calais would be a simple military maneuver.

Lodz Set on Fire

Petrograd admits, in unoffical reports, the capture of Lodz by the Germans, and states that the city was set on fire during a severe bombardment. The Russians deny, however, that the loss of Lodz is a severe reverse, since the city does not control the main line of railroad from Petrokow to Warsaw, but only a branch line.

The Russians are holding the junction at Koluszki, and until the Germans are able to occupy this point they cannot take advantage of the railroad system. There is no longer any misapprehension in Petrograd as to the seriousness of the situation in Poland, but army officials assert that the Russians have anticipated the German plans and are developing a surprise that will turn the tide of the campaign completely.

A Russian staff officer at The Hague is quoted as saying that the Russians have left a sufficient force in the centre of Poland to oppose a renewal of the German offensive and that the Russians will concentrate their main forces for an entrance into Germany on the line of Cracow, Opeln and Breslau.

Russians on the Defensive

At the war office in Petrograd it is privately admitted that the Russians are on the defensive on account of heavy reinforcements that have reached the Germans from Silesia and eastern Europe, but the officials say the defensive operations will be only temporary, and that the Russians will soon be in a position to renew the attack.

Lodz, which was the chief manufacturng city of Russian Poland, and which contained a population of nearly half a million, has been virtually reduced to ruins by the battle raging in and around it for two weeks, by the German bombardment and by the resulting conflagration.

The streets are reported as choked with dead. For four days and nights the German shells rained on the city, according to dispatches coming into London. Many houses were completely destroyed and hundreds of civilians were killed.

Fire Adds to Horror

The first shell fired into the city destroyed the gas works. The escaping gas caught fire, and since that the flames from the burning tanks have afforded the only light to the terror-stricken city. So dense was the smoke by day and so bright the flames by night that the city seemed completely doomed.

Indescribable slaughter attended the operations in central Poland before the Germans finally won a fairly decisive success, according to dispatches from Petrograd, which tell of bayonet charges, hand-to-hand fighting in the streets, and of the almost hopeless destitution of hundreds of thousands of civilians rendered homeless.

German losses within the last month, in the fighting about Lodz, are estimated by the Berlin Bourse Gazette at 100,000, or about one-fifth the strength of the German army

KING OF SAXONY.

Takes Kaiser's Place on Firing Line In Belgium; Is In Complete Command.



Photo by American Press Association.

The estimate seems to be a modest one, in view of the reported fierceness of the fighting.

Russian Losses Perhaps Greater

Russian losses may have been much greater, for a large number of prisoners have been taken, according to all German accounts. Petrograd intimated that the plan of Russian attack through central Poland will now be abandoned, and that operations near Cracow will be made the main objective of the grand duke's campaign.

Berlin does not overrate the German victory. It is merely the first phase of the campaign that has been completed at Lodz, according to the official statement, and there is still much to be accomplished.

East Prussia, Galicia and Poland are now filled with hundreds of thousands of civilians who have lost their homes and all their possessions, and who now face the danger of famine. These unfortunate countries have fared little, if any, better than Belgium, but their plight is not so well known to the world.

Albania and Palestine are also suffering greatly from the effects of the war and are in need of relief, according to late dispatches.

AUSTRIA'S SERVIAN POLICY

Wanted Italy to Help Attack on Little Kingdom a Year Ago

The statement of the former Italian premier in the parliament at Rome gives official confirmation that Austria's purpose to destroy Servia was not in any way incited by the assasination of Archduke Ferdinand.

It had long been her policy to suppress Servia. When Servia came victorious out of the war with Turkey and then with Bulgaria, it was all the more necessary, as Austria looked at it, to prevent this Slav state from waxing strong. It interfered with the Austro-German plan to win a way to Constantinople and Asia Minor. The killing of the archduke was merely a peg on which to hang the excuse for striking at Servia.

Germany has backed Austria to the limit—war, in this enterprise. Berlin explained that she was forced to this step by the terms of the triple alliance. Now comes Giolitti with his expose of how Austria in August, 1913, notified Italy that she proposed to act against Servia—defining such action as defensive and asking Italy's aid.

This was refused in 1913 just as it was a year later and for the same reason—that such a move was not defensive under the terms of the triple alliance. Italy's decision of 1913 was accepted, but Germany and Austria being ready in 1914 the elimination of Servia was determined upon and Italy's warning was ignored.

LOSS OF 590,000 MEN

Estimated Total Casualties of French Thus Far During War

The French war office does not issue lists of losses in the war. A correspondent, by inquiry in various quarters, estimates that the French lost in dead up to Nov. 19 something under 100,000 men.

The number of wounded and sick soldiers being cared for in French hospitals on Nov. 19 appears to have been about 400,000. The Swiss government's bureau for the exchange of 90,000 French prisoners in Germany.

Taking these figures together, the total losses of the French army would be about 50,000 men.

Women Bring Knitting to Congress

Washington, Dec. 8.—Capital city's latest activity—knitting garments for stricken Belgians—appeared in the halls of congress. While the galleries were filling up before the session opened, several young women plied their needles vigorously on mufflers.

Segee Seeks Pardon

Boston, Dec. 8.—A petition has been filed for the pardon of Samuel A. Segee, who has served two months of his three-year sentence for alleged forgery on the books of Revere, of which he was formerly assessor.

HOW RING CHAMPS GET NICKNAMES

Strong Personal Characteristic Usually the Cause.

CASE OF GUNBOAT SMITH.

Big White Hope's Trilbys Can't Be Covered Successfully by Anything Less Than a Generous Eleven—Two Good Reasons For Corbett's Handle of "Gentleman Jim."

When the names of the various boxers in or near the champion class come to a fight fan's mind he almost invariably refers to them with the "handle" or nickname attached, as, for instance, "Mysterious" Billy Smith, or "Turkey Point" Billy Smith. In this case of two men of the same name it is used simply to make the distinction. "Mysterious" Billy received his handle from his dark and impenetrable way of telling an opponent's fortune and also his successful efforts in avoiding different swings and uppercuts.

"Turkey Point" Billy Smith hailed from Philadelphia and got his handle



Photo by American Press Association.

GUNBOAT SMITH.

from an intersection of streets which cut a block to a point.

Other fighters received the handle that always followed them by some peculiarity of character in and out of the ring.

John L. Sullivan was called the "Boston strong boy" in his earlier days, and after he won the championship and held it against all comers for years it changed to the "Mighty John L." And he holds it against all comers to this day.

James J. Corbett came by "Gentleman Jim" in a perfectly natural manner, as he was to the manner born. But some fight fan who had never seen a professional glove tosser with the manner and bearing of a Chesterfield framed that "moniker" after just two minutes of observation, and Jim Corbett's example as a fighter and a gentleman has since turned many a rough house gladiator into the gentlest of all men. Bob Fitzsimmons was called the "Kangaroo" and "Ruby Bob," the first because he hailed from the place where the animal grows, and the second from the close resemblance of his complexion to the color of the stone of that name. He has also been called other names not on record by contestants for his title after they had taken that famous blow patented and copyrighted by him and called "asleep in the deep."

Jack Munroe was called the Butte miner till in his efforts to get a match with Jim Jeffries he called Jeff (who was known as the "grizzly bear") names and monikers all uncalled for.

Jack Johnson, the present holder of the heavyweight title, has several "monikers" and nom de plumes, the commonest being the "big smoke" and "cinder." "Lil Artha" is another name used chiefly by his colored friends.

"Gunboat" Smith acquired his not by having performed in the navy, but because his pedal extremities are incased in elevens.

"Sailor" Tom Sharkey received his handle from an honorable discharge he got from Uncle Sam's navy. Another of his handles is "tight wad," probably owing to his peculiar aversion toward being separated from the first dollar he ever made.

Norman Selby took the name of "Kid McCoy" from the slang. Used this way McCoy means the genuine or real thing. For instance, a solid gold article or a diamond of first class would be referred to as a gold "McCoy" or a spark "McCoy."

Jack Dempsey, the "Nonpareil," which means, literally translated, without an equal, certainly deserved the distinction, as his record shows.

CONSIDERS IT UNWISE MOVE

Wilson Announces Opposition to Defense Inquiry

A WHITE HOUSE STATEMENT

Fear That Gardner Suggestion, If Carried Out, Would Create Unfavorable International Impression—Submarines the Feature of United States Naval Program

Washington, Dec. 8.—President Wilson placed himself in formal opposition to the inquiries into army and navy preparedness proposed by Representative Gardner of Massachusetts.

At the conclusion of the conference which the executive held with the latter the White House issued this statement:

"The president told Representative Gardner that he was opposed to the method of inquiry proposed by Mr. Gardner, because he thought it was an unwise way of handling the question, which might create very unfavorable international impressions.

"He stated to Mr. Gardner that he was entirely in favor of the fullest inquiries of the committees of congress and that there were no facts in the possession of the executive departments which were not at the disposal of those committees."

Mr. Gardner at the conclusion of the conference declared that he would fight for an inquiry regardless of the president's opposition. He propounded two questions to the president as follows:

"There are two ways of defeating my resolution. It can be defeated on a square yea and nay vote, or it can be pigeon-holed in the committee on rules. Which course do you advise?"

"Will you authorize army and navy officers to testify before the rules committee on my invitation either with or without explicit instructions?"

The reply of the president to these interrogations is not made public. White House officials said the formal statement given out would be the only comment on the call.

Senator Lodge introduced in the senate a resolution similar to the Gardner measure pending in the house, and asked that it lie on the table until today.

It would provide for a "national security commission" to be composed of three members of the senate, three members of the house and three citizens to be appointed by the president.

The nation's military and naval expenses during the next fiscal year, not including certain fixed expenses, would amount to $256,421,357, compared with $251,285,167 during the current year, under plans of the administration as embodied in estimates submitted to congress.

This amount provides for the regular army, the military academy, the militia so far as its cost to the federal government is concerned, fortifications, arsenals, military posts and the naval establishment, including the proposed naval building program and the increase in the navy heretofore authorized.

The tentative administration naval building program for the next fiscal year, as indicated in the estimates, is for two battleships, six torpedo boat destroyers, eight or more submarines, one oiler and one gunboat, one of the submarines to be of the seagoing type and seven or more to be of the coast defense type. The hulls and outfits of these vessels alone would cost during the coming year almost $10,000,000 and their arms and armament $9,425,000.

FROZEN EGGS FROM CHINA

Heavy Consignment Arrives at New York Via Panama Canal

New York, Dec. 8.—The steamship Bredmount, from Hankow, China, by way of the Panama canal, brought 63,238 cases of frozen eggs. This is the first shipment of eggs from China ever brought into this port.

The eggs, which were removed from their shells before being frozen, will be placed in a bonded warehouse here for the present. Their ultimate destination is believed to be the war rone of Europe.

ON EXTORTION CHARGE

Alleged Black Hand Man Is Held In $3000 For Grand Jury

Lawrence, Mass., Dec. 8.—Arthur H. Sewade was held in $3000 for the grand jury in the local police court on a charge of attempting to extort money from John J. Joyce, an Andover millionaire.

It was alleged he wrote to Joyce demanding $10,000, and that, failing to pay, his house would be blown up. He was captured by a police inspector, who laid a trap for him.

Farmer Burns to Death

Boxford, Mass., Dec. 8.—The charred body of George Frame, a farmer, was discovered in the ruins of his home which, with the barn and another building on the farm, was destroyed by fire. Frame lived alone.

Joffre Hints at Christmas Present

London, Dec. 8.—A dispatch from northeastern France quotes General Joffre as saying: "We shall have a Christmas present for our people if things go well."

Treaties.

A treaty is a form of disagreement between two countries reduced to language which enables each of them to crawl out of it. It belongs in the same family as the insurance policy except that no one can understand an insurance policy, whereas a treaty reads as though it were perfectly plain until something happens that makes one of the parties to it wish to get out of it. Treaties are used for various purposes—to promote typewriting agencies, lawyers, diplomats and to furnish material for editorial writers to convey the impression that they know something of what they are writing about. The principal use of treaties, however, is to bring on wars. —Life.

Didn't Have to Ask.

Mrs. B. saw her little three-year-old daughter come from the back door of the house next door eating a cookie, and when the little lady came into the house her mother turned to her and said:

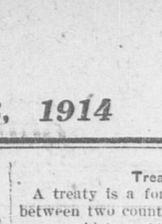
"Why, Elsie, you must not ask Mrs. K. for cookies."

"I didn't ask her, mother," said Elsie; "I know where she keeps them."—Delineator.

Ides of March.

In the calendar of old Rome the fifteenth day of the months of March, May, July and October and the thirteenth day of the rest of the months were known as ides. In old Roman writings one hears of the "ides of March," which is a poetic way to express the date.

YOU need the Ledger EVERY DAY. ADVERTISE IN THE LEDGER.



Eaton Waldo of Boston

Now in Quincy by Special Request

KNOW YOUR FUTURE

Waldo gives advice on marriage, courtship, love, business, law suits, speculations reunites the separated restores lost love, overcomes enemies, rivals lovers' quarrels and bad luck of all kinds.

WHAT I DO IN MY LIFE READING. I call you by name, tell your age, your occupation and what condition your business is in and how to promote it, tell you all about your wife, husband, sweetheart or lover and how to win the love of anyone you desire. I tell you of any move, journey, speculation, position or change of any kind which may be before you and how to act to get the best results. I tell exactly what your acquaintances think of you; who to trust and who to shun. I tell you whom and when you will marry if at all and give their name, age, occupation and disposition. In short I tell you everything you called to find out and that without your speaking a word.

IRONCLAD GUARANTEE. I guarantee to unite the separated in from nine to ninety days depending upon the nature of the case and how long separated. I guarantee to teach you how to fascinate and control anyone you desire within ten days. I guarantee to cause a marriage where it is legally possible within thirty to ninety days. I guarantee to develop mediumship to its fullest degree in those who have any latent power whatever within twenty to sixty days. If I do not succeed, as above stated. I ask no fee for my work or time whatever.

SPECIAL NOTICE

Owing to the great number of requests for appointments Mr. Waldo will be in Quincy every evening until further notice. Hours 6.30 to 9.

Readings 50 cents $1.00 for Ladies

Address 24 Chestnut St., Quincy

Commonwealth of Massachusetts.

Norfolk, ss. Probate Court.

To all persons who are or may become interested in the estate held in trust by David L. Jewell and Henry B. Barham under a deed of conveyance from the Trustees of Donations of the Protestant Episcopal Church to them as trustees, and to all persons whose issue not now in being may become so interested:

Whereas, David L. Jewell and Henry B. Barham the trustees under said instrument, have presented their petition for authority to mortgage certain real estate therein specified, held by them as such trustees to raise the sum of three thousand dollars for the purpose of paying for the building, construction and other expenses incurred in the erection of a parish house. You are hereby cited to appear at a Probate Court to be held at Dedham in said County, on the sixteenth day of December A. D. 1914, at ten o'clock in the forenoon, to show cause, if any you have, why the same should not be granted. And said trustees are ordered to serve this citation by publishing the same once in each week, for three successive weeks in the Quincy Daily Ledger a newspaper published in said Quincy the last publication to be one day at least before said Court; and to send, or cause to be sent, a written or printed copy thereof, properly mailed, postage prepaid, to each of the persons interested in said trust estate, or their legal representatives, known to the petitioner, seven days at least before said Court.

Witness, James H. Flint, Esquire, Judge of said Court, this twenty-third day of November in the year one thousand nine hundred and fourteen.

J. R. McCOOLE, Register.

3t Nov. 24 Dec. 1-8

Treaties.
s a form of disagreement
countries reduced to lan-
enables each of them to
f it. It belongs in the
as the insurance policy
no one can understand an
olicy, whereas a treaty
ugh it were perfectly plain
hing happens that makes
parties to it wish to get
reaties are used for vari-
s—to promote typewriting
wyers, diplomats and to
erial for editorial writers
the impression that they
thing of what they are
ut. The principal use of
ever, is to bring on wars.

n't Have to Ask.
w her little three-year-old
ne from the back door of
ext door eating a cookie,
e little lady came into the
other turned to her and
e, you must not ask Mrs.
s."
k her, mother," said Elsie;
re she keeps them."—De-

ides of March.
ndar of old Rome the fif-
f the months of March,
nd October and the thir-
f the rest of the months
as ides. In old Roman
hears of the "ides of
ch is a poetic way to ex-
e.

e Ledger EVERY DAY.
SE IN THE LEDGER.

Eaton Waldo of Boston
iacy by Special Request
YOUR FUTURE
es advice on marriage,
ve, business, law suits,
reunites the separated
love, overcomes enemies,
quarrels and bad luck
DO IN MY LIFE READ-
you by name, tell your
upation and what condi-
siness is in and how to
ll you all about your
d, sweetheart or lover
win the love of anyone
I tell you of any move,
culation, position or
kind which may be-
how to act to get the
I tell exactly what your
s think of you; who to
o to shun. I tell you
hen you will marry if at
their name, age, occupa-
position. In short I tell
g you called to find out
ithout your speaking a
O GUARANTEE. I guar-
te the separated in from
ety days depending upon
f the case and how long
l guarantee to teach you
inate and control anyone
ithin ten days. I guaran-
a marriage where it is
ble within thirty to nine-
guarantee to develop
to its fullest degree in
ave any latent power
hin twenty to sixty days.
succeed, as above stated.
for my work or time

CIAL NOTICE
he great number of re-
ppointments Mr. Waldo
incy every evening un-
tice. Hours 6.30 to 9.

ents $1.00 for Ladies
4 Chestnut St., Quincy

alth of Massachusetts.
Probate Court.
s who are or may be
sted in the estate held in
vid L. Jewell and Henry
under a deed of con-
m the Trustees of Do-
he Protestant Episcopal
hem as trustees, and to
whose issue not now in
become so interested:
David L. Jewell and
ham the trustees under
nt, have presented their
authority to mortgage
estate therein specified,
as such trustees to raise
hree thousand dollars for
of paying for the build-
tion and other expenses
the erection of a parish
are hereby cited to ap-
bate Court to be held at
said County, on the six-
December A. D. 1914, at
n the forenoon, to show
you have, why the same
be granted. And said
ordered to serve this ci-
blishing the same once in
r three successive weeks
y Daily Ledger a news-
ed in said Quincy the
on to be one day at least
Court; and to send, or
ent, a written or printed
properly mailed, postage
ach of the persons in-
aid trust estate, or their
ntatives, known to the
ven days at least before
ames H. Flint, Esquire,
d Court, this twenty-third
ber in the year one thou-
ndred and fourteen.
R. McCOOLE, Register.
3t Nov. 24 Dec. 1-8

A Struggle For a Fortune

A Story of Eastern Superstition

By F. A. MITCHEL

There is no end to the superstition of the eastern hemisphere. In India there is a firm belief in the transmigration of souls—that is, when a human being dies the soul passes into the body of an inferior animal.

There was a woman, Nirmal, who lived near Calcutta who was possessed of a larger share of this world's goods than is usual to any one in that country except the rulers. She was old and infirm, and the only person she had to comfort her was a son, who was in poor health.

Nirmal nursed her boy, he growing weaker every day, till at last he died in her arms. Leaving the body, she went out into the yard, and the first thing she saw was a newborn calf trying to balance itself on its legs and looking at her with its liquid eyes. She did not doubt that her son's spirit had passed into the calf and, going to it, threw her arms about its neck and crooned over it.

If ever a dumb animal was born into the world "with a silver spoon in its mouth" it was this calf. A room on the ground floor was prepared for it, with a door that would enable it to go out and in at will. At one end of the room a trough was built for its food, and since it did not eat dainty food it was given a plentiful supply of such as a calf requires.

When Nirmal died she left her fortune to the calf, appointing an administrator and guardian. At the animal's death the fortune was to pass to the testator's little niece, Agya, then seven years old. Nirmal was aware that it might be to the interest of some one to kill the calf in order to get possession of the property through Agya, who was but a child and unfitted to defeat such a purpose. Nirmal therefore appointed Kadur, a priest, whose sacred calling she believed would make him honest, to take care of the calf. This man had charge of a temple wherein was an oracle who told people what would happen to them and how to avoid adverse decrees of fate. The oracle was the priest himself, who was concealed at the other end of the speaking tube, whence came the voice. Those who received information dropped coins into a receptacle set up for the purpose, and the money was appropriated by the priest.

Business at the temple being dull when Kadur was left the care of the calf, he relegated the temple to another and accepted the new position, not that the salary he received as administrator was more than his profits as oracle, but the income of the estate would enable him to feed the calf and still have far more than he could make at the supernatural end of the speaking tube.

For a few years he enjoyed the perquisites of his administratorship; then the calf, which had meanwhile become a cow, died. Kadur, having no idea of giving up a good thing, substituted another cow and kept on heaping up the funds.

By this time Agya had come to a marriageable age. She had often visited the cow in its manger and knew not only its color, but every spot on its body. Kadur had matched as well as he could the cow of which he was guardian, but it was impossible that he should do so exactly. Every patch of color was duplicated, but there was in the original a black spot in white behind the right ear that was not present in the substitute.

After the ward cow died Kadur discouraged Agya from visiting the successor, fearing that she would discover the fraud. He told her that he had had a dream that her "cousin" would kick her to death. Agya grew suspicious and found a way to visit the manger when its guardian was absent and discovered the substitution.

Agya when she made this discovery had passed the age when Indian girls are married, for they wed in childhood, and, since unmarried girls in that country are considered undesirable, was fearful that she would be put out of the way. She had been thus far saved by the fact of her prospective inheritance; but, now that one cow after another would nominally hold her fortune and Kadur would absorb the income, she feared that if the matter became known she would be strangled. The original cow would now be ten years old, and Agya's father was thinking that it was time she should die. Agya, poor girl, was in an agony of fear lest he should suspect fraud, make an investigation and discover that a new heir had received her property, for she knew that no one would have power to defeat the rascality of a priest in the courts, and her fortune would be considered lost.

Agya about this time met a young man, Rustum, with whom she fell in love, and he loved her. She confided to him the situation, and the two put their heads together to form a plan of killing the cow and getting the property. This would be a difficult feat to accomplish. First it would be next to impossible to get at the beast, for Kadur had got wind of Agya's visit to the manger and kept several hirelings with orders to keep any one from access to the cow; secondly, there must be witnesses that she was dead.

One day a young man appeared at the place where the priest lived and applied for work. He declared that he had had no food for several days and begged as an especial favor that he be permitted to work for a little rice or a meal. He was turned away by the servants, but persisted in seeing the occupant of the premises. In this he succeeded, and Kadur gave him a temporary job to watch the cow with the others. The stranger on seeing the cow made a kotow, putting his face on the floor, for the cow is a sacred animal in India. This act of reverence won Kadur's confidence, and he gave the stranger a permanent position as cow guard.

One day a man living near the premises went to Agya's father and told him that a few weeks before he had started on a journey at 2 o'clock in the morning and had seen the dead body of a cow removed from the priest's premises and a live cow installed in its place. This settled Agya's fate, and her father made arrangements with some persons engaged in the business of strangling unmarried girls to put his daughter where she would cost him no more money.

Agya, who saw the men go into the house to confer with her father and suspected the purport of the conference, listened to it in concealment and heard her father agree to take her into a wood near by and deliver her to her executioners. The time appointed for this deed was one week from that day.

Now, it was Rustum who had begged Kadur for work and become one of the guards of the cow. Agya did not tell her father that she and her lover had laid a plan to secure her inheritance, for so great was his reverence for the priesthood that this would defeat the plan. Rustum could not solve the problem by marrying her, for he had not a rupee in the world.

Rustum in applying to Kadur for work hoped that he might be given the duty of watching the cow and intended looking out for an opportunity to expose the fact that she was not the original cow that as a calf had become the embodiment of the spirit of Nirmal's son and the heir to the fortune that was to pass at his death to Agya. If he could not expose the fraud possibly he might kill the cow. But this would be difficult since no one person was trusted with her care and any such attempt on his part would be foiled by the other caretakers.

When Agya heard that she was to be strangled that day week she knew it behooved her to be up and doing. She contrived to get word to Rustum of the situation that he might make haste in the sacrifice of the cow that she might be saved. Rustum determined to put his scheme in operation at once.

There is no dearth of poisons in India, and Rustum would have no difficulty in mixing one of them in the cow's fodder. The trouble was to get witnesses of the animal's death. Indeed, this could only be done by corrupting the guard, for Rustum realized that when she died Kadur would pay those who were cognizant of her death to keep it a secret. If Rustum endeavored to forestall him by corrupting them himself in case he was betrayed by any of them he would be rent away and the girl he loved would be strangled. Rustum decided not to attempt to bribe any one; the risk was too great.

One dark morning before daylight Rustum arose and, partly dressed, stole out into the yard and, taking some combustibles from under a pile of rubbish where he had concealed them, placed them against the corner of the house where the cow was kept and set fire to them. When the flames were well started he raised a cry of fire and began to break down the door of the manger, ostensibly to rescue the cow. He had the day before weakened the door, and it gave way under his blows just before persons appeared on the scene. Rustum, rushing into the manger, took a little syringe from his clothing and, thrusting it into the cow, squirted the contents under her skin. Then, unloosening her, he led her out into the yard.

By this time the guards who were on duty only by day appeared and persons in the neighboring houses began to throng in to help put out the fire. Kadur came down half dressed and, seeing that the cow had been saved, muttered thanks to Vishnu and promised Rustum, who, he was told, had saved her, a large reward. But suddenly while he was rejoicing at her safety she began to stagger and in another moment fell dead in presence of the assembled crowd.

As soon as Agya's father heard of the death of the animal that stood between his daughter and her fortune he instituted proceedings in the courts to give her possession of it and, there being many witnesses of the cow's death, had no trouble in getting it out of the hands of the administrator. When this had been accomplished instead of turning her over to the executioners he laid a plan to marry her to a rich merchant.

Agya told her father how Rustum had saved her, but he would not believe it. The lovers asked him if he would be convinced if it were proved that the cow had been poisoned. He said that he would and in that case would consent to the marriage. Rustum then exhumed the cow, cut a piece from her, took it to an English chemist and asked him to analyze it. The chemist reported finding poison, and the lovers were married with the consent of their parents.

As for the priest, he went back to the temple and resumed his work as an oracle, at which he continued to heap up money at the expense of those who believed.

This story may be considered "gauzy," but missionaries who have labored among the superstitious classes in India will testify that, while there may be incorrect features in it, there is little or no overdrawing.

DUPLICATED IN COTTON.

Smart Models Thus Carried Out In Accordance With the Fashion.



BLUE GABARDINE GOWN.

The woman who desires to adopt the fashionable fad of wearing a truly American gown, one built of cotton and fashioned by an American dressmaker, has a wide variety of models that she may copy. The one illustrated here is striking. Carried out in blue gabardine, it has a semifitting basque with a deep hip yoke and gathered tunic. Down the front runs a row of self covered buttons. A sailor collar and cuffs of hemstitched organdie are worn with the gown.

GATHERED BASQUE.

The Favorite Bodice In One of Its Latest and Smartest Forms.

This basque with seams that extend to the shoulders is one of the latest developments. It can be made with full or with plain side portions, but it is always closed down the front.

Chiffon velvet makes a beautiful basque to be worn over a skirt of charmeuse satin. One of the new soft faille silks would be lovely with a velvet skirt, and a simpler desirable combination will be found in a basque of charmeuse satin to be worn over a skirt of gabardine.

The sleeves can be made either in full or three-quarter length.

Here the basque with full side portions is made of charmeuse satin in the new purple known as aztec, and the collar and cuffs are of white.

For the medium size the basque with gathered sides will require four and



OF CHARMEUSE SATIN.

three-eighths yards of material twenty-seven inches wide, with three-eighths yard twenty-seven inches wide for the collar and cuffs; the basque with plain sides three and three-eighths yards twenty-seven inches wide.

This May Manton pattern is cut in sizes from thirty-four to forty-four inches bust measure. Send 10 cents to this office and No. 8448 and the pattern will be sent promptly by mail. If in haste send an additional two cent stamp for letter postage. When ordering use coupon.

No..... Size.....

Name .....

Address .....

.....

Stiff collars, laundered to a boardlike consistency, but rolled closer to the neck than they were last season, will be given much consideration.

CITY OF QUINCY

The owners and occupants of the following described parcels of real estate situated in the City of Quincy in the County of Norfolk and Commonwealth of Massachusetts, and the public are hereby notified that the taxes, street watering assessments, main sewer assessment apportionments, particular sewer assessments, particular sewer assessment apportionments, gypsy moth assessments, sidewalk assessment apportionments, and street betterment apportionments thereon severally assessed for the years hereinafter specified, according to the list committed to me as Collector of Taxes for said City of Quincy by the Assessors of Taxes, remain unpaid, and that the smallest undivided part of said land sufficient to satisfy said real estate taxes, sewer, gypsy moth, sidewalk street betterment and street watering assessments or apportionments with interest and all legal costs and charges, or the whole of said land if no person offers to take an undivided part thereof, will be offered for sale by public auction at the Council Chamber in the City Hall of said City of Quincy on

WEDNESDAY DECEMBER 30, 1914.

at 9.00 o'clock A. M., for the payment of said real estate taxes, sewer, street watering, gypsy moth and sidewalk and street betterment assessments or apportionments with interest, costs and charges thereon unless the same shall have been previously discharged.

WARD SIX.

City of Boston. A certain parcel of land containing 15 acres with buildings thereon, situated in that part of Quincy called Squantum. Bounded: westerly, northerly and easterly by Dorchester Bay, and southerly by land now or late of William V. Hayden, John R. Nelson and Ada T. Hayden. Being designated on Assessors' plan as plot 1, plan 6088, but excepting therefrom a strip of land used for sewer purposes, also a Quarry owned by the Boston Farm School. Tax of 1894, $418.88. Tax of 1895, $399.84. Tax of 1898, $428.40. Tax of 1899, $456.96. Tax of 1900, $433.16. Tax of 1901, $418.88. Tax of 1902, $414.12. Tax of 1903, $411.74. Tax of 1904, $428.40. Tax of 1905, $435.54.

City of Boston. A certain parcel of land containing 15 1-8 acres with buildings thereon, situated in that part of Quincy called Squantum. Bounded northerly, westerly and easterly by Dorchester Bay and southerly by land now or late of William V. Hayden, John R. Nelson and Ada T. Hayden. Being designated on Assessors' plan as plot 1, plan 6088, but excepting therefrom a strip of land used for sewer purposes, also a Quarry owned by the Boston Farm School. Tax of 1906, $442.68. Tax of 1907, $468.86. Tax of 1908, $487.90. Tax of 1909, $485.52. Tax of 1910 $476.00. Tax of 1911, $464.10. Tax of 1912, $523.60. Tax of 1913, $540.36.

JOHN J. O'HARA,
Collector of Taxes,
City of Quincy.
3t Dec. 8-15-22

M. MIRKIN
Upholsterer
Is the one who will give you the full satisfaction in work and prices of repairing furniture, mattresses and cushions. 1060 Hancock St., near the Quincy High School. Tel. con.

EDWARD J. FEGAN
Counsellor at Law
Room 8, Durgin & Merrill Block, Quincy
8.30 A. M. to 5 P. M.—7 P. M. to 9 P. M.
914-916 Tremont Building, Boston
10.30 A. M. to 5 P. M.
Telephones—Quincy 448-4. Haymarket 2440.
Oct. -tf

A Few Choice House Lots
— ON —
PRESIDENT'S HILL ANNEX
are now offered for sale at very reasonable prices. All lots are high and dry, overlooking Boston Harbor. Also houses and land in all parts of the city.
SWITHIN
3 GREENLEAF BLOCK
Jan. 5-tf

QUINCY REGISTRY
FOR NURSES
20 Whitney Road, Quincy, Mass.
Will supply trained and practical nurses and attendants. No charge will be made to those applying for Nurses.
MRS. E. L. CRANE, Registrar,
Tel. Quincy, 131-W.

TO LET
Large Room 30 x 36
Second Floor
Savings Bank Building
Suitable for Commercial or Professional Purposes
Quincy Savings Bank
CLARENCE BURGIN, Treas.
Nov. 5-tf

KEEP POSTED ON THE PEOPLE'S WANTS
CLASSIFIED ADVERTISING
WHY WORRY LET THESE ADS LIFT YOUR BURDEN

TO LET

TO LET—Furnished light housekeeping rooms for man and wife, or one or two ladies. Everything complete. Apply 26 Elm street, off Hancock street. Dec. 8-3t

TO LET—Store at Quincy Point with good cemented cellar. Floor space 50x25. Suitable for express office or small manufacturing plant. Apply at No. 7 Wharf street. Telephone 323-R. 5-6t

TO LET—Store at 128 Washington street. For the past 25 years has been a successful grocery and provision store. Death of the last occupant only reason of its being vacant. Apply Albert Keating, No. 11 Canal street 3-6t

TO LET—A house of five large rooms, all improvements at 141 Whitwell street. Apply James Moorehead, 28 Curtis street. Tel. 599-1. 27-tf

TO LET—First floor, apartment of five large rooms and kitchenette. Electric and gas light, steam heat, set range and gas stove. Apply to T. Murphy, 27 Bradford street, Quincy Adams. Tel. Quincy 2042-W. 25-18t

TO LET—New one and two family houses, five to seven rooms. All improvements. Near High school. Rent $24 to $25. Apply A. W. Parker, Builder, 87 Merrymount Road, Quincy, Mass. Tel.258-1 20-1mo

TO LET—On Russell Park house of seven rooms and bath and large attic, cemented cellar, furnace, gas and coal range, electric lights all modern. Reasonable rent on a lease to right people. Apply to Miss Prescott at Ledger-Patriot Office, Quincy. 4-tf 1po

TO LET—Upper flat of new cement house, just completed, 8 rooms and bath, 2 toilets and all latest improvements, $30 a month. Also lower flat, 5 rooms and all conveniences, $25 a month. Apply 1601 Hancock street. 9-tf

TO LET—Flats, five rooms and bath, set range and gas attachments. All latest improvements, on Grafton street. About 8 minutes to Quincy depot. Ready June 15. Apply to Berman Furniture Co., 1601 Hancock street. 27tf

TO LET—Cottage 8 rooms, all improvements. Beach street near boulevard Wollaston. $25. Apply Wm. M. Chase, 715 Boulevard. Phone Quincy 944-3. 31-tf

TO LET—Lower flat at 32 Apthorp street, Norfolk Downs. Four rooms and bath range and gas in kitchen House connected with sewer. Apply Dr. S. W. Garey, 1187 Hancock street. 23-tf

Quincy Savings Bank
BANK HOURS: Every Business Day except Saturday, 8.30 A. M. to 3 P. M.
SATURDAY—8.30 A. M. to 12 M.
CLARENCE BURGIN, Treasurer.

W. R. LOFGREN
Carpenter and Builder
PLANS EXECUTED
Established 1891 in Quincy
Hundreds of Satisfied Customers
Prompt Attention given to Remodeling and Repairs
19 Cottage St., near Alpha Hall
Tel. Quincy 398-3
June 2-tf

LEWIS N. CURTIS
PAINTER and GLAZIER
LEADED STAINED GLASS
DECORATOR and PAPER HANGER
Old Furniture Refinished
Orchard Place, off Spear Street Quincy

HOLMES & HALL
GENERAL REPAIRERS
— OF —
HOUSEHOLD FURNISHINGS
SCREENS, SHADES.
LOCKSMITHS
479 HANCOCK ST.
TEL. QUINCY 1696 W

YOU need the Ledger EVERY DAY. SUBSCRIBE FOR THE LEDGER.

Advertisements under this head 25 words or less one time 25 cents. Three consecutive insertions 50 cents. 6 consecutive insertions 75 cents.

No advertisements taken over the telephone, received by mail or at the office unless accompanied by cash.

In answering advertisements in this column please read carefully and follow instructions. We know nothing of the advertiser except as stated in the advertisement.

TO LET

TO LET— Desirable room and board. Gentlemen preferred. 68 South Central avenue, Wollaston. Telephone 362M. References exchanged. 7-6t

TO LET—Two furnished rooms for light housekeeping at 166 West Elm avenue, Wollaston. Low rent to the right party. Ladies preferred. Inquire on premises.

TO LET—Six room flat on Butler road, beautiful location, practically new. Apply at 968 Hancock street, or telephone 2296-M. 7-6t

TO LET—Apartment of 6 rooms, furnace heat, set tubs, bath, gas range. 5 minutes to Quincy station. Rent $18. F. M. Torrey, 25 Spear St., Tel. Quincy 202-1. 4-tf

M. T. SULLIVAN
Real Estate Insurance
Auctioneer Care of Property
Justice of the Peace
Room 4, Durgin & Merrill Block, QUINCY

HERBERT A. HAYDEN
PIANO TUNER
78 Cleverly Court, Quincy Point.
Telephone 1153-M Quincy
Office at C. F. Puttengill's, 1391 Hancock Street, Quincy F27

E. P. POWERS
Independent Candidate for Mayor, has opened a
NEW BARBER SHOP
On Hancock Street, in the new Kincaide Block, and cordially invites the people of Quincy to call.
Special attention given to Children's Hair Cutting, and the Dutch Cut.
Sept. 29-tf

TO LET
Shop or Factory—24 Granite St.
22x55 feet, fine location, excellent light, 1 or 2 floors.
Durgin-Merrill Block, 1 flight up
Offices and Desk Room.
City Square Office, Hancock Bld.
Small front office.
Office, Hancock Chambers—1 flight up—16x18 ft.—very low rent.
City Square Store House or Shop
—ground floor—rear Greenleaf Block.
City Square Club Room or Hall
—28x45—20 feet high—2 flights up—Hancock Chambers.
GREENLEAF BLOCK
CITY SQUARE
(Best location in City.)
Transient Rooms—Comfortably furnished and with care—$1 a day.
Furnished Rooms—With care, steam heat and detached bath with hot and cold water. $2.00 to $5.50 per week.
HALLS
Our new $200 Victrola with latest dance records is available.
Music Hall—Music Hall Block—capacity 912—highest possible rating by the State, "Excellent" in every particular.
Colonial Hall—Hancock Building—City Square—capacity 240—best possible location for a Hall.
Hancock Hall—Hancock Building, City Square—capacity 150.
Quincy Real Estate Trust.
Ask for Mr. Kribs.)
Greenleaf Block, ('Phone 21066) Quincy

LOST

LOST—At Wollaston Unitarian church fair, Nov. 20, blue silk folding umbrella with curved ribs. Finder will please return to Mrs. C. W. Estes, Jr., 119 Elm avenue. Reward. Dec. 8-3t

LOST—In the vicinity of Braintree, a large black, white and tan male fox hound with split on ear, no collar. Liberal reward. Notify A. R. Elcock West Quincy. Tel. Quincy 1544W. 7-6t

WANTED

WANTED—Board and room in a private family for a young man within ten minutes of Wollaston station. Address H. B. C. 8-3t

WANTED—Girl to work in variety store. Apply J. Lerner. 196 East Howard street, Quincy. 7-3t

WANTED—Two American Protestant adults want some one to share with them their seven room partly furnished heated house at Wollaston. One minute to electrics, 5 minutes to station. Address E. H. care Ledger office. 5-3t

WANTED—Married couple or single man for board and room, with all home comforts and refinement. Seven minutes walk to station and one minute to Fore River cars. Mrs. C. F. Wrisley, 22 School street. Tel. 368-W, Quincy. 25-tf

FOR SALE

FOR SALE—Single comb, white leghorn cockerels suitable for breeders. John T. Reynolds. 60 Wesson avenue, West Quincy. 8-6t

FOR SALE—Latest colonial style mahogany 88 note player piano, cheap or will store with private family taking it at once. Write Box A, Ledger Office. 7-6t

FOR SALE—Single house, 6 rooms, hot water heat, all modern improvements, 5000 feet of land, Merrymount Road; also a 2 family house, 5 rooms each, all improvements. Near High school. Apply A. W. Parker (Builder) 87 Merrymount road. Tele. Quincy 258-1. 21-1mo

FOR SALE—About 3000 loads of loam at Washington Park. Apply to J. H. Spaulding, 67 Elm street, Braintree. Tel. 21467. L-O Aug. 12-tf

MISCELLANEOUS

MISCELLANEOUS—Michael Angelo will open a first class Italian Cafe at the corner of Revere road and Washington street, and will serve a first class dinner for 25 cents from 11 to 2 o'clock. 7-3t

PRIVATE PARTY will lend money on Houghs Neck property at 6 per cent; state the assessed value and full particulars. Write A. W. Ledger Office. 7-6t

BOARD AND ROOMS.
Atlantic—Comfortable home, Protestant family, for business people, child or semi-invalid. Tel. 916-M. Quincy. 5-3t

THE COMFORT SHOP— Miss McMahon, Durgin & Merrill Block, Quincy, Room 7. Manicuring, hair dressing, electrical and vibratory scalp and facial massage, hair goods. Bell telephone 1511-W. 4-12t

AN OPPORTUNITY.
To own a home, live in half and rent the other half for enough to pay all the expenses of the house. Modern up-to-date 14 room house; fine neighborhood in Quincy Centre. Address Turner, Care Ledger, Quincy, Mass. 4-tf

FURNITURE and Piano moving, boat hauling and jobbing. Myatt, 40 Baxter street. Tel. 1307-M. Quincy Res. 22-tf

FOR SALE
House of 6 rooms, Hot Water Heat, Bath Room, large garden plot, and on good street in Wollaston. Price $2,800, reduced from $3,300. Straight Loan of $2,000.
EDMUND G. HAYDEN
Tel. 1877-M Quincy, Representing
HENRY W. SAVAGE Inc.
129 Tremont St., Boston.
Oct. 8-tf

WM. H. TEASDALE
REAL ESTATE
Insurance Mortgages
NOTARY PUBLIC JUSTICE OF THE PEACE
Room 33 Adams Building
Telephones { Residence 344-3 Office 33-W

(ADVERTISE.)

KINCAIDE THEATRE

ZUDORA

Thanhouser's Greatest Photoplay

Twenty Episodes Beginning

December 10, 11, 12

One Episode Each Week

THE MYSTIC

Detective Girl

Most Sensational, most Startling Photoplay yet produced. 3,000 scenes. Cast of One Thousand People.

Story by Harold MacGrath—Marguerite Snow as Zudora; James Cruze as Hassam Ali, the Hindu Mystic; Harry Benham as the Hero.

Leading Newspapers in U. S. will publish the story

Don't Miss This, The Greatest Photo-Play that has yet been shown in the U. S.

This Picture will be shown in addition to the Regular Show

Standard Prices

AFTERNOONS At 2.30 5, 10, 15c | EVENINGS At 7.45 10, 15, 25c

Dec. 7-3t.

NEW ADVERTISEMENTS.

Granite Shoe tSore.
G. W. Jones.
Maple Dairy.
Classified

UNCLAIMED LETTERS.

Letters remaining in the post office for the week ending Dec. 5:

Bernhard Akerblom, Master Jol Beal, Michael Blanch, Miss E. B. Cornell, Arthur P. Cullen, C. A. DeHinedesone Mfg., Mrs. Marie Elamaa, Ryzma Flascimciprykz, Charles Gorman, Mrs. Marian Hickney, Mrs. Selma Johnsan, Maurice Karlstrom, Mrs. Mitchell N. Lalonde, W. A. McLaughlin Miss Violet Mills, A. J. Murray, Mrs. Cora B. Packard, Mrs. Mary Quirk, Mrs. C. M. Shepherd, The Hewitt Grocery Co.

WOULD CLIMB FROM CELLAR.

The Hildebrand quintette which holds sellar position in the Elks league, not only plans to upset their custom by getting four points in the regular matches at the Wardwell alleys Thursday night but some of the members claim they are going to break the single record of 135 and total record of 318 made by Dr. J. P. Murphy on the opening night. The Hildebrands roll the Larkins and some display is promised. A sharp contest has developed for the leadership of the league, the Hanson's being one shy of tieing for first place, held by the Maloneys. The standing:

Name	Won	Lost
Capt. Maloney	19	9
Capt. Hanson	18	10
Capt. Larkin	17	11
Capt. Hildebrand	2	26

An Open Confession.



He—I made a fool of myself over you.

She—That is one thing I admire about you. You never try to appear different than you are.—Cincinnati Commercial Tribune.

Too Late For Classification

TO LET—New two flat house 23 and 25 Quincy avenue. Five and six rooms. All modern improvements, combination range, electric lights, furnace heat. Address S. E. Litchfield, 58 Quincy street. Tel. 601-W. 12-8-tf

BIRTHS

HOLLIS—In Wilkesbarre, Pa., Dec. 6, a son to Mr. and Mrs. Frank E. Hollis, formerly of South Braintree.

SHUNK—In Wollaston, Dec. 7, a daughter to Mr. and Mrs. Gilbert Shunk.

Established 1870 Telephone

JOHN HALL

FUNERAL DIRECTOR

Carriage and Ambulance Service

1485 Hancock Street Quincy, Mass

CONTRARY TO NEUTRALITY

President Opposes Building Ships for Belligerents

The opinion expressed by President Wilson, issued by Secretary Bryan Monday, that the building of submarines for any of the belligerents of the present war would be contrary to the spirit of the neutrality of the United States, is of particular interest to Quincy, in view of the much talked of contract of the Fore River Shipbuilding Corporation to build twenty of this class of vessels for a foreign power. But for the publicity given the matter, it is possible that the Fore River Corp. would now be at work on this contract.

According to a dispatch from Washington, the statement contained an announcement that the Bethlehem Steel Company, owners of the Fore River Corp. had deferred to the views of the President and did not intend to deliver any submarines to the belligerents during the present war.

The following statement was issued by Mr. Bryan, which he said ended the incident so far as the State Department was concerned.

"When information reached the State Department that the Fore River Corporation was planning to build a number of submarines for one of the Allies, inquiry was made to ascertain the facts.

"As a result of this inquiry Mr. Schwab called at the State Department last week with his attorney and laid before the department what his company had planned to do, stating that before undertaking the work he had secured the opinion of a number of international lawyers and was keeping within the requirements of neutrality as outlined by them.

"I stated to him that the President, basing his opinion upon information already obtained, regarded the work, as contemplated, a violation of the spirit of neutrality but told him I would lay his statement before the President and then give him a final answer:

"On Friday I had a conference with the President and he instructed me to inform Mr. Schwab that his statement only confirmed him in the opinion previously formed that the submarines should not be built.

"Within a few minutes after my return from the White House Mr. Schwab called me by long-distance telephone and told me that he submitted to the President's view of the subject that I could announce that his firm would not build submarines for any belligerent country for delivery during the war. This closes the submarine incident."

SUCCESSFUL WHIST PARTY.

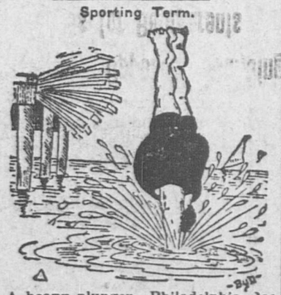
A whist party under the auspices of Dorothy Quincy Band, C. of P., was held last evening in Franklin hall, South Quincy.

Although a very stormy night, eight tables were in play. First prize was won by Forrest Hayden, second by Mrs. O'Neil, third Mrs. Moriarty, fourth Mrs. McKenzie, fifth Mrs. Newcomb, sixth Mrs. Williams. A consolation prize was awarded James Gamble.

WANT FEWER POLES.

Mayor Whiton held a conference this morning with representatives of the several wire companies using poles on Hancock street, between Granite and School streets. It is planned that when the street is rebuilt there shall be as few poles as possible. There are at the present time along Hancock street poles of both the Electric Light and Street Railway Co., and Mayor Whiton desires that there shall be but one line of poles both companies to use the same poles. It is also probable that the street railway will erect iron poles on the east side of the street to which to fasten its trolley guy wires.

Sporting Term.



A heavy plunger.—Philadelphia Record.

(ADVERTISE.)

REPORTER'S NOTEBOOK

Mr. and Mrs. Carl R. Sheppard have moved into their new home on Edgemere road.

The weekly whist party of Ave Maria council, Knights of Columbus, will be in the club rooms tonight.

A supper and social will be held at 6.30 this evening under the auspices of the Bethany Woman's Union.

A collar machine, said to be the first of its kind in Norfolk County, has been installed by the Old Colony Laundry Company.

The "Chi Tau Kappa" Club will meet in the vestry of the Wollaston Methodist church on Friday evening, at 7.30.

Joseph Currie leaves for New York within a few days to accept a position with the Prudential Life Insurance Co. Mr. Currie until a few weeks ago was the proprietor of the Gem Luncheon Service of this city.

The marriage of Frederick E. Tupper, former Commissioner of Public Works, to Miss Ada M. Nightingale, will be solemnized Wednesday evening and will be followed by a reception at the home of the bride on Granite street.

The newly elected officers of Wollaston Masonic lodge will be installed this evening at 8 o'clock at the Masonic Apartments, Wollaston. The installation will be by Wor. Edward Nason West of the Massachusetts lodge of Boston assisted by Wor. Walter S. Pinkham of the Wollaston lodge as Grand Marshal.

Henry Turner Bailey, editor of the School Arts Magazine, will be the speaker at the meeting of the Parents-Teachers Association in Coddington school hall on the evening of Dec. 16. An entertainment program will be given and refreshments will be served.

Mr. and Mrs. Gilbert Shunk, popular residents of Wollaston are receiving the congratulations of their many friends on the birth of a daughter Monday, during the height of the storm. Both mother and child are doing well. Mrs. Shunk before marriage was Eva Sheldon.

John A. Barbour formerly of Grand View avenue but a resident of Brookline for the past two or three years, has bought of Francis H. Appleton, the Mansion house property at 1566 Beacon street, Brookline one of the finest estates in the vicinity. Mr. Barbour is a brother of Perley Barbour of Adams street.

The annual meeting and banquet of the Granite Manufacturers' Association is to be held this evening at the New American house, Boston. A business session will be held at 5.30 and the dinner will be served at 6.30 sharp Acting Mayor Whiton and Mayor-elect Campbell will be present as guests of the association.

The Pilgrim Union Circuit will hold its third quarterly meeting at the Mattapan Methodist Episcopal church on Thursday evening, December 10. Supper will be served at half past six. The entertainment will be furnished by the local chapters participating.

ESCAPES SERIOUS INJURY.

One of the locomotive cranes used in the unloading of freight at the Fore River shipyard upset this morning and the operator had an unpleasant experience while extricating himself from the cab in time to escape injury.

The crane consists of a boom on the rear end of a locomotive which furnishes the power, and it was unloading a car of metal to be used in constructing submarines for the United States government.

When the boom is hauled up sharp the crane will sustain 15 tons but when the angle is widened only four tons. Through oversight the added weight was attached and the machine toppled over.

The operator shut down his power and immediately commenced to get out of the centre of activities. He lost no time in getting started and according to spectators qualified for an acrobatic act with a circus.

Workmen set the crane upright and replaced it on the tracks. Examination showed it was not damaged.

QUINCY MINISTERS MEET.

A meeting of the Quincy Ministers Association was held this morning at the Y. M. C. A. Rev. Adelbert L. Hudson, pastor of the Unitarian church and newly elected president of the association presided.

CANDIDATES CAUGHT NAPPING

Few Make Return of Election Expenses Which Law Requires

Although today is the last date for the filing of returns of expenditures at the recent city election only a very few of the candidates have complied with the laws and made the proper returns at the office of the city clerk.

Only a few of those whose name appeared on the ballots at the municipal election have called at City Hall to secure the blanks on which they will make the return of expenditures and disbursements connected with their campaign but it is expected that all will have secured them within the next few days.

is expected that all will have secured them within the next few days.

The statement must be filed after each election and be a true accounting of what it cost either to be elected or defeated, in keeping with the law relative to corrupt practices in elections.

In previous years it has been the custom for the clerk to send blanks through mail to candidates but that custom will not prevail this year.

VANDALS INJURE AUTOMOBILE

Dr. F. E. Jones Suffers $50 Damages

The police of the city are endeavoring to locate the persons responsible for want only damaging the automobile of Dr. Fred E. Jones as it stood in the small park beside the Kincaide theatre during the storm Monday night

The damage was discovered about ten o'clock when Dr. Jones, accompanied by a friend who had attended the show attempted to start the car. Unable to turn his engine over he made an examination and found the coil box ripped off and the front of the machine considerably damaged. It is estimated that the damage will exceed $50.

TO CONFER FIRST DEGREE.

The first degree staff of John Hancock lodge, I. O. O. F., of Wollaston will officially visit Mt. Wollaston lodge in City Square lodge rooms tonight and will confer the first degree on a class of candidates. The staff will be accompanied by other members and arrangements have been made for their entertainment.

CONGRESS IN SESSION

Members of All Three Parties Unite In Ovation to Clark

Washington, Dec. 8.—Congress has got back to work again after a six weeks' rest, to what promises to be a million-dollar session.

With crowded calenders confronting both houses, senators and representatives settled down to passing the big appropriation bills and the administration program in the hope that a special session may not be necessary after March 4.

In the house, crowded galleries and congressmen of all three parties on the floor united in a remarkable ovation to Speaker Champ Clark as he mounted the dais and dropped his gavel. A few bills were dropped in the hopper and some new members were sworn in to fill vacancies.

In the senate, Vice President Marshall indulgently delayed formally calling the session to order while senators held an informal reception and exchanged greetings. A resolution was adopted fixing 12:30 p. m. today as the time of the joint session to hear President Wilson read his annual message.

STORM OF WIDE RANGE

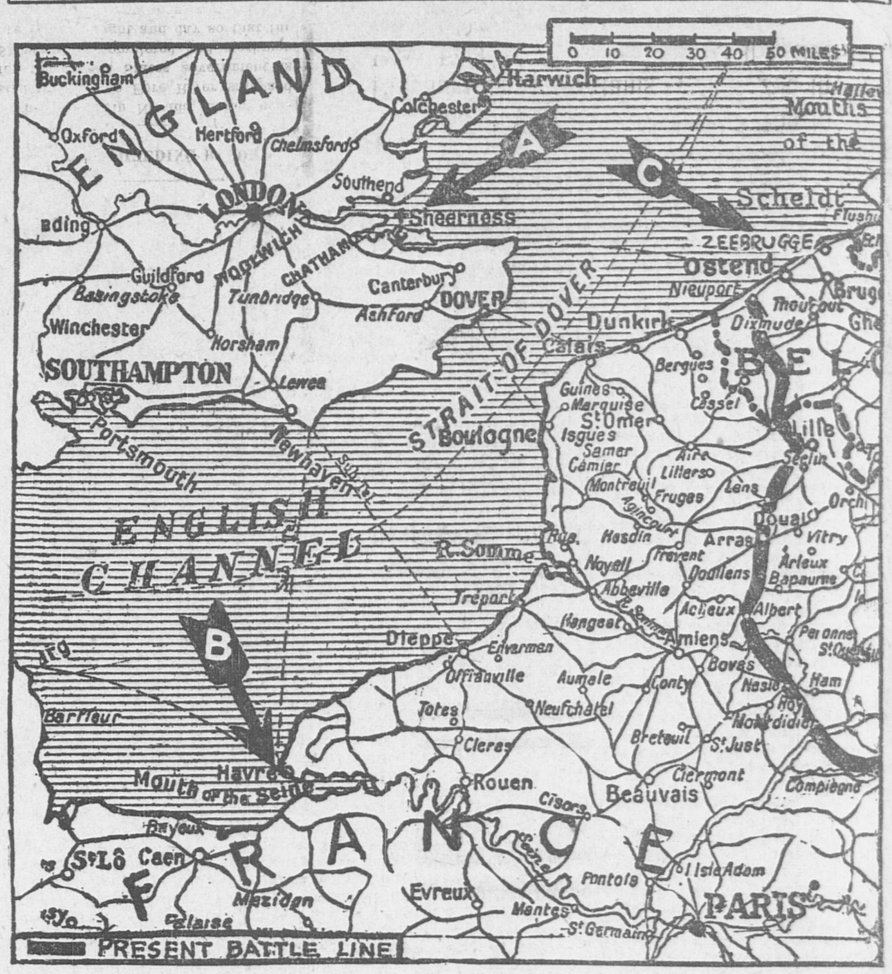
Much Damage Has Resulted on Land and on the Sea

Boston, Dec. 8.—From the Canadian boundary nearly to the Gulf of Mexico, and from the Atlantic coast to the Rocky mountains, the United States is in the grip of a storm of rain, snow and wind of varying intensity, which at places along the coast became terrific in its violence.

A number of vessels were driven ashore, shipping was held in all the ports, telegraph, telephone and lighting wires were torn down, sea walls burst by the raging high tides, and an immense amount of minor damage done.

The storm area is the largest the weather experts have known for a long time.

Map Showing Points of Interest In English Channel and Nearby Where Naval Events Come Thick and Fast



This map shows points in the English channel which figure in the news of the war, particularly with reference to recent naval events. A shows the location of Sheerness, the British naval base at the mouth of the Thames, where the English cruiser Bulwark was blown up, presumably the work of a German spy or submarine. B shows the seaport of Havre on the coast of France, where two English merchant vessels were torpedoed by a German submarine C shows Zeebrugge, Belgium, a German submarine base, which was shelled by English warships.

INCREASE IN CITY RECEIPTS

Report of City Auditor Fairbanks to Dec. 1.

The report of the City Auditor showing the receipts for taxes, water, sewer assessments and sewer connections to Dec. 1, shows that the efforts of Mayor Whiton to get in the water bills and taxes is having good results. The water receipts show that the amount collected this year is over $8,000 larger than last year. While the tax collections this year are somewhat below those of last year for a corresponding period they are ahead of 1912. This has been a hard year for tax collections but through persistent efforts of the Executive and Tax Collector the total this year to Dec. 1, was but $42,802, 12 behind last year. The following table gives the receipts of 1914 compared with 1913 and 1912.

WATER.	
1914	$128,101.97
1913	119,224.65
1912	122,796.64
TAXES.	
1914	$765,830.21
1913	808,632.33
1912	653,789.80
SEWER ASSESSMENTS.	
1914	$15,847.87
1913	17,218.08
1912	16,506.53
SEWER CONNECTIONS.	
1914	$8,502.41
1913	6,427.00
1912	7,574.23

SEEK SHIPBUILDING RECORD.

The battleship Nevada, under construction at the Fore River shipyard for the United States government is 81 per cent completed and workmen are rushing night and day so that the company can establish a record in shipbuilding.

A portion of the batteries are already mounted, one of the 14 inch guns of the main battery and three of the five inch guns of the secondary battery being set in place the past few days.

Work on the ship was somewhat delayed Monday on account of the storm and high wind which swept across the fitting out dock making it dangerous to operate the 75 ton crane but it is in operation this morning.

NEWSPAPER ADVERTISING

Why Newspaper Advertising Pays:

1. The **newspaper advertisement** is not buried—it is **accessible**

2. The **newspaper advertisement** of a commodity continually daily needed is read by the very people whose **continual** or **daily need** the advertiser desires to supply.

3. The **newspaper advertisement** may be seen **thirty** times a month—it is not limited to one appearance.

Through the daily newspaper the advertiser can make a local and intimate appeal to his prospective customer in his own community and in his own vernacular.

WHEN THE MEAT BILL



comes home and you look it over, do you ever think if it represents full value for your money? Sometimes perhaps you have a doubt. But when the bill comes from our butcher shops you are convinced that the value has been there. Fresh meat promptly delivered, or quickly sold at the shop, has won us a permanent and increasing trade.

Beef Tongue	22c lb
Salt Spare Ribs	12 1-2c lb
Corn Shoulders	15c lb
Premium or Star Hams	20c lb
Pigs Feet	3 lbs. 25c
Pickled Tripe	10c lb
Arlington Sausage	22c lb
Bacon, machine sliced	25c lb

R. E. FOY & CO.

Adams Market City Square Phone 1980 | Two Stores | Water St. Market South Quincy Phone 117

THE QUINCY DAILY LEDGER

Average Sworn Circulation, 3,127 Copies Daily — Over 15,000 Readers

Vol. 29. No. 286 QUINCY, MASS., WEDNESDAY EVENING, DECEMBER 9, 1914 PRICE 2 CENTS

WILL ERECT IRON POLES FOR WIRES

Mayor Secures Fewer Wood Poles on Hancock Street

Electric Light and Street Railway Companies Agree to Co-operate

Mayor Whiton held a conference Tuesday with representatives of the Quincy Electric Light & Power Co., and the Bay State Street Railway Co., relative to the location of poles along that part of Hancock street, between Granite and School streets.

In the order granting the street railway company a relocation of its tracks on this part of the street, it was also provided that the street railway company should have the right to erect all necessary poles and string necessary wires.

This gave it a right to erect a line of poles on both sides of the street, so that it might have a pole to attach the wires which suspended the trolley. This made, with the poles necessary to carry the electric light wires, at least two lines of poles on one side of the street and a single line on the opposite side.

Mayor Whiton said he realized that there were now too many poles on the street and the fewer the number of poles the better the street would look. With this in view he called the representatives of the two companies before him Thursday. He frankly told them that he did not want any more poles on the street than absolutely necessary and that he desired that the two companies co-operate together in the interest of the city in this matter.

He further said that he would like it very much if the electric light wires could be placed under ground as were the telephone wires, but on account of the great cost he recognized that it would be impossible at the present time.

The mayor declared he would have liked it if the poles on both sides of the street had been iron poles. The street railway people however said that this would be impossible on account of the high tension wires used, which would make it dangerous to public safety.

The conference lasted for an hour or two and ended by the two companies coming to an agreement with the mayor. Under this agreement one line of wooden poles will be erected on the westerly side of the street, and on this line of poles will be attached the feed wires of the street railway as well as the light wires of the Electric Light Co. They will also be used by the street railway on which to attach its suspension wires on that side of the street. On the easterly side of the street, the portion recently widened the street railway company will erect a line of iron poles to which will be attached its suspension wires.

ANNUAL CHRISTMAS TREE.

The annual Christmas tree for the Norwegian people of the city will be held in Protection hall on New Years' eve and the committee to have the affair in charge was appointed at the meeting of the Norwegian Society in the Johnson building Tuesday night.

An elaborate program will be completed for the occasion and several hundreds of invitations will be issued. Particularly appropriate will be the distribution of gifts from the Christmas tree by one of the members dressed as Santa Claus.

The committee appointed consists of Henry Johnsen chairman, Andrew Olsen, Andrew Isaacson, T. H. Hoiby, Andrew Jacobsen, A. X. Anderson.

The annual election is scheduled for the regular meeting on Dec. 22 the nominations to be made from the floor that evening.

ELKS REDUCE MORTGAGE

Plan for Winter at Enthusiastic Meeting

Another reduction of $500 of the mortgage on the clubhouse of Quincy lodge, B. P. O. E. was announced at the meeting in the lodge room Tuesday night and was received with cheers by over a hundred members who had gathered to attend the business session and entertainment by professional talent which followed. The mortgage is being reduced gradually and in a short time the club house will be clear of its indebtedness.

Arrangements were made for the official visitation of the degree staff of Wakefield lodge which will confer the Elks degree on a class of candidates at the next meeting. Three members were voted in and one application acted upon.

The social program of the lodge was partially completed when the members voted to have a cabaret for the ladies sometime in January and decided that the annual charity ball would be held on Feb. 12.

Exalted Ruler John Hildebrand presided during the meeting and the entertainment was carried out under his direction. Fred Scott, "that black face man," who introduced specialty monologues, song hits and rapid fire end man's work, led the singing of the opening chorus by a company consisting of May Normandie, Gertrude Williams and Evelyn Lewis. Miss Normandie demonstrated cabaret dancing while Miss Williams and Miss Lewis rendered violin and cornet solos in addition to their vocal solos. The entertainment made a fine hit with the members.

During the evening large yellow chrysanthemums were distributed, the gift of John Derringer of Atlantic, and leather memorandum cases, the gift of John J. Johnson.

The entire party adjourned to the club house about 11 o'clock where a Dutch supper was served. The affair was in charge of Joseph Schaffer, Dr. James H. Maloney, Edward Larkin, H. P. Kittredge, James W. Sweeney.

CHURCH SUPPER BIG SUCCESS

Large Number Enjoy Games at Bethany

More than 200 sat down to the supper of the Bethany Women's Union given at Bethany Congregational church Tuesday evening. The excellent supper was made all the more enjoyable because of the fact that ten young women, members of the girls choir, served as waitresses in truly professional style.

After all had enjoyed the bountiful meal provided by Mrs. A. L. Melcher and her cohorts, games were in order. The social was in charge of the social committee of the Christian Endeavor Society of which Miss A. A. Fisher was chairman. The game which aroused the greatest interest was conducted amid much laughter by Melvin Hayward who acted as master of ceremonies. To each person a small tag bearing a letter of the alphabet was given. The individuals thus ornamented then scattered about the rooms, trying to find a combination which would make words or sentences. When a group had succeeded in forming themselves into a word they were led to the platform and introduced by Mr. Hayward. Among the groups formed were: "City Council," "Quincy's Finest," "Notable Persons," "Our Youngest," and "Granite Chips."

Mrs. A. L. Melcher was in charge of the supper, which was served by those members whose last names began with the letters from D to L inclusive. Mrs. Melcher herself was drafted from outside the group to serve as chairman because of her well known ability along that line. She was assisted by: Mrs. Grace Fisher, Mrs. William Laing, Mrs. Thomas Johnston, Mrs. Franklin Horton, Mrs. Alice Goodridge, and Mrs. John Roberts.

It was the second alphabetical supper of the season. On the menu were cold ham and tongue, mashed potatoes, string beans, cabbage salad, mince and cranberry pie, rolls and coffee. Miss Harriet Griffiths acted as head waitress. She was assisted by: Misses Susan Tytler, Isabelle Murray, Edith McVitie, Alice Parker, Grace Fisher, Ada Williams, Ethel Beal, Helene Stockford, and Mrs Alice Oswald.

Miss A. A. Fisher was chairman of the committee in charge of the social. The other members of the committee were: William Cameron, Thomas Sandison, and Albert Beach.

PREDICTS LOWER TAX RATE FOR YEAR OF 1916

Mayor Whiton Expresses Belief In $18 Rate at Granite Manufacturers Banquet

Association Elects Francis Morrison President at Annual Meeting

An eighteen dollar tax rate for Quincy in 1916 is not impossible, according to Acting Mayor Joseph L. Whiton in an address at the annual meeting of the Granite Manufacturers Association at the American House, Boston, Tuesday evening. His honor declared that with an efficient city government he felt there was no reason whatever why such a tax rate should not be obtained.

Mayor Whiton also touched upon the present taxation and the opposition to it. He said:

"There is no reason why one man should be made to pay his just bills and another not. We must abide by the law and use all alike and pay up our just taxes. If we do this we will find, as I said before, the tax rate will go down. Then we will be in a position to foster and aid new industries. Let us have some other method than to jump on the other fellow and soak him."

The Mayors statement that we should have an $18 tax rate in 1916 struck a popular chord, judging from the applause which greeted his statement.

FRANCIS MORRISON PRESIDENT.

Francis Morrison was elected president of the Association. Mr. Morrison is the junior member of the firm of Souden & Morrison. For many years he worked as a stone cutter, mastering the business in all of its branches. About twenty-five years ago he formed a copartnership with William Souden under the firm name of Souden & Morrison, which has since continued. Mr. Morrison has always taken a deep interest in the work of the association and has been a constant attendant at its meetings and a hard worker for the interest of the granite trade.

The other officers elected were:

Vice President, Edward D. Marnock.

Secretary, Thomas J. Dunphy.

Treasurer, James Joss.

Executive Committee, two years, Thomas Bishop, P. J. Cahill, Alexander Falconer.

Executive Committee, one year, George Clark, A. D. Martin, David McIntosh.

Membership Committee, George S. Murray, P. W. Mannix, William Richards, William Deacon, John O. Goldbranson.

The banquet was served promptly at 6.30, the head table being laid across one end of the dining room, on a raised platform, while in the main room were individual tables, seating eight. Eact table, prettily decorated with chrysanthemums, carnations and ferns, presented an attractive appearance.

At the head table were: Alfred O. Diack, the retiring president, who presided; Acting Mayor Joseph L. Whiton; John O. Hall, secretary of the Board of Trade; R. D. Smith, secretary of the National association; Seward W. Jones, president of the National association; James Joss, treasurer; President-elect Francis Morrison, John Q. A. Field, Charles L. Hammond, superintendent of the Quincy postal station; Joseph B. Grossman, one of the registrars of voters; George R. Ford, of Granite Marble and Bronze; W. G. Spargo of the Quincy Telegram; George T. Magee of the Quincy Daily Ledger, and W. W. Mitchell.

The dinner was well cooked and well served and was thoroughly enjoyed.

While the dinner was in progress music was furnished by Bruni's orchestra, a male cabaret singer circulating among the diners singing the popular airs, one of the most popular of which was "Its a long long way to Tipperary."

Dinner over, Toastmaster Diack prises. The Board has struggled along rapped for order and, after briefly thanking the members for the hearty support they had given him during the two years of his presidency, asked for the same loyal support for his successor and urged a larger attendance at meetings.

MAYOR WHITON SPEAKS.

The first speaker introduced was Hon. Joseph L. Whiton, the acting mayor. His honor expressed his pleasure at the opportunity to be present at the banquet. The granite industry he said was one of the main industries of Quincy. The association doubtless has many problems to solve, particularly that relative to shipping facilities which, his friend Peter Fallon would say would probably never be relieved until that public dock was established. He also spoke of the need of co-operation between the business men and the chief executive. "We are to have a new executive next year and I hope that all will try and co-operate with him and render him your moral support."

He expressed his regret that the city was not in condition to render financial support to new industries. "I am satisfied, however, that with an efficient city government there is no reason why in 1916 Quincy should not have a tax rate as low as $18 if not lower." There are many bonds falling due in 1915 but if we collect our water rates and taxes we will be in a condition the following year to lower the tax rate. No one mayor could do it all.

NEEDS 1000 MEMBERS.

John O. Hall secretary of the Board of Trade brought the greetings of that association, and the regrets of the president who was unable to be present. He told of the work that his organization was doing for the city. He said he had calls frequently from people desiring to locate in Quincy all of which were investigated but the greater part of them were undesirable All were seeking financial assistance but unfortunately the Board of Trade was not now in a position to render such assistance. If the Board had a membership of 1000 as it should have it would be in better condition to render financial aid to worthy enterprises. The Board has struggled along and has done a great amount of good and accomplished many things.

Francis Morrison the newly elected president of the association was the last speaker. He thanked the members for the honor they had bestowed upon him in electing him as its president. He said he would try and emulate the example set by Mr. Diack the retiring president. He however urged that there should be a larger attendance at the association meetings

Seward W. Jones spoke of the work of the national association and urged the members to take advantage of the credit ratings furnished by this association. The association is put to a large expense, he declared, in collecting this data and if the manufacturers will use it, money will be saved. In the credit rating book were 6,260 names of which 2900 are rated as slow pay.

A rising vote of thanks was then extended to Mr. Diack the retiring president, the motion being seconded by John Q. A. Field who in doing so spoke of his long acquaintance with the retiring president and of his business ability.

The banquet then closed with all uniting in singing "Auld Lang Syne."

The weekly whist tournament of the Granite City club will be held tonight. Reservations for the New Years eve cabaret are being made by many of the club members.

CHOOSE CHRISTMAS CAROLS

Mrs. Frank J. Moore of the Civics committee of the Quincy Women's Club who has charge of the carol singing at the municipal Christmas tree, Christmas eve, has selected the following familiar hymns:

"Joy to the World."

"It came upon the Midnight Clear."

"Hark the Herald Angels Sing."

"O come, all ye Faithful."

"A Little Town of Bethlehem."

Members of choirs in every church in the city are urged to rehearse these carols and be present at the rehearsal to be held in Bethany chapel. Wednesday evening, Dec. 23 at 7.45 o'clock. Carol singing will be a feature of the municipal tree exercises and every one who can sing is invited to participate.

SERVICES AT ST. MARY'S.

Services in connection with the Feast of the Immaculate Conception were held in St. Mary's church Tuesday evening with Catholics from all parts of the city. The reception to the new members of the Women's Sodality was under the direction of Fr. Thomas R. McCoy, pastor and Fr. William J. Duffy, assistant. The sermon was by Fr. James Bruin of Melrose, who spoke on "The Ideal Catholic Woman." Father McCoy celebrated the Benediction of the Blessed Sacrament.

LOST

SAVINGS BANK BOOKS

Savings Bank Books as listed below have been lost and application has been made for payment of the accounts in accordance with Section 40, Chapter 590, of the Acts of 1908. Payment has been stopped.

Book No. 9746 Book No. 26402
Book No. 19932 Book No. 32316
Book No. 20288 Book No. 39466

QUINCY SAVINGS BANK
CLARENCE BURGIN, Treasurer.
3t Dec. 9-16-23

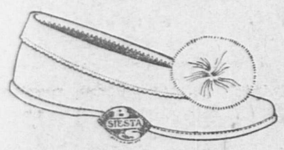
GET YOUR WHITE WRAPPING PAPER FOR YOUR CHRISTMAS GIFTS AT THE : : : :
Ledger-Patriot
OFFICE — 2c A SHEET, 20c A DOZEN.
GET IT NOW! DON'T DELAY!

CHOOSE SHOES FOR CHRISTMAS



75c

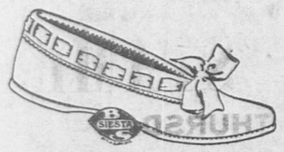
Neat and Attractive, Made for Service
Distinctly a Slipper for service, made in durable colors only, with no trimming save the silk pompon.
Very neat and attractive in appearance. Made of good quality, heavy felt. Splendid wearing sole with spring heel for comfort.



$1.25

An attractive, durable Slipper that will wear long and look well. Made in serviceable shades with pompon and cuff of contrasting color. Heavy felt, best chrome split leather sole with cork inlay and lamb's wool insole. Spring heels.

Could Anything Give More Solid Comfort?



$1.00

The prettiest of Slippers—made in beautiful color combinations.
Unusual trim—dainty cuff and soft-hued ribbon. Best of materials. Spring heels. Untold comfort.



75c

Unusual Smoothness of Fit, Absolute Comfort, Splendid Shape.

Perfect simplicity of outline relieved by the cut of the self-toned ornament, with just a glimpse of contrasting color through the slashing.

GRANITE SHOE STORE

DON'T THROW

Your old shoes away. Bring them to us, we can repair them at short notice beside saving you money.

EDMONSTON'S
The Shoe Economist
Cor. Maple and Chestnut Streets

COLGATES PETITE PACKAGE
THE CHRISTMAS GIFT FOR CHILDREN

A fancy novelty box of Colgates Toilet Necessities including Toilet waters, Perfumes, Soap. The little folks will be tickled and so will you. Drop in the store and see for yourself.

CHAS. C. HEARN, Druggist
City Square, Quincy

Dec. 7-3t

DOUBLE STAMPS
ALL DAY THURSDAY

Our Leader Green Mountain POTATOES 16cts pk.

Limit 2 pecks to a customer

Pure Crab Apple Jelly
Currant Jelly
Grape Jelly
Limit 3 to a customer.

3 for 25c

Coughlin & Donovan
HIGH QUALITY MARKET

QUINCY DAILY LEDGER

ESTABLISHED 1869

Entered at Post Office, Boston, Mass., as Second-Class matter.

SUBSCRIPTION

BY THE YEAR $6.00
BY THE MONTH 50

THE HOME NEWSPAPER

Published every evening (except Sunday) at 1424 Hancock Street, Quincy, Mass., by the

GEORGE W. PRESCOTT PUBLISHING CO.

Incorporated.

TELEPHONE: QUINCY 425.

NOTICE

Communications or advertisements for publication in the Ledger will reach their destination quicker and receive more prompt attention, if addressed to the Ledger, George W. Prescott Publishing Co., rather than to individuals. Letters addressed otherwise are often delayed several days and the contents cannot be used. For quick results address all letters to the Ledger, Quincy, Mass.

A REAL SERVICE.

Acting Mayor Whiton has done the city a real service in securing the reduction and reorganization of poles carrying wires on Hancock street between Granite and School streets. After a lengthy conference with representatives of the Electric Light and Street Railway Companies at City Hall Tuesday an agreement was reached that the two companies should use the same wood piles on the west side of the street, reducing the number by one half, and that on the east side there will be only iron poles, these for the suspension wire of the street railway company. It is in the doing of things like this that Quincy may be made a better place in which to live.

SHOULD KNOW THE TRUTH.

The charge by Councilman Ross that the Public Buildings Committee of the City Council had been "fixed" regarding the location of the new school in the Washington school district should be thoroughly threshed out. If the committee had made its decision before the public hearing the people should know it, if Councilman Ross was misled in his belief, that also should be made clear. What should not be done is to let the matter disappear into a cloud of uncertainty.

The Boston Advertisesr has some interesting remarks to make about the political stew in Mexico:

"If the number of aspirants for the presidency of Mexico keeps on increasing, at the present rate, the time may come when the Mexican republic will have enough to match the number of days in the year. Then the revolution could be settled very nicely by allowing each man to be President for one day, taking the other days off, in compliance with the working rules of the average Mexican peon. We await the time when some Mexican general will address his compatriots to the effect that there is "enough glory for us all" in the presidency, effecting a neat and effective compromise. That would justify the policy of watchful waiting; and, by that time, about everybody else in Mexico would have been robbed or sand-bagged; so that the bandit Chieftains would perhaps be quite willing to welcome the rule of peace."

One feature connected with the war that has practically escaped notice is its power as an educator. It is safe to say that most people who read the newspapers at all know a great deal more about the geography and system of government, about the manners and customs of the people who inhabit the warring nations, than they did six months ago. It is well that the people of the United States in particular should be well schooled in all that pertains to the national and individual life of England, Germany, France, Russia and the rest, because the United States seems destined to play an important part in the final peace settlements and we Americans want to be well equipped for the gigantic task.

Ten little girls, bound together in a club which is named in memory of their little playmate, in a small way are doing good service to the community. The spirit which inspired the founder of the club, the spirit which inspires its members, is something which any community should rejoice to possess. A sympathetic picture of the aims and work of the Katharyn Crane Memorial Club was given by one of its members in yesterday's Ledger. It is well worth reading.

Really, they ought to be more careful. R. N. Gilson of Salem, Oregon, was refused admission to jail, to which he had been sent alone to serve a five year term, because he did not have the proper commitment papers. He was told to return and get them, necessitating a trip of some 30 miles. R. N. was much annoyed over the occurrence.

The spirit of optimism each day is insisting more and more in making itself felt and is slowly driving away some of the clouds of business depression. A concrete indication of the truth of this is the announcement that the Boston stock exchange will open Thursday and the New York Stock Exchange Saturday.

With sails furled and anchors out the yachtsmen of the Quincy yacht club will find a safe harbor at Music hall tonight should the weather prove ideal. Here's hoping that at the close of the ball they will not get becalmed but will be able to make the home moorings all right.

Why not put Councilman Ross in charge of the Fourth of July celebration at Merrymount Park next year? He certainly touched off some sensational fireworks at the meeting of the City Council Monday.

Emery L. Crane has made an efficient city clerk. He deserves the $200 increase in salary asked in the order of Councilman Bailey Monday night.

Congratulations to Francis Morrison upon his election as president of the Granite Manufacturers Association at its annual meeting Tuesday.

UNION MEETING AT BRAINTREE

School Associations Hold Get-Together Meeting

Tuesday evening in the Hollis school, Braintree, there was a union meeting of the Jonas Perkins School Association of East Braintree, the Penniman School Association of Braintree, the Noah Torrey Parent-Teachers Association of South Braintree, and the Hollis School Association of Braintree. It was the first get-to-gether meeting and about 200 were peresent.

Supt. Ralph L. Wiggin was master of ceremonies. A ladies' orchestra with Miss Mary Dyer of Braintree at the piano, Miss Pauline Bergeron East Braintree, violinist, and Mrs. Florence Gaillardet of Weymouth, trombone, rendered popular selections.

Mr. Wiggin introduced Mrs. Walter L. Smith, secretary of the National Parent-teachers Association, who gave a very interesting talk on the progress made by the state associations. Many instances of uplifting work were given and a strong appeal was made for manual training and domestic science in the public schools. She urged all to become members of the National Association.

The evening was in charge of a committee of which Mrs. D. Baxter Hayward was chairman. Ice cream and fancy crackers were served.

GRAND JURY IN SESSION

Inspector Goodhue Witness In Quincy Cases

Three of the defendants who were held for the grand jury by Judge Albert E. Avery of the District Court have appeared at the session of the grand jury this week at Dedham.

They are: Charles H. Geddes, charged with cruelty to a horse owned by Ezra Decelle in a barn at School street and Fort Hill on Dec. 3. John Annson, formerly an employee at the Fore River shipyard, charged with arson. The police allege that at 3 A. M. on the morning of Sept. 21 he set fire to the house of John Tallaksen at 133 Kendrick avenue. William O'Neil charged with breaking and entering and with larceny. According to the police, O'Neil, on the night of Dec. 15 1913 broke into the store of Remick Bros. and on March 20 1913 the store of Joyce Bros. & Co. on Granite street. Indictments may be asked by the local police in connection with other cases. Inspector Goodhue appeared as a witness in the three cases. The Grand Jury reports Friday.

ADVERTISE IN THE LEDGER.

THANKS LEDGER FOR EDITORIAL

Atlantic Rubber Co. States Position

The Ledger has received a letter from A. A. MacLaren, treasurer of the Atlantic Rubber Co., expressing his personal thanks for the editorial in a recent edition of the Ledger relative to his company. In his letter he says:

"Kindly accept the writer's personal thanks for recent editorial, which you published in your paper in regard to the new rubber company locating in Atlantic. This is really the first sign of encouragement which we have received since we first decided to build in Quincy a year and a half ago. Someone has been kind enough to send us a copy of your paper and by it we see that certain members of the Board of Trade are now beginning to take a little interest in our behalf."

Continuing Mr. MacLaren says:

"The statement is true that we have been trying for about a year to have the Quincy Board of Trade help us in some way but although they have talked very optimistically, yet nothing was done in any way which would be beneficial for our concern to locate in Quincy. In fact the tax rate and your advances in valuation are entirely incomparable with other communities.

"We lost the whole summer by waiting for something to happen in our favor through the Board of Trade, and finally when we could not wait any longer we decided to go ahead and build anyhow. The delay in getting started is giving us untold trouble, especially now when we are trying to close it in under the present weather conditions.

"In going ahead with the factory, we felt that when we had it finished we could easily secure a mortgage loan for two-thirds of its value but as the Quincy Savings Bank has already discouraged us on this, we think it will have to be placed in some other city. If we should be so unfortunate as not to be able to place a substantial mortgage on the factory, when it is completed, a large part of our working capital will be tied up. Indirectly, this will be a disadvantage to your city as we will not be able to increase our lines and double our employees as we had planned to do in the new quarters. We have told you the detail of the conditions and would say again that we deeply appreciate any efforts on your part to make Quincy a better place for the manufacturer."

QUINCY MAN SEES PRESIDENT

Got Federal Job for Bravery In Battle

Edward Gisburne of this city, who lost his leg after doing gallant service during the first days fighting at Vera Cruz, called on President Woodrow Wilson at the White House Tuesday. He was accompanied by Mrs. Gisburne. Both were cordially received.

Mr. Gisburne, who was granted a medal of honor and a gratuity of $100 for extraordinary conduct in battle, was two months ago, through an executive order, given an appointment to the Federal service. During the call Mr. Gisburne expressed his thanks to President Wilson for that kindness.

While in Washington he is the guest of his grandfather, Edward Gisburne of this city, who has been connected with the secretary of States department for over half a century and is said to be the oldest Civil War veteran in the government service in the country.

Mr. and Mrs. Gisburne will return in about two weeks to their home at 12 Oakley street, Dorchester. Gisburne was employed at the Ledger previous to his enlistment.



SCISSORS PASTE

MUSIC IN THE NAVY.

Secretary Daniels continues to pile up evidence of his incapacity and unfitness to be secretary of the navy. Only recently this was shown by his suppression of the message from Captain Decker of the Tennessee regarding the Smyrna incident and the subjection of the people of the country to a week of anxiety as to what had actually happened, and as to its possible effect on the United States. His latest offense is more ludicrous than serious, yet it illustrates equally well his lack of good judgment. He has sustained the action of the commander of the naval training school at Newport in forbidding the boys to sing "It's a Long Way to Tipperary," holding that to sing this song is a violation of neutrality.

We suppose that "Maryland, My Maryland" will be barred because the tune is that of "Tannenbaum, My Tannenbaum," a German song said to be popular with the German soldiers. "My Country, 'Tis of Thee" will, of course, have to go in the discard, is not the air that of "God Save the King?" The New York World Suggests that the Marine band no longer be permitted to play the Blue Danube waltz. In fact, the music of composers who are or were natives of any of the countries now at war ought to be proscribed. As for American song writers, the tunes of one of the most popular should be taboo because his name is Berlin.—New Bedford Standard.

The President seems obsessed of the idea of the government purchase and management of merchant ships. It is an idea that is received with little favor either outside the President's own party or within it, but he obstinately refuses to let it drop, and only within a day or two has said that he expects legislation on the subject. —Taunton News.

There are 2400 pages in the Becker appeal. Becker, Becker, do you say? This is the same Becker that figured in the gun men tragedies in New York city, and was sentenced to die for his dastardly connection with the assassinations. But the law is sometimes wonderfully stretched in Gotham.—Salem News.

A little tragedy. Mother tells child that an angel is beautiful, has wings and flies. Child tells mother that father called the hired girl an angel. The hired girl at once flew.—Framingham News.

RELIEF ELECTS OFFICERS.

At the regular meeting of Paul J. Revere Woman's Relief Corps 103 the following officers were elected: President Mrs. Ella A. Hayden; Senior Vice president, Sarah C. Williams; Junior Vice president, Annie R. Brown Chaplain E. Jennie Holton; treasurer, Laura E. Holt; Conductor, Belle Morton; Guard Elizabeth Merrill; Delegate to Department convention, Annie Y. Morrison; alternate, Marion Baker. A centrepiece embroidered and given by Mrs. Elizabeth A. Glover was awarded Mrs. McGilvray.

Q. V. C. BALL TONIGHT.

The second annual concert and ball of the Quincy Yacht Club, to be held this evening in Music hall promises to be one of the most brilliant of the social affairs of the season. The hall will be prettily decorated with an original color scheme in which potted plants, palms, and code flags will be the central features.

ENTERS SOCIAL ARENA.

The Owl Club makes its social debut with a dancing party in Alpha hall on the evening of Jan. 8. The club was recently organized and is composed of well known young people about the city.

(ADVERTISE.)

CLARA MORRISON
Pianist and Teacher
Leschetizky System
CATHERINE MORRISON
Mandolin and Guitar
50 Hamilton Street, Wollaston
Tel. Quincy 1318-W. Sept. 30-w-s-1y

DR. G. F. S PEARCE
DENTIST
327 Newport Avenue, Wollaston
Mondays -- Wednesdays -- Fridays
9 to 12 — 1 to 5
EVENINGS
Boston Office 194 Boylston Street
June 24dy-w-s



CHASE THE CHILL FROM THE BREAKFAST ROOM

PERFECTION SMOKELESS OIL HEATERS

START the Perfection Heater going five minutes before the breakfast hour; by the time the family gets down the whole room is warm and cozy.

The food tastes better — everybody *feels* better. It's a bully morning send-off for the whole family.

The Perfection is an ever-ready comfort. It is light — you carry it wherever extra heat is needed — sewing-room or cellar, bedroom or parlor. It burns kerosene — easy to handle and inexpensive — and costs nothing when not in use. It is smokeless and odorless.

At hardware and furniture stores everywhere. Look for the Triangle Trade-Mark.

STANDARD OIL COMPANY OF NEW YORK

New York Albany Buffalo Boston

CALIFORNIA TABLE FEATURE

Park and Downs Church Holds Fair

A California table, the articles for which were contributed by Miss Ella R. Muzaus of Los Angeles, California, formed one of the features of the fall fair of the Ladies Missionary society which opened in the vestry of the Park and Downs church, Tuesday evening.

All sorts of interesting objects from the Pacific coast were on sale; two portieres, one of Job's tears and the other of eucalyptus blossoms, attracting special notice. Miss Muzaus previous to her departure from this vicinity was one of the prominent workers of the church. The table was presided over by girls of the D. O. club of which she was the founder.

A pleasing entertainment of vocal selections was given by the Norwall Club trio, consisting of Artemus Dingwell, Jr., Frank Dunham, and Allan Painten, Miss Freda Klingenhagen was the accompanist.

An attractive Christmas tree hung with grabs was in charge of Mrs. A. J. Podbury, Mrs. Charles L. Gilliatt, and Mrs. William Thompson.

The Baby table, prettily decorated with storks and similar ornaments was in charge of Mrs. William J. Colby, Mrs. Seth P. Crocker, Mrs. Chas. Weeks, and Mrs. Nason. Mrs. William B. Ayers, wife of the pastor, presided over a table of inviting fancy articles all of her own handiwork.

At the candy table, aglow with colored electric lights and red crepe paper, were: Mrs. Charles A. Richardson, Mrs. Clifton Wallace, Mrs. Thomas H. Irving, Mrs. Louis A. Shay and Miss Marion Brown.

Committees of other tables included:

Fancy table—Mrs. Cecilia MacKay, Mrs. S. A. Hasbrouck, Mrs. W. C. Brown, Mrs. F. J. Brown, and Mrs. D. J. Brievogel. Apron Table—Mrs. F. R. Bussler, Mrs. J. A. Zwicker, Mrs. William P. Dickson, Mrs. A. M. Dingwell and Madame Knowlton. California table—Miss Ruth Page, Miss Clara Mansfield, Miss Hazel Jones and Miss Marion Smith. Ice Cream—Charles A. Richardson and Mr. Paine.

The fair will continue this afternoon and evening, when a supper will be served and an entertainment by the girls of the Outlook club will be given.

Only One "BROMO QUININE"

Whenever you feel a cold coming on, think of the full name, LAXATIVE BROMO QUININE. Look for signature of E. W. Grove on box. 25c.

CALLS DOCTOR AND FIREMEN.

Two phone calls for assistance were sent out from the home of A. L. West on Berlin street, Wollaston this morning at 8.30 and both brought speedy relief.

The first summoned the Wollaston apparatus for a fire in the chimney, and the other was to Dr. Johnson so he would be present in case the excitement reacted on an occupant of the house, who is a sufferer with heart disease.

The members of the fire department went about their work so quietly that the patient was hardly aware of what was going on. The damage was slight.

PRATT'S BREAD—baked by experts in a light, well-ventilated building. All grocers.

PLAN FOR LADIES' NIGHT.

Preparations for the Ladies' Night of Ave Maria council, K. C., to be held in St. Mary's hall on Jan. 6 are being completed by the committee in charge Charles Buckley, Owen O'Toole, Charles Reardon and Edward Monahan.

FUNERAL OF MRS. BOYLE.

The funeral of Mrs. Ellen Boyle was held from the home of her daughter, Mrs. James Morrison, Branch street, Tuesday afternoon. Fr. John J. Casey officiated at the services in St. Johns church at two o'clock. Burial was in Calvary cemetery. This morning Father Casey said a requiem for the repose of the soul of the deceased.

YOU need the Ledger EVERY DAY.

Remember

whenever you are troubled with minor ailments of the digestive organs, that these may soon develop into more serious sickness. Your future safety, as well as your present comfort may depend on the quickness with which you seek a corrective remedy.

By common consent of the legion who have tried them, Beecham's Pills are the most reliable of all family medicines. This standard family remedy tones the stomach, stimulates the sluggish liver, regulates inactive bowels.

Improved digestion, sounder sleep, better looks, brighter spirits and greater vitality come after the system has been cleared and the blood purified by

Beecham's Pills

(The Largest Sale of Any Medicine in the World)
Sold Everywhere. In boxes, 10c., 25c.

NOW IS THE TIME TO SECURE A LOT ON

Washington Park

FIVE NEW HOUSES will be ready to be occupied by the first of December. Two new houses already sold. This land is bound to go. Come yourself, look it over and be convinced.

It is called the best piece of land in Braintree or Quincy

Houses built to suit the purchaser on easy terms

DON'T WAIT! The Property is Carefully Restricted BUY NOW!

FOR PLANS AND PRICES SEE

J. H. SPAULDING COMPANY

Robinson's Block, Elm Street, - - BRAINTREE

Tel Br. 21467 180 Tremont St., Boston

What Local Clubs are Doing

News of Women's Clubs is a feature of the Daily Ledger every Wednesday. Secretaries of organizations should send notices of club activities, to reach the Club Editor not later than Tuesday night to insure insertion the next day.

Notwithstanding the cold storm Monday afternoon members of the Junior Friday Club had a pleasant meeting with Mrs. William H. Whitney of Wollaston. Peru was taken up for study under the leadership of Miss Georgiana C. Lane.

* * *

Among the social affairs in club life this week is the dance Friday night at Alpha hall under the auspices of the Quincy Day Nursery Association for the benefit of day nursery work. Mrs. Pfaffmann heads the committee on arrangements and has a long list of patronesses, and ushers to assist. The matrons will be Mrs. Ropes, Mrs. C. W. Smith and Mrs. Hultman.

* * *

Mrs. Edward S. Tenney of 115 Prospect avenue, Wollaston will be the hostess Monday afternoon for the December meeting of Abigail Phillips Quincy Chapter, D. A. R. of Wollaston. The subject of the paper will be "Now and Then."

* * *

Alice and Dorothy Miller are to entertain the Katharyn Crane Memorial Club Tuesday afternoon Dec. 15, which will be the last meeting until after the holidays. The club is arranging for an afternoon dancing party to be given during the holidays.

* * *

Miss Hattie E. Turner is to have charge of the Christmas meeting of Wollaston Alliance on Wednesday afternoon, Dec. 16 in the Wollaston Unitarian vestry.

* * *

The Christmas meeting of Quincy Alliance to be held in the parlor of the First Parish church Wednesday Dec. 16 is to be in charge of Mrs. William B. Nichols and Mrs. Edward B. Marsh. They have prepared an entertaining program and a large meeting is anticipated.

* * *

Next in the regular meetings of the Wollaston Woman's Club will be an *opera* talk by Havrah Hubbard on Tuesday afternoon at the Park and Downs church. "Lohengrin" will be his subject. Tea will be served during the social hour following the lecture.

* * *

The December meeting of the Wheaton Club will be held Saturday at two o'clock at Hotel Vendome, Boston. John R. Anderson an Ayrshire Scot, will give readings from Scotch authors and there will be music by Miss Margery Ward.

* * *

Among this months meetings of the Riverside Club are two regular on the 9th and 23d and a children's Christmas party on the 30th, all to be at the clubhouse. Mrs. Muriel Arnold is chairman of the children's party which will be held from two until four o'clock.

* * *

The monthly meeting of the Wollaston W. C. T. U. was held Friday afternoon at the home of Mrs. Gilbert H. Rhodes, Old Colony avenue. Dr. Isaiah W. Sneath conducted the devotional exercises and gave a short talk on "Boys." He also spoke of the bright outlook for national prohibition. In the absence of the president the vice president Mrs. Charles Bennett presided. After the usual business was transacted Mrs. Bennett read a very able and interesting paper on "Juvenile Courts."

* * *

"From Manger to Throne" is the title of the Christmas reading to be presented at the December meeting of the Auxiliary to the Y. M. C. A. on Friday in Association hall. The story read by the secretary, Mrs. W. F. Hodgkinson, and illustrated by fifty colored slides, will graphically portray the life of our Savior. Carols and appropriate songs will be rendered by Miss Angela McCarthy and Mrs. Frank C. Gilbert. The devotional service will be in charge of Mrs. A. M. Thompson. All members and friends are cordially invited to attend.

* * *

Visiting and Flower Ten of Unity Circle King's Daughters are to have a Christmas handkerchief sale on Tuesday.

* * *

QUINCY WOMEN'S CLUB.

Weather conditions were not favorable for a large gathering of women Tuesday afternoon at the clubhouse for the regular meeting of the Quincy Women's Club, still the rooms were comfortably filled. Mrs. Chandler W. Smith, president began the business meeting promptly calling for the reports of the clerk and treasurer after which chairmen of committees reported.

Mrs. Walter E. Reid, Jr., for the art committee called attention to the table of Christmas gifts and asked the patronage of club members. Articles would also be on sale at the Dec. 22 meeting. 100 season tickets had been received for the use of the club from the Boston Art Club which it was hoped would be used generously as the use of the tickets this year would determine their continuance another year. These tickets admit to all the exhibitions of the Art Club and could be obtained from members of the art committee of the Quincy Club. There were also four tickets to the Boston Museum of Fine Arts for use of club members on application for them.

An announcement received with much enthusiasm was by Mrs. H. H. Kitson of the civics committee, of the municipal Christmas tree on Christmas eve. The City, the Board of Trade, Y. M. C. A., churches and other organizations were co-operating to make it a happy and successful affair. The tree had been secured. There would be a band, and choruses of carol singers from the churches of the city. The place had not been fully decided but would be as near City Square as possible, perhaps the library lawn if its use would be granted. The tree exercises would be at 8.30 P. M. after which the carol singers would go about the city in autos and sing. It was hoped residents would illuminate with candles and lanterns and make it a feature of the holiday season for old and young.

Mrs. J. R. Mellen for the education committee announced the date of Jan. 7 for the reception to the teachers in the public schools, at the clubhouse from 8 until 11, with Miss Maude Sheerer reader as the entertainer.

Mrs. W. W. Whitcher for the legislative committee invited all club members to join a class after the holidays in parliamentary law. There would be 6 lessons and no expense to members. Classes to be held at clubhouse Monday afternoons beginning Jan. 18.

Mrs. John F. Hunt for the music committee told of the interest being taken in the opera Mikado to be given Feb. 10 at Music hall for which there was already a demand for tickets. Most of house would be reserved at $1.00 with a few seats at 75 cents.

Mrs. Wilson Marsh for the philanthropy committee said it was hoped to sell a few more post cards, as funds were needed in assisting an Italian girl through school. Also that red cross Christmas seals were now on sale, the proceeds to be used in Quincy by the Visiting Nurse committee and the Associated Charities.

Mrs. Charles Sampson read the monthly report of the Visiting Nurse.

The president reported progress of the 10th anniversary committees. The date of observance would be Feb. 23. The club would keep open house at the clubhouse from 1 until 6 o'clock and in the evening there would be exercises of an historical nature in some hall convenient of access. The third, or memorial committee reported through Mrs. Edward S. Tenney who had labored long, early and late, planning a gift to the city, or some of its public organizations as a memorial of the tenth birthday of the club. A lighted shaft designed by Mrs. Kitson to surmount the fountain in City square had been considered but had to be abandoned. The Hospital, Library, High school and many others had been considered but were not feasible. The final recommendation being the establishment of a visiting nurse in the public schools. Mrs. Tenney would read her report again at the Dec. 22 meeting at Alpha hall and it was hoped to have Supt. Barmour also speak on the subject. In the meantime club members were asked to think over the tenth anniversary memorial gift and be prepared to express their views and vote on the question.

Miss Marian Miller, daughter of an active club member sang very sweetly two songs "Damon," by Max Stange and "The Plague of Love," by Wilson, accompanied at the piano by Wendell Luce, which were so well received she responded to the encore.

Mrs. N. S. Hunting for the Visiting Nurse committee introduced the speaker of the afternoon Miss Mary Beard, director of the Instructive District Nursing Association of Boston.

Miss Beard said that although visiting nursing had been established about 30 years in Boston it was only in recent years that the need was understood of preventive work. Tuberculosis, infant mortality and school work were comparatively new. As well as looking after the sick it was important to teach sanitation and health. To go into the homes, factory and shops and start at the beginning if public health was desired. To talk and do rather than distribute tracts.

New York City appropriates $30,000 yearly for preventive work among school children and all large towns were seeing the importance of the work. If a doctor sends a child home for treatment a nurse follows up the case, establishing a friendly relationship with the family.

Prenatal nursing was becoming an important factor in public health.

Miss Beard spoke from notes and gave a very comprehensive idea of the work in Boston, showing it to be an important factor in public health and social work of the city and equally important in large towns and congested districts, especially among the foreigners.

In a few words Miss Jenny M. Purchase, secretary of the Quincy Associated Charities told how the visiting nurse and social worker overlapped, or rather how they co-operated. While the nurse looked after the sick the social worker looked for the cause. If there was no nourishing food for the patient, or coal, the social worker not only supplied the need but investigated. If the head of family was ill from cause or just lazy he was advised and helped to become a provider rather than a drain on his family.

Mrs. Frank F. Prescott was hostess for the social hour assisted by Mrs. Jethro R. Mellen, Mrs. Walter C. Brady, Mrs. Clarence Burgin, Mrs. Edward H. Bushnell, Mrs. Albert L. Hayden and Mrs. Thomas Fenno. The pourers were Mrs. George W. Stone and Mrs. Charles P. Hutchins.

* * *

SOMERVILLE GIRLS' CLUB.

The Annie E. McCarthy Girls' Club, was organized recently in Somerville and starts off most enthusiastically with a membership of about forty girls.

The girls have been divided into groups of about nine or ten each, each group to meet on a certain night each week, with a leader, to give instruction in dressmaking, millinery, fancy work, etc., These leaders will be responsible for the meetings of their group. No group will meet Saturday night, and Thursday night will be kept open as a recreation evening, when the entire club will receive instruction from Miss Mildred Silsbee, a graduate of the Boston Normal School of Gymnastics and secretary of the Civic League. Setting up exercises will be taught, and indoor games enjoyed, also social dancing. The Bennett school will be used for this instruction.

A reading room will be opened in one of the rooms of the Annie E. McCarthy House, and any girl may spend an evening there, whether she is a member of a special group or not. A member from each group will constitute the board of directors for the club Meetings of a social nature for all the girls will be held bi-monthly.

"No more movies" for me was the remark of one of the girls of the new club, showing the eagerness of the girls for such a neighborhood work as this which has received the assistance of several women's clubs of the city.

* * *

VISITING NURSE REPORT.

The Visiting Nurse reports for the month of November as follows: Number of visits 341; visits for Metropolitan Insurance Co., 98; number patients visited 54; free patients 21: paying patients 23; Metropolitan 10; carfares $13.95; fees $40; doctors calling 18; first calls in obstetrics 4.

Districts visited were Quincy, West Quincy, South Quincy, Quincy Point, Houghs Neck, Wollaston, Norfolk Downs and Atlantic.

Donations were received of 3 gowns and petticoat from Music Ten of King's Daughters: 6 gowns, 6 gertrudes, 4 squares, 24 napkins, 10 sheets and 12 bands from the Fragment Society of the First Parish church; $2.00 for Thanksgiving treats for patients from Mrs. W. E. Alden.

CHILDREN AND OBEDIENCE.

Dr. John L. Coffin who spoke recently at the Evans Memorial in Boston on, "The Obligations of Fatherhood," seemed to have the right idea. He contended that obedient children make obedient and self-controlled elders. "The only way to teach a child self-control," said he, "is to control it until it is fifteen years of age. A child should not be allowed to argue, but should be obliged to obey when the parent directs it. If children were brought up in this way, they would develop self-control. Fathers should do nothing they would not have their children do, for children are ready imitators. Fathers should know what their children are doing in school. I believe, moreover, that the finished products of our schools often lack the power of concentration, for frequently the mind of the child is kept moving too rapidly from one subject to another.

CLUB EVENTS

DECEMBER.

11—Day Nursery Dance—Alpha hall.
11—Parliamentary Law Class W. W. C.
11—Women's Auxiliary, Y. M. C. A.
14—A. P. Q. Chapter, D. A. R.—Mrs. Tenney's.
15—K. C. M. Club—Alice Miller's.
15—W. W. Club—P. and D. church.
15—King's Daughters' Sale
16—Quincy Alliance, 3 P. M.—Chapel.
16—Wol. Alliance, 2.30 P. M.—Unitarian Vestry.
21—Universalist Mission Circle.
22—Q. W. Club—2.30 P. M. Alpha hall.
23—Q. W. Club.
24—Municipal Christmas Tree.
28—Charitable Ten's Circle, Mrs. W. F. Hodgkinson.
28—Current Events Class, W. W. C.
30—Wol. Alliance, 1 P. M.—Unitarian Vestry.
30—Q. W. R. Club, Children's Xmas. Party.
30—L. B. Social Wol. Cong. Church—All day 10.30 A. M.
31—Hospital Aid So.
31—Atlantic Shakespeare So.

JANUARY.

4—Junior Friday Club, Miss Lane.
5—K. C. M. Club, Misses Schenkelberger.
6—Wol. Aux. W. B. of M.
6—Quincy Alliance, Chapel.
6—Bethany Women's Union.
6—W. W. Club—Wol. Un. church.
7—Q. W. Club reception to teachers
11—A. P. Q. Chapter D. A. R., Mrs. Blake.
12—Q. W. Club—Clubhouse.
13—Wollaston Alliance.
14—Atlantic Shakespeare Society.
15—Q. W. Club—Revels.
18—Junior Friday Club, Mrs. Wright.
18—Q. W. Club—parliamentary law.
19—K. C. M. Club, Mrs. Crane.
19—W. W. Club—Wol. Un. church.
20—Quincy Alliance, Chapel.
20—Ladies Benevolent Society, Wol. Cong. Church.
20—W. W. Club—Opera talk.
22—W. W. Club—opera "Priscilla."
23—Q. W. R. Club—Clubhouse.
25—A. P. Q. Chapter, D. A. R., Boston.
26—Q. W. Club—Alpha Hall.
27—Ladies Benevolent Society, Wol. Cong. Church.
27—Wollaston Alliance.
27—W. W. Club, Opera talk.
28—Atlantic Shakespeare Society.
30—Q. W. R. Club—Xmas Party.

MOTION PICTURES.

If "Hop O' My Thump" and "Ali Baba" can come true in moving pictures, so true that one loses none of the illusion of childhood; if Longfellow's "Children's Hour" can be depicted with the charm and grace of the poem itself; if jolly St. Nick and his frolic of "The Night before Christmas" can actually take place before one's eyes, is not the motion picture world offering something worth while for children to see after all?

The proportion of motion pictures for children is small when compared with the large number of other kinds produced. Yet, investigation proves that there are enough good pictures in the market to make regular, weekly motion picture shows for boys and girls not only possible but advisable. The Women's Educational and Industrial Union has felt for some time that there is need in Boston, for a motion picture house which adapts its entire program, once a week at least, to the understanding, needs and interests of boys and girls.

Dec. 12, at 10.30 o'clock, the Union will present at Tremont Temple under the direction of its Children's Players department and in co-operation with the Tremont Temple management, the first of a series of Saturday morning motion picture entertainments for boys and girls with the following program:

"The Children's Hour" Longfellow's poem; The Grafters, One cat, two mice—no humans; A Rag Doll Dance, not a moving picture; Woodcarving at St. Claude; Hop O' My Thumb, a fairy story in colors; The Carrot Caterpillar and Animated Putty.

On Dec. 19:—The Little Hero of Holland; The Honey Bee Industry; A Sleight-of-hand Man, not a moving picture; Bewitched Matches; The War of the Lilliputians, a fairy story of giants and dwarfs; The Night Before Christmas.

Special committees of college girls, in whose care children may be placed, if desired, will be in attendance at each performance.

At the fourth performance, January 2, a prize of a five dollar gold piece will be awarded for the best letter received from a boy or girl under fifteen years of age, written on the subject, "The Picture I Liked Best and Why," Rules for the competition will be distributed at each Saturday morning performance.

This new work is in charge of Miss Florence Lincoln, author of "The End of the Bridge." Miss Lincoln is associated with the Children's Players Department of the Women's Educational and Industrial Union, 264 Boylston Street, Boston.

There was a large attendance at the whist party of Paul J. Revere, W. R. C., in Grand Army hall Tuesday evening. Elmer Sprague took first prize with the high score of 61. Other winners were Mrs. Joseph Lewis, Mrs. William Thomas, Mrs. Laura Holt, Mrs. Sarah Williams, Mrs. J. Hughes.

Christmas



Make your gift worth while by selecting it from our stock of fine furniture. *Father* will never get through enjoying a luxurious Morris chair, every young girl wants an attractive dressing table like the illustration, all the family will value a handsome table or library lamp.

To please *Mother* most, give her a *Hoosier Cabinet* that will save her millions of steps, hours of time and make cooking easy forever more.

All on exhibition in our showrooms, which we invite Holiday shoppers to visit.

Choose what you want and we will keep it until Christmas Eve. Then our wagon will play Santa Claus for you.

Special

The Hoosier Kitchen Cabinet, may, if you wish, be bought on *easy terms.* Come in and we will explain the special selling plan.

A shipment of these Famous Cabinets just received includes the WHITE BEAUTY advertised in the Magazines. Come and see them. (112)

KINCAIDE FURNITURE STORE
The Store of Useful Christmas Gifts
Open Friday, Saturday and Monday Evenings
ENTIRE FIVE-FLOOR BUILDING 1495 HANCOCK ST.

Best Coffee 35c
3 lbs. for $1.00 with 105 Legal Stamps

Van Camp's Soup . . . . . 3 cans 25c
Van Camp's Milk . . . . . 8c per can
1 lb. Mason Jar Cocoa 25c

MAPLE DAIRY CHESTNUT STREET



A Little Child Shall Show Thee

Children dote on our finely baked and seasoned pies and cakes and bread. Bread is truly the staff of life when baked by us. We maintain a sanitary standard in our bakery that makes for safety and cleanliness. Our establishment is always open to your inspection.

LOOK FOR THE PURE FOOD SIGN.
1441 HANCOCK ST. BARNARD'S 1587 HANCOCK ST.



ORIENTAL RUGS

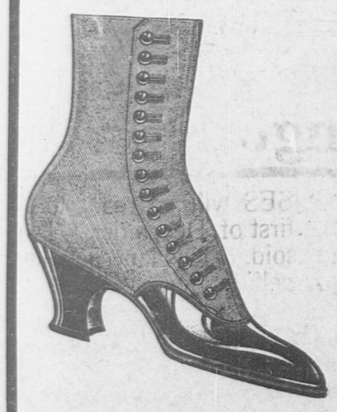
WE have the largest and most complete stock of Oriental Rugs in Boston and can always show you a greater assortment than you can find elsewhere.

JOHN H PRAY & SONS CO
646-650 Washington St., opp. Boylston St.

All Goods will be Delivered Free at Residences in Quincy
REPRESENTED IN QUINCY BY
Messrs. OTHO A. HAYWARD and WALTER J. WELLINGTON.

Advertise in the Ledger

SOROSIS



Is the name of the best fitting, best wearing and most stylish Women's Boots Sold at

$4.00

Why not give her a pair Christmas.

JONES Just Around the Corner 1 Granite St., Quincy



Baked with great care and wrapped in Wax Paper. Dust and flyproof between our bakery and your table. Ask for it. YOUR GROCERS SELL IT
PRATT BREAD CO.
3190 Washington Street, Boston

GIFTS FOR
Mother & Daughter

A Large and Varied Assortment of
WAISTS
of every description.
SILK and WOOL WAISTS
OTHER THIN WAISTS
Made of Cotton and Muslin.
FANCY BLOUSES
With all the Latest Frills
Packed neatly in
Fancy Holly Boxes

Surely nothing could meet with more approval than a gift of this character.

D. E. WADSWORTH & Co.
THE SHIRT WAIST STORE

QUINCY DAILY LEDGER

FOR SALE AT

BOSTON—South Station after 3.30
QUINCY—Ledger Office, Hancock st.
Brown & Co., 1395 Hancock St.
C. F. Carlson, oppo. Depot.
Thompson's Waiting Room, City Sq.
H. P. Kittredge, City Square.
J. P. O'Brien, 1595 Hancock st.
Mrs. Madden, 16 Quincy ave.
WOLLASTON—Shunk's News Stand.
NORFOLK DOWNS— Branschied & Marten.
Bugbee & Neal, Hancock Sf.
ATLANTIC—Branschied & Marten.
NEWCOMB SQUARE—Stetson Pierce.
QUINCY POINT—H. H. I. SMITH.
McGilvray Pharmacy cor. Chubbuck
Clyde T. Cox, Washington St.
J. C. M. Sharpe, 538 Washington St.
E. H. Lowe, Washington St.
George E. Sprague, Cor. River St.
SOUTH QUINCY—Litchfield, Water st.
A. Person, 92 Granite St.
Miss C. Booth, Brooks Avenue.
BREWER'S CORNER—Emma Lark.
F. J. Pierson, 149 Granite St.
WEST QUINCY—Edward F. Drohan.
John C. Belanger.
HOUGHS NECK—A. H. Dunham, and his newsboys.
NEPONSET—Thompson's at the Quincy car barn.
NORTH WEYMOUTH—D. A. Jones Sea street.

THE WEATHER.

Forecast for Quincy and vicinity Fair Thursday and Friday and moderately cold.

TOMORROW'S ALMANAC.

Sun rises	7.01
Sun sets	4.12
Length of day	9.11
Moon rises	12.00
High water, A. M.	4.45
High water, P. M.	5.00
Days decrease	6 hrs. 8 minutes

First Quarter, Dec. 24, 3.35 A. M.
Full Moon, Dec. 2, 1.21 P. M.
Last Quarter, Dec. 10, 6.32 A. M.
New Moon, Dec. 16, 9.35 P. M.

QUINCY NOON TEMPERATURE.

At 12 M. today	36 degrees
Dec. 9, 1913,	36 degrees
Dec. 9 1912,	25 degrees

Dec. Noon Maximum, 18 years—67
Dec. Noon Minimum, 18 years—2.

BOWLING BY SIX TEAMS

CLAN MacGREGOR LEAGUE.

Capt. Nicoll	31	17
McKenzies	30	18
McLean	25	23
Capt. Hughes	23	25
Smith	22	26
Capt. Mavers	13	35

High three string team total. Nicolls 1493.

High team single, Nicolls 513.

High individual totals Dell 369, P. Dackers 322, Nicoll 320.

High single Dell 149.

High averages—Dell 99.5, P. Dackers 96.12.

CAPT. HUGHES.

D. Dackers	87	75	81	243
Carson	81	99	95	275
Hughes	93	78	81	252
Raleigh	85	92	97	274
O'Neil	90	98	129	317
	436	442	483	1361

CAPT. McLEAN.

Paterson	94	87	84	265
Dummy	81	75	81	237
Murray	77	84	94	255
McLean	100	75	77	252
Doll	94	82	83	259
	446	403	419	1268

CAPT. McKENZIE.

Hunter	83	90	89	262
Russell	95	90	95	280
McKenzie	74	91	92	257
Gordon	86	86	87	259
Drummond	77	89	96	262
	415	446	459	1320

CAPT. NICOLL

Craig	94	69	83	246
A. Michael	94	70	74	238
Stewart	77	69	77	223
J. Michael	101	95	94	290
Nicoll	81	94	100	275
	447	397	428	1272

CAPT. SMITH.

Stewart	104	121	90	315
Mavers	101	108	87	296
Ray	70	82	68	220
Davidson	89	91	99	279
Smith	94	91	84	269
	458	493	428	1379

CAPT. MAVER.

Thomson	96	90	77	263
C. Troupe	88	75	87	250
Maver	77	85	76	238
Birnie	110	90	72	272
Hastings	81	86	88	255
	452	426	400	1278

FIRST CUT IN SQUAD

Nineteen Remain Candidates For H. S. Basket Ball Team

The coaches developing the basket ball team of the Quincy High school made its first cut in the squad Tuesday when five men were dropped because they did not come up to requirements. There are now 19 men who are candidates for the first team and practice will be held daily to get them into shape for the opening league game with Wellesley on Jan. 6, one day later than called for in the original schedule. The opening date, Feb, 3, has been taken by Gloucester.

The scarcity of good forwards is felt and but five men are available for that position. Welsford, "Hobie" Barker, Morrison, Barstow and Larkin show the most promise. The most difficult position to fill however will be the centre and Crosscup, Davis and Arthur are working hard for that assignment.

The only two veterans of last years squad, Hamlin and Crocker, probably will fill the guards positions with Beaton.

NEW LEAGUE HAS FIRST ROLLOFF

Schedule Opens Thursday With Two Matches

The Quincy Social Clubs bowling league rolls its first matches at the Coliseum alleys Thursday night. The opposing teams will be the Quincy Adams against the Senecas and the Franklins against the Nonpareils. The Wasecas and the Pastimes face each other in their opening rolloffs on Jan. 14.

The six clubs organized their league a month ago and elected Edward Carson, president, Charles McDonald, secretary and Daniel H. Keniley, treasurer. Team and individual prizes will be given for the season showing. The schedule closes on Feb. 11.

O'Neil broke the thin pins for a single of 129 in the Clan MacGregor matches at the Coliseum alleys Tuesday night and his total of 317 was high for the evening. The McKenzies beat the Nicolls 3 to 1, the Smiths made a clean sweep of the Mavers, and the Hughes team beat the McLeans 3 to 1.

☞PRATT'S BREAD is always in favor because delicious in flavor. Your grocer.

(ADVERTISE.)

Quincy Savings Bank

BANK HOURS: Every Business Day except Saturday, 8.30 A. M. to 3 P. M.

SATURDAY—8.30 A. M. to 12 M.

CLARENCE BURGIN, Treasurer.

M. MIRKIN
Upholsterer

Is the one who will give you the full satisfaction in work and prices of repairing furniture, mattresses and cushions. 1060 Hancock St., near the Quincy High School. Tel. con.

EDWARD J. FEGAN
Counsellor at Law
Room 8, Durgin & Merrill Block, Quincy
8.30 A. M. to 5 P. M.—7 P. M. to 9 P. M.
914-916 Tremont Building, Boston
10.30 A. M. to 5 P. M.
Telephones—Quincy 4484. Haymarket 2440.
Oct. -tf

QUINCY REGISTRY
FOR NURSES
29 Whitney Road, Quincy, Mass.

Will supply trained and practical nurses and attendants. No charge will be made to those applying for Nursea.

MRS. E. L. CRANE, Registrar.
Tel. Quincy, 131-W.

W. W. ROCKHILL

He Acquired Fame as a Veteran of Diplomacy



NOTED AS A DIPLOMAT

Rockhill, Who Served Long In the Far East, Dies at Honolulu

Honolulu, Dec. 9.—William W. Rockhill, the distinguished American diplomat, died here.

Rockhill, who was enroute to Pekin, there to take up his duties as the newly-appointed adviser to President Yuan Shi Kai, left the liner Chiyo Maru, on which he had booked passage to Japan, because of a severe cold he had taken since sailing from San Francisco. He was taken to a Honolulu hospital, where he quickly failed.

Rockhill had a long and distinguished service in American diplomacy and was especially well informed on matters concerning the Far East, where he served many years. He was a native of Philadelphia.

PUSHING BOSTON PAWNSHOP CASE

Facts Almost Ready For Presentation to Grand Jury

Boston, Dec. 9.—Presentation to the Suffolk county grand jury of the facts accumulated by the district attorney's office and police in the investigation of the Collateral Loan company scandal will be begun in a few days.

Inquiry into the complicated affairs of the firm, involving two alleged thefts of $86,000 and $28,000, was pushed by the examination of employes of the company.

Substantial progress is reported by the district attorney's office, and one or more arrests in connection with the $28,000 larceny is expected at almost any hour. Former President William Cobb of the company is charged with the largest of the alleged thefts.

TO HANDLE EMERGENCIES

United States Troops Are Ordered to the Mexican Border

Washington, Dec. 9.—President Wilson directed Secretary Garrison to order sufficient troops to Naco, Ariz., to handle any emergencies that might arise there in connection with the firing across the American border from Mexican territory.

Garrison later announced that he had ordered Brigadier General Bliss to start for Naco with three batteries of field artillery and "await further orders there."

COTTON LOAN REFUSED

Proposal Is Turned Down by House by Overwhelming Majority

Washington, Dec. 9.—By a vote of 237 to 90 the house rejected the plan of Representative Henry of Texas and other cotton state members for a loan of $270,000,000 to southern bankers to aid the south in financing its cotton crop.

It was this proposal which blocked adjournment of congress several days last October. Henry exhausted every parliamentary practice to stave off final defeat.

FATAL DUEL WITH KNIVES

Two Men Quarrel Over Woman In a Portland Street

Portland, Me., Dec. 9.—A street fight with knives resulted in the fatal stabbing of Giuseppe Nessimi and the serious wounding of Cesare Mazzola.

Salvatore Emanuele gave himself up to the police and was placed under arrest on the charge of murder. He said he acted in self-defense, and that he and Nessimi had previously quarreled over a woman. Nessimi died in the police station.

To Probe Sullivan Charges

Washington, Dec. 9.—President Wilson announced that he had instructed the state department to make a full investigation of published charges against James M. Sullivan, American minister to the Dominican republic.

CANNOT VISIT BATTLE FRONT

Kaiser's Illness Has Apparently Taken Serious Turn

MAY AFFECT WAR SITUATION

Berlin Officially Admits That Monarch Is Suffering From Bronchial Catarrh, Accompanied by Fever—Little Doubt That His Vitality and Nervous Temperament Have Been Affected—Scanty News From Poland, Where Heavy Fighting Continues—Germans Reinforced In the East—Violent Fighting Is Resumed on Franco-Belgian Line

London, Dec. 9.—A disturbing feature in the news from the continent, and one that may have an immediate and widespread effect upon the war situation, is the official announcement from Berlin that Emperor William is ill.

Although the Berlin bulletin that gives this important news to the world tries to hide in conventional terms the true condition of the kaiser, the very fact that such an announcement is issued with official authorization is sufficient to stamp it as of vital moment.

From time immemorial it has been the unbroken rule of all European courts to exclude from the outside world all news concerning the illness or indisposition of a sovereign. In the two Teutonic empires—Germany and Austria—this strict rule of etiquette has been unusually strong. So much so that despite frequent rumors and apparently well-authorized reports that the Emperor of Austria has for a long time been critically ill, even today his true condition is not known outside of the immediate court circle in Vienna. For this reason the official admission from Berlin that the kaiser is on the sick list is regarded in London as of vital importance.

The Kaiser's Ailment

The official bulletin states that the war lord is suffering from bronchial catarrh, accompanied by a fever, and that he "has been obliged to postpone for some days his return to the front."

Ever since the war started the kaiser has been as active on the battle lines, both east and west, as many of his generals. Soon after the transfer of German troops across Luxemburg early in August, the emperor was at Aix-la-Chapelle, in the very thick of the activities attendant upon the dispatch of forces to Belgium. After the latter nation had been overrun he was many times back of the armies advancing into northern France, and as late as a few weeks ago he was in Flanders and gave personal orders to the famous Prussian Guard to take Ypres "at any cost." The guard followed orders and the "cost" was frightful, but Ypres was not taken.

On several occasions the kaiser hastened to the eastern front, having been present when the first Russian advance was checked at Allenstein. When the terrible battles of the last two weeks were at their height the kaiser hurried from Flanders to General von Hindenberg's headquarters in Poland, although previous to this he had been reported as suffering from a severe cold contracted while visiting the flooded trenches along the Franco-Belgian front.

He was expected to return to Berlin on Wednesday, when the reichstag begun its session, but did not appear at the capital on the eve of the announcement that his armies in Poland had occupied Lodz.

Still Hears War Reports

The kaiser, after his hurried trip to Berlin, was to have returned to the front in Poland yesterday, but his illness was evidently serious enough to cause a change in his plans. The official bulletin, with an evident view to minimizing the situation as much as possible, says that despite his indisposition the emperor still insists on keeping himself in touch with the war situation, and continues to give his attention to the reports from the chief of the general staff.

All reports recently from persons who have caught glimpses of the kaiser in his rapid flights by auto from point to point of the battle lines have agreed in the fact that he has looked haggard and worried, and observers have dwelt upon his worn appearance and increasing gray hairs.

There is little doubt that the daily increasing responsibilities of the gigantic war which he inaugurated and is engineering, together with the shock of check after check received to his cherished plans, have materially affected his vitality and nervous temperament.

The news of his serious illness has produced a profound impression in London, and speculation is rife as to the future course of the war in case the kaiser's influence should be suddenly withdrawn from the forces now agitating Europe.

Great Slaughter In Poland

While heavy fighting continues in Poland there is scanty news from there. A lengthy official statement from Petrograd gives details of some of the battling of the past two weeks, and indicates how tremendous must have been the slaughter on both sides. At the same time, while not admitting that the Germans had captured Lodz, it is intimated that the Russians were considering the advisability of abandoning the city. This move, the statement says, is for the purpose of straightening out the Russian lines.

It is gathered from Petrograd dispatches that the reformation of the lines will consist in holding Koluski, fifteen miles east of Lodz, and the junction point for the railrway line from from Kalick with the main line from Czenstochowa to Warsaw. Military experts in London are of the opinion that the Germans never occupied all of Lodz and that the Russians, holding part of the city, had the alternative of main effort there or of withdrawing to the more advantageous positions, of which Koluski is an important point.

In the matter of reinforcements for the new battle that is bound to come at once, the Russians have the advantage. It is reported from Petrograd that all the available German forces were engaged in the successful advance on Lodz and that for the immediate future the German generals will have to depend on the rapid shifting of their men to points in the line where the pressure becomes severe.

Russia, on the other hand, has a large reserve force near Warsaw, and it is expected Grand Duke Nicholas will move the men to the battle front within a day or two.

Reinforcements 800,000 strong are said to have come to the Germans in the east.

Little Progress In the West

Apparently, the offensive of the allies in France and Belgium, though undertaken on a considerable scale, has made little progress as yet. The Germans, meanwhile, are moving along the coast toward Oost Dunkirk, and the warships of the allies are reported to be bombarding their positions. The Zeebrugge fortifications are being strengthened.

Paris reports the repulse of German attacks at St. Eloy, south of Ypres. Germany denies the French claims of gains in the Argonne. A German aviator has dropped bombs in Rheims, doing no damage. Activity along the Yser is renewed.

The ultimatum of France and England has decided Colombia to maintain its neutrality by removing the wireless station at Cartagena, of which the allies made complaint.

NO SIGNS OF PEACE

Japanese Statesmen Thus Informed by Their Foreign Minister

Baron Kato, the foreign minister, addressed the Japanese diet regarding the progress of the war and the problems growing out of it as the result of Japan's participation.

He said he regretted to announce that the war in Europe was still far from a termination and that as yet there were no prospects of peace.

Speaking of the relations of the Japanese empire and the allies Kato said a most frank exchange of views had taken place and that the relations had been cemented closer than ever.

"The relations with the neutral powers are also excellent," the foreign minister said.

DIFFICULTIES IN THE WAY

Pope Proposes That Belligerents Observe Christmas Armistice

Pope Benedict XV. is urging upon the belligerents a proposal for an armistice over Christmas.

He realizes, however, there are difficulties of a religious as well as a military character in the way of observing the Christmas holiday in the case of three of the countries at war.

Turkey, being Mohammedan, does not recognize the holiday, and as Russia and Servia stick to the Old Calendar, their Christmas will not be observed until thirteen days later.

THIRTY-FOUR PERISH

Oil Steamer Burns While Nearing Port on Coast of England

London, Dec. 9.—Thirty-four members of the crew of the oil steamer Vedra, en route from Mexico to Barrow, perished when the vessel took fire and burned. The Vedrâ was sighted ablaze off Walney island. Two members of the crew were rescued, badly burned. The remainder were lost.

The Vedra left Port Arthur for London Nov. 13, and passed Norfolk on the 21st. She was reported Dec. 7 as passing Tuskar, in the Irish sea, which would indicate that she had changed her designation and was bound for some port on the west coast of England.

STREET CAR PLANT BURNS

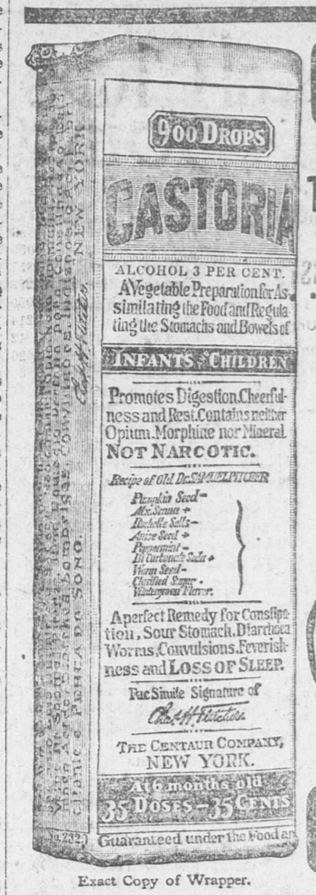
Big Fire May Have Been Accidentally Started by Tramps

Norton, Mass., Dec. 9.—The entire plant of the Norton and Taunton Street Railway company here, with the exception of the power house, was destroyed by fire, and as the power was shut off at the time there is considerable mystery concerning the origin of the blaze.

Officials think tramps may have crawled into the building to sleep and accidentally set the place on fire. The loss is estimated at from $50,000 to $75,000. Seventeen cars and five snowplows were burned, as well as a large quantity of supplies.

Vanderbilt Gems Returned

New York, Dec. 9.—A $10,000 pearl necklace lost by Mrs. W. K. Vanderbilt was found by John J. Collins, a clerk, who received $500 reward for returning the necklace.



Exact Copy of Wrapper.

CASTORIA
For Infants and Children.
The Kind You Have Always Bought
Bears the Signature of
In Use For Over Thirty Years
CASTORIA
THE CENTAUR COMPANY, NEW YORK CITY.

CLEANING OUT

We must move all our roofings this week in order to make room for two carloads of new roofing coming. All roofings including NEPONSET Shingles will be reduced 20 per cent this week. NOW IS YOUR OPPORTUNITY TO repair that much needed leaky roof. GRASP IT—WHILE IT LASTS. Call and get samples. Our expert will be glad to talk your Roofing Troubles over with you.

GROSSMAN'S BUILDING SUPPLY HOUSE
37 Federal Ave. Near Quincy Adams Depot
Telephone 979 R
Dec 2 eod-tf.

J. W. PRATT, ARCHITECT and BUILDER
Private Residences, Apartments, and Buildings of all kinds, of the highest order designed and built.

Our long established business enables us to properly anticipate your requirements, and our accurate and reliable plans will save you more than their cost.

Estimates given on any work, any size, any kind. A call will bring us without any obligation to you.

18 Faxon Ave. (From City Square) Tel 581-W Quincy
Feb. 1st

☞The Daily Ledger is newsy every day. Are you a regular reader?

W. H. HASLETT
31 Bridge Street, Quincy
Tel. Quincy 1092 W

Plastering and Cementing
Concrete Houses
Outside Stucco Work
Cement Walks, Steps and Cellar Floors.

PETROSILO sanitary and fireproof flooring—guaranteed to wear longer than hard wood floor—no joints one continuous piece put over any floor.
Feb. 25- W-S. -tf

CONLIN SHOE REPAIRING

Men's Sewed Taps and Heels	75c
Men's Sewed Taps and Rubber heels	$1.00
Men's Nail Taps and Heels	65c
Men's Heels	20c
Ladies' Taps and Heels Sewed	65c
Ladies Taps and Rubber heels Sewed	85c
Ladies Heels	15c
Rubber Heels	40c and 50c
Skates Sharpened, New Process	15c
$4 Ralston Shoes for	1.50

Hancock and Saville Sts.
Tel. 961-M. Oct. 7-tf

LEWIS N. CURTIS
PAINTER and GLAZIER
LEADED STAINED GLASS
DECORATOR and PAPER HANGER
OLD FURNITURE REFINISHED
Orchard Place, off Spear Street Quincy

HOLMES & HALL
GENERAL REPAIRERS
— OF —
HOUSEHOLD FURNISHINGS
SCREENS, SHADES.
LOCKSMITHS
H79 HANCOCK ST.
TEL. QUINCY 1696 W



Eaton Waldo of Boston
Now in Quincy by Special Request
KNOW YOUR FUTURE

Waldo gives advice on marriage, courtship, love, business, law suits, speculations reunites the separated restores lost love, overcomes enemies, rivals lovers' quarrels and bad luck of all kinds.

WHAT I DO IN MY LIFE READING. I call you by name, tell your age, your occupation and what condition your business is in and how to promote it, tell you all about your wife, husband, sweetheart or lover and how to win the love of anyone you desire. I tell you of any move, journey, speculation, position or change of any kind which may be before you and how to act to get the best results. I tell exactly what your acquaintances think of you; who to trust and who to shun. I tell you whom and when you will marry if at all and give their name, age, occupation and disposition. In short I tell you everything you called to find out and that without your speaking a word.

IRONCLAD GUARANTEE. I guarantee to unite the separated in from nine to ninety days depending upon the nature of the case and how long separated. I guarantee to teach you how to fascinate and control anyone you desire within ten days. I guarantee to cause a marriage where it is legally possible within thirty to ninety days. I guarantee to develop mediumship to its fullest degree in those who have any latent power whatever within twenty to sixty days. If I do not succeed, as above stated, I ask no fee for my work or time whatever.

SPECIAL NOTICE
Owing to the great number of requests for appointments Mr. Waldo will be in Quincy every evening except Saturday until further notice. Hours 6.30 to 9.
Readings 50 cents $1.00 for Ladies
Address 24 Chestnut St., Quincy

ADVERTISE IN THE LEDGER.

WOULD NEVER FACE A JURY

Dudley's Statement After Admitting Performing Operation

SWORN TO BY TWO WITNESSES

Mildred Sullivan's Father and Uncle Testify as to Alleged Confession by Doctor—He Is Definitely Placed With Girl by Woman Who Rented Room to Bridge

Houlton, Me., Dec. 9.—A chain of circumstantial evidence, which cross examination does not weaken or refute, is being welded around Dr. Dudley.

At his trial before the supreme judicial court, on the charge of murdering Mildred Sullivan, he was apparently drawn still closer to the sinister crime that has aroused and stunned all Maine.

With drawn face and flushed, the accused physician sat in the prisoner's dock for six hours and heard witnesses give testimony implicating him in the slaying, testimony culminating in the statements of two men that Dudley confessed to them that he performed the operation on the 17-year-old girl, which the state claims caused her death.

It was Fred Melville, uncle of the murdered girl, who first testified to this confession by the doctor. A pin dropped in the courtroom could have been heard as he recounted it.

Then George Sullivan, the father, testified he told the physician after the admission, "You know if we don't find the girl, you are liable to arrest."

Dudley replied, according to Sullivan, "I'll never face a jury. I'll take a gun and blow my brains out."

Mrs. E. A. Southard, who rented one of her rooms to Ambrose Bridge, declared that it was Dudley who half-carried the girl from his automobile into the house, from which she had to be removed later, more dead than alive.

The woman's testimony made a profound sensation in the courtroom. Dudley took it coolly, but the spectators stirred and glanced at him as if they expected some demonstration from him. The identification was made more positive when Mrs. Southard, as an afterthought, declared her son greeted the physician when he called.

A sordid picture of the last days of Mildred Sullivan's life was told by her sweetheart and corroborated by his chum.

Over and over, Bridge, under cross examination, told of the Houlton's girl's arrival in Presque Isle and how the days and nights up to the time of her death were spent.

Beyond the admission that he had found Kate Michaud in Presque Isle on Saturday after Mildred's death, instead of in Boston, Bridge's testimony was unshaken.

The grilling was plainly a wearing one on him, but he stood it fairly well. He created an impression that he was trying to tell the truth and had done everything in his power to find his sweetheart.

When Attorney Shaw failed to shake his testimony, he turned his battery on Bridge's chum, George Davis, who arranged for the Sullivan operation, and did everything he could to discredit his corroborating evidence.

Bridge has told his part in the tragedy, and his chum has given similar testimony. Davis was followed on the stand by Mrs. Southard, who rented rooms to Bridge and Miss Sullivan.

COMMENT UNNECESSARY

President Wilson Laughs Over Report of Carranza's "Ultimatum"

Washington, Dec. 9.—President Wilson laughed when a report was brought to his attention that Senator Smith of Michigan had said the evacuation of Vera Cruz was caused by an ultimatum from General Carranza, giving the United tSates twenty-four hours to withdraw American troops.

The president said it was useless to comment on the report.

BANDITS OUTWIT POSSE

Kill One Bloodhound and Capture a Second on Their Trail

Fort Smith, Ark., Dec. 9.—Two bandits who robbed a rural mail carrier near here and shot and wounded a farmer, stole one of a pair of bloodhounds placed on their trail.

One of the bloodhounds was found shot dead, but the bandits took the younger and better animal with them. Federal and state officers vainly pursued the men.

Aged Man Suffocates

Marlboro, Mass., Dec. 9.—Too feeble to free himself quickly, Maurice Sheehan, 72 years old, was suffocated to death by smoke from a quilt in which he became entangled after it had caught fire as he was lighting his pipe, while lying on a couch at his home here.

Leslie Million Goes to Suffrage

New York, Dec. 9.—There is to be no contest of the will of Mrs. Frank Leslie, widow of the publisher. Mrs. Leslie left the bulk of a $1,000,000 estate for use in the woman suffrage cause.

BAY STATE ELECTIONS

Score of Cities Choose Mayors For the Ensuing Year

Boston, Dec. 9.—Two new cities, Attleboro and Revere, were among the Massachusetts municipalities which held elections. Following is a summary of results:

City	Mayor	License Yes	License No
Attleboro,	H. E. Sweet	933	2168
Brockton,	J. S. Burbank	4055	5903
Chicopee,	W. J. Dunn	1857	1175
Everett,	James Chambers	1203	3201
Fall River,	J. H. Kay	8059	5605
Gloucester,	C. H. Barrett	2214	1775
Haverhill,	A. L. Bartlett	2812	3381
Lawrence,	J. P. Kane	5529	4918
Lowell,	No mayor elected	6866	5266
Lynn,	G. H. Newhall	8630	8109
Malden,	W. M. Blakeley	2010	3601
Medford,	B. F. Haines		
Melrose,	C. H. Adams	475	2104
Newton,	No mayor elected	1090	1992
Revere,	A. B. Curtis	1529	1897
Salem,	No mayor elected	2830	3101
Springfield,	F. E. Stacy	7148	4594
Taunton,	No mayor elected		
Woburn,	H. P. Johnson	1353	1608
Worcester,	G. M. Wright	11143	8771

MOB VERDICT CHARGED

Frank's Attorneys Adopt New Course In Effort to Save Him

Atlanta, Dec. 9.—A new legal tack to save the life of Leo M. Frank, alleged murderer of Mary Phagan, was taken by Frank's attorneys.

Although it was thought the refusal of the United States supreme court to review the case ended Frank's legal resources, his attorneys will ask the Georgia supreme court to grant a writ of error to the United States supreme court for a review by the high tribunal, alleging Frank was convicted "without due process of law" assured by the federal constitution because the mob spirit was rampant in the courtroom and that the jury feared to give any verdict other than guilty.

If the Georgia court refuses to grant the writ of error on the new grounds to be set up, another attempt can be made to secure a review by the United States supreme court on the new point raised.

MINERS NOT READY TO END BIG STRIKE

Want Problems of Work and Future of Families Solved

Denver, Dec. 9.—The recommendation of the international executive board of the United Mine Workers of America that the strike in the Colorado coal fields be called off found opposition in the district miners' convention.

The problem of the number of miners who might not be able to find work and of the future of the women and children now in the tent colonies required some form of solution, it was reported, before the convention could agree upon adoption of the board's recommendation.

The executive committee recommended ending the strike on the ground that such action would strengthen the union's position in view of the appointment by President Wilson of a permanent commission, headed by Seth Low, to consider future differences in the coal fields.

TO RUN PUBLIC WORKS

Wotherspoon Accepts $6000 Job From Governor-elect Whitman

New York, Dec. 9.—Major General Wotherspoon, retired as chief of staff of the United States army last month, was notified by Governor-elect Whitman that he would be appointed state superintendent of public works. Whitman said Wotherspoon had accepted the appointment.

The office runs concurrently with the governor's term and pays $6000 a year. As superintendent, Wotherspoon will have supervision of navigation and repairs of state canals and also will be charged with the expenditure of moneys appropriated by the legislature for public improvement authorized by special acts.

PLEADS UNWRITTEN LAW

Bostonian Who Killed His Wife Is Given Life Sentence

Boston, Dec. 9.—Nonchalently curling his mustache with his fingers, Biaso Balastrino told Chief Justice Aiken of taking the life of his third wife, Marguerita, with a stick in their Boston home. He was sentenced to state prison for life after pleading guilty to murder in the second degree.

He pleaded the unwritten law and charged that his wife had been unfaithful to him. His brother-in-law was named.

TELEGRAPHIC BREVITIES

John F. McCarthy, 55, past district deputy exalted grand ruler of the Massachusetts branch of the Elks fraternity, died at Lynn.

Conflagration charges placed on all buildings in Boston subsequent to the San Francisco fire, amounting to an additional fire insurance premium of 15 percent, were removed by the Boston board of fire underwriters.

Thomas Doyle was elected president of the Boston Street Carmen's union at the annual election of officers.

The European war fund of the Massachusetts branch of the American Red Cross has reached a total of $83,840.02.

PLAN TO AVOID EXTRA SESSION

But Congress Has Exceptionally Heavy Load to Carry

SUPPLY BILLS ARE IN DANGER

Morning and Night Sessions Necessary to Get Them Through by March Fourth—Mere Framing of Measures Will Consume Considerable Time—What Leaders Think of Situation

Washington, Dec. 9.—How to force through the legislation desired by the president within the limits of the short session of congress and at the same time how to pass the appropriation bills necessary to carry on the ordinary functions of the government are the two pressing questions which everybody at the house end of the capital are asking.

There is a strong desire, as usual, to avoid the calling of an extra session, and the work will be rushed as fast as possible. But the mere getting under way, the mere framing of the bills, will take more time than the optimistic chief executive seems to believe desirable.

The naval appropriation bill, for example, upon which there will surely be a long contest in both chambers, will hardly be reported out of the committee before the holidays. The committee has been sitting morning and afternoon during the last ten days and Christmas is the earliest date which the most hopeful set for completion of the measure.

This would mean that the house could not pass the bill before the middle of January and that the senate could not dispose of it, even if there were nothing else, till the end of the same month.

The great peril which congress is facing today is that these supply bills will not pass by the fourth of March. "It will mean morning sessions and night sessions," said an old member of the house. "If we are to get through the appropriation bills alone, I don't know what will happen to the president's program. I know that he does not want an extra session, if it can be avoided, but it looks as if it could not be avoided."

Senator Kern and Representative Underwood, the majority floor leaders, conferred with the president at the White House. "There is nothing which the president has in mind," said Underwood, after leaving the White House, "with which I am not in accord, and I see no reason why the program of legislation which he suggested should not be carried out before adjournment."

According to both majority leaders the appropiation bills will have the right of way and be rushed as rapidly as possible. Kern asserted after his talk with the president that there would be time for general legislation, concerning which there would not be much opposition.

MINISTER UNFROCKED

Wife Starts Suit For Divorce, Naming Young Girl as Corespondent

Portsmouth, N. H., Dec. 9.—On top of the announcement that Rev. Harold M. Folsom of St. John's church in this city had been deposed from the ministry by the dignitaries of the local Episcopal diocese, came the added sensation of divorce proceedings entered against the ex-rector by his young wife.

Mrs. Folsom, bride of three years, named a girl of 18 as corespondent in the case. In her libel she asks for absolute separation.

Folsom left Portsmouth three weeks ago, ostensibly because of a nervous breakdown, and is now in Canada.

HARRIMAN STRIKE STILL ON

Thirty Thousand Men Involved In Trouble of Long Standing

St. Louis, Dec. 9.—The strike of shopmen on the Harriman lines will continue, it was announced by the chairman of the railway department of the American Federation of Labor after he had received the vote of the Boilermakers' union.

The strike has been on for three years. Thirty thousand men are involved.

Fire at Phillips Andover

Andover, Mass., Dec. 9.—Forty students of Phillips Andover academy, many only partially clad, were driven out into a storm by a fire which swept through Bartlett hall, destroying the building and causing a loss of $30,000.

Earl Killed In Airship

London, Dec. 9.—Earl Annesley and his companion, Lieutenant Beever, who disappeared after starting on an aeroplane flight to the continent, were both killed by Germans while flying over Ostend.

Collins Sold to Chicago

Philadelphia, Dec. 9.—Eddie Collins, star second baseman, was sold to the Chicago Americans. It is reported that $50,000 was the amount involved in the deal.

Mars Located.

"Now, tell me, children, who is Mars?" asked the teacher.

"He's head usher in the theater of war," shouted little Willie.—Buffalo Express.

Shaved Foreheads and Ear Sticks.

The Wakikuyu people of East Africa are known as the Kikuyu and Akikuyu and inhabit the Kikuyu hills, one of the most beautiful, fertile and economically important parts of the British East Africa protectorate, not far from Nairobi. These people have rich farms, a great variety of food to eat and are a very finely built race. The good looks of the women, however, are often spoiled by their curious custom of shaving their foreheads in order to make room for the headstraps to which they attach their loads. These people have many curious customs. They are very frightened of the spirits of the dead, for instance, and when any one of them falls ill and is at all likely to die the poor sufferer is at once put out and left to the mercy of the hyenas, entirely deserted by the rest of the tribe. The unmarried women wear sticks through their ears as a sort of badge, while the married ones sport bunches of bangles.—Wide World Magazine.

Dresden's Model Theater Stage.

Dresden seems to have theatrically solved the problem of long waits, for the Konigliches Schauspielhaus brings the technical side of the theater up to the highest point that has ever been reached. The three principal features are simplicity, rapidity of working and the liberal allowance for space, air and light. Instead of having the conventional stage where one scene must be taken down before the next can be set or of having a revolving stage the Schauspielhaus is provided with a stage which is lowered hydraulically for the purpose of shifting the scenery. While one scene is being used, the second is all set up below on the left hand side. The stage is then lowered, and the first scene is rolled off to the right by electric motors, the new scene at the same time being rolled on. Then the stage is again raised, and the play goes on with an interruption of but thirty seconds.—Exchange.

Height of the Panama Canal.

The middle section of the Panama canal, thirty-four miles long, has a water level of eighty-five feet higher than the two end sections, which are sea levels. Vessels entering the canal from the ocean on either side are lifted to the middle section, a height of eighty-five feet, by three sets of locks, each of which raises the vessel a fraction over twenty-eight feet, making a total of eighty-five feet. These locks are constructed side by side like a double track railway, so that one ship may be going up while the other is going down. Only one ship can be in a lock at the same time, but as the locks are constructed in pairs, side by side, two ships going in opposite directions, one going up the incline and the other going down, may pass each other within halfing distance. Vessels are towed through the locks by electric machinery.—Philadelphia Press.

A Domestic Disturbance.

The trouble began with a tea fight. The milk was sour, the cake cut up, and the sugar fell out with the tongs. The spoons clashed, and the table groaned. The fringes on the doilies snarled, and the crackers snapped. The easy chairs were soon up in arms, and even the clocks did not agree. Things were no better in the kitchen. The pitchers were all set by the ears and stuck out their lips, while the teapot and kettle poked their noses into everything. The range was redhot, which made the saucepan look black and finally boil over. The bells started jangling, all the pickles and preserves in the cupboard were jarred, and there were any number of scraps in the refrigerator and meat safe. Naturally when the mistress of the house reached the scene of disorder the cook was put out.—Judge.

It Changed His Mind.

A switching engine prevented a Chicago man from committing suicide the other day. With a rope around his neck and fastened to the rails of the Rock Island railroad he was crawling between the ties, prepared to jump from a viaduct, when a switching engine came along and cut the rope. As he had lost his chance of hanging himself, he thought better of his project.

Good Advice.

"What would you say," said the prophet of woe, "if I were to tell you that in a very short space of time all the rivers in this country would dry up?"

"I would say," replied the patient man, "go and do thou likewise."—Stray Stories.

Confusing.

Tommy Figgjam—Paw, doesn't "reverse" mean to "back?" Paw Figgjam—Well, yes, it does. Tommy Figgjam—Then, what did Uncle Bill mean when he said that he busted up in business because he had too many reverses and not enough backing?—Chicago Post.

We Can Try.

We can't all be great, but we can all try to be good. And we can all try to be happy and do our best to give happiness to others.

A Facial Contortionist.

Mrs. Wunder—Washington was a versatile man. Mr. Wunder—He had to be to look like all his pictures.—Baltimore American.

Just the Trouble.

Knicker—All men are equal before the law. Bocker—That's just the trouble; they should be equal after the law.—Judge.

To know the future is no virtue, but it is the greatest of virtue to prepare for it.—Samuel Smiles.

KEEP POSTED ON THE PEOPLE'S WANTS

CLASSIFIED ADVERTISING

WHY WORRY LET THESE ADS LIFT YOUR BURDEN

TO LET

TO LET—Furnished rooms. Very desirable for man and wife or two adults. Board or single meals, if desired. 50 Beach street, Wollaston Park. Tel. Quincy 1619 R. 9-3t

TO LET—A 4 room flat, bath, range high and dry location, near steam and electrics. Apply 213 West Squantum street, Montclair. Tel. Quincy 1658M 9-3t

TO LET—Two tenements of three rooms or six room double house with improvements and barn, also a twelve room house, large attic and barn for sale. B. J. Bishop, 81 Nightingale avenue, Quincy. 9-6t

TO LET—New two flat house 23 and 25 Quincy avenue. Five and six rooms. All modern improvements, combination range, electric lights, furnace heat. Address S. E. Litchfield, 58 Quincy street. Tel. 601-W. 8-tf

TO LET—Furnished light housekeeping rooms for man and wife, or one or two ladies. Everything complete. Apply 26 Elm street, off Hancock street. Dec. 8-3t

TO LET—Store at Quincy Point with good cemented cellar. Floor space 50x25. Suitable for express office or small manufacturing plant. Apply at No. 7 Wharf street. Telephone 323-R. 5-6t

TO LET—Store at 128 Washington street. For the past 25 years has been a successful grocery and provision store. Death of the last occupant only reason of its being vacant. Apply Albert Keating, No. 11 Canal street 3-6t

TO LET—A house of five large rooms, all improvements at 141 Whitwell street. Apply James Moorehead, 28 Curtis street. Tel. 599-1. 27-tf

TO LET—First floor, apartment of five large rooms and kitchenette. Electric and gas light, steam heat, set range and gas stove. Apply to T. Murphy, 27 Bradford street, Quincy Adams. Tel. Quincy 2042-W. 25-18t

TO LET—New one and two family houses, five to seven rooms. All improvements. Near High school. Rent $24 to $35. Apply A. W. Parker, Builder, 87 Merrymount Road, Quincy, Mass. Tel.258-1 20-1mo

TO LET—On Russell Park house of seven rooms and bath and large attic, cemented cellar, furnace, gas and coal range, electric lights all modern. Reasonable rent on a lease to right people. Apply to Miss Prescott at Ledger-Patriot Office, Quincy. 4-tf lpo

TO LET—Upper flat of new cement house, just completed, 8 rooms and bath, 2 toilets and all latest improvements, $30 a month. Also lower flat, 5 rooms and all conveniences, $25 a month. Apply 1601 Hancock street. 9-tf

TO LET—Flats. Five rooms and bath, set range and gas attachments. All latest improvements, on Grafton street. About 8 minutes to Quincy depot. Ready June 15. Apply to Berman Furniture Co., 1601 Hancock street. 27-tf

TO LET—Cottage 8 rooms, all improvements. Beach street near boulevard Wollaston. $25. Apply Wm. M. Chase, 715 Boulevard. Phone Quincy 944-3. 31-tf

TO LET—Lower flat at 32 Apthorp street, Norfolk Downs. Four rooms and bath range and gas in kitchen House connected with sewer. Apply Dr. S. W. Garey, 1187 Hancock street. 23-tf

TO LET

Large Room 30x36

Second Floor

Savings Bank Building

Suitable for Commercial or Professional Purposes

Quincy Savings Bank

CLARENCE BURGIN, Treas.

Nov. 5-tf

A Few Choice House Lots

— ON —

PRESIDENT'S HILL ANNEX

are now offered for sale at very reasonable prices. All lots are high and dry, overlooking Boston Harbor. Also houses and land in all parts of the city.

SWITHIN

3 GREENLEAF BLOCK

Jan. 5-tf

Advertisements under this head 25 words or less one time 25 cents. Three consecutive insertions 50 cents. 6 consecutive insertions 75 cents.

No advertisements taken over the telephone, received by mail or at the office unless accompanied by cash.

In answering advertisements in this column please read carefully and follow instructions. We know nothing of the advertiser except as stated in the advertisement.

TO LET

TO LET—Desirable room and board. Gentlemen preferred. 68 South Central avenue, Wollaston. Telephone 362M. References exchanged. 7-6t

TO LET—Two furnished rooms for light housekeeping at 166 West Elm avenue, Wollaston. Low rent to the right party. Ladies preferred. Inquire on premises.

TO LET—Six room flat on Butler road, beautiful location, practically new. Apply at 968 Hancock street, or telephone 2296-M. 7-6t

W. R. LOFGREN

Carpenter and Builder

PLANS EXECUTED

Established 1891 in Quincy

Hundreds of Satisfied Customers

Prompt Attention given to Remodeling and Repairs

19 Cottage St., near Alpha Hall

Tel. Quincy 398-3

June 9-tf

HERBERT A. HAYDEN

PIANO TUNER

78 Cleverly Court, Quincy Point.

Telephone 1153-M Quincy

Office at C. F. Pettengill's, 1491 Hancock Street, Quincy F27

E. P. POWERS

Independent Candidate for Mayor, has opened a

NEW BARBER SHOP

On Hancock Street, in the new Kincaide Block, and cordially invites the people of Quincy to call.

Special attention given to Children's Hair Cutting, and the Dutch Cut.

Sept. 20-tf

TO LET

Shop or Factory—24 Granite St.

22x55 feet, fine location, excellent light, 1 or 2 floors.

Durgin-Merrill Block, 1 flight up

Offices and Desk Room.

City Square Office, Hancock Bld.

Small front office.

Office, Hancock Chambers—1 flight up—16x18 ft.—very low rent.

City Square Store House or Shop—ground floor—rear Greenleaf Block.

City Square Club Room or Hall—28x45—20 feet high—2 flights up—Hancock Chambers.

GREENLEAF BLOCK

CITY SQUARE

(Best location in City.)

Transient Rooms—Comfortably furnished and with care—$1 a day.

Furnished Rooms—With care, steam heat and detached bath with hot and cold water. $2.00 to $5.50 per week.

HALLS

Our new $200 Victrola with latest dance records is available.

Music Hall—Music Hall Block—capacity 912—highest possible rating by the State, "Excellent" in every particular.

Colonial Hall—Hancock Building—City Square—capacity 240—best possible location for a Hall.

Hancock Hall—Hancock Building, City Square—capacity 150.

Quincy Real Estate Trust.

Ask for E. r. Kribs.

Greenleaf Block. 'Phone 21066 Quin

LOST

LOST—At Wollaston Unitarian church fair, Nov. 20, blue silk folding umbrella with curved ribs. Finder will please return to Mrs. C. W. Estes, Jr., 119 Elm avenue. Reward. Dec. 8-3t

LOST—In the vicinity of Braintree, a large black, white and tan male fox hound with split on ear, no collar. Liberal reward. Notify A. R. Elcock West Quincy. Tel. Quincy 1544W. 7-6t

WANTED

WANTED—Board and room in a private family for a young man within ten minutes of Wollaston station. Address H. B. C. 8-3t

WANTED—Girl to work in variety store. Apply J. Lerner. 196 East Howard street, Quincy. 7-3t

WANTED—Married couple or single man for board and room, with all home comforts and refinement. Seven minutes walk to station and one minute to Fore River cars. Mrs. C. F. Wrisley, 22 School street. Tel. 368-W, Quincy. 25-tf

FOR SALE

FOR SALE—Single comb, white leghorn cockerels suitable for breeders. John T. Reynolds. 60 Wesson avenue, West Quincy. 8-6t

FOR SALE—Latest colonial style mahogany 88 note player piano, cheap or will store with private family taking it at once. Write Box A, Ledger Office. 7-6t

FOR SALE—Single house, 6 rooms, hot water heat, all modern improvements, 5000 feet of land, Merrymount Road; also a 2 family house, 5 rooms each, all improvements. Near High school. Apply A. W. Parker (Builder) 87 Merrymount road. Tele. Quincy 258-1. 21-1mo

AIR COMPRESSORS — We are specializing on Air Compressors, all makes, types, and sizes. Ask us for prices. Geo. S. Githens, 200 Congress Street, Boston. Feb. 11-Wed. tf

FOR SALE—About 3000 loads of loam at Washington Park. Apply to J. H. Spaulding, 67 Elm street, Braintree. Tel. 21467. L-O Aug. 12-tf

MISCELLANEOUS

MISCELLANEOUS—Michael Angelo will open a first class Italian Cafe at the corner of Revere road and Washington street, and will serve a first class dinner for 25 cents from 11 to 2 o'clock. 7-3t

PRIVATE PARTY will lend money on Houghs Neck property at 6 percent; state the assessed value and full particulars. Write A. W. Ledger Office. 7-6t

THE COMFORT SHOP— Miss McMahon, Durgin & Merrill Block, Quincy, Room 7. Manicuring, hair dressing, electrical and vibratory scalp and facial massage, hair goods. Bell telephone 1511-W. 4-12t

AN OPPORTUNITY.

To own a home, live in half and rent the other half for enough to pay all the expenses of the house. Modern up-to-date 14 room house; fine neighborhood in Quincy Centre. Address Turner, Care Ledger, Quincy, Mass. 4-tf

FURNITURE and Piano moving, boat hauling and jobbing. Myatt, 40 Baxter street. Tel. 1807-M. Quincy Res. 22-tf

FOR SALE

House of 6 rooms, Hot Water Heat, Bath Room, large garden plot, and on good street in Wollaston. Price $2,800, reduced from $3,300. Straight Loan of $2,000.

EDMUND G. HAYDEN

Tel. 1877-M Quincy, Representing

HENRY W. SAVAGE Inc.

129 Tremont St., Boston.

Oct. 2-tf

WM. H. TEASDALE

REAL ESTATE

Insurance Mortgages

NOTARY PUBLIC JUSTICE OF THE PEACE

Room 23 Adams Building

Telephones { Residence 544-3 Office 533-M

M. T. SULLIVAN

Real Estate Insurance

Auctioneer Care of Property

Justice of the Peace

Room 8, Durgin & Merrill Block, QUINCY

KINCAIDE THEATRE

ZUDORA

Thanhouser's Greatest Photoplay

Twenty Episodes Beginning
December 10, 11, 12

One Episode Each Week
THE MYSTIC
Detective Girl

Most Sensational, most Startling Photoplay yet produced. 8,000 scenes. Cast of One Thousand People.

Story by Harold MacGrath—Marguerite Snow as Zudora; James Cruze as Hassam Ali, the Hindu Mystic; Harry Benham as the Hero.

Leading Newspapers in U. S. will publish the story

Don't Miss This, The Greatest Photo-Play that has yet been shown in the U. S.

This Picture will be shown in addition to the Regular Show

Standard Prices

AFTERNOONS At 2 30 — 5, 10, 15c
EVENINGS At 7.45 — 10, 15, 25c

Dec. 7-3t.

NEW ADVERTISEMENTS.

R. E. Foy & Co.
Maple Dairy
D. E. Wadsworth & Co.
Granite Shoe Store
Coughlin & Donovan
Lost Savings Bank Books
White Wrapping Paper
Classified

ORANGE LODGE HOLDS ELECTION

David Wright Chosen For President

Andrew Stewart, after filling the worthy mastership of Quincy Loyal Orange Lodge for six years decined to be a candidate for re-election although he would have had no opposition, and David Wright, a well known member was chosen as his successor at the annual meeting in Protection hall Tuesday evening. The installation will take place on Jan. 5 with appropriate ceremonies.

The officers chosen:

Worthy Master—David Wright.

Deputy Worthy Master—Joseph Herron.

Recording Secretary — Herbert Sproul.

Financial Secretary—Albert Sunnerburgh.

Treasurer—Gus Lunberg.

Chaplain—W. B. Jones.

Director of Ceremonies—George Jones.

First Conductor—David Johnson.

Second Conductor—John Irwin.

Inside Tyler—William McLeod.

Outside Tyler—Charles Archibald.

Chairman of committee on law—Richard Rendle.

Committee on Law—John Peters, John Gregory, John Arbuckle, Thomas Davison.

Finance Committee—William Ellis, James Freeborn.

About time to commence to do up your Christmas gifts. White wrapping paper at the Ledger-Patriot office at 2 cents a sheet. Call early.

ADVERTISE IN THE LEDGER.

NOTICE.

My wife, Mary Pinardi, having left my bed and board, all persons are hereby notified that hereafter I will not be responsible for any bills contracted by her.

Quincy, Mass., Dec. 4, 1914.
ENRICO PINARDI.
4-6t

Too Late For Classification

WANTED—Salesman in each county for highest grade standard garden and farm seeds. Permanent situations, good pay. Earnestness, not experience, necessary. Cobb Co., Franklin, Mass. 9-6t

Established 1870 Telephone
JOHN HALL
FUNERAL DIRECTOR
Carriage and Ambulance Service
1485 Hancock Street Quincy, Mass

ATTACKS LOAN SHARKS

Speaker Favors Local Credit Union

Advancing the plan for local credit unions as an effective means of combatting the prevalent loan shark evil, William J. Stanton, general manager of the Massachusetts Credit union, delivered an address on, "The state's fight against the loan shark," at the monthly meeting of the Wollaston Unitarian club, Tuesday evening.

In the course of his remarks he declared that, while he had implicit confidence in the present incumbent, he believed that the power of the Commissioner of Small Loans should be curtailed by amendment to the statutes.

"The present law," he said, "leaves a loophole in allowing the commissioner at his discretion to permit loan agencies to charge more than the rate of one per cent a month. No reputable concern needs to charge from 45 to 60 per cent per annum.

"Regulation, registration reduction in rate of interest and the provision for penalties have failed to stamp out the loan shark and the financial slavery which follows."

Mr. Stanton cited the case of a man with a $144 debt who, in 13 months had paid a loan company $144 and still owed $125. "It was to free the honest man from such exactions as this" he said, "that the credit union system was started.

"First instituted in Germany this movement, which makes 'capitalization of character' its war cry, has spread to this country. In 1910 the employes of 'Farm and Home,' Springfield, organized the first credit union in Massachusetts.

"The system tends toward the promotion of thrift and thrift in borrowing is as important as thrift in saving. It is co-operation carried to the last result.

"To belong to a credit union a person must buy at least one share, generally at five dollars each, either in cash or installments. There is a savings department open to members only.

"In the loan department any member may apply for a loan. To qualify he must pass a credit committee which inquires concerning the amount wanted, how he intends to pay it back, what surety there is and what he wants it for. Interest up to one per cent a month is charged.

"The average credit union has a board of directors, a credit committee and a supervisory committee, all elected by the members.

"Besides offering its members an opportunity for small borrowing without collateral the credit union is a good investment, paying as much or more on its deposits, and more on its shares, then the savings bank. There are no high salaried officers or expensive office buildings to eat up the profits.

"It does not compete with the savings banks, as it inculcates the habit of saving in those who have never saved before and the surplus funds are placed in savings banks."

A number of questions from the audience attested to the interest of the subject and the meeting adjourned with the customary vote of thanks.

SAYS FORE RIVER TO GET 2 SHIPS

Declares He Has Authentic Information

Mayor James M. Curley of Boston announced Tuesday night that two torpedo boats would be built at the Fore River shipyard for the United States. The announcement was made at a discussion of unemployed. Confirmation could not be secured at the offices of the company this morning but it is generally believed that Mayor Curley's information is authentic.

In the course of a speech in Boston Tuesday night the mayor said: "I am very pleased to announce that I have it from the best of authority that Sec. Daniels has decided to award to the Fore River Shipbuilding Corporation the construction of two torpedo boats, which means that $1,750,000 will be expended here and employment given to at least 4500 men until March or April of next year."

ADVERTISE IN THE LEDGER.

DIES SUDDENLY AT WEYMOUTH

Fr. James W. Allison Was Well Known Priest

Fr. James W. Allison, pastor of the parish of the Immaculate Conception at East Weymouth, passed away suddenly this morning. Father Allison was stricken Tuesday and despite the efforts of specialists faile1 to rally. Death was due to a cerebral hemorrhage. He was 58 years old.

Father Allison was one of the best known priests in the archdiocese of Boston. He was ordained to the priesthood at St. Joseph's seminary, Troy, N. Y. in 1882 and was then appointed to St. John's parish at Canton. He was later assigned to St. Mary's parish at Charlestown and after 13 years service was appointed pastor of the Immaculate Conception parish as the successor of the late Fr. T. Begley.

Father Allison was beloved by the members of his parish and on his 25th anniversary in 1907 was tendered a large reception and presented with a purse of $1100. During his pastorate he materially developed the parish and enjoyed the friendship of the majority of Weymouth residents, irrespective of creed.

About three years ago the small chapel at North Weymouth, called St. Jerome's was destroyed by fire. He immediately took steps to have it rebuilt and at his death a handsome stone edifice was practically completed.

PROBATE COURT HOLDS SESSION

Judge Flint held probate court for Norfolk county at Quincy today and transacted the following business.

WILLS ALLOWED.

Of Hugh Feenan, late of Milton Catherine F. Feenan, executrix. Bond $900.

Of Mary A. Wells, late of Newton. John T. Wells executor. Bond $15.000.

Of Susan J. Bennett, late of Braintree, Charles W. Bennett, executor. Bond $5,000.

Of Mary E. Moseley, late of Brookline, Carleton Moseley, executor Bond $7,500.

Of Edwin V. Kingsley, late of Canton, Albert E. Tucker and Ernest A. Guild, executor. Bond $2,000.

Of Myra F. Pettee, late of Sharon, Daniel W. Pettee and Henry A. Myat, executors. Bond $14,000.

Of Mary H. Foster, late of Brookline, Joseph L. Foster executor. Bond $35,000.

TRUSTEES.

Isaac F. North, William H. North, and Elizabeth N. Dunham were appointed trustees of certain estate of James N. North, late of Brookline for the benefit of his heirs. Bond $150,000

ADMINISTRATIONS GRANTED

Georgianna F. Fuller of Medway on estate of Frank H. Lawrence, late of Juneau, Alaska. Bond $150.

Harry L. Bates on estate of David W. Bates, late of Weymouth. Bond $1,000.

James A. King, on estate of William J. King, late of Quincy. Bond $500.

Herbert N. Nixon, on estate of John M. Adams, late of Medway.

Catherine Murphy, on estate of James C. Murphy, late of Norwood. Bond $25,000.

Frank S. Kingsbury on estate of Sarah E. M. Kingsbury, late of Needham. Bond $2,000.

Peter H. Glancy, on estate of Mary Glancy, late of Brookline. Bond $2,000.

Catherine F. Feenan, on estate of Robert F. Feenan, late of Milton. Bond $900.

Catherine F. Feenan, on estate of P. Nichols Feenan, late of Milton Bond $900.

MISCELLANEOUS.

Bessie A. Tessier, executrix of will of Eugene Tessier, late of Quincy, was granted permission to sell real estate to the amount of $1,800.

Carrie G. Litchfield guardian of Ruth C. Litchfield of Cohasset, was granted permission to sell real estate to the amount of $88.25.

MT. WOLLASTON LODGE.

The first degree team of John Hancock lodge, of Wollaston, George C. Ela, degree master, paid a fraternal visit to Mt. Wollaston lodge Tuesday evening and exemplified the degree upon five candidates. There were a large number of visiting brothers from lodges in the immediate vicinity of Quincy. Refreshments were served after the meeting.

REPORTER'S NOTEBOOK

Edwin P. Wells of Newton will deliver a lecture on "Japan" before the Bethany Brotherhood this evening.

The regular meeting of the Y. M. C. A. Auxiliary will be held Friday afternoon.

C. F. Pettengill, the City Square jeweler, is distributing attractive calendars to his patrons.

The annual banquet of the Seneca Social Club will be held in the United States hotel, Boston, tonight.

The Wollaston Congregational church will hold its annual supper and entertainment this evening.

The Christmas sale of the Ladies' Aid Society of the Wollaston M. E. church will be held this evening.

John Whiteway, a member of the Quincy Loyal Orange Lodge, is confined to his home with illness.

The smoke talk for the benefit of the John Ericson piano fund, to be held at John Ericson hall on School street early in January, promises to be a popular event.

The City Council Committee on Streets meets this evening to clean the calendar of business referred to it, and the Finance Committee will meet Friday evening.

Eugene W. O'Connor of Pleasant street, who has been at the City Hospital undergoing an operation, was sent to his home Tuesday.

At the Wollaston school, Dec. 14 at 8 o'clock, Dr. Frank C. Richardson, Prof. of Neurology at Boston University School of Medicine, will speak on "What We Owe to Posterity." The music will be furnished by the Schumann quartet.

The Civics Committee of the Quincy Women's Club, having in charge, the plans for the Municipal Christmas Tree desire at least ten automobiles to transport the carol singers about the city.

The play "Sally Lunn" is to be given by the Bethany girls vested choir next Wednesday evening. The young women are to be assisted by three young men in the male characters. Singing by the Cecilian quartet will be a special feature.

Charles C. McHugh, William R. Teasdale and Clement Patriarca, were the winners at the weekly whist party of Ave Maria council, Knights of Columbus, in the club rooms Tuesday evening.

Members of the Wollaston Woman's club, who are to take part in the comic opera "Pilgrim Proxy," are in constant rehearsal and the presentation promises to be a notable one. It will be given in Music hall Quincy on the evening of Jan 22.

FIRE AT NAVY YARD.

Detachments from the torpedo boat destroyer Duncan and the V. S. S., New Jersey, both built at the Fore River shipyard, were among the 9000 marines and sailors called on to fight the $50,000 fire in the store house at the Charlestown Navy Yard today. The building was gutted and contents destroyed. Nobody was injured. A large number of Quincy men are employed there.

GAS COMPANY WINS.

The bowlers of the office of the Citizens Gas Light Co., have again started their clean up system and Tuesday night again took the Post Office employees into camp by a score of 3 to 1. Howe and Muir were tied at 103 for high single.

GAS OFFICE.				
LaCroix	102	79	73	254
Nicol	74	88	86	248
Ellard	79	84	83	246
Howe	91	103	98	292
Muir	74	103	79	256
	420	457	419	1296
POST OFFICE.				
Hynes	87	80	84	251
Connors	79	90	76	245
Cain	83	76	84	243
Mitchell	100	90	77	267
Joyce	86	90	93	269
	435	426	414	1275

About time to commence to do up your Christmas gifts. White wrapping paper at the Ledger-Patriot Office at 2 cents a sheet. Call early.

Corruption.

Men are not corrupted by the exercise of power or debased by the habit of obedience; but by the exercise of a power which they believe to be illegitimate and by obedience to a rule which they consider to be usurped and oppressive.

MASONS INSTALL OFFICERS

Wollaston Lodge Meeting is Largely Attended

There was a large attendance Tuesday evening at Wollaston Masonic lodge, including several past masters.

The occasion for the special communication was the installation of the newly elected officers. The work of installation was performed by Wor. Edward Nason West, of The Massachusetts lodge assisted by Wor. Walter S. Pinkham of Wollaston lodge as Grand Marshal.

At the close of the ceremony bouquets were presented to Wor. West and Pinkham by the new master, in appreciation of their services. There were also a number of brief addresses, the speakers including James C Bates, father of the new master, and the veteran secretary of The Massachusetts lodge of Boston. The officers installed were as follows:—

Worshipful Master, Carroll E. Bates
Senior Warden, John Morgan.
Junior Warden, George A. Smith.
Treasurer, I Woodbury Pinkham.
Secretary, Alfred H. Richards.
Chaplain, Rev. Isaiah W. Sneath.
Marshal, Roderick D. Hall.
Senior Deacon, Hugh H. Ralph.
Junior Deacon, Arthur B. Hillman.
Senior Steward, Charles B. Hoxie.
Junior Steward, Elbert H. R. Gardiner.
Inside Sentinel, Albert D. Healey.
Organist, Herbert Y. Follett.
Tyler, William P. Chase.

HOME FROM MEXICO.

Harry J. Coughlin of the medical corps of the U. S. Navy returned to Braintree Tuesday on a 20 day furlough after a most exciting six months in Mexican waters.

When the U. S. entered Vera Cruz Coughlin was attached to the "Prarie" and after the bombardment went ashore with a machine gun squad.

He saw Corp. Hagerty of Charlestown killed and was one of three who helped carry Edward Gisburne of Quincy, whose knee was shattered by a snipers bullet, from the roof of the hotel to the Prarie.

Coughlin was assigned to the hospital ship "Solace" on Sept. 25 which sailed on the 25th of that month to New York and states that during the trip fire broke out the ship which was extinguished after 52 hours hard fighting. He is visiting his mother

Insect Pests.

The agricultural department estimates the injury done to the crops of the United States by insect pests at $420,000,000 a year. Many of them can be suppressed only by birds.

Love Eternal.

They that love beyond the world cannot be separated by it.—William Penn.

WALSH APPOINTS JOHN F. TOBIN

Head of B. & S. W. U. Gets Place on State Board

(Special to the Ledger)

State House—Dec. 9—Gov. Walsh today appointed as a member of the state board of Labor and Industry John F. Tobin of Quincy General President of the Boot & Shoe Workers Union.

Mr. Tobin will succeed John Golden of Fall River, president of the United Textile Workers, who resigned. Mr. Tobin will represent the labor interests on the board.

John F. Tobin was born in Canada in 1855 and was educated in the public schools of his native town. He went to work at the age of 12 as a tailor's apprentice and at 14 became a shoe worker in his home town. He worked at his trade until 1881 when he moved to Rochester, N. Y., where he worked till 1895.

In that year he was elected General president of the Boot and Shoe Workers Union of the United States and Canada. He then moved to Boston and established headquarters there. He has devoted his whole time during these years to that organization which now has a membership of 45,000. He is married and has five children. Two of his sons are shoe workers in Brockton factories.

CHURCH LEAGUE BOWLS.

The Stage and Cedar Point teams tied in the Washington street Congregational Church bowling league matches at the Wardwell alleys Tuesday night and the Rocky Points beat the Beach Points 3 to 1. The pinfall was light.

STAGE POINT 2—CEDAR POINT 2.

CEDAR POINT.				
Hayden	74	85	83	242
Scouler	80	77	90	247
Mendoza	74	73	57	204
Chisholm	88	72	82	242
MacQueen	95	84	84	263
	411	391	396	1198
STAGE POINT.				
Melville	80	74	86	240
Hennessy	73	73	75	221
Peterson	70	90	79	239
Oliver	95	80	76	251
Mead	66	94	84	244
	384	411	400	1195

ROCKY POINTS 3—BEACH POINT 1

ROCKY POINT.				
Waddell	76	83	73	232
Thayer	81	87	80	248
Moe	76	79	75	230
Wight	90	86	84	260
Lang	83	79	93	255
	406	414	405	1225
BEACH POINT.				
Hoffses	84	65	77	226
Melville	72	80	83	235
McCullock	85	69	87	241
Putman	87	98	96	281
Dummy	76	79	73	228
	404	391	416	1211

MARRIED IN PASTORS STUDY

Edwin Lincoln Stewart of Hancock street, employed at the Woolworth store, was married to Miss Eva Bell Linton of 37 Richie road, Tuesday evening by Rev. Benjamin A. Willmott of the Bethany Congregational church in the pastor's study. The couple were attended by Edgar Nichols and Miss Edna Wright. They will reside at 23 Cranch street.

THOUGHTS ON SLEEP.

We are somewhat more than ourselves in our sleeps, and the slumber of the body seems to be but the waking of the soul. It is the ligation of sense, but the liberty of reason, and our waking conceptions do not match the fancies of our sleeps.—Sir Thomas Browne.

Sleep, the type of death, is also, like that which it typifies, restricted to the earth. It flies from hell and is excluded from heaven.—C. C. Colton.

Sleep, thou repose of all things; sleep, thou gentlest of the deities; thou peace of the mind, from which care flies; who dost soothe the hearts of men wearied with the toils of the day and refittest them for labor.—Ovid.

THE SIGN OF QUALITY
OLD COLONY LAUNDRY CO.
QUINCY, MASS.

A CLEAN AMERICAN LAUNDRY
FOR CLEAN AMERICAN PEOPLE
TEL. QUINCY 407
Dec. 7-3t



Now is the time to get acquainted with the big values in our grocery departments. We have bargains all along the line—real bargains that mean a saving without sacrificing quality. Your cash will get bigger value here than either cash or credit will get elsewhere.

Fancy Mince in Mason Jars, already to use	25c
L. & J. Pure Raspberry and Strawberry Jam	15c
C. & B. Marmalade	20c
Golden Tree Syrup, large size	24c
Fancy Drained Citron, Lemon Peel, Orange Peel	18c lb
Aunt Jemima's Buckwheat	10c
Ideal Not-a-Seed Raisins	pkg. 12c
Hatchet Brand Prunes	2 lbs. 25c
Hershey's Cocoa	9c can
Knox Gelatine	12c pkg
Seeded Raisins	10c pkg
Borden's Peerless Milk	3 cans 25c
Pompeiian Olive Oil	pts. 45c

R. E. FOY & CO.

Adams Market, City Square, Phone 1980 — Two Stores — Water St. Market, South Quincy, Phone 117

THE QUINCY DAILY LEDGER

Average Sworn Circulation, 3,127 Copies Daily — Over 15,000 Readers

Vol. 29. No. 287 QUINCY, MASS., THURSDAY EVENING, DECEMBER 10, 1914 PRICE 2 CENTS

WORK TO PREVENT SPREAD OF DISEASE

Fear Epidemic of Diphtheria and Scarlet Fever at Two Schools

Fumigation Going on at High and Cranch Schools

The Cranch and High schools are being fumigated today to prevent the outbreak of a possible epidemic of contagious diseases among the pupils and a large force of men are doing the work under the direction of Inspector Edward J. Lennon of the department.

The fumigation is at the direction of Superintendent of Schools A. L. Barbour who found that children while developing contagious diseases had attended the regular sessions ,exposing other pupils to the danger.

At the office of the Board of Health this morning it was stated that there were only a normal number of cases of diphtheria and scarlet fever in the city and that the school and health department were co-operating in an effort to minimize as far as possible the number of cases.

Both schools are closed today so the teachers could have their annual visiting day and advantage is being taken of this situation. Sessions at the Cranch school however were suspended Wednesday noon when it was found several cases existed.

"In this connection," reads a statement issued by the school department this morning, "it is to be noted that the tendency is rapidly growing among progressive communities not to close schools when there are contagious diseases about but to use the utmost vigilance in the schools to detect any case that may arise. It has been found impossible to prove that school conditions have led to the spread of a contagious disease while it has been found true that the quietest way to prevent the spread of a disease is to place all who might possibly be exposed under close observation.

"Experience has taught the school authorities of Boston, since the Board of Health of that city abandoned the practice of closing schools with the sudden occurrence of disease and substituted a close observation instead of that practice that the spread of such disease was more rapidly checked than ever before."

RUN OVER BY WAGON.

Allen McDonald, a driver in the employ of the Merrit Coal Co. was painfully injured in East Braintree, Wednesday afternoon and is now at the Quincy City Hospital.

McDonald was standing in front of his double team when the horses bolted and knocked him down in the path of the heavy wagon. The wheels passed over him and he sustained a compound fracture of the left arm and a compound fracture of the left thigh bone.

When McDonald was examined by a physician it was found that a chip from the thigh bone had severed an artery causing a severe hemorrhage. He was rushed to the hospital where he is doing well today.

LORANDO ASKS HEAVY DAMAGES

Suit Brought By Quincy Man For $20,000

Albert Lorando of South Quincy, employed as a granite polisher, who lost his leg as a result of an automobile accident in front of City Hall on the morning of July 4th, has entered suit against Dr. Joseph C. Getho, a Norwood dentist asking $20,000 damages.

It was just as the morning parade was about to pass in front of City Hall and the police were clearing the street to allow it to pass, that Lorando came across the street toward City Hall. As he did so the automobile of Dr. Getho came up, and before he could bring his car to a stop it had pinned the unfortunate man against a car containing the judges which stood in front of City Hall.

Physicians were quickly on the scene and rendered first aid, and the man was rushed to the City Hospital in the police ambulance where it was found that his leg had been so badly crushed that it was necessary to amputate it.

Children Cry
FOR FLETCHER'S
CASTORIA

Q. Y. C. HOLDS ANNUAL DANCE

Modern Dances the Rule Throughout Evening

Cock-of-the-walk, club championship, Interclub championship, and class championship pennants draped about the walls, with the signal flags of the international code suspended across the ceiling, Wednesday evening transferred the interior of Music hall into a scene which reminded one of the assembly hall of the Quincy yacht club.

The decorations were in honor of the second annual dancing party of the Quincy yacht club, and not only was the Quincy club largely represented among the participants but many of the other clubs in Boston harbor. In a cosy corner near the platform were the matrons, Mrs. Harry S. Crane, Mrs. Herbert W. Robbins, Mrs. Ira M. Whittemore, and Mrs. A. L. Emery.

The ushers were Vice Commodore Edgar W. Emery, ex-Commodore Herbert W. Robbins, ex-Commodore Ira M. Whittemore, William Hall, Delcevare King, and Edgar P. Plummer.

Hanley's orchestra furnished the necessary accompaniment for the dancing and the program of nineteen numbers was made up entirely of the so-called modern dances.

FIRST MEETING OF HOLLY CLUB

The Holly Club, a new organization of 16 women of the city, held its first meeting at the home of Miss Lucy Greenwood on Baxter street Wednesday evening. Mrs. Mary McNeil was chosen president, Mrs. Margaret Brown, vice president, Miss Lucy Greenwood, secretary, and Mrs. Mabel Perkins treasurer.

The club is organized for social purposes and will meet monthly Mrs. Jennie Webber of 126 School street will be the hostess on January 6.

James B. Connolly, the well known author of sea stories, is the speaker at the meeting of the First Parish club next Tuesday evening. His subject for the evening will be "The Gloucester Fishermen."

HAVE KITCHEN ORCHESTRA

Girls of Outlook Club Give Novel Entertainment

The second evening of the fall fair held by the Ladies Missionary society in the Park and Downs vestry was marked by a pleasing entertainment given by girls of the Outlook club.

The opening selection was a concert number by the kitchen orchestra, participated in by nearly a score of young women in cap and apron, who played on various kitchen utensils.

A vocal solo "I love you California," by Miss Daisy Brown, was followed by a violin solo by Miss Frances Hibbard.

Two duets "Life's dream is o'er" and "Forget me not" were sung by Miss Daisy Brown and Miss Maybelle Stuart, while Miss Ethel Axberg contributed "The little gray home in the west." A medley of popular songs by the kitchen orchestra brought the program to a close.

The orchestra was directed by Miss Ethel Axberg and was made up of the following young women: Misses Stella Henry, Mildred Burke, Edith Gardiner, Marion Kennedy, Mabel Dorling, Evangeline Morris, Miriam Chase Marion Snow, Olive Axberg, Edna Shay, Grace Hall Madeline Guilhop and Lena Kilpatrick, Miss Freda Klingenhagen was the accompanist of the evening.

The afternoon was devoted to the children and many little tots came to buy Christmas presents for their mammas or candy for themselves.

A fine roast beef supper was served by a committee consisting of; Mrs. Alonzo V. Bissett, Mrs. L. I Mosman, Mrs. Fred Robinson, Mrs. L. H. Payne and Mrs. C. W. Jacobs.

ADDRESSES BROTHERHOOD.

Edwin P. Wells of Newton Centre was the speaker at the meeting of the Bethany Brotherhood Wednesday evening and his talk on Japan was a most interesting one. About one hundred members were present and after a short business session Mr. Wells was introduced. His talk was illustrated with a large number of stereopticon views showing the country and people of Japan. Mr. Wells spoke for an hour and a half and held the closest attention of his hearers throughout. At the conclusion of the talk refreshments were served.

EAGLES CHOOSE ANNUAL OFFICERS

John C. Faircloth Elected President

John C. Faircloth, a popular resident of this city, was elected to the presidency of John Adams aerie, Fraternal Order of Eagles, at the annual election in Electa hall Wednesday evening. He will succeed Frank J. Duffy, who could not accept another term because of pressure of business.

The installation will take place on Jan. 13 and will be attended by District Worthy Grand President Charles T. Larib of Brockton, recently appointed to the directorship of the district. Past President James J. Mellen, assisted by the uniform degree team of the aerie, will conduct the installation.

The entertainment committee was authorized to make the arrangements for the annual ball and all will be completed at a conference of committees on Dec. 20.

Henry S. Langelier who was reelected financial secretary was given that office for the third term. Mr. Langelier is a charter member of the organization and has held office since the institution of the lodge. The officers elected:

President—John C. Faircloth.
Vice President—Fred Steinbrenner.
Chaplain—Frank W. Lynch.
Financial Secretary—Henry Langelier.
Recording Secretary— Peter M. Dickers.
Treasurer—Edward S. Welch.
Inside Guard—William Allen.
Outside Guard—William Childs.
Trustee—Timothy W. Stack.
Physician—Dr. John T. Reynolds.
Entertainment committee chairman—James J. Mellen.

LAST RITES FOR FR. ALLISON.

Funeral services for Rev. James W. Allison, for 13 years pastor of the Church of the Immaculate Conception at East Weymouth, who died Wednesday, will be held Saturday. Until then the body will lie in state at the church with members of the A. O. H. and other organizations as a guard of honor.

Services will be held for the children at 8 o'clock Saturday morning, and at 10 o'clock there will be a solemn high mass of requiem, for which the officers have not yet been named.

Cardinal O'Connell will attend and will pronounce the last absolution. Burial will be at Calvary cemetery.

ADVERTISE IN THE LEDGER.

CITY OFFICIALS ATTEND WEDDING RECEPTION

Frederick E. Tupper and Miss Ada M. Nightingale Married at Home

Bridal Couple Will Enjoy Honeymoon in South and Pacific Coast

Decorations of pink roses, potted plants, holly and evergreen made a Christmas setting at the home of Mrs. James Nightingale at 440 Granite street, Wednesday evening for the marriage of her daughter, Miss Ada Matilda Nightingale, to Frederick Eaton Tupper, son of the late Mr. and Mrs. Lewis T. Tupper, a former Commissioner of Public Works, and a well known City Square real estate man.

The ceremony, which took place at 7 o'clock, was attended by the two immediate families only, Rev. Adelbert Lathrop Hudson, of the First Parish church officiating. The bride and groom were unattended. There was a brilliant reception from 8 to 10 o'clock attended by the many friends of Mr. and Mrs. Tupper.

Miss Nightingale made a charming bride and was beautifully gowned in a white charmeuse, with old lace and pearl trimmings, and she carried a shower bouquet of white roses.

The bridal party received in the large living room, in front of a bank of roses, evergreen and holly, being assisted by the bride's mother, Mrs. James Nightingale.

The ushers were J. Warren Nightingale, George W. Nightingale, Charles W. Nightingale, brothers of the bride, George L. Tupper and Russell Tupper brothers of the groom and George P. Mead. Music during the reception was by Weston's orchestra.

The wedding gifts were shown in one of the upper rooms and they were very many and beautiful including aside from many single pieces of silver, cut glass and china, a large chest of table silver, automobile set, carving set mahogany tables, and serving trays. A caterer served refreshments in the dining room.

Mr. and Mrs. Tupper left at 10 o'clock amid a shower of confetti, rice and many well wishes for a wedding trip to the south and Pacific coast for the winter months.

Among the many present were Mayor and Mrs. Joseph L. Whiton, ex-Mayor and Mrs. Eugene R. Stone, Commissioner and Mrs. Moses Brown, ex-Commissioner and Mrs. Charles F. Knowlton, City Clerk and Mrs. Emery L. Crane, City Engineer and Mrs. Ezekiel C. Sargent and other city officials as well as the young women clerks at City Hall.

More

HOLD CHRISTMAS SALE.

A Christmas sale was held by the Ladies Aid Society Wednesday afternoon and evening in the vestry of the Wollaston Methodist Episcopal church

The various tables of candy, household goods, gifts and fancy articles, which formed a huge square in the centre of the room, were attractively decorated.

The sale was held under the direction of a committee consisting of Mrs. A. R. Poquet, Miss Marguerite Louise Holbrook, Mrs. W. E. Robinson Miss Hilda Bailey, Mrs. Given, Mrs. Morgan, Miss Florence Palmer and Mrs. Atwood.

DAY NURSERY DANCE.

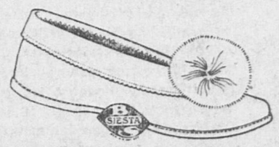
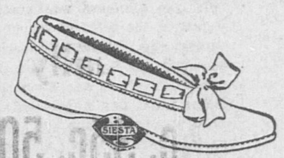
The annual dancing party of the Quincy Day Nursery will be held on Friday evening at Music hall. The matrons will be Mrs. Arthur D. Ropes President of the Wollaston Woman's club, Mrs. Chandler W. Smith, president of the Quincy Women's club and Mrs. Eugene C. Hultman, president of the Day Nursery association. John T. Pfaffmann will be the chief usher.

GET YOUR WHITE WRAPPING PAPER FOR YOUR CHRISTMAS GIFTS AT THE : : : :
Ledger-Patriot
OFFICE — 2c A SHEET, 20c A DOZEN.
GET IT NOW! DON'T DELAY!

THE SIGN OF QUALITY
OLD COLONY LAUNDRY CO.
Le Français Procédé
QUINCY, MASS.
A CLEAN AMERICAN LAUNDRY
FOR CLEAN AMERICAN PEOPLE
TEL. QUINCY 407
Dec. 7-3t

CHRISTMAS GIFTS FOR MEN
Thousands of New Neckties
JUST IN AT JONES'
Our great Holiday Stock of select, stylish, up-to-the-Minute Neckwear has arrived and is now on display. We honestly believe this is the finest collection of neckwear ever offered in Quincy. Come and see.
Ties ! Ties ! Ties !
The Famous CHENEY SILKS — The New TAPESTRY EFFECTS — Large open END SHAPES
Distinctive Designs and Unusually Good Values at
25c, 35c, 50c, 75c and $1.00
All Ties at 35c or over are neatly packed in handsome holiday boxes.
Surely nothing could meet with more approval than a gift of this character.
JONES HATS, SHOES, FURNISHINGS
1 GRANITE ST., JUST AROUND THE CORNER

CHOOSE SHOES FOR CHRISTMAS

75c
Neat and Attractive, Made for Service
Distinctly a Slipper for service, made in durable colors only, with no trimming save the silk pompon.
Very neat and attractive in appearance. Made of good quality, heavy felt. Splendid wearing sole with spring heel for comfort.

$1.25
An attractive, durable Slipper that will wear long and look well. Made in serviceable shades with pompon and cuff of contrasting color. Heavy felt, best chrome split leather sole with cork inlay and lamb's wool insole. Spring heels.
Could Anything Give More Solid Comfort?

$1.00
The prettiest of Slippers—made in beautiful color combinations.
Unusual trim — dainty cuff and soft-hued ribbon. Best of materials. Spring heels. Untold comfort.

75c
Unusual Smoothness of Fit, Absolute Comfort, Splendid Shape.
Perfect simplicity of outline relieved by the cut of the self-toned ornament, with just a glimpse of contrasting color through the slashing.
GRANITE SHOE STORE

QUINCY DAILY LEDGER

ESTABLISHED 1869

Entered at Post Office, Boston, Mass., as Second-Class matter.

SUBSCRIPTION

BY THE YEAR $6.00
BY THE MONTH 50

THE HOME NEWSPAPER

Published every evening (except Sunday) at 1424 Hancock Street, Quincy, Mass., by the . . . .

GEORGE W. PRESCOTT PUBLISHING CO.

Incorporated.

TELEPHONE QUINCY 425.

NOTICE

Communications or advertisements for publication in the Ledger will reach their destination quicker and receive more prompt attention, if addressed to the Ledger, George W. Prescott Publishing Co., rather than to individuals. Letters addressed otherwise are often delayed several days and the contents cannot be used. For quick results address all letters to the Ledger, Quincy, Mass.

Contrary to expectation Charles E. Brickley, captain of the victorious Harvard football team, was not elected first marshal, being defeated by five votes by Walter H. Trumbull, Jr. of Salem, varsity center for three years. Although Brickley is a splendid fellow, who would have made a competent first marshal, it is perhaps as well to make another break in the custom of electing the captain of the football team. A few years ago Hamilton Fish, captain of the football team was defeated for first marshal, and he left college immediately afterward, so keenly did he feel his defeat. A custom so deeply rooted as this is a calamity.

Thomas A. Edison has the sympathy of the entire country in the loss by fire of his plant at West Orange, N. J. The accounts state that property valued at $7,000,000 was destroyed and there was only $2,000,000 worth of insurance. Although Mr. Edison is 67 years old he refuses to be dismayed, declaring: "I am pretty well burned out tonight, but tomorrow there will be a mobilization here and the debris will be cleared away if it is cooled sufficiently and I will go right to work to reconstruct the plant." That's the spirit which has made Thomas A. Edison the world's greatest inventor.

"Stork May Visit White House" and similar heads today adorn some of the metropolitan papers, who wish, in this delicate way, to intimate that President Wilson may become a grandfather. It seems unfortunate that the home of the chief executive of the United States cannot receive at least as much consideration as the home of the private citizen, and the elimination of such stories would surely be in somewhat better taste.

Governor-elect Whitman of New York who has already been mentioned as a presidential possibility in 1916, recently displayed the same agility as the present incumbent in side-stepping the demands of the equal suffrage advocates. To a delegation of women who visited him Wednesday, he said that although personally he was in sympathy with their cause, officially he could not advocate it.

The shoe industry now has two representatives on the state board of labor and industry. Alfred W. Donovan, the Rockland shoe manufacturer, was appointed chairman of the board at the beginning of the year. On Wednesday Governor Walsh announced the appointment to the board of John F. Tobin of this city, general president of the Boot and Shoe Workers Union of the United States and Canada.

Myron T. Herrick, ex-ambassador to France, did well to silence the presidential boom talk which his friends started. He proved to be an efficient director of war relief work in Paris but that scarcely entitles a man to consideration as a presidential candidate.

In retiring from the presidency of the Quincy Loyal Orange Lodge after six years of service Andrew Stewart carried with him the respect and appreciation of his fellow members.

As the Pnama canal cost $5,000,000 under the estimates, it does not seem likely that Col. Goethals would ever be a popular contractor for a government post office.

The United States Christmas ship has arrived at Genoa. Where will Santa Claus be more warmly welcomed than by the children of the warring states?

A lower tax rate in 1916. It seems too good to be true, your honor.

ENTERTAIN WITH FOLK DANCES

Many Other Features at Annual Fair In Wollaston

The annual fair of the Wollaston Congregational church was held Wednesday afternoon and evening in the vestries under the auspices of the Ladies Benevolent Society.

The booths were handsomely decorated with strings of holly interspersed with other Christmas decorations. Photographs of Rev. Isaiah W. Sneath, the pastor, turning the first sod for the new parish house, were on sale and found ready patronage.

A pleasing program opened with folk dances by twelve girls under direction of Miss Mary Murray of Wollaston, physical instructor at Jackson college. Vocal solos by Miss Carolyn Lewis were enjoyed and throughout the evening instrumental selections were rendered by the Talbot trio, composed of Miss Martha Whittemore, 'cello; Miss Augusta Talbot, violin, and Miss Helen Seavey, piano.

An appetizing supper was served by the following committee: Mrs. L. W. Nash, Mrs. Albert Sayward, Mrs. B. H. Bain, Mrs. Leroy C. Holbrook, and Miss Madeline Morse. Mrs. Charles P. Hutchins presided at 'the old town pump,' which was an unique form of grab for the children. Mrs. A. P. Thompson was in charge of the book table.

Other tables and committees were as follows:

Fancy Table—Mrs. W. H. Brazee, Mrs. George W. Stone, Mrs. William H. Whitney, Mrs. S. B. Wiley, Mrs. Theodore W. Penley, Mrs. E. E. Prior, Mrs Walter E. Weld Mrs. Amos T. Leavitt, Mrs. Charles R. Safford.

Candy Table—Mrs. Carroll E. Bates, Mrs. David H. Goodspeed, Mrs. Albert E. Rhodes, Mrs. Edwin Smith, Mrs. Walter C. Brady, Mrs. William K. Embleton.

Doll Table—Mrs. George H. Murray, Mrs. Charles A. Campbell, Mrs. Chester I. Campbell, Mrs. Charles Alden.

Apron Table—Mrs. Herbert T. Whitman, Mrs. William S. Sayward, Mrs. George A. Smith, Mrs. Walter H. Nichols, Mrs. Clarence Carlisle.

Prints—Mrs. B. D. Ducey, Lucy Falconer, Hildergard Ducey.

Lemonade—Mrs. Fred L. Eastman, Mrs. A. N. Dodge.

Flowers—Miss Elsie Patterson, Mrs. William J. Patterson.

Ice Cream—Mrs. Patterson.

ACTORS ENTERTAIN LODGE MEETING

The announcement that "A word to the wise is sufficient," which accompanied the notice of the regular convocation of St. Stephen's Royal Arch Chapter on Wednesday evening, served to bring out a large number of companions. After the business session during which the Past and Most Excellent degrees were exemplified, the evening was turned over to Ex-Albert W. Fay who started the ball rolling with a supper, the menu of which included chickens from the Fay farm, mashed potato, coffee and rolls.

Supper over, a large space at one end of the dining hall was cleared and made ready as an impromptu stage, and a most pleasing entertainment was given. This included several selections by the Wollaston lodge male quartette, after which some of the artists from Kincaide's theatre arrived and furnished an hours entertainment.

These entertainers included the Moscow five, the Russian dancers who appeared in native costume, Barney O'Mera who gave several character sketches in costume, and several others.

It is the plan of High Priest Raymond to make the convocations of St. Stephen's Chapter interesting events during the coming winter, and an entertainment of some sort will be given every month.

WEEKLY TOURNAMENT.

There was a good attendance of whist enthusiasts at the weekly tournament of the Granite City club Wednesday evening. The two best scores were made by Charles C. Hearn with 72, second prize going to Dr. Eugene D. Whitehouse. The usual refreshments were served at the conclusion of the tournament.

To Cure a Cold in One Day

Take LAXATIVE BROMO QUININE Tablets. Druggists refund money if it fails to cure. E. W. GROVE'S signature is on each box. 25c.

School Notes

PUBLIC LIBRARY NOTES.

The Library has added quite a number of the most interesting books which have been written about the present war, or which the war has made important and timely. We here give a brief characterization of all the recent additions on this subject.

Prince Bernhard von Bulow, successor to Bismark, writes frankly and lucidly of his country in "Imperial Germany." This book is divided into two parts. Of the first part about one third is devoted to a consideration of Germany's foreign policy with the other nations, England, United States, Italy, Russia and others, bringing in the various alliances. The second part describes Germany's home policy under heads:—National views and parties; Economic policy; The Eastern marches.

The subject matter of "Germany and the next war" by General Friedrich von Bernhardi has had a startling effect on those people who have been educated to regard war as something to be avoided. For in this book Gen. Bernhardi advocates war giving his reasons and also some of the methods of carrying it on. It was written before the present war and is a prediction of this great event.

The "Man around the Kaiser," by Frederic William Wile is a book which treats of the "indentities and persosnalities" of some of the more prominent "makers of modern Germany." Among these are: Admiral Von Tirpitz, creator of the navy; Prince von Bulow, statesman, diplomat and sphinx: Richard Strauss, composer and revolutionist; and Gerhart Hauntmann, poet and playwright There are appreciations of thirty men who have helped to make Germany what it is and whose strength is now given to waging war.

The real cause of the present war is set forth clearly in the late Prof. John Adam Cramb's book "Germany and England." Joseph H. Choate in an introduction to this work says:—"this little book is one that every American should read." It is in the form of four lectures delivered at Queen's College, London. The subjects are: "The Problem," "Peace and War", "Treitchke and Young Germany," "Past and Future."

On September 16, 1914, President Wilson received an envoy from the King of the Belgians, whose purpose was "to acquaint the President of the United States of America with the deplorable state of affairs in Belgium." In a book called "Case of Belgium in the Present War," the address of Mr. Henry Carton de Wiart to the President is followed by specific instances of the alleged violation of the laws of war and of Belgium's neutrality, by the Germans. At the end of the book is given the kindly and diplomatic reply which President Wilson made to the delegation.

Interesting at this time is the book by Raymond Poincare, President of the Republic of France, which he wrote before he became President, called "How France is Governed." This book was originally intended for a text book for French students, but it contains a great deal of information, which makes entertaining reading for English men and women.

Sir Thomas Barclay discusses Anglo-French relations in "Thirty years," a book written in a colloquial style, and containing his reminiscences from 1876-1906. He was in close alliance with France during this time and had much to do with the forming of the Entente.

Napoleon, one of the greatest generals who has ever lived had a great many ideas or maxims concerning war. These are translated by Sir G. C. D'Aguilar, and published with notes in a book called "Napoleon's Maxims of War," by General Burnod.

Two books from the "Countries and Peoples' Series" which treat of the countries engaged in the war are:—"Austria of the Austrians and Hungary of the Hungarians" by Kellner, Arnold and Delisle, and "Russia of the Russians," by H. W. Williams. Each volume in this series gives a fund of very interesting general information regarding the country or countries which form its subject. It describes, among other things, the growth of the lands, the manners and customs of the people, the political aspects of the country, the educational aspects, the commerce and industry, and the progress in the fine arts. Each book has also an index and a map and is illustrated by photographs of important people, principal places and buildings.

Robert Louis Stevenson's "Inland Voyage" has for its setting some of the countries now engaged in the war. This has therefore been added to the books on the war, collected in the reading room.

Another book which has been added is "Naval Strategy" by Captain Alfred Thayer Mahan of the United States Navy. Captain Mahan is well able to speak on this subject, as he was a member of the Board of Strategy during our war with Spain. The substance of this book is the same as that which he used for his lectures at the United States Naval War College, Newport, R. I.

"Every President of the United States can be quoted in favor of peace. No President, however, has espoused the cause more unreservedly, has grasped its fundamental principles more thoroughly, or has attempted to advance its progress more directly than has Mr. Taft." Hamilton Holt writes this of Mr. Taft in his foreword to "The United States and Peace," a new book which Ex-President William H. Taft has written. The first of the four lectures of which this book is comprised is on "The Monroe Doctrine, Its Limitations and Implications"; the second is a discussion of whether the "federal government shall protect aliens in their treaty rights," the third is an "Arbitration Treaties that Mean Something;" and the last is on "Experiments in Federacion for Judicial Settlement of International disputes."

Prof. Hugo Munsterberg in his "The War and America" has attempted to make clear the import of the war to America.

Hugo Munsterberg needs hardly to be introduced to the American public, and as the New York Times states in a criticism of this book, it is guaranteed that a volume by the Harvard scholar will make lively reading.

ADAMS SCHOOL.

In view of the fact that it has been reported that the new Adams school now has room for 250 more pupils than there are in the school, it may be stated in the interests of pure mathematics that there are now 364 children belonging to the school and 528 seats.

ATTENDANCE FOR NOVEMBER.

The table which is given below shows the school attendance for the month of November. The record for the present year exceeds that of 1913 by 364 pupils in the average daily attendance. There is every reason to believe that each year hereafter will show still greater gain.

Schools	Whole No. at Date.	Average Daily Attendance.	Average Daily Attendance 1913	Per. Cent. of Daily Attendance.	Tardiness	Dismissal
High	945	906.8	847.2	95.9	205	5
Adams	364	342.4	326.9	95.6	10	2
Atherton Hough	210	192.5	178.3	92.8	0	8
Coddington	575	531.0	478.7	92.5	28	30
Cranch	330	309.7	307.1	94.9	5	4
Gridley Bryant	217	211.9	228.3	96.1	63	4
John Hancock	355	330.2	328.1	96.1	9	2
Lincoln	465	451.7	432.4	96.7	11	2
Mass. Fields	419	395.2	369.3	94.7	19	22
Montclair	284	267.2	266.8	95.2	13	14
Quincy	515	490.1	409.3	95.3	35	21
Washington	531	492.8	471.3	93.6	32	24
Willard	794	762.0	732.3	95.3	105	11
Wollaston	470	445.5	398.5	95.6	11	16
	6469	6138.0	5774.5	95.1	547	217

EVENING SCHOOL ATTENDANCE.

A number of illiterate minors were summoned into court today for irregular evening school attendance. It is hoped that this will lead to greater regularity of attendance. It should be borne in mind that both employer and employee are alike liable in case such persons do not atend evening school while such a school is open.

MASS. FIELDS SCHOOL.

H. M. Gibson, State Boys' Secretary, Y. M. C. A., will address the Parent-Teachers' Association in the school corridor on Thursday evening, December 10th at 7.45 o'clock.

Mr. Gibson is a "real" friend to the boy and should have a large audience.

An operetta, "The Brownie Ball." by Alonzo A. Cole of Newton will be given by the children sometime in January, to raise money for the Association. Over two hundred children will take part.

WOLLASTON SCHOOL.

The regular meeting of the Parent-Teachers Association will be held in the Assembly hall, Monday evening, December 14th, at eight o'clock. Dr. Frank C. Richardson, Prof. of Neurology, Boston University of Medicine, will be the speaker. Subject, "What We Owe to Posterity." Music by the Schumann Quartet. All meetings of the association are free. The program for the year is in the hands of the printer and will be ready for distribution in a few days.

CODDINGTON SCHOOL.

The next meeting of the Parent-Teachers' Association of the Coddington school will be held in Assembly hall of the school on Wednesday evening, Dec. 16th at 8 o'clock.

Mr. Henry Turner Bailey, Editor of the School Arts Magazine, and director of the Chautauqua School of Arts and Crafts will speak on, "A Live, Beautiful and Up-to-date School."

Mrs. Charles C. Hearn has the sympathy of her many friends in the death of her brother Daniel F. Connor who died at his home in New York this morning after an illness of some duration. Mr. and Mrs. Hearn will go on to New York for the funeral.

ADVERTISE IN THE LEDGER.

TEAMS TIED FOR FIRST PLACE

TENNIS CLUB STANDING.

Capt. Hoxie	22	10	10345
Capt. Monroe	22	10	10263
Capt. Geddes	19	13	10227
Capt. Jenner	19	13	10050
Capt. Estes	14	18	10095
Capt. Baker	13	19	10071
Capt. Litchfield	10	22	9951
Capt. Green	9	23	10056

The Hoxies and the Monroes are tied for first place in the Wollaston Tennis Club league, both making cleanups of the weekly matches. At the Coliseum alley Wednesday night. The Estes quintette performed in similar manner and the Baker aggregation was the only one to stop at three points.

Powers, rolling with the Hoxies, established a new league single record, getting 136 in his second string. The best total made to date was the 321 of Fleichner. Several good strings were made.

ESTES 4—LITCHFIELD 0.

CAPT. ESTES.

A. Raymond	84	84	84	252
L. Smith	97	91	81	269
Simpson	92	103	79	274
C. R. Davis	85	85	85	255
Estes	81	84	92	257
	439	447	421	1307

CAPT. LITCHFIELD.

Holmes	76	81	69	226
Bates	71	97	75	243
Crossley	77	86	86	249
Nickerson	89	75	83	247
Litchfield	92	100	83	275
	405	439	396	1240

BAKER 3—GEDDES 1.

CAPT. BAKER.

Gardner	82	102	100	284
Oldham	90	80	83	253
Redlon	70	76	88	234
Hutton	78	77	103	258
C. Baker	108	91	95	294
	428	426	469	1323

CAPT. GEDDES.

Aibee	87	79	76	242
Emery	90	89	88	267
Seiders	88	76	82	246
W. Smith	89	84	75	248
Geddes	84	92	81	257
	438	420	402	1260

MONROE 4—GREEN 0.

CAPT. MONROE.

R. Baker	96	88	78	262
Pinkham	87	87	87	261
W. Raymond	91	82	93	266
Brown	89	116	69	274
Monroe	81	84	125	290
	444	457	452	1353

CAPT. GREEN.

McLean	83	83	83	249
A. Davis	77	81	77	235
Weld	82	82	90	254
Hiller	79	79	79	237
Green	106	104	73	283
	427	429	402	1258

HOXIE 4—JENNER 0.

CAPT. HOXIE.

Brigham	80	80	84	244
Fleichner	117	88	116	321
Chase	78	69	77	224
Powers	105	136	81	322
Hoxie	78	99	93	270
	458	472	451	1381

CAPT. JENNER.

Murray	75	87	87	249
Carr	75	78	73	226
W. M. Baker	82	94	95	271
Barker	89	82	87	258
Jenner	104	93	96	293
	425	434	438	1292

JUDGE FOR YOURSELF

Which Is Better—Try an Experiment or Profit by a Quincy Citizen's Experience.

Something new is an experiment.

Must be proved to be as represented.

The statement of a manufacturer is not convincing proof of merit.

But the endorsement of friends is.

Now supposing you had a bad back,
A lame, weak, or aching one,
Would you experiment on it?
You will read of many so-called cures.

Endorsed by strangers from far-away places.

It's different when the endorsement comes from home.

Easy to prove local testimony.

Read this Quincy case:

James W. Murray, River Road Quincy, says: "I used Doan's Kidney Pills for irregular kidney action. They promptly relieved me. I don't have any need of a kidney medicine now, but I keep a supply of Doan's Kidney Pills on hand. Another of my family has taken Doan's Kidney pills as a kidney tonic and the benefit has been very pleasing."

Price 50c. at all dealers. Don't simply ask for a kidney remedy—get Doan's Kidney Pills—the same that Mr. Murray had. Foster-Milburn Co., Props., Buffalo, N. Y.

Best Coffee 35c

3 lbs. for $1.00 with 105 Legal Stamps

Van Camp's Soup . . . . . 3 cans 25c

Van Camp's Milk . . . . . 8c per can

1 lb. Mason Jar Cocoa 25c

MAPLE DAIRY CHESTNUT STREET



A Little Child Shall Show Thee

Children dote on our finely baked and seasoned pies and cakes and bread. Bread is truly the staff of life when baked by us. We maintain a sanitary standard in our bakery that makes for safety and cleanliness. Our establishment is always open to your inspection.

LOOK FOR THE PURE FOOD SIGN.

1441 HANCOCK ST. BARNARD'S 1587 HANCOCK ST.

NEWS ITEMS FROM MILTON

A very successful fair was held Wednesday afternoon and evening in the Guild room of the Church of Our Saviour under the auspices of the Evening Guild. A large Christmas tree, beautifully trimmed, stood in the middle of the room. The success of the affair was largely due to the work of Mrs. George Arnold, president of the Guild. Those at the various tables were:

Candy—Miss Helen Jackson, Miss Alma Lowe.

Food—Miss Elizabeth Briggs, Mrs. Parry.

Household—Mrs. George Mayo, Mrs. J. B. Kendrick.

Basket—Mrs. Alice Blaney, Miss Elizabeth K. Hutchinson.

Fancy—Mrs. Albert Becker, Mrs. Edward Hodges, Mrs. Edward Crowell, Mrs. Walter Fish, Mrs. J. E. Quimby.

Ice cream—Mrs. George Arnold.

The Glee Club of the High School is to give a reception on Tuesday evening, Dec. 22, in the school hall to the faculty and members of the school committee. Miss Harriet Whittier, director of the club, has charge of the affair.

Mrs. Benjamin Fuller of Washington street, attended the Domestic Science Convention of the Massachusetts Federation of Women's Clubs, held Monday in the Bridgewater Town Hall.

(ADVERTISE.)

CHICHESTER S PILLS



THE DIAMOND BRAND, Ladies! Ask your Druggist for Chi-ches-ter s Diamond Brand Pills in Red and Gold metallic boxes, sealed with Blue Ribbon. Take no other. Buy of your Druggist. Ask for CHI-CHES-TER S DIAMOND BRAND PILLS, for 25 years known as Best, Safest, Always Reliable

SOLD BY DRUGGISTS EVERYWHERE

BOWLING BY MILTON TEAMS

In the bowling match at Cunningham Gym, team 6 regained its old position at first place. Teams 7 and 9, which were tied for first honors last week, are now tied for second place. Team 1 at last is out of the cellar.

The standing:—

Team	Won	Lost	Total Pinfall
6	15	5	6532
7	14	6	5303
9	14	6	5562
3	13	7	6450
4	11	9	5989
10	10	10	6441
8	7	13	6343
1	6	14	5036
2	5	15	6159
5	5	15	5988

The high individual averages are: J. F. Reid Jr., Duggan, Joblin 94; Sim, Wood 92; J. A. Swift, C. Smith, J. Cummings, Bishop 91; Johnson E. Cummings 90.

Joblin holds the high three string at 312 and B. Esau, Duggan and Bishop are tied for the high single at 119.

DELL WINS ROLLOFF.

The gallery at the Wardwell alleys was crowded by fans Friday night to see the weekly rolloffs. James Dell crossed the wire first with 335 and Dubois second with 310. Dunn was next with 300 and Smith with 290. Dells three strings with 117, 102, and 116. Dubois high single was 130.

Michael Hennessey and James Dell rolled against James Olindy and Herb Smith in a ten string match at the Wardwell alleys Monday night for a purse of $50.

ADVERTISE IN THE LEDGER.

J. W. PRATT, ARCHITECT and BUILDER

Private Residences, Apartments, and Buildings of all kinds, of the highest order designed and built.

Our long established business enables us to properly anticipate your requirements, and our accurate and reliable plans will save you more than their cost.

Estimates given on any work, any size, any kind. A call will bring us without any obligation to you.

18 Faxon Ave. (From City Square) Tel. 581-W Quincy

Feb. 10-tf

NOW IS THE TIME TO SECURE A LOT ON

Washington Park

FIVE NEW HOUSES will be ready to be occupied by the first of December. Two new houses already sold. This land is bound to go. Come yourself, look it over and be convinced.

It is called the best piece of land in Braintree or Quincy

Houses built to suit the purchaser on easy terms

DON'T WAIT! The Property is Carefully Restricted **BUY NOW!**

FOR PLANS AND PRICES SEE

J. H. SPAULDING COMPANY

Robinson's Block, Elm Street, - - BRAINTREE

Tel Br. 21467 180 Tremont St., Boston

35c
al Stamps
3 cans 25c
8c per can
25c
CHESTNUT
STREET

ittle Child
Show Thee
dote on our finely
d seasoned pies
and bread. Bread
e staff of life when
us. We maintain a
standard in our
at makes for safety
liness. Our estab-
is always open to
ection.
OD SIGN.
87 HANCOCK ST.

G BY
LTON TEAMS

ling match at Cunning-
m 6 regained its old
st place. Teams 7 and
e tied for first honors
re now tied for second
n 1 at last is out of the

ng:—

	Won	Lost	Total Pinfall
	15	5	6532
	14	6	5803
	14	6	5562
	13	7	6450
	11	9	5989
	10	10	6441
	7	13	6343
	6	14	5036
	5	15	6159
	5	15	5988

ndividual averages are:
Duggan, Joblin 94; Sim,
A. Swift, C. Smith, J.
shop 91; Johnson E.

the high three string
Esau, Duggan and Bis-
for the high single at

WINS ROLLOFF.

at the Wardwell alleys
by fans Friday night to
y rolloffs. James Dell
wire first with 335 and
d with 310. Dunn was
0 and Smith with 290.
rings with 117, 102, and
high single was 130.
nnessey and James Dell
James Olindy and Herb
en string match at the
ys Monday night for a

SE IN THE LEDGER.

T and BUILDER
ldings of all kinds,
nd built.
roperly anticipate your
ns will save you more
. A call will bring us
581-W Quincy
Feb. 10-tf

E A LOT ON
Park
e ready to be
ember. Two
land is bound
over and be
of land in
y
on easy terms
BUY NOW!
EE
OMPANY
BRAINTREE
mont St., Boston

CITY OF QUINCY

The owners and occupants of the following described parcels of real estate situated in the City of Quincy in the County of Norfolk and Commonwealth of Massachusetts, and the public are hereby notified that the taxes, street watering assessments, main sewer assessment apportionments, particular sewer assessments, particular sewer assessment apportionments, gypsy moth assessments, sidewalk assessment apportionments, and street betterment apportionments thereon severally assessed for the years hereinafter specified, according to the list committed to me as Collector of Taxes for said City of Quincy by the Assessors of Taxes, remain unpaid, and that the smallest undivided part of said land sufficient to satisfy said real estate taxes, sewer, gypsy moth, sidewalk street betterment and street watering assessments or apportionments with interest and all legal costs and charges, or the whole of said land if no person offers to take an undivided part thereof, will be offered for sale by public auction at the Council Chamber in the City Hall of said City of Quincy on

MONDAY, DECEMBER 28, 1914.

at 9.00 o'clock A. M., for the payment of said real estate taxes, sewer, street watering, gypsy moth and sidewalk and street betterment assessments or apportionments with interest, costs and charges thereon unless the same shall have been previously discharged.

WARD ONE.

Heirs or devisees of Fanny C. Adams. A certain parcel of land containing 4028 square feet, situated upon the corner of Sea street and Dorchester avenue. Being designated on Assessors' plan as lot 14, plot 6, plan 1094 O. Tax of 1913 $5.93. Then for Street Watering Assessment $.90.

Heirs or devisees of Fanny C. Adams. A certain parcel of land containing 4050 square feet, with building thereon, situated upon the southwesterly side of Sea street. Being designated on Assessors' plan as lot 13, plot 7, plan 1094. O. Tax of 1913, $29.62. Then for Street Watering Assessment $.90.

Bertha M. Andersen, Boston. A certain parcel of land containing 5500 square feet, situated upon the southwesterly side of Shellton road. Being designated on Assessors' plan as lot 259, plot 6, plan 1081. Tax of 1913, $3.56.

Bertha M. Andersen, Boston. A certain parcel of land containing 6000 square feet with unfinished building thereon, situated upon the southwesterly side of Seagull road. Being designated on Assessors' plan as lot 296, plot 19, plan 1081. Tax of 1913, $49.77.

Bertha M. Andersen, Boston. A certain parcel of land containing 4817 square feet, situated upon the easterly side of Albatross road. Being designated on Assessors' plan as lot 219, plot 20, plan 1082. Tax of 1913, $9.48.

Bertha M. Andersen, Boston. A certain parcel of land containing 4531 square feet situated upon the northerly side of Pelican road. Being designated on Assessors' plan as lot 98, plot 14, plan 1085. Tax of 1913, $7.70.

Bertha M. Andersen, Boston. A certain parcel of land containing 5496 square feet situated upon the northerly side of Albatross road. Being designated on Assessors' plan as lot 173, plot 22, plan 1089. Tax of 1913, $13.04.

Bertha M. Andersen, Boston. A certain parcel of land containing 7080 square feet situated upon the southerly side of Shellton road. Being designated on Assessors' plan as lot 187, plot 7, plan 1089. Tax of 1913, $24.88.

Bertha M. Andersen, Boston. A certain parcel of land containing 6857 square feet with building thereon, situated upon the southerly side of Shellton road. Being designated on Assessors' plan as lot 186, plot 8, plan 1089. Tax of 1913, $76.43.

Bertha M. Andersen, Boston. A certain parcel of land containing 5887 square feet situated upon the corner of Pelican and Plover roads. Being designated on Assessors' plan as lot 95, plot 19, plan 1084. Tax of 1913, $10.67.

Bertha M. Andersen, Boston. A certain parcel of land containing 3374 square feet, situated upon the southerly side of Plover road. Being designated on Assessors' plan as lot X, plot 20, plan 1084. Tax of 1913, $7.11.

Eveline S. Andrews. A certain parcel of land containing 4900 square feet, with buildings thereon, situated upon the northerly side of Sea street. Being designated on Assessors' plan as lot 2, plot 2, plan 1093. Tax of 1913, $29.63. Then for Street Watering Assessment $1.00. Then for Gpysy Moth Assessment $.30.

Edward B. Andrus. A certain parcel of land containing 13843 square feet with buildings thereon, situated upon the southerly side of Brackett street. Being designated on Assessors' plan as plot 4, plan 1111. Being registered as Transfer certificate 1707, Book 19, Page 1707, Norfolk District of the Land Court. Tax of 1913, $55.10.

Charles H. Banister, Roxbury. A certain parcel of land containing 6600 square feet with building thereon, situated upon the northerly side of Bay View avenue. Being designated on Assessors' plan as lots 30 and 31, plot 11, plan 1021. Tax of 1913, $26.18.

Charles H. Banister, Roxbury. A certain parcel of land containing 4000 square feet with building thereon, situated upon the northerly side of Bay View avenue. Being designated on Assessors' plan as lot 39, plot 10, plan 1021. Tax of 1913, $16.00.

Stella Barker. A certain parcel of land containing 3825 square feet, situated upon the easterly side of private way off St. Germain street. Being designated on Assessors' plan as lot 5, plot 8, plan 1101. Being registered as Transfer certificate No. 1090 in Book 6, Page 1090. Norfolk District of the Land Court. Tax of 1913, $4.15.

Walter H. Bentley. A certain parcel of land containing 15000 square feet with buildings thereon, situated upon the easterly side of Putnam street. Being designated on Assessors' plan as plot 17, plan 1115. Then for Gypsy Moth Assessment, $.50.

Henry D. Binney, Braintree. A certain parcel of land containing 33035 square feet with buildings thereon, situated upon the westerly side of Hancock street. Being designated on Assessors' plan as plot 4, plan 1147. Tax of 1913, $748.92. Then for Street Watering Assessment, $2.80. Then for Gypsy Moth Assessment, $1.20.

Boston and Houghs Neck Steamboat Co. A certain parcel of land containing 59004 square feet with buildings thereon, situated upon the south and southeasterly side of Sea street. Being designated on Assessors' plan as plot 1, plan 1009. Tax of 1913, $540.36 Then for Street Watering Assessment $7.54.

William F. Brophy. A certain parcel of land containing 10.242 square feet with building thereon, situated upon the corner of Narragansett road and Agawam road. Being designated on Assessors' plan as lots 17 and 18, plot 12, plan 1097 I. Tax of 1913 $90.06.

James J. Brown. A certain parcel of land containing 4025 square feet, with building thereon, situated upon the easterly side of Utica street. Being designated on Assessors' plan as lot 86, plot 21, plan 1094 U. Tax of 1913 $39.11.

Bridget Butler. A certain parcel of land containing 3500 square feet, situated upon the westerly side of Putnam street. Being designated on Assessors' plan as part lot 22, plot 3, plan 1121. Tax of 1913, $8.30.

J. W. Butler, Boston. A certain parcel of land containing 5000 square feet situated upon the southerly side of Babcock street. Being designated on Assessors' plan as lot 119, plot 34, plan 1073, Sec. 1. Tax of 1913, $11.85.

Everett C. Bumpus. A certain parcel of land containing 13260 square feet situated upon the corner of Monroe road and Goffe street. Being designated on Assessors' plan as lot 26, plot 2, plan 1170. Tax of 1913, $59.25.

Everett C. Bumpus. A certain parcel of land containing 2351 square feet situated off the southeasterly side of Avon Way. Being designated on Assessors' plan as part of lot 23, plot 10, plan 1170. Tax of 1913, $5.33.

Everett C. Bumpus. A certain parcel of land containing 4918 square feet situated off the southeasterly side of Avon Way. Being designated on Assessors' plan as part of lot 22, plot 10, plan 1170. Tax of 1913, $11.85.

Everett C. Bumpus. A certain parcel of land containing 3623 square feet situated off the southeasterly side of Avon Way. Being designated on Assessors' plan as part of lot 21, plot 10, plan 1170. Tax of 1913, $8.30.

Everett C. Bumpus. A certain parcel of land containing 42920 square feet with buildings thereon, situated upon the westerly side of Goffe street. Being designated on Assessors' plan as plot 1, plan 1170. Tax of 1913, $298.62. Then for Gypsy Moth Assessment $1.80.

Hanorah M. Cadogan, Charlestown. A certain parcel of land containing 5000 square feet, situated upon the southerly side of Lenox street. Being designated on Assessors' plan as lot 200, plot 22, plan 1067. Tax of 1913, $5.93.

Hanorah M. Cadogan, Charlestown. A certain parcel of land containing 5000 square feet, situated upon the northerly side of Sea street. Being designated on Assessors' plan as lot 245, plot 3, plan 1067. Tax of 1913, $7.11. Then for Street Watering Assessment, $1.00.

Burton F. Cady, South Boston. A certain parcel of land containing 2644 square feet situated upon the northerly side of Allen street. Being designated on Assessors' plan as lot 31, plot 31, plan 1057B. Tax of 1913, $.59.

Sarah M. Carroll, Dorchester. A certain parcel of land containing 4028 square feet, situated upon the corner of Brockton avenue and Utica street. Being designated on Assessors' plan as lot 107, plot 11, plan 1094P. Tax of 1913, $4.74.

Sarah M. Carroll, Dorchester. A certain parcel of land containing 4240 square feet, situated upon the easterly side of Brockton avenue. Being designated on Assessors' plan as lot 108, plot 10, plan 1094P. Tax of 1913, $4.74.

Frank T. Catalius. A certain parcel of land containing 5000 square feet, situated upon the southerly side of Sea street. Being designated on Assessors' plan as lot 259, plot 5, plan 1076. Tax of 1913 $4.74. Then for Street Watering Assessment, $1.00.

John S. Chapman. A certain parcel of land containing 11,550 square feet, with building thereon, situated upon the southerly side of Sea street. Being designated on Assessors' plan as lot 273, plot 19, plan 1076. Tax of 1913, $27.25. Then for Street Watering Assessment, $1.00.

John and William Cavanagh, Boston. A certain parcel of land containing 5087 square feet situated upon the northerly side of Canal street. Being designated on Assessors' plan as lot 3, plot 14, plan 1113. Tax of 1913, $7.11.

William H. Cavanagh, Boston. A certain parcel of land containing 5990 square feet with buildings thereon, situated upon the northwesterly corner of Sea street and Winthrop street. Being designated on Assessors' plan as lot 2, plot 28, plan 1013 Sec. 2. Tax of 1913, $59.25. Then for Street Watering Assessment, $.92.

William H. Cavanagh, Boston. A certain parcel of land containing 5400 square feet with buildings thereon situated upon the southwesterly corner of River road and Rogers street. Being designated on Assessors' plan as lot 41, plot 8, plan 1033, Sec. 3. Tax of 1913, $94.80.

William H. Cavanagh, Boston. A certain parcel of land containing 3500 square feet situated upon the westerly side of River road. Being designated on Assessors' plan as part lot 42, plot 9, plan 1033. Tax of 1913, $11.85.

Heirs or devisees of John Cavanagh and John T. Cavanagh and Agnes L. Gavin, Trs. John Cavanagh Estate. A certain parcel of land containing 3733 square feet with building thereon, situated upon the southerly side of Bay View avenue. Being designated on Assessors' plan as lot 1, plot 18, plan 1020. Tax of 1913, $18.95.

Heirs or devisees of John Cavanagh and John T. Cavanagh and Agnes L. Gavin, Trs. John Cavanagh Estate. A certain parcel of land containing 3426 square feet, situated upon the southerly side of Bay View avenue. Being designated on Assessors' plan as lot 2, plot 16, plan 1020. Tax of 1913 $8.89.

Heirs or devisees of John Cavanagh and John T. Cavanagh and Agnes L. Gavin, Trs. John Cavanagh Estate. A certain parcel of land containing 2557 square feet, situated upon the westerly side of Cottage street. Being designated on Assessors' plan as lot 4, plot 13, plan 1020. Tax of 1913. $4.74.

Heirs or devisees of John Cavanagh and John T. Cavanagh and Agnes L. Gavin, Trs.. John Cavanagh estate. A certain parcel of land containing 5613 square feet with building thereon, situated upon the westerly side of Sea street. Being designated on Assessors' plan as lot 20, plot 1, plan 1014 Sec. 2. Tax of 1913, $22.52. Then for Street Watering Assessment $1.06.

John T. Cavanagh. A certain parcel of land containing 5205 square feet with building thereon, situated upon the corner of Sea and Shennen streets. Being designated on Assessors' plan as lot 23, plot 15, plan 1014, Sec. 2. Tax of 1913, $19.55. Then for Street Watering Assessment, $1.08.

John T. Cavanagh. A certain parcel of land containing 11184 square feet with building thereon, situated upon the westerly side of Sea street. Being designated on Assessors' plan as lots 21 and 22, plots 17 and 16, plan 1014. Tax of 1913, $58.07. Then for Street Watering Assessment, $2.14.

John T. Cavanagh. A certain parcel of land containing 5000 square feet situated upon the southerly side of Winthrop street. Being designated on Assessors' plan as lot 24, plot 2, plan 1014, Sec. 2. Tax of 1913, $10.67.

John T. Cavanagh. A certain parcel of land containing 25 2-100 acres with buildings thereon, situated upon the southerly side of Sea street. Being designated on Assessors' plan as plot 1, plan 1057. Tax of 1913, $1068.43. Then for Street Watering Assessment $17.68.

John S. Chapman. A certain parcel of land containing 12,110 square feet, situated upon the Southerly side of Sea street. Being designated on Assessors' plan as lot 272, plot 18, plan 1076. Tax of 1913 $14.22. Then for Street Watering Assessment, $1.00.

John S. Chapman. A certain parcel of land containing 11,535 square feet, situated upon the Southerly side of Sea street. Being designated on Assessors' plan as lot 271, plot 17, plan 1076. Tax of 1913 $13.05. Then for Street Watering Assessment $1.00.

John S. Chapman. A certain parcel of land containing 9975 square feet, with building thereon, situated upon the southerly side of Sea street. Being designated on Assessors' plan as lot 274, plot 20, plan 1076. Tax of 1913 $21.33. Then for Street Watering Assessment, $1.00.

Charles A. Conley, East Boston. A certain parcel of land containing 2500 square feet situated upon the easterly side of Xernia road. Being designated on Assessors' plan as lot 406, plot 34, plan 1076U. Tax of 1913, $.59.

Matthew J. Connors, Boston. A certain parcel of land containing 4875 square feet with building thereon, situated upon the westerly side of Mears avenue. Being designated on Assessors' plan as lot 68, plot 8, plan 1003. Tax of 1913 $56.88.

Matthew J. Connors, Boston. A certain parcel of land containing 2584 square feet, situated upon the southwesterly side of Mears avenue. ing designated on Assessors' plan as 1-2 lot 69, plot 23, plan 1003. Tax of 1913, $7.11.

Matthew J. Connors, Boston. A certain parcel of land containing 2531 square feet, situated upon the southwesterly side of Mears avenue. Being designated on Assessors' plan as N. 1-2 lot 69, plot 9, plan 1003. Tax of 1913, $7.11.

Louise M. Cook. A certain parcel of land containing 3750 square feet situated upon the southwesterly side of Seagull road. Being designated on Assessors' plan as lot 295, plot 18, plan 1081. Tax of 1913. $3.56.

Nathan Crossman, Milton. A certain parcel of salt marsh containing 3 8-10 acres, situated off Sea street. Being designated on Assessors' plan as plot 40, plan 1076. Tax of 1913, $5.33.

Carrie E. Darrow. A certain parcel of land containing 7099 square feet, with building thereon, situated upon the northeasterly side of Bay View avenue. Being designated on Assessors' plan as lot 23. plot 8, plan 1008. Being registered as Certificate No. 1035, Book 6, Page 35, Norfolk District of the Land Court. Balance of tax of 1913, $17.48. Then for Main Sewer Assessment apportionment, $4.54. Then for Particular Sewer Assessment apportionment, $8.25.

William J. De Costa. A certain parcel of land containing 3000 square feet, with buildings thereon, situated upon the corner of Bird street and Rock Island road. Being designated on Assessors' plan as lot 103, plot 14, plan 1029 Sec. 3, Balance of tax of 1913, $3.11.

William J. DeCosta. A certain parcel of land containing 1000 square feet, situated upon the southerly side of Bird street. Being designated on Assessors' plan as part lot 102, plot 15, plan 1029. Tax of 1913, $2.37.

Rotheus G. Drinkwater. A certain parcel of land containing 2500 square feet, situated upon the northerly side of Lenox street. Being designated on Assessors' plan as lot 569, plot 1, plan 1068. Tax of 1913 $2.37.

Rotheus G. Drinkwater. A certain parcel of land containing 2500 square feet, situated upon the northerly side of Lenox street. Being designated on Assessors' plan as lot 570, plot 14, plan 1068. Tax of 1913 $2.37.

Wilton A. Dunham, Everett. A certain parcel of land containing 2779 square feet, situated upon the southerly side of Allen street. Being designated on Assessors' plan as lot 7, plot 7, plan 1057 A. Tax of 1913, $.59.

Wilton A. Dunham, Everett. A certain parcel of land containing 2723 square feet, with building thereon, situated upon southerly side of Stoughton street. Being designated on Assessors' plan as lot 759, plot 68, plan 1065. Tax of 1913, $10.67.

Wilton A. Dunham, Everett. A certain parcel of land containing 2500 square feet, situated upon the northerly side of Stoughton street. Being designated on Assessors' plan as lot 528, plot 37, plan 1073. Tax of 1913, $.59.

Wilton A. Dunham, Everett. A certain parcel of land containing 2500 square feet, situated upon the northerly side of Stoughton street. Being designated on Assessors' plan as lot 527, plot 2, plan 1073. Tax of 1913, $.59.

Wilton A. Dunham, Everett. A certain parcel of land containing 1750 square feet, situated upon the northerly side of Meadow street. Being designated on Assessors' plan as lot 708, plot 56, plan 1068. Tax of 1913, $.59.

Wilton A. Dunham, Everett. A certain parcel of land containing 1750 square feet, situated upon the northerly side of Meadow street. Being designated on Assessors' plan as lot 707, plot 55, plan 1068. Tax of 1913, $.59.

Wilton A. Dunham, Everett. A certain parcel of land containing 3000 square feet, situated upon the southwesterly side of Huntress street. Being designated on Assessors' plan as lot 196, plot 256, plan 1076. Tax of 1913, $1.19.

Wilton A. Dunham, Everett. A certain parcel of land, containing 3000 square feet, situated upon the corner of Huntress and Camden streets. Being designated on Assessors' plan as lot 195, plot 255, plan 1076 H. Tax of 1913, $1.19.

Wilton A. Dunham, Everett. A certain parcel of land containing 2964 square feet with building thereon, situated upon the corner of Highland avenue and Spring street. Being designated on Assessors' plan as lot 168, plot 42, plan 1052. Tax of 1913, $18.96.

Wilton A. Dunham, Everett. A certain parcel of land containing 2506 square feet, situated upon the southerly side of Brown street. Being designated on Assessors' plan as lot 47, plot 47, plan 1057B. Tax of 1913. $1.19.

Wilton A. Dunham, Everett. A certain parcel of land containing 2808 square feet, situated upon the southerly side of Brown street. Being designated on Assessors' plan as lot 46, plot 46, plan 1057B. Tax of 1913, $1.19.

Wilton A. Dunham, Everett. A certain parcel of land containing 3721 square feet with building thereon, situated upon the easterly side of Brighton street. Being designated on Assessors' plan as lot 794, plot 103, plan 1065. Tax of 1913, $10.67.

Wilton A. Dunham, Everett. A certain parcel of land containing 2704 square feet, situated upon the southerly side of Allen street. Being designated on Assessors' plan as lot 8, plot 8, plan 1057A. Tax of 1913, $.59.

Wilton A. Dunham, Everett. A certain parcel of land containing 2287 square feet, situated upon the southerly side of Allen street. Being designated on Assessors' plan as lot 10, plot 10, plan 1057A. Tax of 1913, $.59.

Wilton A. Dunham, Everett. A certain parcel of land containing 2176 square feet, situated upon the southerly side of Allen street. Being designated on Assessors' plan as lot 11, plot 11, plan 1057 A. Tax of 1913, $.59.

Wilton A. Dunham, Everett. A certain parcel of land containing 3300 square feet, situated upon the southerly side of Allen street. Being designated on Assessors' plan as lot 19, plot 19, plan 1057A. Tax of 1913, $.59.

Wilton A. Dunham, Everett. A certain parcel of land containing 2506 square feet, situated upon the northerly side of Allen street. Being designated on Assessors' plan as lot 34, plot 34, plan 1057B. Tax of 1913, $.59.

Wilton A. Dunham, Everett. A certain parcel of land containing 2808 square feet situated upon the northerly side of Allen street. Being designated on Assessors' plan as lot 35, plot 35, plan 1057B. Tax of 1913, $.59.

John H. Durnian, Boston. A certain parcel of land containing 4364 square feet situated upon the northwesterly corner of River road and Charles street. Being designated on Assessors' plan as lot 135, plot 12, plan 1034. Tax of 1913, $11.26.

Thomas J. Dwyer. A certain parcel of land containing 3125 square feet, with buildings thereon, situated upon the southerly side of Shennen street. Being designated on Assessors' plan as lot 79, plot 1, plan 1015. Tax of 1913 $23.11.

Lewis Dyer, South Braintree. A certain parcel of salt marsh containing 1 6-10 acres, situated near Rock Island off Sea street. Being designated on Assessors' plan as plot 47, plan 1076. Tax of 1913, $2.37.

James L. Edwards and Lewis Bass, Attorneys for Elizabeth S. G. Nightingale Hrs. A certain parcel of salt marsh containing 2, acres, situated off the southerly side of Sea street. Being designated on Assessors' plan as plot 38, plan 1076. Tax of 1913, $3.56.

William I. Estabrook, Boston. A certain parcel of land containing 2143 square feet with building thereon, situated upon the westerly side of River road. Being designated on Assessors' plan as part lot 7, plot 10, plan 1035, sec. 3. Tax of 1913, $33.77

William I. Estabrook, Boston. A certain parcel of land containing 600 square feet situated upon the westerly side of River road. Being designated on Assessors' plan as part lot 136, plot 23, plan 1035, sec. 3. Tax of 1913, $1.19.

Margaret Fallon. A certain parcel of land containing 28,052 square feet with buildings thereon, situated upon the northerly side of School street. Being designated on Assessors' plan as plot 2, plan 1166. Balance of tax of 1913. $55.47. Then for Street Watering Assessment, $3.16. Then for Gypsy Moth Assessment, $.60.

Peter T. and James E. Fallon. A certain parcel of land containing 35,054 square feet, situated upon the northerly side of Quarry street. Being designated on Assessors' plan as plot 24, plan 1195. Tax of 1913, $11.85.

Clarence Faulkner, Boston. A certain parcel of land containing 2552 square feet situated upon the southerly side of Brown street. Being designated on Assessors' plan as lot 48, plot 48, plan 1057B. Tax of 1913, $1.19.

Julia E. Fuller, Boston. A certain parcel of land containing 2336 square feet, situated upon the southerly side of Brown street. Being designated on Assessors' plan as lot 52, plot 52 plan 1057B. Tax of 1913, $.59.

Julia E. Fuller, Boston A certain parcel of land containing 2370 square feet, situated upon the southerly side of Brown street being designated on Assessors' plan as lot 53, plot 53, plan 1057 B. Tax of 1913, $.59.

Helen G. Garrity Trustee. A certain parcel of land containing 4600 square feet, with building thereon, situated upon the southerly side of Rock Island road. Being designated on Assessors' plan as part lot 22, plot 11, plan 1048. Tax of 1913 $34.37.

Heirs or devisees of Catherine Garrity. A certain parcel of land containing 13,788 square feet, with buildings thereon situated upon the southerly side of Cottage street. Being designated on Assessors' plan as plot 10, plan 1142. Tax of 1913 $119.09. Then for Gypsy Moth Assessment $.30.

Mary Gerrity. A certain parcel of land containing 6600 square feet, with buildings thereon. situated upon the easterly side of Park Lane. Being designated on Assessors' plan as lot 212. plot 1, plan 1104. Tax of 1913, $122.06. Then for Particular Sewer Assessment apportionment $7.61.

Alfred H. Gilson. A certain parcel of land containing 14,440 square feet with building thereon, situated upon the easterly side of Linden Place. Being designated on Assessors' plan as plot 13. plan 1126. Tax of 1913. $110 80.

Margaret A Gurney. A certain parcel of land containing 12,754 square feet, with building thereon, situated upon the southwesterly side of Cranch street. Being designated on Assessors' plan as lot 73, plot 9, plan 1185. Balance of tax of 1913, $32.92.

Aaron Gustafson. A certain parcel of land containing 2527 square feet, with building thereon, situated upon the northerly side of Bird street. Being designated on Assessors' plan as S 1-2 lot 63, plot 4, plan 1027. Balance of tax of 1913 $5.26.

George B. Hastings. A certain parcel of land containing 3375 square feet with buildings thereon, situated upon the corner of Bay View and Central Avenues. Being designated on Assessors' plan as lot 26, plot 11, plan 1008. Tax of 1913, $60.44. Then for Main Sewer Assessment apportionment, $4.10. Then for Particular Sewer Assessment apportionment, $3.02.

Richard J. and ux Robina J. Hennessey (as tenants in common) Boston. A certain parcel of land containing 6510 square feet, situated upon the westerly side of Mears avenue. Being designated on Assessors' plan as lot 72, plot 1, plan 1007. Tax of 1913, $16.00.

John A. Hester, Brockton. A certain parcel of land containing 4500 square feet with buildings thereon, situated upon the northerly side of Bell street. Being designated on Assessors' plan as lot 9, plot 9, plan 1011. Tax of 1913, $32.00.

Clara G. Higgins, Everett. A certain parcel of land containing 2823 square feet with building thereon, situated upon the southerly side of Bay View avenue. Being designated on Assessors' plan as lot 3, plot 15, plan 1020. Balance of tax of 1913, $6.07. Then for Main Sewer Assessment apportionment $3.31. Then for Particular Sewer Assessment $26.52.

Thomas Higgins, Chelsea. A certain parcel of land containing 2236 square feet situated upon the northerly side of Allen street. Being designated on Assessors' plan as lot 29, plot 29, plan 1057B. Tax of 1913, $.60.

Thomas Higgins, Chelsea. A certain parcel of land containing 1447 square feet situated upon the westerly side of Rock Island road. Being designated on Assessors' plan as lot 136, plot 7, plan 1057. Tax of 1913, $.59.

Thomas Higgins, Chelsea. A certain parcel of land containing 1281 square feet situated upon the westerly side of Rock Island road. Being designated on Assessors' plan as lot 135, plot 6, plan 1057. Tax of 1913, $.59.

Laura M. Holmes. A certain parcel of land containing 6573 square feet. with building thereon, situated upon the corner Park Lane and Merrymount road. Being designated on Assessors' plan as lot 211, plot 14, plan 1104. Tax of 1913 $2.96.

Hotel Clifton Company, Portland, Maine. A certain parcel of land containing 4950 square feet with unfinished building thereon, situated upon the southwesterly side of Sea street Being designated on Assessors' plan as lot 12 and part of lot 11, and part of lot 19, plot 8, plan 1094 O. Tax of 1913, $16.59. Then for Street Watering Assessment $1.00.

Henry Ives. A certain parcel of land containing 2500 square feet, situated upon the southeasterly side of Rockland street. Being designated on Assessors' plan as lot 312, plot 372, plan 1076 E. Tax of 1913, $2.37.

Henry Ives. A certain parcel of land containing 2500 square feet situated upon the southeasterly side of Rockland street. Being designated on Assessors plan as lot 313, plot 373 plan 1076 E. Tax of 1913 $2.37.

Henry Ives. A certain parcel of land containing 2500 square feet with buildings thereon, situated upon the southeasterly side of Rockland street. Being designated on Assessors' plan as lot 314, plot 374, plan 1076 E. Tax of 1913 $10.08.

Henry Ives. A certain parcel of land containing 2500 square feet with buildings thereon, situated upon the southeasterly side of Rockland street. Being designated on Assessors' plan as lot 315, plot 375, plan 1076 E. Tax of 1913 $24.29.

George T. Jaques, Charlestown. A certain parcel of land containing about 4800 square feet, situated upon the southerly side of Shellton road. Being designated on Assessors' plan as lot 255, plot 3, plan 1088. Tax of 1913 $7.11.

Sarah T. Johnson. A certain parcel of land containing 5780 square feet with building thereon. situated upon the corner of Shellton road and Swan road. Being designated on Assessors' plan as lot 252 plot 6, plan 1088. Tax of 1913 $111.38.

Sarah T. Johnson. A certain parcel of land containing 4422 square feet situated upon the southerly side of Shellton road. Being designated on Assessors' plan as part lot 253, plot 5, plan 1088. Tax of 1913 $10.67.

Sarah T Johnson. A certain parcel of land containing about 4850 square feet, situated upon the easterly side of Swan road. Being designated on Assessors' plan as lot 197, plot 8, plan 1088. Tax of 1913 $3.56.

Sarah T. Johnson. A certain parcel of land containing 6765 square feet, situated upon the easterly side of Swan road. Being designated on Assessors' plan as lot 196, plot 7,

Albert Keating. A certain parcel of land containing 16130 square feet with building thereon, situated upon the corner of Washington and Wibird streets. Being designated on Assessors' plan as plot 12, plan 1132. Tax of 1913, $156.43. Then for Street Watering Assessment $1.84. Then for Gypsy Moth Assessment, $1.35.

Annie M. Kelley, Boston. A certain parcel of land containing 16,000 square feet, situated easterly from Sea street. Being designated on Assessors' plan as plot 15, plan 1008. Tax of 1913, $2.37.

Annie M. Kelley, Boston. A certain parcel of land containing 52,010 square feet, situated easterly from Sea street. Being designated on Assessors' plan as plot 18, plan 1008. Tax of 1913, $11.85.

Andrew Kelley. A certain parcel of land containing 4875 square feet, situated upon the northerly side of Sea street. Being designated on Assessors' plan as lot 58, plot 22, plan 1084. Street Watering Assessment of 1913, $1.20.

Andrew Kelley. A certain parcel of land containing 5[illegible]7 square feet situated upon the northerly side of Sea street. Being designated on Assessors' plan as lot 60, plot 24, plan 1084. Street Watering Assessment of 1913, $1.20.

Andrew Kelley. A certain parcel of land containing 7015 square feet situated upon the corner of Sea street and Albatross road. Being designated on Assessors' plan as lot 226, plot 13, plan 1082. Street Watering Assessment of 1913. $1.62.

Frederick C. Kendall, Somerville. A certain parcel of land containing 3055 square feet with buildings thereon, situated upon the northerly side of Charles street. Being designated on Assessors' plan as lot 1, plot 22, plan 1034. Tax of 1913, $14.22.

Heirs or devisees of William W. Jenness. A certain parcel of land containing 4258 square feet with building thereon, situated upon the northeasterly side of Upland road. Being designated on Assessors' plan as lot 13. plot 4. plan 1162. Tax of 1913. $71.10.

Heirs or devisees of William W. Jenness. A certain parcel of land containing 4471 square feet with building thereon, situated upon the southwesterly side of Upland road. Being designated on Assessors' plan as lot 11, plot 7. plan 1163. Tax of 1913, $79.40. Then for Gypsy Moth Assessment $.90 .

Frederick C. Kendall, Somerville. A certain parcel of land containing 2795 square feet with buildings thereon, situated upon the northerly side of Charles street. Being designated on Assessors' plan as lot 3, plot 23, plan 1034. Tax of 1913, $13.63.

Ida F. Kimball, Boston. A certain parcel of land containing 2500 square feet, situated upon the southwesterly side of Rhoda street. Being designated on Assessors' plan as lot 88, plot 148, plan 1076 O. Tax of 1913, $2.96. plan 1088. Tax of 1913, $4.74.

William O. Lane. A certain parcel of land containing 7043 square feet, with building thereon, situated upon the northwesterly side of Sea street. Being designated on Assessors' plan as lots 54 and part 55, plot 52.. plan 1058. Tax of 1913, $24.29 Then for Street Watering Assessment $1.20.

F. Edna LaBrecque. A certain parcel of land containing 5000 square feet with building thereon, situated upon the northerly side of Shennen street. Being designated on Assessors' plan as lot 49. plot 10, plan 1014, Sec. 2. Tax of 1913, $26.07.

Olof P. Lindgren, Hyde Park. A certain parcel of land containing 7312 square feet with building thereon, situated upon the northeasterly side of Island avenue. Being designated on Assessors' plan as lot 36, plot 17, plan 1007. Balance of Tax of 1913, $10.74.

Charles A. Litchfield, Boston. A certain parcel of land containing 5184 square feet, situated upon the westerly side of Hobomack road. Being designated on Assessors' plan as lot 24, plot 28, plan 1097 E. Tax of 1913, $8.30.

Charles H. Litchfield, Boston. A certain parcel of land containing 5184 square feet situated upon the westerly side of Hobomack road. Being designated on Assessors' plan as lot 22, plot 27, plan 1097 E. Tax of 1913, $8.30.

Lina Lindahl. A certain parcel of land containing 8776 square feet, situated upon the southwesterly side of Whitwell street. Being designated on Assessors' plan as lot 34, plot 1, plan 1182. Balance of tax of 1913, $38.31.

Nettie A. Littlefield. A certain parcel of land containing 8410 square feet with buildings thereon, situated upon the northerly side of Sea street. Being designated on Assessors' plan as lots 75 and 59, plot 6, plan 1015. Tax of 1913, $101.91. Then for Street Watering Assessment, $1.14.

Nettie A. Littlefield. A certain parcel of land containing 56314 square feet with buildings thereon, situated upon the northerly side of Sea street. Being designated on Assessors' plan as lot 4, plot 32, plan 1143. Tax of 1913, $20.15.

Augusta Lofgren. A certain parcel of land containing 12064 square feet with buildings thereon, situated upon the southeasterly side of Revere road. Being designated on Assessors' plan as lot 3, plot 31, plan 1143. Tax of 1913, $28.44.

Augusta Lofgren. A certain parcel of land containing 11060 square feet with buildings thereon, situated upon the southerly side of Cottage street. Being designated on Assessors' plan as plot 11, plan 1142. Tax of 1913, $73.47. Then for Gypsy Moth Assessment $1.50.

William R. Lofgren. A certain parcel of land containing 3490 square feet with buildings thereon, situated upon the westerly side of Manet avenue. Being designated on Assessors' plan as lot 5, plot 8, plan 1075. Tax of 1913, $8.30.

Alexander J. McLennan. A certain parcel of land containing 3120 square feet with building thereon, situated upon the westerly side of Brockton avenue. Being designated on Assessors' plan as lot 46, plot 46, plan 1077. Balance of tax of 1913, $10.89.

Alexander J. McLennan. A certain parcel of land containing 3120 square feet situated upon the westerly side of Brockton avenue. Being designated on Assessors' plan as lot 47, plot 47, plan 1077 G. Tax of 1913, $2.96.

James R. Murphy, Parker D. Morris, Christian P. Andersen, Trustees Adams Shore Land Co. A certain parcel of land containing 5783 square feet, situated upon the southeasterly side of Terne road. Being designated on Assessors' plan as lot 13 N, plot 9, plan 1092. Tax of 1913, $5.33.

James R. Murphy, Parker D. Morris, Christian P. Andersen, Trustees Adams Shore Land Co. A certain parcel of land containing 6000 square feet with building thereon, situated upon the northerly side of Plover road or Curlew road. Being designated on Assessors' plan as lot 52, plot 24, plan 1090. Tax of 1913, $23.70.

James R. Murphy, Parker D. Morris, Christian P. Andersen, Trustees Adams Shore Land Co. A certain parcel of land containing 4904 square feet, situated upon the southerly side of Pelican road. Being designated on Assessors' plan as lot 86, plot 10, plan 1084. Tax of 1913, $10.67.

James R. Murphy, Parker D. Morris, Christian P. Andersen, Trustees Adams Shore Land Co. A certain parcel of land containing 4250 square feet, situated upon the westerly side of Gannet road. Being designated on Assessors' plan as lot 231, plot 8, plan 1082. Tax of 1913, $4.74.

James R. Murphy, Parker D. Morris, Christian P. Andersen, Trustees Adams Shore Land Co. A certain parcel of land containing 408 33-100 linear feet, situated upon the northerly side of Shellton road. being beach and flats opposite plan 1088. Tax of 1913, $9.48.

Merry Mount Granite Co. A certain parcel of land containing 8 17-100 acres, situated upon the northerly side of Quarry street. Being designated on Assessors' plan as lots 39 and 43, plot 19, plan 1195. Tax of 1913 $94.80.

Merry Mount Granite Co. A certain parc

James R. Murphy, Parker D. Morris, Christian P. Andersen, Trustees Adams Shore Land Co. A certain parcel of land containing 7163 square feet, situated upon the corner of Sea street and Gannet road. Being designated on Assessors' plan as lot 227, plot 12, plan 1082. Tax of 1913, $14.81. Then for Street Watering Assessment $1.78.

Patrick and Katherine Murphy, Jamaica Plain. A certain parcel of land containing 4050 square feet with building thereon, situated upon the northerly side of Rogers street. Being designated on Assessors' plan as lot 32, plot 19, plan 1032, Section 2. Tax of 1913, $28.44.

Sabina T. Moore, Boston. A certain parcel of land containing 4500 square feet situated upon the southerly side of Rogers street. Being designated on Assessors' plan as lot 53, plot 20, plan 1030, section 3. Balance of tax of 1913, $5.66.

Sabina T. Moore, Boston. A certain parcel of land containing 4500 square feet with buildings thereon, situated upon the southwesterly corner of Centre road and Rogers street. Being designated on Assessors' plan as lot 52, plot 1, plan 1030, section 3. Balance of tax of 1913, $4.11.

James D. Mc Quaid, Attorney, Boston. A certain parcel of salt marsh containing 9 2-10 acres, situated southerly from Sea street. Being designated on Assessors' plan as plot 2, plan 1057. Excepting therefrom a parcel of saltmarsh containing about 12800 square feet taken by the City of Quincy. Tax of 1913, $11.85

William F. Macy, Boston. A certain parcel of land situated upon the easterly side of River road, (being slope and Peach.) Being designated on Assessors' plan as part plot 14, plan 1063. Tax of 1913, $7.70.

William F. Macy, Boston. A certain parcel of land being upland and flats, situated upon the northerly side of Manet avenue. Being designated on Assessors' plan as plot 36, plan 1071 Tax of 1913, $1.19.

William F. Macy, Boston. A certain parcel of land being upland and flats situated upon the northerly side o Manet avenue. Being designated on Assessors' plan as plot 37, plan 1071 Tax of 1913, $1.78.

William F. Macy, Boston. A certain parcel of land containing upland and flats, situated upon the northerly side of Manet avenue. Being designated on Assessors' plan as plot 30, plan 1063. Tax of 1913, $1.18.

William F. Macy, Boston. A certain parcel of land, situated upon the southeasterly side of slope and beach River road. Being designated on Assessors' plan as part plot 14, plan 1063. Tax of 1913, $4.15.

Catherine Madden. A certain parcel of land containing 13069 square feet with buildings thereon, situated upon the easterly side of Hancock street. Being designated on Assessors' plan as lot 5, plot 2, plan 1145 Balance of tax of 1913, $100.00. Then for Street Watering Assessment, $1.68

Elizabeth G. Mahoney. A certain parcel of land containing 6300 square feet with building thereon, situated upon the northeasterly side of Whitwell street. Being designated on Assessors' plan as lot 106, plot 33, plan 1179. Tax of 1913, $71.10. Then for Sidewalk Assessment apportionment $3.41.

Joseph Mercurio. A certain parcel of land containing 35325 square feet with buildings thereon, situated upon the northerly side of Field street. Being designated on Assessors' plan as plot 3, plan 1106. Tax of 1913, $91.25 Then for Gypsy Moth Assessment $1.80.

James Murray, Boston. A certain parcel of land containing 38200 square feet with buildings thereon, situated upon the northerly side of Field street Being designated on Assessors' plan as lots 46 and 48, plot 2, plan 1106. Balance of tax of 1913, $51.73. Then for Gypsy Moth Assessment, $.30.

William Noyes, Dorchester. A certain parcel of land containing 1034 square feet, situated upon the southerly side of Spring terrace through to Spring street. Being designated on Assessors' plan as lot 10, plot 10, plan 1055. Tax of 1913, $1.18.

William Noyes, Dorchester. A certain parcel of land containing 1344 square feet situated upon the southerly side of Spring terrace through to Spring street. Being designated on Assessors' plan as lot 9, plot 9, plan 1055. Tax of 1913, $1.19.

William F. O'Connell. A certain parcel of land containing 2500 square feet situated upon the northerly side of Lenox street. Being designated on Assessors' plan as lot 558, plot 20, plan 1068. Tax of 1913, $2.96.

William F. O'Connell. A certain parcel of land containing 2500 square feet with building thereon, situated upon the northerly side of Lenox street. Being designated on Assessors' plan as lot 559, plot 6, plan 1068. Balance of tax of 1913, $2.51.

William F. O'Connell. A certain parcel of land containing 2500 square feet situated upon the northerly side of Lenox street. Being designated on Assessors' plan as lot 560, plot 19, plan 1068. Tax of 1913, $2.96.

William F. O'Connell. A certain parcel of land containing 2500 square feet situated upon the northerly side of Lenox street. Being designated on Assessors' plan as lot 561, plot 5, plan 1068. Tax of 1913, $2.96.

William F. O'Connell. A certain parcel of land containing 5000 square feet with buildings thereon, situated upon the southerly side of Babcock street. Being designated on Assessors' plan as lot 114, plot 16, plan 1070. Balance of tax of 1913, $1.56.

Bertha Olson. A certain parcel of land containing 4768 square feet, with building thereon, situated upon the corner of Rock View road and Cranch street. Being designated on Assessors plan as lot 12, plot 14, plan 1184. Balance of tax of 1913, $25.03.

Pandora Park Company. A certain parcel of land containing 500 square feet situated upon the westerly side of Island avenue. Being designated on Assessors' plan as plot 17, plan 1068. Tax of 1913, $1.19.

Warren S. Parker. A certain parcel of land containing 21130 square feet, with buildings thereon, situated upon the northerly side of Hancock Court. Being designated on Assessors' plan as plot 7, plan 1147. Tax of 1913, $210.93. Then for Particular Sewer Assessment apportionment, $15.55. Then for Gypsy Moth Assessment, $.30.

Heirs or devisees of William Parker. A certain parcel of land containing 15430 square feet, with buildings thereon, situated upon the northerly side of Hancock Court. Being designated on Assessors' plan as plot 6, plan 1147. Tax of 1913, $141.02. Then for Particular Sewer Assessment apportionment, $11.82.

Charles H. Penniman. A certain parcel of land containing about 6037 square feet, with building thereon, situated upon the southwesterly side of Whitwell street. Being designated on Assessors' plan as lot 17, plot 9, plan 1184. Tax of 1913, $73.47.

Alfred G. Pawsey. A certain parcel of land containing 20740 square feet situated upon the southerly side of Sea street. Being designated on Assessors' plan as plot 1, plan 1077 A. Tax of 1913, $14.22. Then for Street Watering Assessment, $8.20.

Edward P. Powers. A certain parcel of land containing 4515 square feet with building thereon, situated upon the corner of Sea and Taber streets. Being designated on Assessors' plan as 1-2 lot 1, plot 21, plan 1010. Tax of 1913, $45.03. Then for Street Watering Assessment, $1.34.

Martha J. Peterson. A certain parcel of land containing 17486 square feet situated upon the northerly side of Sea street. Being designated on Assessors' plan as part of plot 2, plan 1075. Tax of 1913, $49.77. Then for Street Watering Assessment, $2.34.

Revere Apartments Trust, William Harkins, John Harkins, William R. Lofgren, Trustees. A certain parcel of land containing 6845 square feet with building thereon, situated upon the northwesterly side of Revere road. Being designated on Assessors' plan as lot 4, plot 11, plan 1137. Being registered as certificate No. 190, Book 1, Page 190. Norfolk District of the Land Court. Tax of 1913, $315.21.

Harlow H. Rogers, Boston. A certain parcel of land containing 9057 square feet with building thereon, situated upon the southeasterly side of Foster street. Being designated on Assessors' plan as plot 4, plan 1137. Tax of 1913, $137.45. Then for Street Watering Assessment, $1.30 Then for Gypsy Moth Assessment, $.30.

Robert F. Sanderson. A certain parcel of land containing 4600 square feet situated upon the northerly side of Curlew road. Being designated on Assessors' plan as lot 51, plot 23, plan 1090. Tax of 1913, $5.32.

Annie N. Saylor. A certain parcel of land containing 3500 square feet with building thereon, situated upon the southerly side of Crosby street. Being designated on Assessors' plan as lot 36, plot 16, Plan 1013. Tax of 1913, $37.33. Then for Main Sewer Assessment apportionment $3.53.

Mary A. Stewart, Newton. A certain parcel of land containing 5000 square feet, situated upon the northerly side of Sea street. Being designated on Assessors' plan as lot 1, plot 1, plan 1093. Tax of 1913, $5.93. Then for Street Watering Assessment, $1.00.

J. Frank Smith, Stoughton. A certain parcel of land containing 4050 square feet with buildings thereon, situated upon the southerly side of Bell street. Being designated on Assessors' plan as lot 15, plot 7, plan 1032, section 3. Tax of 1913, $45.03.

Beatrice L. Summers. A certain parcel of land containing 5689 square feet, situated upon the southerly side of Mallard road Being designated on Assessors' plan as lot 269, plot 5, plan 1080. Tax of 1913, $2.37.

Beatrice L. Summers. A certain parcel of land containing 5685 square feet, situated upon the southerly side of Mallard road. Being designated on Assessors' plan as lot 270, plot 6, plan 1080. Tax of 1913, $2.37.

Beatrice L. Summers. A certain parcel of land containing 5780 square feet, situated upon the southerly side of Mallard road. Being designated on Assessors' plan as lot 271, plot 7, plan 1080. Tax of 1913 $2.37.

Beatrice L. Summers. A certain parcel of land containing 6703 square feet, situated upon the corner of Seagull and Mallard roads. Being designated on Assessors' plan as lot 274, plot 8, plan 1081. Tax of 1913, $2.96.

Beatrice L. Summers. A certain parcel of land containing 5000 square feet, situated upon the northeasterly side of Seagull road. Being designated on Assessors' plan as lot 275, plot 9, plan 1081. Tax of 1913, $2.37.

Beatrice L. Summers. A certain parcel of land containing 5000 square feet, situated upon the northeasterly side of Seagull road. Being designated on Assessors' plan as lot 276, plot 10, plan 1081. Tax of 1913, $2.37.

Beatrice L. Summers. A certain parcel of land containing 5897 square feet, situated upon the northwesterly side of Heron road. Being designated on Assessors' plan as lot 202, plot 12, plan 1088. Tax of 1913, $1.19.

Beatrice L. Summers. A certain parcel of land containing about 4540 square feet, situated upon the northwesterly side of Heron road. Being designated on Assessors' plan as lot 203, plot 14, plan 1088. Tax of 1913, $1.18.

Beatrice L. Summers. A certain parcel of land containing 5212 square feet, situated upon the northerly side of Albatross road. Being designated on Assessors' plan as lot 177, plot 26, plan 1089. Tax of 1913, $12.44.

Beatrice L. Summers. A certain parcel of land containing 7080 square feet, with building thereon, situated upon the southerly side of Shellton road. Being designated on Assessors' plan as lot 182, plot 2, plan 1089. Tax of 1913, $60.44.

Abbie E. Taylor, Boston. A certain parcel of land containing 39160 square feet with buildings thereon situated upon the southeasterly side of St Germain street. Being designated on Assessors' plan as plot 3, plan 1101. Tax of 1913, $105.47.

Heirs or devisees of George W. Taylor. A certain parcel of land containing 14721 square feet with buildings thereon, situated upon the westerly side of Elm street. Being designated on Assessors' plan as plot 6, plan 1129. Tax of 1913, $151.68. Then for Street Watering Assessment $2.14

Nellie Thompson, Somerville. A certain parcel of land containing 4500 square feet, situated upon the southeasterly side of Oak street. Being designated on Assessors' plan as lot 17, plot 37, plan 1079. Tax of 1913, $4.15.

Annie F. Thorne. A certain parcel of land containing 4731 square feet with building thereon situated upon the southerly side of Sea street. Being designated on Assessors' plan as plot 19, plan 1028. Tax of 1913, $25.48. Then for Street Watering Assessment, $.86.

Harriet E. Turner. A certain parcel of land containing 3590 square feet with building thereon, situated upon the southerly side of Bay View avenue. Being designated on Assessors' plan as lot A, plot 9, plan 1012. Tax of 1913, $20.74. Then for Main Sewer Assessment apportionment $3.52. Then for Particular Sewer Assessment apportionment $3.22.

Harriet E. Turner. A certain parcel of land containing 3500 square feet with buildings thereon, situated upon the southerly side of Bay View avenue. Being designated on Assessors' plan of lot B, plot 10, plan 1012. Tax of 1913, $36.14. Then for Main Sewer Assessment apportionment, $3.52. Then for Particular Sewer Assessment apportionment $12.34.

Tide Water Broken Stone Co., Boston. A certain parcel of land containing 15 15-100 acres with building thereon, situated upon Rock Island. off Sea street. Being designated on Assessors' plan as plot 59, plan 1076. Tax of 1913 $163.53.

Tide Water Broken Stone Co., Boston. A certain parcel of marsh land containing 96-100 acres, situated near Rock Island, off Sea street. Being designated on Assessors' plan as plot 60, plan 1076. Tax of 1913, $1.78.

Tide Water Broken Stone Co., Boston. A certain parcel of marsh land containing 9 3-4 acres, situated near Rock Island, off Sea street. Being designated on Assessors' plan as plot 46, plan 1076. Tax of 1913, $14.22.

Annie L. Tyler, West Somerville. A certain parcel of land containing 2267 square feet, situated upon the northerly corner of Rock Island road and River view. Being designated on Assessors' plan as lot 199, plot 32, plan 1051. Tax of 1913, $4.15.

Annie L. Tyler, West Somerville. A certain parcel of land containing 2130 square feet, with building thereon, situated upon the northeasterly side of Rock Island road. Being designated on Assessors' plan as lot 198, plot 31, plan 1051. Tax of 1913, $27.25.

Thomas H. Tyler, Boston. A certain parcel of land containing about 1935 square feet, situated upon the northeasterly side of South street. Being designated on Assessors' plan as lot 44, plot 131, plan 2053. Tax of 1913, $2.37.

Thomas H. Tyler, Boston. A certain parcel of land containing about 1915 square feet, situated upon the northeasterly side. of South street Being designated on Assessors' plan as lot 45, plot 130, plan 2053. Tax of 1913, $2.37.

Thomas H. Tyler, Boston. A certain parcel of land containing about 1875 square feet, situated upon the northeasterly side of South street. Being designated on Assessors' plan as lot 47, plot 128, plan 2053. Tax of 1913, $2.37.

Thomas H. Tyler, Boston. A certain parcel of land containing about 1895 square feet, situated upon the northeasterly side of South street. Being designated on Assessors' plan as lot 46, plot 129, plan 2053. Tax of 1913, $2.37.

Mary E. Ward, Roxbury. A certain parcel of land containing 3895 square feet, with buildings thereon, situated upon the easterly side of Sea street. Being designated on Assessors' plan as lot 15, plot 15, plan 1010. Balance of tax of 1913, $14.37. Then for Street Watering Assessment, $.82.

WARD TWO.

Mary E. Amiro. A certain parcel of land containing 1877 square feet, situated upon the northwesterly side of Broadway. Being designated on Assessors' plan as lot 46, plot 33, plan 2061. Tax of 1913, $3.56.

Mary E. Amiro. A certain parcel of land containing 1869 square feet with building thereon. situated upon the northwesterly side of Broadway. Being designated on Assessors' plan as lot 47, plot 32, plan 2061. Tax of 1913, $18.44.

Jacob Asnes. A certain parcel of land containing 3322 square feet with buildings thereon, situated upon the easterly side of Main street. Being designated on Assessors' plan as lot 13, plot 23, plan 2052. Tax of 1913, $37.33.

Jacob Asnes. A certain parcel of land containing about 3980 square feet with building thereon, situated upon the northwesterly side of Sumner street. Being designated on Assessors' plan as lots 111 and 112, plots 37 and 36, plan 2049. Tax of 1913, $96.58. Then for Particular Sewer Assessment apportionment $5.71.

Rosa Asnes. A certain parcel of land containing 13650 square feet with buildings thereon, situated upon the easterly side of North street. Being designated on Assessors' plan as plot 2, plan 2065. Tax of 1913, $49.77.

Rose Bean. A certain parcel of land containing 6725 square feet with buildings thereon, situated upon the southerly side of Sumner street. Being designated on Assessors' plan as lot 6, plot 16, plan 2052. Balance of tax 1913, $23.77. Then for Particular Sewer Assessment apportionment $5.04.

Arthur T. Bradford. A certain parcel of land containing 6000 square feet with building thereon, situated upon the northwesterly side of Arnold street. Being designated on Assessors' plan as plot 166, plan 2053. Balance of tax of 1913, $42.42.

Arthur T. Bradford. A certain parcel of land containing 5000 square feet, situated upon the northwesterly side of Arnold street. Being designated on Assessors' plan as lot 1, plot 4, plan 2053. Tax of 1913 $8.30.

John W. Chisholm. A certain parcel of land containing 7282 square feet with building thereon, situated upon the westerly side of Stewart street. Being designated on Assessors' plan as part lots 109 and 110, plot 6, plan 2029. Tax of 1913, $54.58.

Albert G. Coffin. A certain parcel of land containing 2490 square feet with building thereon, situated upon the corner of South and Scammell streets. Being designated on Assessors' plan as plot 17, plan 2089. Tax of 1913, $2.56. Then for Main Sewer Assessment apportionment $7.48.

Sarah Cutler. A certain parcel of land containing 2415 square feet of situated upon the northwesterly side of Massachusetts avenue. Being designated on Assessors' plan as lot 153, plot 18, plan 2047. Tax of 1913, $4.74. Then for Main Sewer Assessment apportionment. $1.99.

Sarah Cutler. A certain parcel of land containing 1750 square feet with building thereon situated upon the corner of Lyndon road and Massachusetts avenue. Being designated on Assessors' plan as lot 154, plot 19, plan 2047. Tax of 1913, $106.72. Then for Main Sewer Assessment apportionment $2.93. Then for Particular Sewer Assessment apportionment, $5.03.

Sarah Cutler. A certain parcel of land containing 1800 square feet, situated upon the northeasterly side of Lyndon road Being designated on Assessors' plan as lot 155, plot 20, plan 2047. Tax of 1913. $3.55. Then for Main Sewer Assessment apportionment, $1.52.

Sarah Cutler. A certain parcel of land containing 900 square feet. situated upon the northeasterly side of Lyndon road. Being designated on Assessors' plan as 1-2 lot 156, plot 21, plan 2047. Tax of 1913. $1.78. Then for Main Sewer Assessment apportionment, $.76.

Sarah Cutler. A certain parcel of land containing 1144 square feet. situated upon the northwesterly side of Massachusetts avenue. Being designated on Assessors' plan as 1-2 lot 151, plot 16, plan 2047. Tax of 1913, $2.37. Then for Main Sewer Assessment apportionment, $1.01.

Sarah Cutler. A certain parcel of land containing 2368 square feet with building thereon. situated upon the northwesterly side of Massachusetts avenue. Being designated on Assessors' plan as lot 152, plot 17, plan 2047. Tax of 1913, $101.32. Then for Main Sewer Assessment apportionment, $2.02. Then for Particular Sewer Assessment apportionment, $4.16.

Heirs or devisees of John Driscoll. A certain parcel of land containing 15560 square feet, with building thereon, situated upon the southeasterly side of Sumner street. Being designated on Assessors' plan as plot 6, plan 2052. Tax of 1913, $28.44.

John F. Dwyer, Weymouth. A certain parcel of land containing 4199 square feet with building thereon, situated upon the northerly corner of Beacon street and Commonwealth avenue. Being designated on Assessors' plan as lots 258, 259, 260, plots 6, 7, 8, plan 2058. Tax of 1913. $33.77.

Kate A. Foster. A certain parcel of land containing 7775 square feet with building thereon, situated upon the corner of Bay View and Edison streets. Being designated on Assessors' plan as lot 28, plot 1, plan 2024. Tax of 1913 $69.92. Then for Main Sewer Assessment apportionment $6.54.

Kate A. Foster. A certain parcel of land containing 1975 square feet situated upon the northerly side of Bay View street. Being designated on Assessors' plan as part lot 29, plot 19, plan 2018. Tax of 1913, $1.78.

Kate A. Foster. A certain parcel of land containing 6495 square feet, situated upon the northwesterly side of Edison Park. Being designated on Assessors' plan as lot 10, plot 1, plan 2026. Tax of 1913, $7.70.

Kate A. Foster. A certain parcel of land containing 7541 square feet situated upon the northwesterly side of Edison Park. Being designated on Assessors' plan as lot 9, plot 2, plan 2026. Tax of 1913, $11.85. Then for Main Sewer Assessment apportionment $3.78.

Mary Gilcoine. A certain parcel of land containing 6300 square feet, situated upon the southerly side of Scammell street. Being designated on Assessors' plan as plot 23, plan 2085. Tax of 1913, $4.15.

Isabella Gillis. A certain parcel of land containing 4166 square feet, situated upon the southwesterly side of Lancaster street. Being designated on Assessors' plan as lot 58, plot 31 plan 2040. Tax of 1913, $8.30.

Lois E. Gragg. A certain parcel of land containing 3600 square feet with building thereon, situated upon the easterly side of Packard street. Being designated on Assessors' plan as lot 19, plot 22, plan 2011. Tax of 1913, $62.81. Then for Particular Sewer Assessment, $23.29.

Heirs or devisees of Henry Gore. Brooklyn, L. I.. N. Y.. A certain parcel of land containing 9720 square feet will building thereon, situated upon the northeasterly side of Main street. Being designated on Assessors' plan as plot 6, plan 2041. Tax of 1913, $52.14. Then for Main Sewer Assessment apportionment, $6.12.

Michael Griffin, Hingham. A certain parcel of land containing 5842 square feet with building thereon, situated upon the westerly side of Stewart street. Being designated on Assessors' plan as plot 5, plan 2029 Tax of 1913. $61.03. Then for Main Sewer Assessment apportionment $8.59.

James H. Griffith. A certain parcel of land containing 4827 square feet situated upon the southerly side of Union street. Being designated on Assessors' plan as plot 19, plan 2042. Tax of 1913, $8.30.

Robert W. Hill, Andover. A certain parcel of land containing 3860 square feet. with unfinished building thereon, situated upon the northerly corner of Glenwood way and Grafton street. Being designated on Assessors' plan as lot C, plot 21, plan, 2045. Tax of 1913, $54.51. Then for Particular Sewer Assessment, $24.74.

Bridget M. Haley. A certain parcel of land containing 7868 square feet, situated upon the southeasterly side of Cleverly court. Being designated on Assessors' plan as lot 6, plot 27, plan 2068. Balance of tax of 1913, $5.67.

Mrs. Sarah A. Hall. A certain parcel of land containing 7760 square feet with buildings thereon, situated upon the easterly side of South street Being designated on Assessors' plan as plot 6, plan 2072. Tax of 1913, $36.14. Then for Street Watering Assessment, $1.58. Then for Gypsy Moth Assessment, $.60.

Edith Hodgkinson. A certain parcel of land containing 13828 square feet with building thereon, situated upon the southerly side of Silver street. Being designated on Assessors' plan as plot 7, plan 2014. Balance of tax 1913, $10.15. Then for Gypsy Moth Assessment $1.20.

Laura M. Holmes. A certain parcel of land containing 2000 square feet with building thereon, situated upon the northwesterly side of Atherton street. Being designated on Assessors' plan as lot 121, plot 20, plan 2037. Tax of 1913, $97.76.

Laura M. Holmes. A certain parcel of land containing 2000 square feet situated upon the northwesterly side of Atherton street. Being designated on Assessors' plan as lot 122, plot 21, plan 2037. Tax of 1913, $110.21 Then for Particular Sewer Assessment apportionment $6.00.

Laura M. Holmes. A certain parcel of land containing 1000 square feet situated upon the northwesterly side of Atherton street. Being designated on Assessors' plan as part lot 120, plot 19, plan 2037. Tax of 1913, $1.19.

Benjamin Johnson. A certain parcel of land containing 4650 square feet with building thereon, situated upon the northeasterly side of Bay View street. Being designated on Assessors' plan as lots 30 and part 29, plots 17-18, plan 2018. Tax of 1913, $48.59. Then for Main Sewer Assessment apportionment $5.75.

John C. Johnston, Boston. A certain parcel of land containing 3851 square feet, with building thereon, situated upon the southeasterly side of Cleverly court. Being designated on Assessors' plan as lot 3, plot 22, plan 2068. Tax of 1913, $103.10. Then for Main Sewer Assessment apportionment $3.16.

John C. Johnston, Boston. A certain parcel of land containing 3478 square feet, with building thereon, situated upon the southeasterly side of Cleverly court. Being designated on Assessors' plan at lot 2, plot 21, plan 2068. Tax of 1913, $101.91. Then for Main Sewer Assessment apportionment, $2.96.

Heirs or devisees of Agnes Kerrigan. A certain parcel of land containing 76100 square feet with buildings thereon, situated upon the northerly side of Quincy avenue. Being designated on Assessors' plan as plot 16, plan 2085. Tax of 1913, $68.73.

Solomon Lahage and Abe Lahage. A certan parcel of land containing 9250 square feet with buildings thereon, situated upon the westerly side of East Howard street. Being designated on Assessors' plan as plot 10, plan 2084. Balance of tax of 1913, $29.40. Then for Street Watering Assessment $1.54.

Solomon Lahage and Abe Lahage. A certain parcel of land containing 1864 square feet with building thereon, situated upon the southeasterly side of Broadway. Being designated on Assessors' plan as lot 49, plot 30, plan 2061. Tax of 1913, $39.10.

Solomon Lahage and Abe Lahage. A certain parcel of land containing 1366 square feet, situated upon the southeasterly side of Broadway. Being designated on Assessors' plan as lot 48, plot 31, plan 2061. Tax of 1913, $3.56.

John F. Leet. A certain parcel of land containing 5795 square feet with buildings thereon. situated upon the northwesterly side of Edison Park. Being designated on Assessors' plan as part lot 92, plot 10, plan 2026. Tax of 1913, $66.95. Then for Main Sewer Assessment apportionment, $3.78.

Heirs or devisees of Ann Lyons. 2-9 life interest and 3-9 widows part, John Lyons 2-9 part and Kate Lyons 2-9 part. A certain parcel of land containing 15153 square feet with buildings thereon, situated upon the easterly side of Quincy avenue through to High School avenue. Being designated on Assessors' plan as plot 2, plan 2093. Tax of 1913, $158.79. Then for Street Watering Assessment, $1.32.

Frank Leming, Beverly. A certain parcel of land containing 8211 square feet with building thereon, situated upon the northeasterly side of Newcomb Place. Being designated on Assessors' plan as lot 24, plot 10, plan 2040. Balance of tax of 1913, $24.51. Then for Main Sewer Assessment apportionment, $5.35.

Sarah E. Marr. A certain parcel of land containing 4 42-100 acres, with buildings thereon, situated upon the southerly side of Sumner street. Being designated on Assessors' plan as plot 5, plan 2052. Balance of tax of 1913, $81.31.

John McCullock. A certain parcel of land containing 2000 square feet situated upon the southeasterly side of Germain avenue. Being designated on Assessors' plan as lot 157, plot 43, plan 2060. Tax of 1913, $4.74. Then for Street Betterment Assessment apportionment $2.31.

John McCullock. A certain parcel of land containing 2000 square feet with building thereon, situated upon the southeasterly side of Germain avenue. Being designated on Assessors' plan as lot 156, plot 44, plan 2060. Balance of tax of 1913, $3.99. Then for Street Betterment Assessment apportionment, $2.31.

John McCullock. A certain parcel of land containing 2000 square feet, situated upon the southeasterly side of Germain avenue. Being designated on Assessors' plan as lot 155, plot 45, plan 2060. Tax of 1913, $4.74. Then for Street Betterment apportionment, $2.31.

Mrs. Mary E. Moran. A certain parcel of land containing 22815 square feet with building thereon, situated upon the northerly side of Washington street. Being designated on Assessors' plan as plot 10, plan 2029. Tax of 1913, $100.13. Then for Main Sewer Assessment apportionment, $6.91. Then for Street Watering Assessment, $1.60.

John Muirhead. A certain parcel of land containing 5465 square feet with building thereon, situated upon the southerly side of Scammell street. Being designated on Assessors' plan as plot 21, plan 2085. Balance of tax of 1913, $27.21.

Albert Nelson. A certain parcel of land containing 6957 square feet, with building thereon, situated upon the westerly side of Dysart street. Being designated on Assessors' plan as lot 6, plot 19, plan 2092. Tax of 1913, $94.80. Then for Main Sewer Assessment apportionment, $5.04. Then for Particular Sewer Assessment apportionment, $5.13.

Margaret J. Newcomb. A certain parcel of land containing 8500 square feet with building thereon, situated upon the northerly side of Quincy avenue. Being designated on Assessors' plan as plot 15, plan 2085. Tax of 1913, $28.44.

Alfred P. J. Pinel. A certain parcel of land containing 5215 square feet, situated upon the corner of Thompson and Graham streets. Being designated on Assessors' plan as part lots 29 and 30, plots 7 and 8, plan 2022. Tax of 1913, $10.07. Then for Main Sewer Assessment apportionment, $4.98.

Frances L. Richards, Somerville. A certain parcel of land containing 28092 square feet, with buildings thereon, situated upon the southerly side of Washington street. Being designated on Assessors' plan as part plot 9, plan 2049. Tax of 1913, $183.40. Then for Main Sewer Assessment apportionment, $12.25. Then for Street Watering Assessment, $3.40. Then for Gypsy Moth Assessment, $1.80.

Christina J. Sewell. A certain parcel of land containing 4927 square feet, with buildings thereon, situated upon the southwesterly side of Bay View street. Being designated on Assessors' plan as lot 42, plot 10, plan 2023. Tax of 1913, $52.14. Then for Main Sewer Assessment apportionment, $4.14. Then for Particular Sewer Assessment apportionment, $5.03.

John T. Sewell. A certain parcel of land containing 2000 square feet with buildings thereon, situated upon the northwesterly side of Broadway. Being designated on Assessors' plan as lot 112, plot 24, plan 2060. Tax of 1913, $3.56.

Bessie E. Skinner. A certain parcel of land containing 6078 square feet with building thereon, situated upon the westerly side of Stewart street. Being designated on Assessors' plan as plot 3, plan 2029. Tax of 1913, $67.55. Then for Main Sewer Assessment apportionment, $3.64. Then for Particular Sewer Assessment, $20.59.

Fritz Swanson. A certain parcel of land containing 6952 square feet with building thereon, situated upon the westerly side of Dysart street. Being designated on Assessors' plan as lot 7, plot 20, plan 2092. Balance of tax of 1913, $14.02. Then for Main Sewer Assessment apportionment, $5.04. Then for Particular Sewer Assessment apportionment, $4.77.

Alice L. Taylor. A certain parcel of land containing 3950 square feet with building thereon, situated upon the southerly side of South street. Being designated on Assessors' plan as lot 2, plot 6, plan 2071. Balance of tax of 1913, $35.17.

Alice L. Taylor. A certain parcel of land containing 700 square feet, situated upon the southerly side of South street. Being designated on Assessors' plan as plot 8, plan 2071. Tax of 1913, $1.19.

Heirs or devisees of Edgar B. Warren. A certain parcel of land containing 4000 square feet, situated upon the northerly corner of Germain avenue, and Commonwealth avenue. Being designated on Assessors' plan as lots 217. 218, plots 19, 20, plan 2059. Tax of 1913, $8.30. Then for Street Betterment Assessment apportionment, $4.48.

Hester A. Webb. A certain parcel of land containing 22540 square feet, situated upon the corner of Washington and Sumner streets. Being designated on Assessors' plan as plot 1, plan 2049. Tax of 1913, $56.88. Then for Main Sewer Assessment apportionment, $7.50. Then for Street Watering Assessment, $1.94.

Heirs or devisees of Mary A. Young. A certain parcel of land containing 10450 square feet with building thereon, situated upon the corner of Union and Edwards streets. Being designated on Assessors' plan as plot 1, plan 2034. Tax of 1913, $65.18.

WARD THREE.

Axel Anderson. A certain parcel of land containing 6235 square feet, with buildings thereon, situated upon the northerly side of Verchild street. Being designated on Assessors' plan as lot 129, plot 13, plan 3035. Tax of 1913, $7.11.

Gustaf R. Blomquist. A certain parcel of land containing 4600 square feet, with building thereon, situated upon the southerly side of Nightingale avenue. Being designated on Assessors' plan as plot 2, plan 3069. Tax of 1913 $43.25.

Frank F. Brewer. A certain parcel of land containing 5480 square feet, with building thereon, situated upon the northeasterly side of Water street. Being designated on Assessors' plan as plot 13, plan 3052. Tax of 1913, $14.81 Then for Street Watering Assessment, $1.48.

Frank F. Brewer. A certain parcel of land containing 2960 square feet, with building thereon, situated upon the northeasterly side of Water street. Being designated on Assessors' plan as plot 14, plan 3052. Tax of 1913, $39.11. Then for Street Watering Assessment, $1.00.

Heirs or devisees of Dennis Coffey. A certain parcel of land containing 8735 square feet with building thereon, situated upon the easterly side of Brook road. Being designated on Assessors' plan as lot 25, plot 22, plan 3065. Tax of 1913, $24.89.

Heirs or devisees of Dennis Coffey. A certain parcel of land containing 7344 square feet, situated upon the westerly side of Quincy street. Being designated on Assessors' plan as lot 6, plot 6, plan 3065. Tax of 1913, $13.03. Then for Main Sewer Assessment apportionment, $3.66.

Peter T. Fallon. A certain parcel of land containing 5445 square feet, situated off the southeasterly side of Rodman street. Being designated on Assessors' plan as plot 18, plan 3095. Tax of 1913, $2.37.

Peter T. Fallon. A certain parcel of land containing 17,873 square feet, with buildings thereon, situated upon the northwesterly side of Totman street. Being designated on Assessors' plan as lots 44, 45, 46, plots 2, 3, 4, plan 3095. Tax of 1913, $16.00.

Peter T. Fallon. A certain parcel of land containing 9730 square feet, situated upon the northwesterly side of Liberty street. Being designated on Assessors' plan as lots 15 and 16, plots 1 and 2, plan 3094. Tax of 1913 $11.85.

Peter T. Fallon. A certain parcel of land containing 3190 square feet, situated upon the easterly side of Smith street. Being designated on Assessors' plan as lot 28, plot 34, plan 3050. Tax of 1913, $2.37.

Peter T. Fallon. A certain parcel of land containing 3370 square feet, situated upon the easterly side of Smith street. Being designated on Assessors' plan as lot 27, plot 33, plan 3050. Tax of 1913. $2.37.

Bridget Gallagher. A certain parcel of land containing 6885 square feet, with buildings thereon, situated upon the southerly side of Nightingale avenue. Being designated on Assessors' plan as lot 159, plot 7, plan 3071. Tax of 1913, $14.22.

Edmund Griffiths. A certain parcel of land containing 7760 square feet with building thereon, situated upon the southerly side of Granite street. Being designated on Assessors' plan as plot 23, plan 3055. Tax of 1913 $47.40. Then for Street Watering Assessment, $1.70

Elba Guilfoyle. A certain parcel of land containing 7540 square feet, with buildings thereon, situated upon the northerly side of North Payne street. Being designated on Assessors' plan as plot 15, plan 3068. Tax of 1913 $73.47.

James F. Kelley. A certain parcel of land containing 19,120 square feet with buildings thereon, situated upon the westerly side of Brook road. Being designated on Assessors' plan as plot 3, plan 3056. Tax of 1913 $60.44.

James F. Kelley. A certain parcel of land containing 6345 square feet with building thereon, situated upon the southerly side of Water street. Being designated on Assessors' plan as lot 30, plot 11, plan 3064. Balance of tax of 1913, $30.44. Then for Street Watering Assessment, $1.14.

Mary Kujala. A certain parcel of land containing 5406 square feet, situated upon the northwesterly side of Branch street. Being designated on Assessors' plan as plot 22, plan 3100. Tax of 1913 $6.52.

Mary Kujala. A certain parcel of land containing 4500 square feet with building thereon, situated upon the southeasterly side of Albertina street. Being designated on Assessors' plan as plot 12, plan 3100. Tax of 1913, $61.03.

David Maki. A certain parcel of land containing 12,930 square feet with buildings thereon, situated upon the northerly side of Granite street. Being designated on Assessors' plan as plot 13, plan 3051. Balance of Main Sewer Assessment apportionment of 1913, $7.05.

Merry Mount Granite Co. A certain parcel of land containing 27,439 square feet with buildings thereon situated upon the corner of Water and Liberty streets. Being designated on Assessors' plan as plot 16, plan 2064. Tax of 1913, $125.60. Then for Street Watering Assessment $9.58.

Samuel A. Murchison. A certain parcel of land containing 5400 square feet, situated upon the southeasterly side of Albertina street. Being designated on Assessors' plan as plot 21, plan 3100. Tax of 1913, $7.11. Then for Main Sewer Assessment apportionment, $4.13.

Stewart J. Nicoll. A certain parcel of land containing 600 square feet, situated off the northerly side of Brooks avenue. Being designated on Assessors' plan as part lot 7 plot 23, plan 3066. Tax of 1913, $1.19.

Heirs or devisees of Thomas P. Owens. A certain parcel of land containing 11,600 square feet, with building thereon, situated upon the northerly side of Granite street. Being designated on Assessors' plan as plot 7, plan 3054. Tax of 1913, $54.51. Then for Street Watering Assessment $1.62. Then for Gypsy Moth Assessment $.50.

The Pinel Tool Co. A certain parcel of land containing 7932 square feet with building thereon, situated upon the southerly side of Water street. Being designated on Assessors' plan as lot 31, plot 12, plan 3064. Tax of 1913. $46.22. Then for Street Watering Assessment $1.12.

Arthur G. Pinel. A certain parcel of land containing 4680 square feet with building thereon, situated upon the southerly side of Water street. Being designated on Assessors' plan as plot 11, plan 3006. Tax of 1913, $52.33. Then for Street Watering Assessment. $1.20.

Alfred P. J. Pinel. A certain parcel of land containing 6162 square feet with building thereon, situated upon the southeasterly side of Independence avenue. Being designated as Assessors' plan as lot 3, plot 29, plan 3035. Tax of 1913, $94.21. Then for Street Watering Assessment, $1.30.

Walter P. Pinel. A certain parcel of land containing 5850 square feet, with building thereon, situated upon the corner of Franklin and Water streets. Being designated on Assessors' plan as pl

designated on Assessors' plan as lot 4, plot 13, plan 3068. Tax of 1913, $62.81.

John Pyyny. A certain parcel of land containing 10,560 square feet with building thereon, situated upon northeasterly side of a private way off Albertina street. Being designated on Assessors' as plot 28, plan 3102. Tax of 1913, $9.48.

John Pyyny. A certain parcel of land containing 1650 square feet, situated upon northeasterly side of a private way off Albertina street. Being designated on Assessors' plan as plot 29, plan 3102. Tax of 1913 $1.19.

Rosa Priscella. A certain parcel of land containing 2502 square feet, situated upon the northerly side of Water street. Being designated on Assessors' plan as lot 4, plot 21, plan 3004. Being registered as Transfer Certificate, No. 1543, Book 8, Page 1543, Norfolk District of the Land Court. Tax of 1913 $5.93.

Rosa Priscella. A certain parcel of land containing 2404 square feet with building thereon, situated upon the Northerly side of Water street. Being designated on Assessors' plan as lot 5, plot 22, plan 3004. Being registered as Transfer Certificate No. 1543, Book 8, Page 1543, Norfolk District of the Land Court. Balance of tax of 1913, $24.68.

William J. Williams. A certain parcel of land containing 5538 square feet, with building thereon, situated upon the southerly side of Granite street. Being designated on Assessors' plan as plot 7, plan 3056. Tax of 1913 $46.22. Then for Street Watering Assessment, $.80.

Catherine A. Vogel. A certain parcel of land containing 7200 square feet, with building thereon, situated upon the westerly side of Penn street. Being designated on Assessors' plan as lot 67, plot 23, plan 3085. Tax of 1913 $49.17.

Parcels in Wards 4, 5 and 6 appear in the Quincy Telegram.

JOHN J. O'HARA,
Collector of Taxes,
City of Quincy.

NORTH WEYMOUTH

Mrs. Sadie Wolfe entertained a small party at her home on Newton street, Wednesday afternoon, her guests being Mrs. Elizabeth Birely, Mrs. Joseph Rudolph, Leonard Wolfe, Edward Gill and Mrs. Rudolph. A covered dish lunch was served.

Mr. Birely met with a painful accident which however is not serious, at the Fore River Works Wednesday. A misdirected blow struck his leg. He hopes to be about in a few days.

Mrs. Lou Miller was hostess Wednesday for the Ladies' Auxiliary to the King Cove Boat Club. Two quilts were knotted and dinner served to the following ladies: Mesdames Loud, Austin, Josie Culley, Walker, Green, Place, Hayden, Morgan, Ella Wolfe, Sadie Miller. A most delightful time was enjoyed by all.

The officers elect of W. R. C. 102, are: President, Mrs. Annie E. Jordan; S. V. P., Mrs. Ida L. Keene; J. V. P., Mrs. Charlotte B. Stoddard; Treasurer, Mrs. Mary E. Smith; Chaplain, Mrs. Betsy J. Briggs; Conductor, Mrs. Isabelle Wollaver; Guard, Mrs. Katherine Day; Delegates, Mrs. Mary R. Flint, Mrs. Jennie L. Keene, Mrs. Caroline Sewall ,Mrs. Jennie Callahan, Alternates, Mrs. Maria Richards, Mrs. Sadie Wolfe, Mrs. Clara Gardner, Mrs. Alice Bennett.

GOLDEN WEDDING.

Fifty years ago on Dec. 8, George Frederick Lord of West Quincy and Miss Emma Josephine Cole of Concord, N. H., were united in marriage by Rev. C. W. Flanders at the brides home on Jackson street. Tuesday evening Mr. and Mrs. Lord observed their golden anniversary at their home on Gilbert road, receiving their friends from 7.45 to 11 o'clock. Mr. and Mrs. Fred Lord of Quincy, assisted in receiving. The ushers were Frank Lord, Russell Lord and Warren Nott. A musical program was enjoyed and a wedding lunch served. The decorations in the reception room were yellow and white, and in the dining room red, white and blue. An original poem by Rev. B. F. Cressey was read. Reynolds Post 58, G. A. R., and W. R. C. 102 were special guests.

ALUMNI TO MEET.

The revised constitution of the Quincy High School Alumni Association will be acted upon at the first meeting of the organization in High school hall on the evening of December 18.

Mayor Joseph L. Whiton will be a speaker and his topic is "What the Alumni Association Can Do for the City. Frederick A. Tupper, a former principal, will tell of the "High School of Yesterday," and J. Brooks Keyes wil give "Reminiscences of Fifteen Years Ago."

The special guests of the evening will be the members of the football team of the school, Captain Paul Larkin, interscholastic end and the only man given a football for prowess in an all-star game, will be among the speakers.

A musical program will be given by High school graduates and the new Alumni song will be sung for the first time.

☞PRATT'S BREAD is wholesome, nutritious, crisp and delicious. Get it of your grocer.

SPOUSE DENIES HER DEATH

Police Arrest Man Who Has Delusions

A man who gave his name as John Chizenski, and claimed that his home was in Hardwick was picked up at the Quincy railroad station shortly after 7 o'clock Wednesday night by Officer Olson as he was acting rather peculiar and appeared nervous.

On his arrival at the police station, Sergt. Bishop who was in charge looked the man over and asked what he was afraid of and why he had the jumps. "I have just hit my wife over the head with a club at our home in Hardwick, and I guess she is dead and that is enough to make any fellow look nervous."

Sergt. Bishop quickly telephoned the Hardwick police. They knew the man they said, and "His wife is just across the way chopping wood to get supper for herself and three children. The police further said that Chizenski had gone away last Tuesday but nobody had thought anything of it. "He is always going away" said the Hardwick police, "but no one thinks anything about it. Last year he went away and was gone for about eight months. He has been in court several times for disorderly conduct and neglecting to support his family and his wife has been supported by the town. He is a Russian and his main fault is that he drinks too much."

When Sergt. Bishop told him that he must have made a mistake in his story, he said, "Well perhaps I did, It may have been someone else. I'm off for the Maine woods for the rest of my life, so she is as good as dead to me."

Sergt. Bishop then assigned the man one of his best rooms for the night and this morning sent him to court where he was fined $15 on a complaint for drunkenness.

IMPOSE FINES FOR TRUANCY

The first cases ever brought before the Quincy court under the new law which obliges illiterates between the ages of 16 and 21 years to attend night school were brought in this morning by Truant Officer Charles H. Johnson. The men arraigned gave their names as Antonia Fexmandi 19, Angelini Alcio 18, Manuel Aredi 19, and Rufini Gomez 19.

These men were registered at the night school but have been present at but few of the sessions. The only excuse they gave for non attendance was that they did not want to go. Judge Avery imposed a fine of $5 each and then continued the cases until March 31, 1915 at which time the fine will be remitted if they have attended school.

The school department has difficulty in enforcing the law in regard to the attendance of illiterates, and therefore the truant officer was directed to bring the men into court.

EDWARD J. FEGAN
Counsellor at Law
Room 8, Durgin & Merrill Block, Quincy
8.30 A. M. to 5 P. M.—7 P. M. to 9 P. M.
914-916 Tremont Building, Boston
10.30 A. M. to 5 P. M.
Telephones—Quincy 448-4. Haymarket 2440.
Oct. -tf

M. MIRKIN
Upholsterer
Is the one who will give you the full satisfaction in work and prices of repairing furniture, mattresses and cushions. 1060 Hancock St., near the Quincy High School. Tel. con.

Quincy Savings Bank
BANK HOURS: Every Business Day except Saturday, 8.30 A. M. to 3 P. M.
SATURDAY—8. 30 A. M. to 12 M.
CLARENCE BURGIN,
Treasurer.

HERBERT A. HAYDEN
PIANO TUNER
78 Cleverly Court, Quincy Point.
Telephone 1153-M Quincy.
Office at C. F. Pettengill's, 1391 Hancock Street, Quincy F27

PINFALL LIGHT.

The pinfall in the Sunday School league matches at the Wardwell alleys Wednesday night was light, none of the bowlers tripling.

CLARKE 3—O. U. B. 1.

CLARKE.				
Imray	81	87	86	254
Moyle	86	95	82	263
Jacobson	104	85	85	274
Craig	69	70	92	231
Falconer	86	93	82	261
	426	430	427	1283
O. U. B.				
French	74	85	77	236
Grant	65	68	68	201
Burrell	65	68	60	193
Sprague	76	97	82	255
Dixon	91	90	97	278
	371	408	384	1163

DAVIS 3—PILGRIM 1.

PILGRIM.				
Thayer	79	78	86	243
Dubois	93	88	95	276
Graham	99	88	80	267
Laug	91	82	73	246
MacQueen	93	93	80	266
	455	429	414	1298
DAVIS				
Smith	80	89	76	245
Harling	85	99	91	275
Wilson	97	80	88	265
Duff	84	103	102	289
Neal	84	98	90	272
	430	469	447	1346

RAND 4—MAKARIA 0.

RAND.				
Cahill	78	92	86	256
Bartlett	95	84	68	247
Cahill	79	82	83	244
Cahill	105	101	86	292
Rhodes	89	77	104	270
	446	436	427	1309
MAKARIA.				
A. McFarlane	75	80	69	224
Van Stay	77	86	73	226
Prescott	90	95	75	260
R. McFarlane	96	79	84	259
Nicolls	81	94	82	257
	419	434	383	1236

INTER-STATE CONFERENCE.

Massachusetts will be represented at the inter-state conference in New York Friday, which has been called by Mrs. Carrie Chapman Catt for the purpose of promoting co-operation among the four semi-campaign states. These states are New York, New Jersey, Pennsylvania and Massachusetts, in each of which the woman suffrage amendment will be submitted to the voters in November 1915, after it passes the coming legislative sessions.

Miss Alice Stone Blackwell, president of the Massachusetts Woman Suffrage Association, Mrs. Gertrude Halladay Leonard, chairman of the executive committee, Mrs. Teresa A. Crowley, chairman of the legislative committee, and Mrs. Wenona Osborne Pinkham, chairman of the campaign organization committee, left Boston Thursday to meet some of the New York suffrage workers and attend the reception, which Mrs. Catt is giving.

This is the first of the four inter-state conferences planned by Mrs. Catt, the other three to be held in Boston, Philadelphia and Newark.

MAKES FIRST APPEARANCE.

The ladies degree team of St. Kevins court, M. C. O. F., of Atlantic will make it first public appearance at the meeting of that organization in Poland's hall, Dec. 21. Society officials will be nominated and elected at that time.

The team consists of 12 Atlantic women, drilled by Henry Langelier. Their regalia is rich and handsome in appearance, the colors of the society predominating in the trimmings.

OCCUPIES NEW OFFICE.

John D. Mackay, one of the leading members of the Quincy Bar Association, is occupying today for the first time a new and well appointed office in the Savings Bank Building.

Attorney Mackay for the past 13 years has had his office in room 6 of this same building, but today moved into Room 9 which had been especially fitted up for his use. His new office is considerably larger than the old one and a partition of oak and prism glass makes practically two offices. The outer office is used for a waiting room.

BOYS RING FALSE ALARM.

The alarm from Box 28 at 11.20 this morning was a false alarm and was rung in by three small boys who after pulling the box ran down Greenleaf street. A woman living near the box saw the boys ring the alarm. Without stopping to see the apparatus arrive they dashed down Greenleaf street.

BOY HAD TO DO HOUSEWORK

Andrew Nukkilo in district court today was charged with neglecting to send his 14 year old son to school. Officer Johnson testified that he had visited the boys parents several times in an effort to get them to send the boy to school but they had refused. He also said that the father worked every day and that the reason the boy was kept at home was that he might do the house work and let the mother go out washing. The court imposed a fine of $20.

YOUNG MEN TO USHER.

John S. Pfaffmann is to have charge of the ushers tomorrow night at the dance at Alpha hall for the benefit of the Day Nursery. The ushers will be Ellsworth Abercrombie, Maurice Blackmur, William Edwards, Kenneth Edwards, Herbert S. Barker, Jr., Richard Crane, Elmer Ellsworth, Gordon Jameson, Allen Miller, Alvin Page Horton Page, Albert D. Parker, Eric Patch, Frederick Schenkelberger, Carleton Smith, Winslow Sears, Samuel P. Sears and Starrett White.

☞PRATT'S BREAD is baked by experts in proved ovens. Sold by grocers.



Eaton Waldo of Boston
Now in Quincy by Special Request
KNOW YOUR FUTURE
Waldo gives advice on marriage, courtship, love, business, law suits, speculations reunites the separated restores lost love, overcomes enemies, rivals lovers' quarrels and bad luck of all kinds.
WHAT I DO IN MY LIFE READING. I call you by name, tell your age, your occupation and what condition your business is in and how to promote it, tell you all about your wife, husband, sweetheart or lover and how to win the love of anyone you desire. I tell you of any move, journey, speculation, position or change of any kind which may be before you and how to act to get the best results. I tell exactly what your acquaintances think of you; who to trust and who to shun. I tell you whom and when you will marry if at all and give their name, age, occupation and disposition. In short I tell you everything you called to find out and that without your speaking a word.
IRONCLAD GUARANTEE. I guarantee to unite the separated in from nine to ninety days depending upon the nature of the case and how long separated. I guarantee to teach you how to fascinate and control anyone you desire within ten days. I guarantee to cause a marriage where it is legally possible within thirty to ninety days. I guarantee to develop mediumship to its fullest degree in those who have any latent power whatever within twenty to sixty days. If I do not succeed, as above stated, I ask no fee for my work or time whatever.

SPECIAL NOTICE
Owing to the great number of requests for appointments Mr. Waldo will be in Quincy every evening except Saturday until further notice. Hours 6.30 to 9.
Readings 50 cents $1.00 for Ladies
Address 24 Chestnut St., Quincy

LEWIS N. CURTIS
PAINTER and GLAZIER
LEADED STAINED GLASS
DECORATOR and PAPER HANGER
Old Furniture Refinished
Orchard Place, off Spear Street Quincy

QUINCY REGISTRY FOR NURSES
20 Whitney Road, Quincy, Mass.
Will supply trained and practical nurses and attendants. No charge will be made to those applying for Nurses.
MRS. E. L. CRANE, Registrar,
Tel. Quincy, 131-W.

HOLMES & HALL
GENERAL REPAIRERS
—OF—
HOUSEHOLD FURNISHINGS
SCREENS, SHADES.
LOCKSMITHS
479 HANCOCK ST.
TEL. QUINCY 1696 W



TO LET

TO LET—A nice tenement all improvements. Price reduced to $18.50 per month. C. W. Guy, 42 Butler road. 10-6t

TO LET—At 104 Hancock street, tenement of 5 rooms. Enquire of Mrs. K. A. Blaisdell, 93 Hancock street. 10-3t

TO LET—Lower flat of four rooms. Water, gas and hard wood floors. All new. Situated in Germantown. Apply to A. N. Weeden, 186 Centre street Quincy. 10-3t

TO LET—Furnished rooms. Very desirable for man and wife or two adults. Board or single meals, if desired. 50 Beach street, Wollaston Park. Tel. Quincy 1619 R. 9-3t

TO LET—A 4 room flat, bath, range high and dry location, near steam and electrics. Apply 213 West Squantum street, Montclair. Tel. Quincy 1658M 9-3t

TO LET—Two tenements of three rooms or six room double house with improvements and barn, also a twelve room house, large attic and barn for sale. B. J. Bishop, 81 Nightingale avenue, Quincy. 9-6t

TO LET—New two flat house 23 and 25 Quincy avenue. Five and six rooms. All modern improvements, combination range, electric lights, furnace heat. Address S. E. Litchfield, 58 Quincy street. Tel. 601-W. 8-tf

TO LET—Furnished light housekeeping rooms for man and wife, or one or two ladies. Everything complete. Apply 26 Elm street, off Hancock street. Dec. 8-3t

TO LET—Store at Quincy Point with good cemented cellar. Floor space 50x25. Suitable for express office or small manufacturing plant. Apply at No. 7 Wharf street. Telephone 323-R. 5-6t

TO LET—A house of five large rooms, all improvements at 141 Whitwell street. Apply James Moorehead, 28 Curtis street. Tel. 599-1. 27-tf

TO LET—First floor, apartment of five large rooms and kitchenette. Electric and gas light, steam heat, set range and gas stove. Apply to T. Murphy, 27 Bradford street, Quincy Adams. Tel. Quincy 2042-W. 25-18t

TO LET—New one and two family houses, five to seven rooms. All improvements. Near High school. Rent $24 to $35. Apply A. W. Parker, Builder, 87 Merrymount Road, Quincy, Mass. Tel.258-1 20-1mo

TO LET—On Russell Park house of seven rooms and bath and large attic, cemented cellar, furnace, gas and coal range, electric lights all modern. Reasonable rent on a lease to right people. Apply to Miss Prescott at Ledger-Patriot Office, Quincy. 4-tf lpo

TO LET—Upper flat of new cement house, just completed, 8 rooms and bath, 2 toilets and all latest improvements, $30 a month. Also lower flat, 5 rooms and all conveniences, $25 a month. Apply 1601 Hancock street. 9-tf

TO LET—Flats. Five rooms and bath, set range and gas attachments. All latest improvements, on Grafton street. About 8 minutes to Quincy depot. Ready June 15. Apply to Berman Furniture Co., 1601 Hancock street. 27-tf

TO LET—Cottage 8 rooms, all improvements. Beach street near boulevard Wollaston. $25. Apply Wm. M. Chase, 715 Boulevard. Phone Quincy 944-3. 31-tf

TO LET—Lower flat at 32 Apthorp street, Norfolk Downs. Four rooms and bath range and gas in kitchen House connected with sewer. Apply Dr. S. W. Garey, 1187 Hancock street. 23-tf

TO LET
Large Room 30 x 36
Second Floor
Savings Bank Building
Suitable for Commercial or Professional Purposes
Quincy Savings Bank
CLARENCE BURGIN, Treas.
Nov. 5-tf

W. R. LOFGREN
Carpenter and Builder
PLANS EXECUTED
Established 1891 in Quincy
Hundreds of Satisfied Customers
Prompt Attention given to Remodeling and Repairs
10 Cottage St., near Alpha Hall
Tel. Quincy 398-3
June 2-tf

TO LET

TO LET— Desirable room and board. Gentlemen preferred, 68 South Central avenue, Wollaston. Telephone 362M. References exchanged. 7-6t

TO LET—Six room flat on Butler road, beautiful location, practically new. Apply at 968 Hancock street, or telephone 2296-M. 7-6t

M. T. SULLIVAN
Real Estate Insurance
Auctioneer Care of Property
Justice of the Peace
Room 8, Durgin & Merrill Block,
QUINCY

A Few Choice House Lots
—ON—
PRESIDENT'S HILL ANNEX
are now offered for sale at very reasonable prices. All lots are high and dry, overlooking Boston Harbor. Also houses and land in all parts of the city.

SWITHIN
3 GREENLEAF BLOCK
Jan. 5-tf

E. P. POWERS
Independent Candidate for Mayor, has opened a
NEW BARBER SHOP
On Hancock Street, in the new Kincaide Block, and cordially invites the people of Quincy to call.
Special attention given to Children's Hair Cutting, and the Dutch Cut.
Sept. 20-tf

TO LET
Shop or Factory—24 Granite St.
22x55 feet, fine location, excellent light, 1 or 2 floors.
Durgin-Merrill Block, 1 flight up
Offices and Desk Room.
City Square Office, Hancock Bld.
Small front office.
Office, Hancock Chambers—1 flight up—16x18 ft.—very low rent.
City Square Store House or Shop
—ground floor—rear Greenleaf Block.
City Square Club Room or Hall
—28x45—20 feet high—2 flights up—Hancock Chambers.

GREENLEAF BLOCK
CITY SQUARE
(Best location in City.)
Transient Rooms—Comfortably furnished and with care—$1 a day.
Furnished Rooms—With care, steam heat and detached bath with hot and cold water. $2.00 to $5.50 per week.

HALLS
Our new $200 Victrola with latest dance records is available.
Music Hall—Music Hall Block—capacity 912—highest possible rating by the State, "Excellent" in every particular.
Colonial Hall—Hancock Building—City Square—capacity 240—best possible location for a Hall.
Hancock Hall—Hancock Building, City Square—capacity 150.

Quincy Real Estate Trust.
Ask for L. r. Kribs.)
Greenleaf Block. ('Phone 21965) Quin

LOST

LOST—At Wollaston Unitarian church fair, Nov. 20, blue silk folding umbrella with curved ribs. Finder will please return to Mrs. C. W. Estes, Jr., 119 Elm avenue. Reward. Dec. 8-3t

LOST—In the vicinity of Braintree, a large black, white and tan male fox hound with split on ear, no collar. Liberal reward. Notify A. R. Elcock West Quincy. Tel. Quincy 1544W. 7-6t

WANTED

WANTED—Girl to work in a store. Write. W. L. T. Ledger office. 10-3t

WANTED—Refined woman to assist in general house work and care of children. C. L. Countway, 10 Farnum street, Quincy Point. 10-3t

WANTED—A walking child to board. Best of care given for two dollars per week in advance. Address L. Care of Ledger. 10-3t

WANTED—Salesman in each county for highest grade standard garden and farm seeds. Permanent situations, good pay. Earnestness, not experience, necessary. Cobb Co., Franklin, Mass. 9-6t

WANTED—Board and room in a private family for a young man within ten minutes of Wollaston station. Address H. B. C. 8-3t

WANTED—Married couple or single man for board and room, with all home comforts and refinement. Seven minutes walk to station and one minute to Fore River cars. Mrs. C. F. Wrisley, 22 School street. Tel. 368-W, Quincy. 25-tf

FOR SALE

FOR SALE — Physicians office equipment. Apply to Mr. Welch, Ledger Office. 10-tf

FOR SALE—Single comb, white leghorn cockerels suitable for breeders. John T. Reynolds. 60 Wesson avenue, West Quincy. 8-6t

FOR SALE—Latest colonial style mahogany 88 note player piano, cheap or will store with private family taking it at once. Write Box A, Ledger Office. 7-6t

FOR SALE—Single house, 6 rooms, hot water heat, all modern improvements, 5000 feet of land, Merrymount Road; also a 2 family house, 5 rooms each, all improvements. Near High school. Apply A. W. Parker (Builder) 87 Merrymount road. Tele. Quincy 258-1. 21-1mo

FOR SALE—About 3000 loads of loam at Washington Park. Apply to J. H. Spaulding, 67 Elm street, Braintree. Tel. 21467. L-O Aug. 12-tf

MISCELLANEOUS

PRIVATE PARTY will lend money on Houghs Neck property at 6 percent; state the assessed value and full particulars. Write A. W. Ledger Office. 7-6t

THE COMFORT SHOP— Miss McMahon, Durgin & Merrill Block, Quincy, Room 7. Manicuring, hair dressing, electrical and vibratory scalp and facial massage, hair goods. Bell telephone 1511-W. 4-12t

AN OPPORTUNITY.
To own a home, live in half and rent the other half for enough to pay all the expenses of the house. Modern up-to-date 14 room house; fine neighborhood in Quincy Centre. Address Turner, Care Ledger, Quincy, Mass. 4-tf

FURNITURE and Piano moving, boat hauling and jobbing. Myatt, 40 Baxter street. Tel. 1307-M. Quincy Res. 22-tf

FOR SALE
House of 6 rooms, Hot Water Heat, Bath Room, large garden plot, and on good street in Wollaston. Price $2,800, reduced from $3,300. Straight Loan of $2,000.
EDMUND G. HAYDEN
Tel. 1877-M Quincy, Representing
HENRY W. SAVAGE Inc.
129 Tremont St., Boston
Oct. 8-tf

WM. H. TEASDALE
REAL ESTATE
Insurance Mortgages
NOTARY PUBLIC JUSTICE OF THE PEACE
Room 23 Adams Building
Telephones { Residence 542-3 Office 861-M

YOU need the Ledger EVERY DAY.

SUBSCRIBE FOR THE LEDGER.

KINCAIDE THEATRE

THURS., FRI., SAT.
Program Subject to Change

ACTS.
THE JORDONS
Singing & Dancing Comedians
SHIPLEY & ADAMSON
Musical & Singing.
FERN & KELLY
High Class Comedy.
JOHNNIE MOORE
Comedy Sketch
"DAYS OF SIXTY-ONE"

PICTURES.
First episode of the new serial.
ZUDORA

ONE COMEDY REEL
PATHE WEEKLY
All the news of the world.
Kincaide Theatre Orchestra.

AFTERNOONS At 2 30 — 5, 10, 15c
EVENINGS At 7.45 — 10, 15, 25c

THE WEATHER.

Forecast for Quincy and vicinity. Friday and Saturday probably fair with seasonable temperature.

TOMORROW'S ALMANAC.

Sun rises	7.02
Sun sets	4.12
Length of day	9.10
Moon rises	12.23
High water, A. M.	5.30
High water, P. M.	6.00
Days decrease	6 hrs. 9 minutes

First Quarter, Dec. 24, 3.35 A. M.
Full Moon, Dec. 2, 1.21 P. M.
Last Quarter, Dec. 10, 6.32 A. M.
New Moon, Dec. 16, 9.35 P. M.

QUINCY NOON TEMPERATURE.

At 12 M. today	31 degrees
Dec. 10, 1913,	40 degrees
Dec. 10 1912,	42 degrees

Dec. Noon Maximum, 18 years—67
Dec. Noon Minimum, 18 years—2.

NEW ADVERTISEMENTS.

Kincaide Theatre
G. W. Jones
Grossman's Clothes Shop.
Charles C. Hearn.
Kincaide Furniture Store.
Classified

DONAHUE IS PRESIDENT.

John J. Donahue was re-elected president of Div. 5, A. O. H., at the largest attended annual meeting ever held by the society. The meeting was in the rebuilt Hibernian building on Franklin street, Wednesday night. The officers will be installed Jan. 6 by County President James L. White of Norwood, who will be accompanied by a suite comprising the county board.

The proposed amendment to the constitution was rejected. The following were chosen:

President—John J. Donahue.
Vice President—Timothy Sullivan.
Financial Secretary— Martin O'Shaughnessey.
Treasurer—Edward Powers.
Sergt-at-Arms—Daniel Donahue.
Sentinel—Thomas Cotter.
Physician—Dr. George M. Sheahan.
Standing Committee—Thomas Murphy, James P. Dougherty, William Cain, James Kelley, Cornelius Driscoll

YOU need the Ledger EVERY DAY.

CONLIN SHOE REPAIRING

Men's Sewed Taps and Heels	75c
Men's Sewed Taps and Rubber heels	$1.00
Men's Nail Taps and Heels	65c
Men's Heels	20c
Ladies' Taps and Heels Sewed	65c
Ladies Taps and Rubber heels Sewed	85c
Ladies Heels	15c
Rubber Heels	40c and 50c
Skates Sharpened, New Process	15c
$4 Ralston Shoes for	1.50

Hancock and Saville Sts.
Tel. 961-M. Oct. 7-tf

DEATHS

CORTHELL—In Wollaston, Dec. 9, Rachel J., wife of Samuel N. Corthell.
Funeral private. 10-1t

Established 1870 Telephone
JOHN HALL
FUNERAL DIRECTOR
Carriage and Ambulance Service
1485 Hancock Street Quincy, Mass

CHIEF BILLINGS OPPOSES RULE

Firemen Object to Paying Car Fare

Chief Faxon Billings of the fire department has lodged a protest with Mayor Joseph L. Whiton against the enforcement of the transportation order of the Bay State Street Railway which makes it necessary for firemen in uniform to pay their fares when not responding to a fire.

Mayor Whiton and the officials of the company have held a conference but no decision has been reached. In the meantime the firemen will have to pay their fares going to and from luncheon.

The order permitting no one but holders of passes to ride without paying a fare has been in effect for years but was not enforced until the men requested it. Their request came with the new form of transportation issued to employees consisting of a book of tickets, acceptable only when presented with an identification card.

Heretofore firemen have never been obliged to pay their fares but with the new rules came orders to collect a fare from every passenger. The employees tickets are accepted in lieu of cash fares. The law says that a fireman on his way to or returning from a fire can ride without paying a fare.

FIREMEN AVERT BAD BLAZE

Early Morning Fire Threatened District

But for the prompt and efficient work of the fire department this morning a good part of the district near the corner of Main and Sumner streets would have been wiped out by fire.

The fire was in a wooden building on the corner of the two streets and was occupied on the Sumner street side by a grocery, whose stock consisted largely of canned goods and on the Main street side by a meat market run by Jok Honack.

The fire started from some unknown cause in the lower part of the meat market and when the alarm was sounded from Box 173 at 2.05 A. M. was blazing fiercely and gave promise of being a bad fire, especially as the building is surrounded by two or three large wooden blocks.

The Central station apparatus made an unusually quick run to the fire and it is said that inside of five minutes from the sounding of the alarm they had a stream of water on it. When they arrived the inside of the building was like a roaring furnace but prompt and efficient work by the firemen brought it under control. The loss will be about $150.

$700 TO MRS. OTTO.

The will of Levi Richmond Reed of South Weymouth, filed yesterday at Dedham, bequeaths $700 to Mrs. Beatrice Farnham Otto of Boston. Mrs. Otto will be remembered as a critic of the Boston Museum of Fine Arts and as the divorced wife of John Otto of Colorado. Her marriage was famous at the time it took place because it was held on the top of Monument Rock in Colorado, 55 feet in the air. After a few months of wedded life she returned to Boston and her husband divorced her for desertion.

To the Vegeterian Society of America and the Massachusetts Cremation Society of Boston are bequeathed $1000 each, while Mrs. Elizabeth M. Dickery receives $1400, and a half-sister, Mrs. Joseph G. Lewis, is remembered with $1. Joseph S. O'Neil of Belmont and William J. Holbrook of Weymouth, Mr. Reed's attorneys, are remembered with bequests of $2500 each. The remainder of the estate goes to John J. Reed of Abington.

YOU need the Ledger EVERY DAY.

NOTICE.

My wife, Mary Pinardi, having left my bed and board, all persons are hereby notified that hereafter I will not be responsible for any bills contracted by her.

Quincy, Mass., Dec. 4, 1914.
ENRICO PINARDI.
4-6t

CAMPBELL FILES ELECTION RETURN

One Other Mayoralty Candidate Obeys Law

Mayor-elect Chester I. Campbell and Edward P. Powers are the only mayoralty candidates who have filed a campaign expense account as the law requires. The time for filing expired on Dec. 8.

An interesting point is said to have been raised by Alexander Falconer, president of the Quincy Business Administration Committee which supported Mayor-elect Campbell, to the effect that since the organization is permanent an expense return need not be filed. Whether the question will be referred to City Solicitor Pinkham for a ruling has not been stated.

It is the impression of some of the leading members however that since the committee is similar to the Good Government Association of Boston which files no statement, it will not be obliged to do so.

The returns of those who sought nomination in the primaries are now available and show that it cost Gustave B. Bates $108.80, Charles H. Johnson $115.75, and Henry F. Tilden $106.85 to be defeated.

The statement of Mayor-elect Campbell shows his election expenses to have been $125 in his campaign, $25 of which was given to the Progressive party committee of Wollaston and $100 to the Quincy Business Administration Committee. He expended $120 for nomination.

Edward P. Powers expended $23 in his campaign, $11 of which went for cartoons and $12 for painting signs and auto hire.

Herbert G. Beeman who was re-elected councilman-at-large contributed $10 to the Republican City Committee and Councilman Charles A. Ross who was re-elected contributed $5 to the Ward Three Republican committee. Councilman-elect Whiton Smith, Yule, Craig and Williams spent nothing.

ELECTON OF OFFICERS.

The Thalia club, an organization of High school girls has elected the following officers:

President—Louise Churchill.
Vice President—Elizabeth Reed.
Secretary and Treasurer—Charlotte Barstow.
Athletic Committee—Margaret Atwood, chairman, Beatrice Rogers, and Margaret Park.
Dramatic Committee—Florence Crowell, Anna Campbell, Pauline Brogan
Literary Committee—Lydia Keyes, Dorothy Stevens, Bertha Fuller.

The club plans to run tennis tournaments, plays musicales. It will also have a basket ball team coached by Miss Anderson.

COLORADO STRIKE IS OFF

District Union Ratifies Report of International Executive Board

Denver, Dec. 10.—The Colorado coal strike was called off, effective at once. This action was taken by the convention of District No. 15 of the United Mine Workers of America, and ratifies the report of the international executive board recommending the termination of the strike.

The action of the convention carries a recommendation of further efforts to unionize the mines of Colorado and a pledge to reduce the wage scale in the unionized mines to the level of the scale paid by the large companies. This reduction amounts to 10 percent.

THIRTEEN MEN KILLED

Dynamite Explodes While Victims Are Being Lowered In Mine Cage

Scranton, Pa., Dec. 10.—Thirteen mine workers were killed in a mine shaft here when a box of dynamite being lowered into the mine with fourteen men exploded.

The carriage had descended to about 100 feet from the bottom of the shaft when from some unknown cause the dynamite exploded. The cage was ripped to pieces and all the men were dropped into the water and mine refuse at the bottom of the shaft and were badly mangled.

TELEGRAPHIC BREVITIES

Bernard Stewart was instantly killed when he was struck by the limb of a tree he was felling at Barre, Vt.

W. N. Cady of Middlebury was re-elected master of the Vermont state grange, Patrons of Husbandry.

A bequest of $10,000 to St. Lawrence university at Canton, N. Y., is made under the terms of the will of Mrs. Kate A. L. Chapin, admitted to probate at Meriden, Conn.

The body of Mrs. Florence N. Weseman, the wife of a wealthy Dunstable farmer, who disappeared from a private hospital at Melrose, Mass., was found in a nearby pond.

REPORTER'S NOTEBOOK

A large flock of geese passed over Quincy about 7 o'clock this morning going south.

The City Council Committee on Streets held a brief session Wednesday evening.

Councilman Charles L. Gilliatt of Elm avenue leaves this week for Michigan for a two weeks' trip.

ST. CHRYSOSTOM'S GUILD.

St. Chrysostom's Womens Guild met with Mrs Edward F. Parlee of Division street at 10 o'clock on Wednesday for a sewing meeting. Luncheon was served by the hostess.

At 2.30 the president Mrs. Daniel C. Miller began the business meeting, Miss Annie Clean, secretary and treasurer reading the usual reports. A new member was welcomed. Mrs. David L. Jewell, chairman of the Missionary committee reported that the Christmas barrel had started and read a list of the contents which were valued at $35. She also read a letter from Miss Bessie Sturgis Paine, secretary of Missions in Latin-American countries telling the use to which the money sent by the Guild had been put in Brazil. Mrs. Percy L. Davidson was appointed delegate to the Woman's Auxiliary meeting, Dec. 16. The president appointed Mrs. David L. Jewell, Mrs. Alice J. Bainbridge, Mrs. Edward F. Parlee and Miss Annie Clean a committee to purchase furniture for the Guild room in the new parish house.

It was voted to serve light refreshments at the annual parish meeting, January 11 also to hold the next meeting Monday, Dec. 28 because of the regular date coming so near Christmas.

Mrs. George J. Poch, leader of the Junior Auxiliary asked for contributions of cake, jellies, candy, etc, for the food sale which the Juniors are to have in the parish rooms Saturday, December 19.

Mrs. H. Kneeland Ellis, Jr., chairman of the doll table had a sale of attractively dressed dolls during the day.

Mrs. William J. Croucher, Mrs. Frederick L. Bent and Mrs. Benjamin A. Hobson are to serve the luncheon at sewing meeting Dec. 28, which will be held in the new parish house.

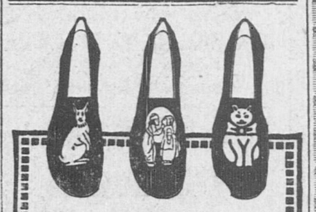
HOLDS ANNUAL MEETING.

The Seneca Social Club held its annaul banquet in the United States hotel, Boston, Wednesday evening with 14 members present. President William Murray presided and there were speeches by the members. Quartette selections were rendered by William Crammond, Allen Daw, Ernest Ciardi and Harold Warmington.

—American shipbuilders who will not be permitted by Secretary Bryan to construct submarines for the belligerents should hasten to equip their plants for the manufacture of rifles, cartridges, armored automobiles, saddles, powder, pistols or swords.—Boston Transcript.

ADVERTISE IN THE LEDGER.

Children Cry
FOR FLETCHER'S
CASTORIA



Picture "Comfys" for the Children

Just the thing for playing about the house. Made in dark blue, red and brown, with three designs carved in the felt—Rabbit, Dutch Kids and Pussy
Other "Comfys" for Grown-Ups.

75c to $1.75

JONES
JUST AROUND THE CORNER
1 GRANITE ST., QUINCY

LECTURES ON JAPAN

Braintree Club Holds Interesting Meeting

The December meeting of the All Souls Men's Club of Braintree was held in the parish hall of All Souls' church, Braintree, Wednesday evening, with an unusually large attendance. Supper was served at 6.30 o'clock, the menu comprising hot roast beef, baked potatoes, gravy, cabbage salad, baked macaroni, coffee, rolls, ice cream and cake. To wash down the good things, the sparkling Chickatawbut spring water, donated by the proprietor, Shelley A. Neal, was much appreciated.

Amid the smoke from 175 cigars, the stereopticon was turned on and scenes from Japan were thrown on the screen. T. Philip Terry, F. R. G. S., was the speaker of the evening and gave a very pleasing and instructive talk on "Japan and the Japanese."

Mr. Terry, because of long residence in the land of the cherry blossom spoke with authority and his lecture was illumined with flashes of wit.

After a few preliminary remarks concerning the origin of the Japanese and the topography of their fascinating country, Mr. Terry takes his auditors from one end of the island kingdom to the other, describes the manners and customs of the people, the architecture of their buildings, the religions of the country, its fauna and flora, and a thousand other interesting topics, all interwoven with a skein of wit.

Mr. Terry dwelt especially on the wide range of climate, the wonderful scenery of the islands, the marvellously beautiful flowers and the giant trees which are a species of cedar.

Interesting mention was made of the ideal family life of the Japanese, their curious custom of masking life's tragic happenings with laughter and their music which to Occidental ears is a meaningless jangle.

The whole lecture was a treat and at its close Mr. Terry was applauded loud and long and was accorded a rising vote of thanks by the members. The meeting was closed at 9 o'clock.

In Selecting your
UNDERWEAR

You should know something about its manufacture
"MADE WELL"
Underwear have established for themselves a reputation as being the best made union suits.

The advantage they have over other makers is the manufacturers operate their own cotton mills and bleachery, enabling them to give you pure **Egyptian** yarn, spun in the best manner adapted to each style of garment.

Being personally acquainted with the concern we are in a position to give you the greatest value in
UNION SUITS
At $1, $1.50, $2
See Window Display
GROSSMAN'S CLOTHES SHOP
New Kincaide Block

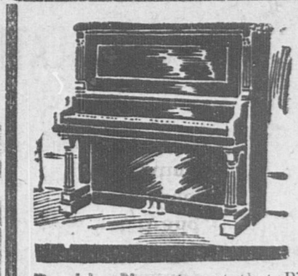
GIVES VALUABLE SILVER CUP

Capt. George A. Wardwell of the Wardwell alleys has offered a handsome and valuable silver cup to the winner of the city championship matches to be rolled at those alleys on Jan. 4, 5 and 6 and the fans of the city are looking forward to the contest with fondest expectations.

All the good bowlers of the city are eligible and it is probable that the three high average men in the six leagues of Quincy will be among those who roll.

Just how the men will qualify for the match has not been planned but it is certain that the only one to be barred will be Paul Poehler, champion candle pin roller of the world, who is a resident of this city.

YOU need the Ledger EVERY DAY.
SUBSCRIBE FOR THE LEDGER.



AT KINCAIDE'S
A Small Payment Will Secure a PIANO For Christmas

Decide Now to get that Piano you've wanted so long, and let Christmas Music fill your home for years to come. On our floors are several high grade makes of Pianos. Our prices are way below stores selling Pianos only. We make terms to suit you and charge no interest, or if you wish to pay cash our price is very close to cost. Come in and talk it over.

New Pianos on Easy Terms, $250 up. — Piano Stools, $2.98 up
Used Uprights in Perfect Order, $100 up. — Music Cabinets, $7.50 up

KINCAIDE & CO. COMPLETE HOME FURNISHERS
The Store of Useful Christmas Gifts

CHRISTMAS ORDERS
Leave Your Order EARLY for that
Box of Candy or **Box of Cigars**
They will be laid aside and delivered at any time you wish. We will have the largest assortment of Candy and Cigars in the city for your Christmas selection.
CHARLES C. HEARN Pharmacist
1295 HANCOCK STREET



DON'T THROW
Your old shoes away. Bring them to us, we can repair them at short notice beside saving you money.
EDMONSTON'S
The Shoe Economist
Cor. Maple and Chestnut Streets



Now is the time to get acquainted with the big values in our grocery departments. We have bargains all along the line—real bargains that mean a saving without sacrificing quality. Your cash will get bigger value here than either cash or credit will get elsewhere.

Fancy Mince in Mason Jars, already to use	25c
L. & J. Pure Raspberry and Strawberry Jam	15c
C. & B. Marmalade	20c
Golden Tree Syrup, large size	24c
Fancy Drained Citron / Lemon Peel / Orange Peel	18c lb
Aunt Jemima's Buckwheat	10c
Ideal Not-a-Seed Raisins	pkg. 12c
Hatchet Brand Prunes	2 lbs. 25c
Hershey's Cocoa	9c can
Knox Gelatine	12c pkg
Seeded Raisins	10c pkg
Borden's Peerless Milk	3 cans 25c
Pompeiian Olive Oil	pts. 45c

R. E. FOY & CO.
Adams Market, City Square, Phone 1950 — Two Stores — Water St. Market, South Quincy, Phone 117

THE QUINCY DAILY LEDGER

Average Sworn Circulation, 3,127 Copies Daily — Over 15,000 Readers

Vol. 29. No. 288 QUINCY, MASS., FRIDAY EVENING, DECEMBER 11, 1914 PRICE 2 CENTS

MRS. BOYNTON GETS DIVORCE

Pastor Ayers Witness in Uncontested Action

Rev. Wm. B. Ayers, pastor of the Park and Downs church, was a witness before the superior court at Dedham Thursday in the libel for divorce brought by Mrs. Helen T. W. Boynton of Wollaston against Chester A. Boynton of Los Angeles, California. The grounds for divorce was desertion. Judge Dubuque issued a decree nisi. The action was not contested. The testimony was given in whispers at the judge's bench.

The Boyntons were married August 7, 1907 and for some years resided in what is known as the Park and Downs district at Wollaston. Both were prominent in the affairs of the Park and Downs church, and some three years ago Mr. Boynton instituted a $25,000 suit against Rev. William B. Ayers for alleged alienations of his wife's affections.

At that time there was considerable excitement in the affairs of the church, the members of which were divided, some siding with the pastor and others with Mr. Boynton. A committee from the Congregational Ministers association made a thorough investigation and exonerated the pastor. The trial was a sensational one. The court found for the defendant. Shortly after Boynton disappeared.

The other Quincy cases in which decrees were granted were to Peter Chartier, an assistant foreman at the Fore River Shipbuilding plant, from J. H. Christine Chartier of Philadelphia, for desertion. They were married Dec. 27, 1904. Christina M. Pelam of 10 Sumner street, from Samuel H. Pelam of Springfield for desertion. They were married June 30, 1893.

NEW PAPER APPEARS.

The first issue of the "Third Hill Searchlight," appeared Thursday. The paper is edited and published by Councilman-elect Frank F. Prescott for many years editor of the Ledger.

We Inspect the Ironing of your Shirts

critically so critically that we always have trouble in obtaining operators whose work will come up to our high standard.

¶ But we do get good operators, and when we get them we improve them, make ironing *Experts* of them in fact, and then keep up their good work by constant supervision.

¶ If you want to see how beautiful your most elaborate Tango Shirt can be ironed and ask our prices

Phone Quincy 407 We will call

THE SIGN OF QUALITY — OLD COLONY LAUNDRY CO. — QUINCY, MASS.

Dec. 11-2t.

McDOUGAL HOPS FROM STRETCHER

Unconscious Man Walks into Hospital

Neil McDougal of South Quincy had a surprise party all his own Thursday evening.

He fell from his fathers team near City Square and the wheels passed over him. He was picked up in a semi-conscious condition and carried to the office of Dr. Harold E. Diehl, who ordered him sent to the Quincy City Hospital for a more extensive examination.

The police ambulance was summoned and McDougal placed on the stretcher. The journey to the hospital had hardly commenced however when he started to climb out of the stretcher and when the ambulance swung round to the receiving entrance of the emergency ward McDougal jumped up and walked into the hospital.

The nurse called the superintendent who decided McDougal would go to police headquarters where he was booked on a charge of drunkenness.

McDougal was driving a light wagon owned by his father when he took the tumble. He struck the horse and fell in the path of the wheels, two of which passed over his body. When picked up his clothes were covered with mud and the marks of the iron tires plainly showed.

In police court today McDougal paid a fine of $15 for drunkenness.

WALL FILES HIS ELECTION RETURN

James E. Wall, who ran in second place at the city election is the third mayoralty candidate to file his campaign expenses return this morning. Mr. Wall spent $112.50, $70 of which was for stamps and the balance for printing.

Mr. Wall is at present suffering from an attack of neuralgia. He developed the sickness a few days ago and has been confined to his home. His condition was so improved today he left for Boston to attend to business.

William H. Flynn, who, although a defeated candidate for the council, is by no means out of politics, spent $3.50 for printing.

Arthur H. Newcomb, who was unopposed for school committee-at-large, expended $12 for advertising.

NOTICE

Clan MacGregor No. 5 O. S. C.

Members are hereby notified that the regular meeting will be held in Clan MacGregor hall, Monday evening, December 14th, 1914 at 7.30. Election of officers for 1915.

ANGUS D. MARTIN, Chief.
ANGUS KERR, Secretary.
Dec. 11-3t

ATTITUDE OF STREET RAILWAY

Supt. Gammon Gives His Side of Dispute

Supt. Gammon of the street railway said this morning that the matter of the firemen riding on the street cars was now being arranged with the Mayor and that it would probably be settled satisfactorily within a few days. Supt. Gammon further said that the firemen never had any right to ride without paying fare except going to and from fires, but that they had got on the cars and the conductors had simply passed them by.

When the matter of firemen riding on the cars came up some years ago, conductors were notified to pass firemen in uniform or showing a badge in going to and from fires but not on other occasions. This rule was strictly adhered to for a time but gradually it has been relaxed, until now firemen in uniform are riding whenever they desire, whether they were going to fires, or going to and from meals, or in fact anywhere.

The recent change came about by the adoption of a new rule in regard to employees riding. Up to the present time employees of the company had a ticket which allowed them to ride free wherever they desired on showing their card. Under the new rule however the employees are given a book of tickets one of which is taken up by the conductor whenever they ride. They also have to show the conductor their card which identifies them as employees of the railway and entitled to use the book tickets.

The conductors were instructed to collect a fare or ticket from every passenger except from a fireman in uniform or showing a firemen's badge to and from a fire. This shut off firemen from riding free on their way to and from meals and caused the protest

Supt. Gammon said that the question came up in Brockton and other places some years ago and was satisfactorily arranged, although in no place were firemen allowed to ride free whenever they wished.

He further said that arrangements were now being made with the Mayor and that it would probably be arranged so that fire men in addition to riding to and from fires would be allowed to ride ride to and from meals, but not promiscuously as heretofore.

TO CELEBRATE FEAST.

The Congregation Ahavoth Achim will celebrate the Chanuka Festival, or Feast of the Maccabees, at their synagogue, 114 School street, Sunday evening, with the lighting of the Second Chanuka Candle. The Feast will be celebrated by a playlet to be given by the Sabbath school.

ADVERTISE IN THE LEDGER.



Choose Shoes For Christmas

Your Gift will be appreciated more and you will be remembered every day thro the year. A pair of our Slippers will give a year's service.

OUR PRICES ARE LOWEST
From 50c to $1.75

GRANITE SHOE STORE
The "Walk-Over" Shop
QUINCY, MASS.

SOLOMON IS BADLY NEEDED

Two Claimants for One Dog Before Judge Avery

Judge Avery of the District court has many difficult cases to decide in the course of a year but that put up to him this morning was a poser. It was to decide the ownership of a tiny dog, of the Ruby Toy Spaniel variety, which had been seized on a search warrant for stolen property. The dog is claimed by two parties. Mrs. Agnes Philbrook of 15 Grafton street and Freeman W. Grant of 247 Washington street.

There is no question but both parties owned a dog although up to the bringing of this case neither had been licensed. According to the facts which came out in court this morning. Grant owned a dog that greatly resembled the pup in question, so much so that he claims that it is his. On the other hand Mrs. Philbrook is sure that the dog in question is hers, and so much so that she has paid for a license.

Grant saw the dog on the street and it is alleged, took him home and refused to give him up to Mrs. Philbrook. Then it was that a search warrant was sworn out. Armed with this an officer visited the premises of Mr. Grant and placed the animal under arrest and carried him to the police station, where he is now confined.

When the case was called in court this morning each party in the case was represented by counsel and submitted their arguments. The court however was not ready to render its finding this morning but put it over until next Friday.

In the mean time the dog will be deprived of its freedom and will be in the care of Lieut. Hanson during the day time and of Sergt. Bishop and Larkin during the night.

In continuing the case the court granted permission to Mrs. Philbrook to visit the dog at the police station during reasonable hours. Both claimants visited the station Thursday and the dog greeted both with equal fervor. He has established himself on decidedly friendly terms with the officers. Atty. J. J. McAnarney for complainant, Atty. John D. MacKay for defendant.

WAR TAX STAMPS.

Emergency war tax stamps will go on sale Monday at the office of John J. Malley, Collector of Internal Revenue, at 45 Milk street, Boston, and the local banks which have had stamps on sale for the accommodation of patrons will be able to increase the small supply on hand to respectable proportions. The Quincy Post Office has had no stamps on sale.

Word has been received that a shipment is on its way and from present information it is safe to say a supply of all denominations will be on sale at the Boston office.

There the supply of wine and proprietary stamps, with the exception of one eighth proprietary stamps, has been large but there have been no documentary stamps except the denominations of 80 cents up to $100, for which there was little demand except from banks. The greatest demand has been for one cent documentary stamps.

GIVEN ANOTHER CHANCE.

Frank Constanza of Weymouth was brought before Judge Avery in district court today for violation of the provisions of his probation. Last August Constanza was found guilty on a statutory charge and sentenced to jail for six months. Sentence was suspended, however, and the case placed on probation until March, 1915 on condition that he contribute $3 weekly toward the support of the child. This he failed to do. Today informing the court that he had since been married and could not afford to support two families. He was ordered to be committed, but his father appeared with the amount due and on defendant's promise to obey the order of the court in the future. The case was continued on probation.

Hugh Queenan of Medford, formerly of Quincy, is ill at his home.

GETS HEAVY PRISON SENTENCE

Frederick F. Grignon Once Lived in Quincy

Frederick F. Grignon, 31, of Quincy charged with larceny, forgery and uttering on eight counts, was sentenced on Thursday to serve not less than five and not more than six years in the State Prison. His accomplice, Lewis F. Glover, 20, was given a sentence of one year in the House of Correction after being convicted of the same charges on four counts. The cases were before Chief Justice Aiken in the Superior Criminal Court.

Grignon and Glover were arrested on Nov. 14 by Inspectors Sheehan and Dorsey, who cover the banking district, after numerous complaints had been made by the Exchange Trust Co in regard to many false checks being issued on that bank, signed with the names of many of the well known business houses and business men of the down town district. Many of the checks were for the sums of $15 and and $16. The method pursued by the two men was to submit the check with the understasnding that they were teamsters and had received the checks from the different firms for trucking work which they had done.

Grignon has a long record for offences of this kind and is wanted in Fitchburg, Lowell, Worcester and many other cities allove r the State. Glover, at the present time is serving a three months' sentence in the Dedham pail for larceny. It was shown at the trial that Glover was under the influence of Grignon to some extent, he having been released from the Concord Reformatory but two days when met by Grignon in Boston and persuaded to engage with him in the crimes for which they were convicted.

ELECTS OFFICERS.

Dorothy Quincy Commandery, United Order of the Golden Cross, elected officers in Hancock hall Thursday evening in the presence of Supervising District Deputy J. G. Crowthers. The installation will be on Jan. 5. The officers chosen:

Noble Commander—Mrs. Mary Cryan.

Vice Noble Commander—Miss Mary Sweeney.

Noble Keeper of Records—John Griffin.

Financial Keeper of Records—Miss Sadie Wilson.

Treasurer—Miss Veronica Burke.

PLAN WATCH PARTY.

The Round Dozen Book Club planned its annual Watch Party, to see the Old Year out and the New Year in, at the meeting Thursday evening at the home of Mr. and Mrs. Percy Clapp, 201 Belmont street, Wolalston. The party will be held at the home of Mrs. Harry Hodgdon, Norfolk street.

In additon to completing these arrangements the members resumed the whist tournament now in full swing. Mrs. Frank Armstrong and Percy Clapp were the high scorers. The red geranium, given as the consolation prize went to Lewis Jobin.

DELAY REBUILDING UNTIL SPRING

Probably Will Be No Work on Hancock Street This Winter

New Street When Completed to be Most Modern in City

It is doubtful if work rebuilding Hancock street between Granite street and School street will be undertaken this year, and it will probably be early spring before active work can begin. This was the answer made by Mayor Whiton this morning when asked when work was to be commenced rebuilding the street.

The Mayor said that before the city undertook to do any work it would be necessary to move the street car tracks, and that there were two reasons why the street railway did not desire to commence work at this time, unless it were absolutely necessary. One of the reasons was a financial one, and the second was that the season was now so late that the expense would be greatly increased in opening the ground when it was full of frost.

The Mayor also said in regard to the granolithic sidewalk, which is to be built along the east side, it would not be economical to build this expensive sidewalk now, because when the tracks are moved heavy rails and paving blocks, which might be piled up on the sidewalk, would doubtless do more or less damage. It is the intention of the street railway to commence work in the spring, just as soon as the frost was out of the ground.

When the street is rebuilt the brick sidewalk on the westerly side also is to be rebuilt under a special appropriation made a year ago for that purpose.

When completed, this section of the street will be the only section in the city to have what is known as first class construction. The paving blocks are to be laid on a concrete base and then grouted and covered with a coating of cement. There are some sections of street in Massachusetts constructed in this manner notably in Lowell and Lawrence. There however the abutters make some complaint of the noise caused by cars passing over the street. A street built in this manner is like a rock, acting like a sounding board, and street cars and heavy vehicles passing over it make considerable noise.

The committee having in charge the annual banquet of the City Councils of 1914 and 1915, meets tonight to perfect arrangements. The banquet will be held at one of the Boston hotels on Inauguration night, Jan. 4.

OUR TOOLS ARE THE FINEST

Don't think for a moment that it pays to buy cheap tools. They do not last and they are constantly bothersome. We carry high grade tools that will give you complete satisfaction—of this we are positive. They are made by reputable manufacturers, whose guarantee goes with all our goods. Everything else in Hardware.

NATHAN AMES
Hardware and Paints
Granite Street, Quincy
Dec. 11-2t

GROSSMAN'S
THE MEN'S GIFT SHOP
JUST IN TODAY
MEN'S SILK TIES

Large Open End, Four-in-hand Lacquard Effects, Stripes, Plain Effects, Flower Effects, Persian Effects.
Large Range of Colors.
Also a large variety of Crocheted Knit Scarfs

35c 45c 65c $1

A more practical gift a man could not want. Just a hint to women—that's all.
GROSSMAN'S CLOTHES SHOP
NEW KINCAIDE BLOCK

QUINCY DAILY LEDGER

ESTABLISHED 1880

Entered at Post Office, Boston, Mass., as Second-Class matter.

SUBSCRIPTION

BY THE YEAR $6.00
BY THE MONTH 50

THE HOME NEWSPAPER

Published every evening (except Sunday) at 1424 Hancock Street, Quincy, Mass., by the . . . .

GEORGE W. PRESCOTT PUBLISHING CO.

Incorporated.

TELEPHONE: QUINCY 425.

NOTICE

Communications or advertisements for publication in the Ledger will reach their destination quicker and receive more prompt attention, if addressed to the Ledger, George W. Prescott Publishing Co., rather than to individuals. Letters addressed otherwise are often delayed several days and the contents cannot be used. For quick results address all letters to the Ledger, Quincy, Mass.

AN AMBASSADOR'S SALARY.

Myron T. Herrick, who has just returned to America after resigning his office as ambassador to France, states: "I must now set to work to earn some money as my duties in Paris cost me $400,000."

How long are the American people going to let this state of things continue? How long is wealth going to be an absolute requisite to the holding of an ambassadorship? No doubt his excellency expended more money than absolutely necessary. Probably a quarter of the amount would have been ample. But how many men are there who are willing to pay $100,000 for the honor of holding an ambassadorship for a year? What is the remedy?

Some would prate of democratic simplicity, and, with many eloquent references to the "Glorious Stars and Stripes," would declare that an honest, efficient man was good enough to represent America in any country of the world. So he is, but the fact remains that it takes something more than honesty and efficiency to grease the complicated machinery of diplomacy. Diplomacy is not a business but an art. A diplomat cannot always attain his object by going to the front door; sometimes he must insinuate himself through the back door. He must, before he can make any progress in the business which he has in hand, establish himself on a friendly footing with the leaders of the government to which he has been accredited. He must meet them in a social way before he can successfully meet them in a business way.

It doesn't make any difference whether or not the American approves of banquets, balls and the other necessary adjuncts to a diplomat's life. The countries to which the diplomat has been sent believe in them, and nowhere more than in the diplomatic service is the old saying true: "When in Rome do as the Romans do."

The ambassadors who represent the greatest and richest country in the world ought to be able to do so in a worthy manner without impoverishing themselves in the doing. The United States should provide its diplomatic representatives with sufficient funds to fulfill their missions with credit to the country and without financial loss to themselves. The first step should be the construction by the United States of permanent embassys in each country to which ambassadors and ministers are sent.

The salary of the ambassador to France is $17,500, as is the salary of all our ambassadors. It is related that some years ago a Yankee, travelling in Europe, visited the ambassador to France, and, in the course of conversation, spoke of the salary as if it were excessive. "What do you do with the $500?" he inquired sarcastically. "Oh with that," replied the ambassador, I pay my living and social expenses. The $17,000 goes for the rent of the embassy."

"LOG ROLLING."

The address by Senator Weeks of Massachusetts before the Thursday session of the National Rivers and Harbors Congress contains advice which if followed would go a long way toward eliminating the "pork barrel" in the national government. Despite Senator Ransdall's energetic denial the other day there is no doubt that a great deal of "log rolling" goes on every time the rivers and harbors appropriation bill is before Congress. "You vote for the river dredging that my constituents want and I'll vote for your harbor bill" is a policy which has resulted yearly in a tremendous waste of money and efficiency. The system is familiar to all of us. It has in the past not been wholly unknown, on a smaller scale, with sidewalks and streets taking the place of rivers and harbors, in the Quincy City Council.

All good men agree that the system is dead wrong.

Senator Weeks has a real remedy, which is worth quoting at some length He says:

"We should adopt a budget system in connection with governmental appropriations, I mean providing for the submission to Congress of the estimates of the Administration for the various purposes to which appropriations are to be devoted, depending, of course, on the estimated income. Assuming that it is considered good policy to spend from $25,000,000 to $50,000,000 a year on rivers and harbors improvement and that that amount is available it should be appropriated in a lump sum, in my opinion, and expended under the direction of a commission composed very largely if not entirely of army engineers. I make this suggestion notwithstanding my opposition to the usual results obtained from commission government. Work on rivers and even harbors of comparatively little importance has been carried along in appropriation bills using funds which were needed on projects of the greatest commercial necessity. If this course had not been followed it would have been impossible in some instances to get appropriation bills passed containing items of the largest importance; that simple statement, it seems to me, is sufficient to furnish an argument in favor of changing the system. Certainly we can depend on some one to expend this appropriation in a fair manner—where the work is most urgently required—after, in all such cases, such arguments and statements as advocates of any particular project may desire to submit have been given the fullest consideration. Furthermore it would remove all of the clamor and the basis for the charges which have been made that the river and harbor appropriation bill is in effect a pork barrel."

Why is it not possible to adopt some such expedient in the City of Quincy? Let the City Council appropriate the total amount to be expended on streets and sidewalks and let that sum be expended under the direction of a competent and impartial executive department.

WELL DONE FIREMEN.

The fire department should be praised for the promptness and efficiency which alone prevented the Sumner street fire Thursday morning from being a serious one. It appears to be agreed that a little wasted time and a little less efficiency would have brought a conflagration which would have devastated the section.

The opening of the Boston stock exchange was successfully accomplished Thursday. Saturday the New York stock exchange will follow suit and the wheels of industry should begin to turn again. Business has been missing its great barometer.

Have you begun the preparation of the inaugural address, Mr. Campbell?

Speaking of live wires, how about Mills?

ABOUT CHRISTMAS MAIL.

Supt. Charles L. Hammond of the Post Office has received instructions from Washington to inform the public that many foreign countries are refusing to accept mail from this country on which non-postage stamps are placed on the address side. Persons sending mail aboard should therefore refrain from putting any but the regulation postage stamps on the address side. Red Cross or other Christmas stamps may be put on the back. The department has decided not to dispatch mail bearing non-postage stamps on the address side to foreign countries, but will return it to the sender if the address is known, and otherwise send it to the dead letter office.

A similar order regarding domestic mail has been cancelled by the Post Office department for the holiday season. As is the annual custom, Supt Hammond, however, strongly recommends the discontinuance of attaching non-postage stamps on the address side of domestic mail.

DISTRICT COURT.

The continued case of Fara Mattey of Howard street, charged with larceny, was called and again continued until Dec. 17.

Adam Gordon and Neil McDougal were fined $15 each for drunkenness at Quincy.

Josiah Cruckshank of 1 Carlo street, Boston, was fined $10 for exceeding the automobile speed limit at Milton. He appealed.

Frank Constanzo of Weymouth was brought into court for violation of his probation in failing to pay weekly for the support of his child. After paying what was due the case was further continued on probation until March 15, 1915.

SERENO E. PAYNE

New York Man Served Many Years In Congress



Copyright, 1910, by American Press Association.

PAYNE'S SUDDEN DEATH

New York Congressman Succumbs to Attack of Heart Disease

Washington, Dec. 11.—Representative Sereno E. Payne of New York died suddenly of heart disease at his apartment here late last night.

Payne, who was, since the time of Nelson Dingley, the most prominent tariff maker on the Republican side of the house of representatives, was born in Hamilton, N. Y., in 1843.

From 1883 until the present time he has been in congress as a Republican. He was active in framing the McKinley and Dingley tariff acts, and his own name was given to the latest tariff bill of the Republican party, the much-criticised Payne-Aldrich bill passed during the Taft administration.

DANIELS SAYS NAVY IS LARGE ENOUGH

He Predicts an International Conference on Armament

Washington, Dec. 11.—Secretary Daniels was before the house naval affairs committee advocating his two-battleship-a-year program and declaring that the sentiment of the people of the United States was against turning the country into a great military power. Following is a summary of views expressed by Daniels:

Decries demands for great increase in battleships and submarines.

Sees no occasion for as big and powerful a navy as England's.

Believes universal disarmament will come, but United States would not further it by stopping construction now.

United States has a powerful navy now, but "you will never keep anything powerful if you stand still."

Prefers twenty dreadnoughts to forty pre-dreadnoughts.

United States is not inferior to navies of other nations. Has fewer ships, but "I would not call that inferiority."

Two-battleship policy the best building program for the country.

Would favor forty-eight battleship plan if revenues were abundant.

Believes United States will have to build its own submarines.

Predicts international conference on armament when European war is ended, and that international navy will be used to enforce agreements the countries reached.

HERRICK REACHES HOME

Ex-Ambassador Declines to Discuss the Presidential Boom

Cleveland, Dec. 11.—Myron T. Herrick, former ambassador to France, accompanied by Mrs. Herrick, arrived here and was escorted to his home. A public reception was given later in his honor in Central armory.

Herrick declined to discuss the plan of friends to boom him for president in 1916, and said he would have "to earn some money," as his duties in Paris had cost him $400,000.

LIFE IMPRISONMENT

Sentence of Boulier, Who Killed Woman He Expected to Marry

Houlton, Me., Dec. 11.—Alden A. Boulier of Woodland, convicted of the murder of Miss Emma Jensen of New Sweden, was sentenced to state prison for life by Judge Haley in the supreme court.

Miss Jensen, to whom Boulier was engaged to be married, was killed by three shots which he claimed were fired at a stranger who had attacked her, at Caribou.

Furnace Concern Owes Over $400,000

Boston, Dec. 11.—The Magee Furnace company, against whom creditors filed a petition in bankruptcy, filed schedules in the United States district court revealing liabilities of $401,074.33, and assets of $351,641.20.

FRIENDS TENDER SURPRISE PARTY

Miss Emily Polli was tendered a surprise party at her home, 49 Copeland street, Thursday evening by a number of friends. The latter assembled on Copeland avenue and marched to the house, which they silently entered without Miss Polli suspecting their presence. She was called into the room, the lights suddenly turned on, and she found herself the centre of a merry crowd.

Miss Polli was presented with a gold watch and pin, the presentation speech being made by Harold Kidder. The hostess played several selections on the piano. Mrs. Parady and Miss Polli sang a duet which was much enjoyed. Games were played after which ice cream and cake were served.

Dancing was enjoyed until a late hour. Among those present were: Misses Mary Rawb, E. Kelly, Ruth Smith, Gladys Walters, Mabel Eavens and Irene Bryant Mrs. Parady, Mrs. King, Henry Kidder, Harold Kidder, Rees Walters, Charles Polli Raymond Eavens, Carl Parady R. Polli, E. Polli, Robert Elder. The committee in charge was Misses Ruth Smith and Mabel Eavens Raymond Eavens and Harold Kidder.

FINDS THE DEFENDANT.

A case of interest to employers of labor was tried out before the superior court at Dedham this week, being the first case of its kind tried in Norfolk county. The case was that of Herbert Weatherbee of Lexington against William H. Mace of Weymouth for damages in the sum of $1000 for injuries received by the plaintiff while employed as a driver of an ice wagon for the defendant.

The case was heard and the jury waived session before Judge Dubuque.

Mace who conducts an ice business and employs a large number of men carries no insurance for protection under the Employees Liability act and his claim was that Weatherbee was not exercising due care at the time of the accident. Weatherbee claimed that he was exercising due care and that through the negligence of the defendant his foot was broken by a cake of ice falling upon it. After hearing the evidence the court found for the defendant. Clapp, Buck and Katzman for plaintiff, John D. Mackay for defendant.

RE-ELECT O'DOWD.

Councilman James J. O'Dowd has been re-elected president of Div. 22 A. O. H., and Richard Barry, vice president. The installation, although not definitely arranged for, is expected to be held on the afternoon and evening of Jan. 3rd. The special guests will be the members of the County Board of Officers. The officers chosen were:

President—James J. O'Dowd.
Vice President—Richard Barry.
Recording Secretary—Joseph J. McNeilly.
Financial Secretary—James J. McDonald, 2nd .
Treasurer—John S. Dolan.
Sentinel—Michael Walsh.
Trustees—James O'Dowd, chairman; Michael Tracy, secretary-treasurer; John J. Collins, James F. Sweeney, Joseph McTiernan, Lawrence Falvey, John Sheahan.

ALUMNAE HOLD REUNION.

Mrs. William Samson of Lowell presided at a luncheon given in the oak room of the Martinique in New York by 20 alumnae of the Quincy Mansion school, who held a reunion there. A number of them live in New York and New Jersey. Others present were Miss Amy W. Adams and Mrs. Harry A. Flanders of Melrose, Miss Ethel Kennedy of Concord and Miss Helen B. McQuesten of Cambridge.

CHIEF BURRELL IMPROVING.

The many friends of Chief of Police Frank E. Burrell will be pleased to learn that he is improving daily and hopes to be out again soon. At his home this morning it was said that he was able to be up and about the house and receive calls from friends, but that his physician would not allow him to go out quite yet. Mrs. Burrell said the Chief had a slight attack of lumbago, but it was thought that would soon pass off.

PRATT'S BREAD—is best because more care is used in the making. Grocers.

ONLY ONE "Bromo Quinine," that is Laxative Bromo Quinine
Cures a Cold in One Day, Grip in 2 Days
E. W. Grove on box. 25c.

Y. M. C. A. NOTES.

The interest among the teams in the Junior class is very keen as the teams are running close. Herbert Hendry team, Princeton, is in the lead with 38.8 points being ten points ahead of Michigan team, led by Ted Brown. Harvard stands third led by Eric Nelson with 26.9 points, followed closely by the Penn State team led by Everett Robbie with 24.4 points Saturday morning the special event for the teams will be the Standing Broad Jump.

The two games scheduled for Saturday afternoon ought to bring out a good crowd as the Juniors will line up against a team from the Cambridge Y. M. C. A., and the High School fellows will battle against a team from the Clapp Memorial Gym. The Cambridge boys beat our Juniors a few weeks ago, with a score of 16 to 9 but it is expected that the Juniors will turn the tables on them, this game. The High School team will be made up of the following fellows; Bates Hunt, Wright, Jenkins, Davis, Prout, Shaw. No admission will be charged for the games and a cordial invitation is extended to the ladies and friends of the boys to attend. The first game will be called at 2.30 P. M.

The meeting for boys this week will be in the nature of a stereopticon talk on the subject; "The World's Greatest Boy." We are very fortunate in having as our reader, Mrs. W. F. Hodgkinson. All the boys in Quincy over ten years of age are invited to attend, and to see our new quarters for the boys. Saturday at 9 o'clock sharp in the Boys' Rooms.

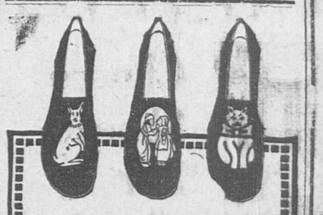
Great interest is being shown by the boys in the different Bible Classes which have been formed under the supervision of the Bible Class Committee with Joe Beal, as the chairman. Many of the boys have already signed up and beside the members we have quite a few boys from outside the membership who join with us in this part of our work. Classes meet for the younger fellows on Sunday afternoon at three o'clock and again on Friday afternoon at 4.15 P. M. At the same time on Friday a class is taught by Joe Beal of fellows from about ten to twelve years of age. Tuesday evening a class is held for the Employed Boys and Friday evening one for High School Students. These classes are opened to any boy, whether a member of the Association or not.

The social time promised for the eighteenth has been postponed owing to other events taking place that evening. This was to have been an affair to which the ladies were to have been invited but it is hoped that some time during the month of January we may be able to carry out our plans. The affair planned for the Juniors will be carried out some time during the Christmas vacation.

Quite a few of the boys are busy selling "Ryte Me" Calendars for the benefit of the Boys' Division. These calendars sell for twenty-five and fifty cents and make a very useful as well as pretty Christmas present. The boys hope to secure enough this way to purchase some more games for the game room.

COLONIAL HALL.

It is understood that Colonial hall in the Savings Bank Building, which has been used some time in connection with the office of the Granite Railway Co., is again to be put in condition for hall purposes. The hall was one of the most popular of the public halls in the city.



Picture "Comfys" for the Children

Just the thing for playing about the house. Made in dark blue, red and brown, with three designs carved in the felt—Rabbit, Dutch Kids and Pussy

Other "Comfys" for Grown-Ups.

75c to $1.75

JONES

JUST AROUND THE CORNER

1 GRANITE ST., QUINCY

There Isn't Any Danger In America of Intelligent Women Going Mad Over Boxing Matches



By Dr. ANNA HOWARD SHAW, President National Suffrage Association

A CROWD OF WOMEN WATCHING A FIGHT IN THE ARENA IS NOT A NEW SPECTACLE. IT SOUNDS LIKE A PAGE FROM ANCIENT HISTORY AND DOES NOT POINT TO THE DETERIORATION OF IDEALS HELD BY WOMEN, AS SOME WOULD HAVE US INFER. IT IS MERELY THAT SOME ENGLISHMEN HAVE GROWN TIRED OF THE FORM OF SOCIAL INTERCOURSE WHICH IS OF A FORMAL KIND AND HAVE SUBSTITUTED A NEW EXCITEMENT. WOMEN WHOSE INTERESTS ARE PURELY SOCIAL HAVE FOLLOWED THEM THOUGHTLESSLY ENOUGH. IT IS NOT THAT THEY ARE CRUEL OR HEARTLESS, BUT SIMPLY THOUGHTLESS AND UNOCCUPIED.

I believe that one of the strongest arguments for suffrage is that of its educational value. Here in America we stand IN NO DANGER OF HAVING OUR INTELLIGENT WOMEN GO MAD OVER BOXING MATCHES because they have their time and their minds too much occupied with other things, and suffrage is one of the things. We can claim no superiority to the Englishwoman.

CHRISTMAS GIFTS FOR MEN

Thousands of New Neckties

JUST IN AT JONES'

Our great Holiday Stock of select, stylish, up-to-the-Minute Neckwear has arrived and is now on display. We honestly believe this is the finest collection of neckwear ever offered in Quincy. Come and see.

Ties! Ties! Ties!

The Famous CHENEY SILKS — The New TAPESTRY EFFECTS — Large open END SHAPES

Distinctive Designs and Unusually Good Values at

25c, 35c, 50c, 75c and $1.00

All Ties at 35c or over are neatly packed in handsome holiday boxes.

Surely nothing could meet with more approval than a gift of this character.

JONES HATS, SHOES, FURNISHINGS 1 GRANITE ST., JUST AROUND THE CORNER

A LITTLE TALK ON BEANS

Did we convince you last week about our pork and beans being better than home-made? You should by this time know what we are giving you for

SATURDAY'S SUPPER

We use only the best N. Y. State hand picked beans, the best fat pork obtainable coupled with cleanliness and skilled help to fashion them. Now Madam never mind what your husband has to say, relegate the home baked beans. Come, give us a trial, that is all we ask. We want to convince you but

LOOK FOR THE PURE FOOD SIGN.

1441 HANCOCK ST. BARNARD'S 1587 HANCOCK ST.

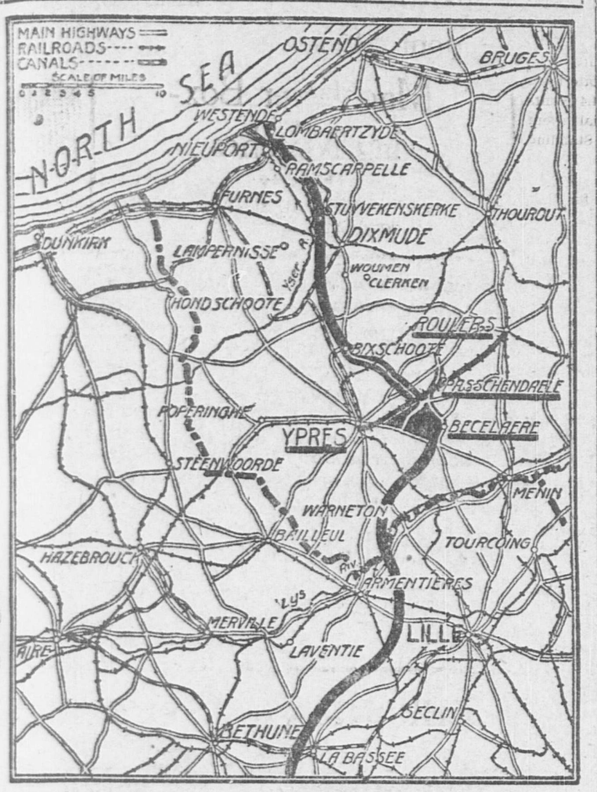
Best Coffee 35c

3 lbs. for $1.00 with 105 Legal Stamps

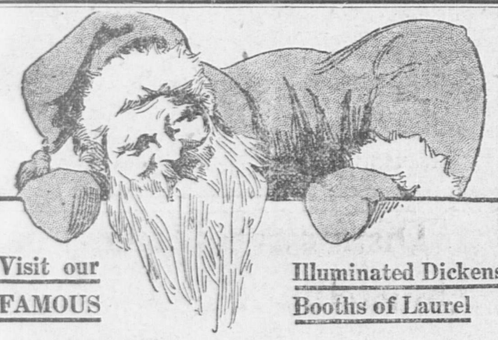
Van Camp's Soup . . . . . 3 cans 25c
Van Camp's Milk . . . . . 8c per can
1 lb. Mason Jar Cocoa 25c

MAPLE DAIRY CHESTNUT STREET

Fierce Fighting In Flanders Has Continued Over Two Months.



From this map it will be seen that recent artillery fighting and the infantry engagements in Flanders were in the triangle made by the railroad from Ypres to Roulers and the highroad between Passchendaele and Becelaere. It appears that the allies have advanced their lines markedly north and east of Ypres. From Ypres southward runs the main road to Lille, which has been an object of determined German attacks, but appears to be held firmly by the allies. For more than two months the Germans flung themselves against the salient formed by Ypres and nearby villages, but were repulsed at every point.



Visit our FAMOUS Illuminated Dickens' Booths of Laurel

Santa Claus Suggests These
Gifts for all the Family
at "The Service Store"

For Men:

Neckwear,	25c to $3.00
Hose,	25c to 2.00
Gloves,	50c to 6.50
Mufflers,	50c to 10.00
Underwear,	$1.00 to 5.50
Pajamas,	1.00 to 6.50
Negligee Shirts,	1.00 to 6.50
Dressing Gowns and Robes,	2.75 to 30.00
Suit Cases,	5.00 to 18.00
Sweaters,	3.75 to 12.00
Fancy Vests,	5.00
Slippers,	1.75 to 3.00
Walking Sticks,	1.50 to 15.00
Travelling Bags,	5.00 to 30.00
Combination Sets,	1.00 to 3.00
Fur Driving and Auto Gloves,	5.00 and 6.50
Fur Overcoats,	30.00 to 200.00
Rain Coats,	5.00 to 25.00
Umbrellas,	1.00 to 25.00
Jewel Cases,	50c and 1.00

For Women:

Handkerchiefs,	12 1/2c ea. to $1.50 box
Gloves,	50c to $6.50
Sweaters and Golf Jackets,	$5.00 to 25.00
Party Slippers,	3.00 to 5.00
Shopping Bags,	2.00 to 10.00
Umbrellas,	1.00 to 25.00
Overshoes, 4 buckles,	3.00
Bath Robes,	3.50, 5.00 and up
Waists,	1.25 up
Furs, Muff and Scarf Sets,	15.00 up
Vanity Cases,	2.50 to 6.50
Fur Coats,	57.50 up

For Girls:

Mackinaws,	$7.50 up
Furs, Muff and Scarf Sets,	7.50 up
Bath Robes,	3.50 and 5.00

For Boys:

Wash Suits,	$1.35 to $6.00
Play Suits, Indian, Cowboy, Baseball and Football,	1.00 to 2.50
Tommy Traddles Wool Suits,	5.00 to 15.00
Rain Coats,	3.50 to 10.00
Mackinaws,	6.00 to 15.00
Overcoats,	5.00 to 18.00
Wool Norfolk Suits,	5.00 to 20.00

Among the conveniences of our Christmas Service Bureau are postage stamps, weighing packages, merchandise calls, "Red Cross Seals," messenger calls, packages checked, and information bureau.

Umbrellas marked free. Merchandise and glove bonds. Small articles packed in holiday gift boxes with beautiful gift cards.

(To relieve the Washington Street congestion you are urged to use the Shuman passageway to Summer Street)

A. SHUMAN & CO.
Shuman Corner, Boston
Shop Early

NEW YORK "SAND" FASHIONS.

Suits of Sand Color Covert Cloth—Jaunty Tipperary Turbans—Tinsel Braids and Buttons.

What seems like an epidemic of "Sand" or "Putty" colorings has broken out with such virulence in fashionable attire, that even the proverbially foolish wayfaring man must have noticed the smart use of these light colored garments. They stand out with special prominence against the dark blues, greens and browns proclaimed first favorites earlier in the season, and selected by the majority of women for their Winter Street dress.

SAND HATS.

Wide velvet sailors of sand color, with a lose cravet of narrow black ribbon circling the crown and ending with balls of dark fur just at the edge of the brim on the left side formed the advance guard of the "Sand" invasion. These form a stylish and striking contrast with black, or dark toned costumes, and are most often faced with black velvet to make them becoming. Following these youthful sailors, the fascinating little Tipperary Turbans have made a great hit with the girlish contingent. Small and oblong in shape these natty hats, have their soft crowns circled by a stiff four inch band of the velvet which is edged with inch wide bindings of the material. A tie of black ribbon runs through the centre of this band, and finishes with saucy little ends, a la-militaire. Stiff small flowers of brightest reds, blues and yellows dot the ribbon at intervals, and perched at a decided angle on a fluffy coiffure, above a youthful, piquant face, the Tipperary is at its best, thought it is an impossible hat for any other type of wearer.



6229
6225
McCall Designs

THE LATEST THING IN SUITS.

Quite the latest and most fetching thing in suits, are of sand colored fine coverts or whipcord suitings, or of corduroys in this same tone. At their best these have no trimming, depending for their effect on the natty, short military jackets and decidedly short, but modishly cut skirts, which reveal a stylish laced or buttoned boot with black foxings and sand colored uppers. The same models delevoped in corduroy are attractive, but not so good an investment for the woman who wants to secure the utmost service from her outfit. The cloth models will no doubt last through the spring, coming out so late this winter, and catching on as they have done.

ACCESSORIES.

In line with the sand color note are all sorts of fashionable accessories. Sand colored spats of cloth or leather that turn a black pump into a stylish walking boot. Sand colored blouses of silk crepe, voile, or batiste, made pretty and becoming with white embroideries and white lace collars, and stylish with a neck band of black moire, satin or velvet, which by the way, is an excellent place to wear ones prettiest small; slide or pin.

Sand colored girdles of suede or brocade, matching revers and cuffs, and all sorts of odd little vests are other desirable pieces to set off a costume that sometimes seems a bit too sombre.

Rosalind May.

New York, Dec. 5, 1914.

There was a large attendance at the weekly whist party of the George L. Gill Association in Odd Fellows hall Thursday afternoon, and the souvenirs were awarded to Miss M. Lizzie Furnald, Mrs. Lloyd Lewis, Mrs. Jerome Gates, Mrs. L. H. Bean, John Gillis and Mrs. William Thomas. The consolation prize went to Miss Lena Allen.

YOU need the Ledger EVERY DAY.

BRIEFS

Harry Paine, formerly manager of the Casino alleys at Boston, and a former resident of this city, visited friends here Thursday.

Rev. L. Hokenson, pastor of the Swedish Lutheran church, will preach at Lowell Sunday morning and evening. Student Paul H. Andreen will conduct both services at the local church Sunday.

Several members of Maple lodge, K. & L. of H. accompanied Grand Chaplain Mrs. Agnes Fletcher of Garfield street to the annual visitation of grand officers to Evening Star lodge at Somerville Thursday evening.

District Deputy Grand Master Mrs. Sadies Wood and suite accompanied by members of George L. Gill Rebekah lodge, made an official visit to Miriam Rebekah lodge at Dorchester Thursday evening and witnessed the initiatory work.

Huntington R. Hardwick of this city, a member of Capt. Brickley's championship football team, will be one of the guests of honor at the monster reception tendered the team by 1000 Harvard graduates at the Copley-Plaza this evening.

John F. Tobin of Quincy who was appointed Wednesday by Gov. Walsh to the State Board of Labor and Industries sat with the board yesterday at its regular meeting on invitation of Chairman Alfred W. Donovan, although Mr. Tobin's appointment has not yet been confirmed by the Executive Council.

SCISSORS PASTE

VISITED BY RULERS.

The heads of the fighting nations of Europe are all in the field, anxious to notice the progress of the war. The generals who are at the head of the fighting forces give them a perfunctory welcome, while they would prefer to have them remain at home. The common soldiers are doubtless cheered by the sight of their rulers and encouraged to do their best for the success of their armies. The professional soldiers of high rank know more about war than the czar, the kaiser, the king or the emperor, and the presence of the heads of the nations is no help to them but a hindrance. One of the generals, who had the courage to tell his superior something of that sort, was given a vacation, from which he is just returning. For the heads of the belligerent forces to occasionally show themselves to the rank and file produces a good effect. It was so in our Civil War, when President Lincoln, went down to the army to see how his boys were getting along. The King of England is now in France on a visit to the British forces and gave a dinner to the President of France a day or two ago. It is the first time in 171 years that an English king made a visit to the seat of war.—Lynn Item.

ONE WAY OUT.

The executive council is to take up the question, this week, of the extra allowance of $1000 each to the chairman and secretary of the prison commission, for their service on the board of pardons and parole.

The legislature of 1915 can save the tax-payers some money, and at the same time promote what hosts of people would agree to be a change for the better, by abolishing the board of pardons and parole. It is bad enough to have agencies multiplied for the consideration of pardons for convicts without making them attractive as "soft snaps" from the financial viewpoint.—Salem News.

B. A. BROWN
Real Estate Mortgages and Insurance Conveyancing
Room 8 Savings Bank Bldg.,
1372 Hancoc St. Tel. 2247 W

$3000 STUCCO HOUSE $3000
Just completed, 5 large rooms, hardwood floors, open plumbing, set-tubs, electric lights combination range, cemented cellar, large lot of land, $200 down, balance the same as rent.

$1300 WINTER BUNGALOW $1300
5 Rooms, plastered, electric lights, gas, hardwood floors 2500 feet of land, $500 down balance on payment mortgage.

UNFINISHED BUNGALOW
15x28 with 10x11 kitchenette; also gas; 2500 feet of land close to the beach; $200 down, balance on payment mortgage.

Why not call as I have listed a number of winter and summer houses; also vacant land at very reasonable prices in most any locality that you should desire. I also have a party who will trade either a 2 family house in West Medford, or a large single house in Dorchester for a good equity or vacant land.

Dec. 11-2t.

PLAN YOUR CHRISTMAS SHOPPING NOW!!!

Only two weeks to Christmas. Early morning shopping will enable you to save money as there is time and opportunity to make leisurely purchases and more careful selections, enabling you to get just what you wish at the price you wish to pay

Then again twice the number of things can be purchased in one-half the time as there are no crowded aisles, nor overworked salespeople, no long waits for change or for parcels. It enables you to purchase the cream of the stocks, thus getting the best, most distinctive and unusual gifts, and to make comparisons as to price, quality, etc. Early shopping prevents the disappointment of gifts being secured too late for exchange, or to be engraved, delivered or altered.

If buying is done in Quincy, gifts are purchased of merchants you know to be reliable. Watch the advertisements of Quincy merchants in the Ledger for offerings of exceptional values that no one can afford to overlook. Now is the time to plan your shopping and be sure to

BUY IN QUINCY

Our Live-Wire TURKEY BUYER

Starts Monday for Vermont. He is instructed to be just as careful as he was for Thanksgiving in his selections. He feels proud at the number of customers who bought their turkeys at The High Quality Market for Thanksgiving to have repeated their orders for their Xmas turkey as well. He guarantees the finest birds he can buy.

ORDERS TAKEN AT THE STORE FOR XMAS
TURKEYS, GEESE, CHICKEN AND DUCKS
by mail or telephone, commencing Tuesday next, Dec. 15, at market prices. We know the quality of the birds will be the same as Thanksgiving and we guarantee right prices.

Eastern Little Pig To Roast Pork 16c up
3000 lbs. for Saturday Sale

Fresh Killed Native Chicken
22 cents per pound

Genuine Spring Lamb LEG AND LOIN 18c
Quality as we always have

STRICTLY FRESH QUINCY Eggs
60 Cents a Dozen

OUR ROAST BEEF
stands in a class by itself: once you try you will always buy. The same is also true of our Rump, Sirloin and Porter House Steaks.

Vegetable Department

Spinach,	20c
Brussels Sprouts,	17c
Boston Market Celery,	15c
Sweet Peppers	5c
Hothouse Tomatoes,	15c lb.
Lettuce, Very Heavy,	7c
Cranberries,	5c and 7c qt.
Cucumbers,	5c each
Hubbard Squash,	2½c lb.
Spanish Onions,	5c lb.

Honey in the Comb,	23c
Pure Maple Syrup,	25c
Heinz's Ketchup,	15c, 25c
Blue Label "	12c, 20c

MERCHANTS CASH VALUE 2 MILLS LEAGUE 15 1915 STAMP VOID AFTER JAN'Y 1 1917.

Coughlin & Donovan
1475 HANCOCK STREET
Telephone 696-W

MERCHANTS CASH VALUE 2 MILLS LEAGUE 15 1915 STAMP VOID AFTER JAN'Y 1 1917.

For Commercial Printing

Don't forget that we are headquarters.

We also print Circulars, Books Pamphlets, Posters, or anything you want

GEO. W. PRESCOTT PUB. CO.
Quincy, Mass.

Advertise in the Ledger

HOLD GENTLEMEN'S NIGHT.

The Arbustus Girls of West Quincy held gentlemen's night last evening at the home of the president, Miss Mary Finn of Wesson avenue.

Solos were rendered by Misses Ella Mulligan, Mary Williams, Charles Moyle and Peter Morrisette, and Miss Mary Finn presided at the piano. Games were enjoyed and refreshments served.

Among those preesnt were Misses Mary Finn, Marie Cormack, Ella Mulligan, Anna Thayer, Mary Doyle, Francis Daly, Mary Williams and Ethel ones, Peter Morrisette, James McQuire, Roger Coughlin, Richard Dalton, John Burke, James Williams, Charles Moyle and George Ogle.

Residents of Rock Island are expected to be out in full force at the hearing before the Directors of the Port of Boston next Tuesday when the petition of the city for permission to build a concrete culvert over the brook which crosses Winthrop street comes up for a hearing .

DON'T THROW

Your old shoes away. Bring them to us, we can repair them at short notice beside saving you money.

EDMONSTON'S
The Shoe Economist
Cor. Maple and Chestnut Streets

GET YOUR WHITE WRAPPING PAPER FOR YOUR CHRISTMAS GIFTS AT THE : : : :
Ledger-Patriot
OFFICE—2c A SHEET, 20c A DOZEN.
GET IT NOW! DON'T DELAY!

QUINCY REGISTRY FOR NURSES

29 Whitney Road, Quincy, Mass.

Will supply trained and practical nurses and attendants. No charge will be made to those applying for Nurses.

MRS. H. L. CRANE, Registrar,
Tel. Quincy, 131-W.

QUINCY DAILY LEDGER

FOR SALE AT

BOSTON—South Station after 3.30
QUINCY—Ledger Office, Hancock st.
Brown & Co., 1395 Hancock St.
C. F. Carlson, oppo. Depot.
Thompson's Waiting Room, City Sq.
H. P. Kittredge, City Square.
J. P. O'Brien, 1595 Hancock st.
Mrs. Madden, 16 Quincy ave.
WOLLASTON—Shunk's News Stand.
NORFOLK DOWNS—Branschied & Marten.
Bugbee & Neal, Hancock St.
ATLANTIC—Branschied & Marten.
NEWCOMB SQUARE—Stetson Pierce.
QUINCY POINT—H. H. I. SMITH.
McGilvray Pharmacy cor. Chubbuck
Clyde T. Cox, Washington St.
J. C. M. Sharpe, 538 Washington St.
E. H. Lowe, Washington St.
George E. Sprague, Cor. River St.
SOUTH QUINCY—Litchfield, Water st.
A. Person, 92 Granite St.
Miss C. Booth, Brooks Avenue.
BREWER'S CORNER—Emma Lark.
F. J. Pierson, 149 Granite St.
WEST QUINCY—Edward F. Drohan.
John C. Belanger.
HOUGHS NECK—A. H. Dunham, and his newsboys.
NEPONSET—Thompson's at the Quincy car barn.
NORTH WEYMOUTH—D. A. Jones Sea street.

THE WEATHER.

Forecast for Quincy and vicinity. Fair Saturday and Sunday. Not much change in temperature.

TOMORROW'S ALMANAC.

Sun rises	7.03
Sun sets	4.12
Length of day	9.09
Moon rises	1.37
High water, A. M.	6.30
High water, P. M.	7.00
Days decrease	6 hrs.10 minutes

First Quarter, Dec. 24, 3.35 A. M.
Full Moon, Dec. 2, 1.21 P. M.
Last Quarter, Dec. 10, 6.32 A. M.
New Moon, Dec. 16, 9.35 P. M.

QUINCY NOON TEMPERATURE.

At 12 M. today	31 degrees
Dec. 11, 1913,	38 degrees
Dec. 11 1912,	48 degrees

Dec. Noon Maximum, 18 years—67
Dec. Noon Minimum, 18 years—2.

DEFEAT LOCAL CARMEN.

The car men of East Weymouth beat the local boys in a special match at the Wardwell alleys Thursday night by a slight margin. Lavoie got high single with 107.

E. W. CARMEN.

Therspeldt	66	87	87	240
Gillmet	90	85	87	262
Caulfield	95	94	98	287
Cullen	89	96	90	275
Sullivan	102	97	71	270
	442	459	433	334

QUINCY CARMEN.

Ames	83	95	88	266
Cappellini	68	81	73	222
Smollett	100	108	73	281
Lavoie	80	78	107	265
Hennessey	81	94	100	275
	412	456	441	1309

WEEKLY ROLLOFF.

There were 21 men who participated in the weekly rolloff at the Galvin alleys Thursday night for the jewelry offered as prizes. The winners were Nordquist 305 White 303, Quinn and Olindy 301, Dubois 292 and William French 291.

YOU need the Ledger EVERY DAY.

SUBSCRIBE FOR THE LEDGER.

M. MIRKIN
Upholsterer

Is the one who will give you the full satisfaction in work and prices of repairing furniture, mattresses and cushions. 1060 Hancock St., near the Quincy High School. Tel. con.

Quincy Savings Bank

BANK HOURS: Every Business Day except Saturday, 8.30 A. M. to 3 P. M.

SATURDAY—8.30 A. M. to 12 M.

CLARENCE BURGIN, Treasurer.

HERBERT A. HAYDEN
PIANO TUNER
78 Cleverly Court, Quincy Point.
Telephone 1153-M Quincy
Office at C. F. Pettengill's, 1391 Hancock Street, Quincy F27

NEW LEAGUE MAKES DEBUT

Quincy Adams Team Wins First Place at Initial Rolloff

The Quincy Social Clubs bowling league had a most auspicious opening at the Coliseum alleys Thursday night and more than a hundred enthusiastic fans filled the gallery and rooted continuously for their favorites.

City records were not broken, the pinfall in all cases being light. Cannon of the Franklins, set a high single league mark at 109, while Sullivan of the Quincy Adams set the total mark at 285. None of the men tripled.

The Quincy Adams team took all four points and jumped into the lead, with the Wasecas and the Nonpareils second and the Pastime and Franklins third. The summaries:

Q. ADAMS 4—SENECA 0.

QUINCY ADAMS.

Sullivan	91	103	91	285
Bishop	71	74	79	224
Muer	79	79	75	233
Panek	83	97	96	276
Curtin	72	94	89	255
	396	447	430	1273

SENECA.

Booth	80	71	69	220
Cassel	87	82	77	246
Maine	71	83	81	235
Michael	78	82	86	246
Moyle	77	81	81	239
	393	399	394	1186

WASECA 3—PASTIME 1.

WASECA.

Pinel	89	94	89	272
Costello	71	67	80	218
Allen	83	77	72	232
Wright	81	88	89	258
Sheriff	80	83	82	245
	404	409	412	1225

PASTIME.

Austin	84	72	67	223
Smith	71	67	56	194
French	85	92	78	255
Mc Loud	95	81	81	257
Lewis	74	75	71	220
	409	387	353	1149

NONPAREIL 3—FRANKLIN 1.

NONPAREIL.

O'Djerf	81	85	94	260
Markham	81	91	77	249
Rouillard	83	83	90	256
Lawson	87	111	83	281
J. Derf	86	81	82	249
	418	451	426	1295

FRANKLIN.

Cannon	85	80	109	274
Farquhar	78	72	76	226
Igo	87	68	85	240
J. Bisson	75	80	81	236
Carson	89	83	102	274
	414	383	453	1250

TACK HARDWICK NOMINATED

Harvard Seniors Honor Quincy's Famous Athlete

Huntington R. Hardwick, son of Mr. and Mrs. C. Theodore Hardwick of this city, known throughout the athletic world of the country as "Tack" Hardwick and as such proclaimed by many the greatest all round athlete the American college has produced, has been nominated for the class committee of the Harvard senior class. This is one of the most important committees in the graduating class.

There are three candidates besides Hardwick; Hugo Francke of Cambridge, varsity fullback, Henry A. Murray, Jr., of New York, captain of the varsity crew, and John C. Talbot of Milton vice-president of the Harvard Union. Two are to be elected.

FIND LOST CHILD.

The lost child call from Box 71 at 5:53 Thursday evening was a summons to search for the 5 year old son of Carl Johanson of Massachusetts avenue, who had been missing for some hours and whose parents had become alarmed. The boy was found near his home while the call was being sounded.

TEN TO TWENTY YEARS IN JAIL

Sentence of Dudley For Causing Death of Miss Sullivan

RETRACTS NOT GUILTY PLEA

Doctor Admits Manslaughter and Miss Pelletier Pleads Guilty to Abortion and Is Sentenced—Miss Michaud Released, While Bridge Is Held For Trial as Accessory

Houlton, Me., Dec. 11.—Dr. Lionel E. Dudley must serve from ten to twenty years in the Maine state prison for having caused the death of Mildred Sullivan.

Alice Pelletier, indicted with him as an accessory, must serve from 1½ to three years.

Kate Michaud, also indicted for murder, was set free because of her confession, which led to the arrest and trial of Dudley and Miss Pelletier.

Ambrose Bridge, Miss Sullivan's sweetheart, will be held in the county jail for trial at the next term of court on the charge of having been an accessory to an illegal operation.

These sentences were pronounced by Judge Haley after the Sullivan murder trial had been brought to an abrupt end by the changing of Dudley's plea of "not guilty" of murder to one of "guilty of manslaughter."

The abandonment of its case by the defense came unexpectedly. When the court opened Attorney Shaw, chief counsel for Dudley announced that, after careful consideration, he deemed it his duty to advise his client to plead guilty to a charge of manslaughter.

"The state feels," Attorney General Wilson answered, "that it is in the interests of justice to accept a plea of guilty of manslaughter, and not to press the charge of murder."

Alice Pelletier was the first sentenced. County Attorney Archibald nol prossed two counts found by the grand jury—those of accessory after the fact and of murder—leaving the indictment charging abortion. Miss Pelletier pleaded guilty to this. The maximum penalty for the crime is three years; the minimum a year and a half.

When Dudley was called he appeared weak and shaken. When he pleaded guilty his lips formed the words, but his voice could hardly be heard, even by those close at his side.

Ambrose Bridge refused to change his plea of not guilty to being an accessory to an illegal operation. The court continued the case for trial.

The murder charge against Kate Michaud was dropped and the indictment charging her with abortion was placed on file. She was immediately released.

It is admitted without question that Kate Michaud's dramatic story on the stand of Miss Sullivan's death and burial was responsible for the surrender by Dudley's attorneys.

KNOCKS OUT DETECTIVES

Worcester Negro Makes His Escape After Lively Gun Battle

Worcester, Mass., Dec. 11.—A running battle between a negro, armed with a repeating rifle, and two detectives of the Worecester police department, on Assonet and Plymouth streets, terrorized the residents of that section, who fled to their homes with bullets whistling about their ears from almost every direction.

When the negro ran out of ammunition he rendered the two detectives hors du combat in a hand-to-hand battle in the street.

The negro, John English, made his escape. He is wanted in Camden, S. C., the police say, on a large and varied assortment of charges.

English is 48 years old, 6 feet 1 inch tall and weighs 175 pounds. His right eye is gone. Inspectors Casey and Burke went to his home to arrest him for the Camden authorities. Then the battle began.

THREE HUNDRED SICK

Serious Sequel to Chicken Supper Served by a Church

Batavia, N. Y., Dec. 11.—Three hundred people who attended a chicken supper at a church here are under physicians' care.

Although many are in a serious condition, it is believed all will recover. The ailment was diagnosed as ptomaine poisoning.

The chicken was purchased at a local dealer's who declared he had secured the fowl from farmers especially for the supper. The city authorities have begun an investigation.

TELEGRAPHIC BREVITIES

Fire in the Currier building in the centre of the business district of Salem, Mass., caused $30,000 damage.

Burglars entered the furniture store of George F. Goldwaithe at Beverly, Mass., and stole $25 from an open safe.

The body of Mrs. Ella M. Phillips, 55, of Dedham, Mass., was found floating in the Charles river. She had been suffering from mental trouble.

The foundry of the Howe Scale works at Rutland, Vt., was burned with a loss of $40,000.

AMUSEMENTS

WILBUR THEATRE.

The record engagement of William Hodge in "The Road to Happiness" at the Wilbur Theatre, Boston, where he is now in the fourteenth week of this notable success, will come to an end in a fortnight more. Although large audiences are still the rule, Mr. Hodge's pre-arranged Philadelphia engagement must soon begin and a brief New England tour is desired during the month of January. He will then be seen in Worcester, Haverhill, Portland, Bangor, New Bedford, New Haven Providence, Northampton, Springfield and Hartford. Those who have not already enjoyed Mr. Hodge's delightful portrayal of young Jim Whitman in this latest play success of his should by no means miss it, either for its popular humor or its inspiring cheerfulness. Those out-of-door Christmas shoppers, who think of combining a visit to the theatre with their shopping trip to Boston will find that the Wilbur management has provided an unusually kind arrangement for their comfort. The beautiful lounging room of the Wilbur has been devoted to their use and they can avail themselves of it without cost any time during any day of the week from now till Xmas with the sole exception of Wednesday and Saturday afternoons, when matinees are held. There is no charge and everybody is welcome. An attendant is always in waiting to check parcels and see to the comfort of visitors. Writing desks are installed, and the Wilbur lounge room can be Boston headquarters for all wish.

SHUBERT THEATRE.

"Panthea," the drama of sensations and surprises which opened a limited engagement of two weeks at the Shubert Theatre Monday night with Madame Petrova as the star, starts the second and last week of its engagement Monday. Those interested in the theatre undoubtedly read the splendid criticisms which were unanimous in their praise of the star and the play. Seldom in the history of the theatre in Boston has one play been treated in this unusual way. Madame Petrova, for a number of years, has been a prominent figure in the drama of London, Berlin, Paris and other foreign capitals. In "Panthea" she had her first hearing as a dramatic artist in this country. Panthea, the heroine of the play is a role that demands unusual histrionic gifts, personal graces and emotional powers. She is a lithe, mystical creature, beautiful of face and form, of distinctive manner and great personal charm. A woman of infinite love to whom any self-sacrifice for her lover is a pleasure. "Panthea," by Monckton Hoffe, author of "The Little Damosel," was originally produced in London, where, because it was different and delved into the depths of life in an unconventional manner, created wide-spread discussion. The story deals with Panthea, a political refugee and her love for Gerald, a young composer. The play is in four acts with scenes laid in England and Paris.

MAJESTIC THEATRE.

Rarely does a play exert the universal appeal over every type of theatregoer as is the lot of "Omar, the Tentmaker," in which Guy Bates Post is now appearing at the Majestic Theatre, Boston. The wide universality and humanness of this attraction is worthy of particular note, for here is a play which is just as pleasing to the "tired business man" as to the most intellectual student of dramatic literature; which proves as alluring to the "Matinee Girl" as to the serious minded scholar. The play is based upon the life, times and Rubaiyat of Omar Khayyam, the beloved poet of the eleventh century, and is from the talented pen of Richard Walton Tully, America's leading playwright, who is pleasurably remembered for his previous dramatic successes, "The Bird of Paradise" and "The Rose of the Rancho." No more elaborate and spectacular offering has graced our stage in several seasons than "Omar, the Tentmaker," and its first and primary appeal is as gigantic and magnificent spectacle. Throughout the story that the play enfolds, the love interests is constantly paramount, although as in all popular romances, there are plenty of thrilling escapades to satisfy those who desire swift, blood-quickening drama. The role of Omar Khayyam is interpreted by Mr. Post who has brought to this task the ripest and most conspicuous talents of his career. It is doubtful if our stage has seen so fine an example of romantic histrionism since the passing of Richard Mansfield. Of the many beautiful settings with which the play abounds especial mention should be made of the rose-bowered Persian garden at sunset in which the prologue and epilogue of the play are enacted. Lovers of the immortal Rubaiyat will be interested to learn that during the action of the play most of the well-known quatrains are beautifully spoken by Mr. Post in his character of "the sweet singer of red-wine and the rose."

CORT THEATRE.

The appealing power of a good, clean comedy is being demonstrated in the continued stay and popularity of "Peg O' My Heart," which has passed the one hundredth performance at the Cort Theatre. This play has become firmly established as a favorite in Boston and in the fourteen weeks of its run Peg has appeared before approximately 100,000 theatregoers. That is a record seldom achieved in this city yet public interest in this charming little Irish girl has not decreased in the least. She seems not to be a stage character but, rather, a living, personal part of the big audience and her quaint wit and native honesty keep the ripples of laughter going steadily. The story of the play is an interesting one. Peg, called by her father "Peg O' My Heart an endearment known to all Irishmen, has been reared in poverty by that father. The mother, a member of an aristocratic English family had been cut off from them and died when Peg was a baby. With all his hard times, the father brought Peg up to be honest and straightforward and in an atmosphere of love that made him her idol. Out of this poverty Peg is brought to England, heir to an uncle's fortune and she is to be educated in the best traditions of the family. When Peg finds this education means that she must drop her honesty and assume the sham of a snobbish English set she rebels and she does not hesitate in exposing that sham with witty darts that sting. She finds one real man, however, and he becomes a part of her romance, aiding in the happy ending of her story.

CASTLE SQUARE THEATRE.

Next week sees William Gillette's famous war play "Secret Service" revived for a week by the Craig players. There could not be a more timely moment for giving Bostonians a chance to see this drama of the underground work of warfare, seeing that the columns of the daily papers are full of spy stories and a distinguished officer just home from England has made the statement that "Europe is spy-mad." The plot of "Secret Service" is familiar to most experienced playgoers, though it is some time since it was given in Boston. A young Northerner named Lewis Dumont gets into Richmond during the siege, wins all hearts and especially the love of a beautiful Southern girl. He is appointed officer in charge of the telegraph station, and at a critical moment during an attack by the Federal forces, has to choose between his love and his duty. The scene in the telegraph office is one of the most dramatic in any play and Mr. Craig who will act Dumont, made the part his own some years ago.

B. F. KEITH'S THEATRE.

Ethel Barrymore, the most popular star on the legitimate stage, comes to B. F. Keith's Theatre the week of December 14th for a positively limited engagement of one week only at the head of one of the greatest vaudeville bills ever booked. Miss Barrymore will appear by special arrangement with Charles Frohman in a one-act playlet by Sir Charles Young entitled "Drifting Apart," supported by Mr. Charles Dalton. Seats for Miss Barrymore's engagement will go on sale Monday morning, December 7th, at nine o'clock. Checks should be made payable to Treasurer, B. F. Keith's Theatre. Surrounding Miss Barrymore will be a stupendous bill. Bryand Cheerbert's Marvelous Manchurians is a great troupe of Chinese athletes and acrobats; who quite surpass anything ever before seen in America. Willia Holt Wakefield, the lady dainty of vaudeville, will bring an entirely new repertoire of patter songs, sung as only Miss Wakefield can sing them, and still another strong attraction will be John E. Henshaw and Grace Avery in their new act entitled "A Vaudeville Table d'Hote." The Kaufmann Brothers, Phil and Jack, the merry monarchs of minstrelsy and late star endmen of the Meistersinger-All-Star Minstrels, will offer their latest specialty, "The Chocolate Dandies," and other attractions will be Adler and Arline; Ramona Ortiz, the Spanish queen of the wire; Frank Whitman, the dancing violinist; and Lefevre Duo, dancers par-excellence.

HOLLIS STREET THEATRE.

At the Hollis Street Theatre John Drew inaugurates on Monday evening the second and last week of his annual Boston engagement. He is seen in a brand-new comedy from the hands of Dario Niccodemi and Michael Morton entitled "The Prodigal Husband," in which he has been appearing at Mr. Frohman's Empire Theatre in New York uninterruptedly since the opening of the present season.

In "The Prodigal Husband," as the title suggests, Mr. Drew appears as an erring husband slightly given over to the life known as Bohemiam and the story has to do with his adventures during a stormy period in which his wife has become estranged from him. In an extremely interesting and sympathetic manner his shortcomings are brought home to him by a slip of a girl in whom he has evinced a protecting interest, the daughter of his housekeeper. Through a series of very amusing scenes, replete with alternating fun and pathos, his adventures made their way to a climax as delightful as it is unexpected. Mr. Drew's supporting company is a distinguished one, with Miss Martha Hedman appearing as the youthful Simone.

PLYMOUTH THEATRE.

If one seeks a delightful evening's entertainment "Grumpy" with Cyril Maude in the leading part is sure to provide it. This ingenuous play with its distinguished and polished star is on the eve of its sixth week at the Plymouth Theatre, Boston. There are many reasons why the average playgoer will find real enjoyment in witnessing this clever detective play. First of all it is possessed of every element that appeals to the human being. It contains thrills, surprises and plenty of good wholesome laughs. The acting of Mr. Maude as the aged and retired criminal lawyer is a treat worth going miles to see. The story of the play is evolved around the mysterious theft of a diamond valued at $450,000. The robbery occurs in the home of Andrew Bullevant, a retired and well known criminal lawyer. Little clue is left by the thief which only deepens the mystery because as at the time only relatives, several trusted servants and an invited guest are stopping there. Ernest Heron, nephew of "Grumpy" has just returned from Africa. He is entrusted with the mission of delivering a valuable diamond to a merchant in London. His uncle is the only person to whom he has made known this fact. While alone for a short while in his uncle's study the lights are suddenly turned off and Ernest is engaged in a violent struggle with an unseen intruder who obtains the diamond and leaves him unconscious on the floor. It is during the unraveling of this theft that the audience is carried through four acts of intense excitement.

NATIONAL THEATRE.

Owing to the fact that previous bookings made it impossible to continue its enormously successful engagement at the Boston Theatre, it was arranged to transfer Rex Beach's great romance of the Alaskan gold fields, "The Spoilers," to the big National Theatre, Tremont and Berkeley Streets, for a limited engagement commencing Monday, December 7th. In securing "The Spoilers," the National surpasses the high standard in previous photoplay productions which have made this great theatre the picture palace of the people of Boston. "The Spoilers" far exceeds in interest, beauty, spectacular effectiveness and sheer stupendousness far surpasses the great photo dramas, "Ireland, A Nation," "The Littlest Rebel," "Smashing The Vice Trust," and Detective William J. Burns in "The Great $5,000,000 Counterfeiting Plot," which have this season established the highest standard at the National Theatre of any picture playhouse in Boston. Only the enormus seating capacity of the National, with its 3,500 chairs, including 1,200 orchestra seats, makes it possible to present this expensive production, headed by William Farnum and Kathlyn Williams, at popular prices. "The Spoilers" will be presented twice daily at the National Theatre. The terrific hand-to-hand battle between Glenister and McNamara is already the talk of Boston, and by far the most realistic fight ever staged.

ORGANIZE NEW BOWLING LEAGUE

The West Quincy bowling league organized Thursday night and arrangements were made for the first match next Tuesday night between the St. Marys and Hibernians at St. Mary's alleys. Thomas F. O'Brien was elected president.

The captains representing the teams present were: John Walsh of Div. 22, Frank L. McPherson of St. Marys, George Reinhalter of Ave Maria council, K. of C. and Joseph Morrisette of the Franco-Americans, substituted for the Copeland Club which withdrew.

A list of prizes were decided upon and rules and regulations were adopted. The schedule will be completed Monday evening.

SAME OLD STORY.

Johnnie Hildebrands band of warriors did not come up to expectations in the Elks matches Thursday night at the Wardwell alleys for instead of departing from their long established custom of losing all four points they submitted to the Larkin boys with only a slight struggle. Of course, Jack Joyce's high single of 117 had something to do with it, but not everything. Johnnie Ross of that team reached the century, but the Hansen and Maloney teams divided the points.

The summary:

LARKIN 4—HILDEBRAND—0.

CAPT. LARKIN.

Gould	75	81	72	228
Coyle	77	86	85	248
Hoy	87	95	100	282
Joyce	85	117	96	298
Larkin	92	94	101	287
	416	473	454	1343

CAPT. HILDEBRAND.

Hildebrand	66	67	77	210
George	88	76	70	234
Schafer	59	65	64	188
Thomas	76	65	78	219
Ross	80	100	75	255
	369	373	364	1106

HANSON 2—MALONEY 2.

CAPT. DR. MALONEY.

Reveney	84	89	73	246
Walsh	91	92	80	263
Dr. Murphy	94	95	98	287
Dr. Sweeney	72	88	89	249
Dr. Maloney	88	80	76	244
	429	444	416	1289

CAPT. HANSEN

Desmond	70	75	67	212
Neagle	76	86	85	247
Hansen	86	100	98	284
Sweeney	86	81	88	255
"Hickey"	79	85	130	294
	397	427	468	1292

LEWIS N. CURTIS
PAINTER and GLAZIER
LEADED STAINED GLASS
DECORATOR and PAPER HANGER
OLD FURNITURE REFINISHED
Orchard Place, off Spear Street Quincy

HOLMES & HALL
GENERAL REPAIRERS
— OF —
HOUSEHOLD FURNISHINGS
SCREENS, SHADES.
LOCKSMITHS
H79 HANCOCK ST.
TEL. QUINCY 1696 W



Eaton Waldo of Boston

Now in Quincy by Special Request

KNOW YOUR FUTURE

Waldo gives advice on marriage, courtship, love, business, law suits, speculations reunites the separated restores lost love, overcomes enemies, rivals lovers' quarrels and bad luck of all kinds.

WHAT I DO IN MY LIFE READING. I call you by name, tell your age, your occupation and what condition your business is in and how to promote it, tell you all about your wife, husband, sweetheart or lover and how to win the love of anyone you desire. I tell you of any move, journey, speculation, position or change of any kind which may be before you and how to act to get the best results. I tell exactly what your acquaintances think of you; who to trust and who to shun. I tell you whom and when you will marry if at all and give their name, age, occupation and disposition. In short I tell you everything you called to find out and that without your speaking a word.

IRONCLAD GUARANTEE. I guarantee to unite the separated in from nine to ninety days depending upon the nature of the case and how long separated. I guarantee to teach you how to fascinate and control anyone you desire within ten days. I guarantee to cause a marriage where it is legally possible within thirty to ninety days. I guarantee to develop mediumship to its fullest degree in those who have any latent power whatever within twenty to sixty days. If I do not succeed, as above stated, I ask no fee for my work or time whatever.

SPECIAL NOTICE

Owing to the great number of requests for appointments Mr. Waldo will be in Quincy every evening except Saturday until further notice. Hours 6.30 to 9.

Readings 50 cents $1.00 for Ladies

Address 24 Chestnut St., Quincy

W. R. LOFGREN
Carpenter and Builder
PLANS EXECUTED
Established 1891 in Quincy
Hundreds of Satisfied Customers
Prompt Attention given to Remodeling and Repairs
19 Cottage St., near Alpha Hall
Tel. Quincy 398-3
June 24f

EDWARD J. FEGAN
Counsellor at Law
Room 8, Durgin & Merrill Block, Quincy
8.30 A. M. to 5 P. M.—7 P. M. to 9 P. M.
914-916 Tremont Building, Boston
10.30 A. M. to 5 P. M.
Telephones—Quincy 418-4. Haymarket 2480.
Oct. -tf

ADMINISTRATOR'S NOTICE.

Notice is hereby given that the subscriber has been duly appointed Administrator of the estate of Joseph H. McClellan late of Rochester, New York, having estate in the County of Norfolk, deceased, intestate, and has taken upon himself that trust by giving bond as the law directs. All persons having demands upon the estate of said deceased are required to exhibit the same; and all persons indebted to said estate are called upon to make payment to

JOSIAH C. FULLER, Adm.
(Address) 54 Botolph St., Atlantic, Mass.
Nov. 23, 1914.
3t Nov. 27 Dec. 4-11

By CHARLES N. GOODRICH
Auctioneer
512 Old South Building, Boston.

Mortgagee's Sale of Real Estate.

By virtue of a power of sale contained in a certain mortgage deed given by James Murray to the Boston Co-operative Bank dated November 4th, 1912, and recorded in the Registry of Deeds for the County of Norfolk Book 1232, Page 264, will be sold at public auction on the premises hereinafter described, for breach of the conditions of said mortgage and for the purpose of foreclosing the same on Tuesday the 22nd day of December, 1914, at 3.15 o'clock, in the afternoon, all and singular the premises conveyed by said mortgage deed, and therein described substantially as follows: A certain parcel of land with the buildings thereon situated on the northwesterly side of Field Street in Quincy in the County of Norfolk and Commonwealth of Massachusetts, bounded and described as follows:— Southeasterly by said Field Street; Southwesterly by land now or late of John H. Wheble; Northwesterly by land of the City of Quincy; and Northeasterly by land now or late of Henry H. Faxon. Containing 38,200 square feet of land.

Being the same premises conveyed to the said James Murray by said Boston Co-operative Bank by deed dated May 20, 1910, duly recorded with Norfolk Deeds.

Said premises will be sold subject to any and all unpaid taxes and assessments.

For further particulars inquire of Frank M. Perry, 541 Old South Building, Boston. $200. will be required to be paid in cash by the purchaser at the time and place of sale. Balance in ten days from day of sale at 12 o'clock noon, at the said office of Frank M. Perry.

Boston Co-operative Bank,
by GEORGE T. BOSSON, Treasurer.
Present holder of said Mortgage.
Boston, November 25th, 1914.
3t Nov. 27 Dec. 4-11



Eaton Waldo of Boston

n Quincy by Special Request

W YOUR FUTURE

gives advice on marriage, , love, business, law suits, ns reunites the separated lost love, overcomes enemies, ers' quarrels and bad luck ds.

I DO IN MY LIFE READ- call you by name, tell your occupation and what condi- business is in and how to , tell you all about your and, sweetheart or lover to win the love of anyone . I tell you of any move, speculation, position or any kind which may be be- nd how to act to get the s. I tell exactly what your nes think of you; who to who to shun. I tell you when you will marry if at e their name, age, occupa- disposition. In short I tell thing you called to find out without your speaking a

AD GUARANTEE. I guar- unite the separated in from inety days depending upon e of the case and how long I guarantee to teach you scinate and control anyone within ten days. I guaran- se a marriage where it is ssible within thirty to nine- I guarantee to develop ip to its fullest degree in o have any latent power within twenty to sixty days. ot succeed, as above stated, fee for my work or time

PECIAL NOTICE

to the great number of re- r appointments Mr. Waldo n Quincy every evening ex- rday until further notice. 0 to 9.

50 cents $1.00 for Ladies

ss 24 Chestnut St., Quincy

R. LOFGREN

nter and Builder

LANS EXECUTED

lished 1891 in Quincy

s of Satisfied Customers

pt Attention given to odeling and Repairs

ge St., near Alpha Hall el. Quincy 398-3

June 9-tf

ARD J. FEGAN

nsellor at Law

Durgin & Merrill Block, Quincy

to 5 P. M.—7 P. M. to 9 P. M.

Tremont Building, Boston

0:30 A. M. to 5 P. M.

Quincy 4184. Haymarket 2440.

Oct. -tf

NISTRATOR'S NOTICE.

s hereby given that the sub- s been duly appointed Ad- r of the estate of Joseph H. late of Rochester. New ing estate in the County of ceased, intestate, and has himself that trust by giv- s the law directs. All per- g demands upon the estate ceased are required to ex- same; and all persons in- said estate are called upon ayment to

OSIAH C. FULLER, Adm.) 54 Botolph St., Atlantic,

1914.

31 Nov. 27 Dec. 4-11

HARLES N. GOODRICH Auctioneer South Building, Boston.

ee's Sale of Real Estate.

e of a power of sale con- a certain mortgage deed ames Murray to the Boston e Bank dated November and recorded in the Reg- eds for the County of Nor- 1232, Page 264, will be sold auction on the premises described, for breach of ions of said mortgage and rpose of foreclosing the uesday the 22nd day of 1914, at 3.15 o'clock, in the all and singular the prem- ed by said mortgage deed, described substantially as A certain parcel of land buildings thereon situated thwesterly side of Field Quincy in the County of d Commonwealth of Massa- ounded and described as Southeasterly by said Field uthwesterly by land now or hn H. Wheble; Northwest- nd of the City of Quincy; easterly by land now or late H. Faxon. Containing are feet of land.

he same premises conveyed James Murray by said o-operative Bank by deed 7/28, 1910, duly recorded olk Deeds.

emises will be sold subject d all unpaid taxes and as-

ther particulars inquire of Perry, 534 Old South Build- n. $200. will be required to cash by the purchaser at nd place of sale. Balance in rom day of sale at 12 o'clock he said office of Frank M.

ton Co-operative Bank, GE T. BOSSON, Treasurer. t holder of said Mortgage. November 25th, 1914.

3t Nov. 27 Dec. 4-11

FOR THEIR MERIT

Beecham's Pills are famous the whole world over for their proved power to relieve the pains—and remove the danger—due to INDIGESTION and BILIOUSNESS. Indeed, it is to correct disordered conditions of the organs of digestion and elimination that

BEECHAM'S PILLS

LARGEST SALE OF ANY MEDICINE IN THE WORLD

are specially adapted, and are always reliable to render their aid to secure your health and comfort. Let a few doses of this matchless remedy clear your system of impurities, give tone to your stomach, stimulate your liver, regulate your kidneys and bowels and you will feel so much brighter and stronger—be so free from suffering; so much happier—you will not wonder that in so many thousands of families Beecham's Pills are thought well

Worth a Guinea a Box

At All Druggists, 10c., 25c.

Directions of special value to women are with every box

CHRISTMAS ORDERS

Leave Your Order EARLY for that

Box of Candy or Box of Cigars

They will be laid aside and delivered at any time you wish. We will have the largest assortment of Candy and Cigars in the city for your Christmas selection.

CHARLES C. HEARN Pharmacist

1295 HANCOCK STREET

CLEANING OUT

We must move all our roofings this week in order to make room for two carloads of new roofing coming. All roofings including NEPONSET Shingles will be reduced 20 per cent this week. NOW IS YOUR OPPORTUNITY TO repair that much needed leaky roof. GRASP IT—WHILE IT LASTS. Call and get samples. Our expert will be glad to talk your Roofing Troubles over with you.

GROSSMAN'S BUILDING SUPPLY HOUSE

37 Federal Ave. Near Quincy Adams Depot

Telephone 979 R

Dec 2 eod-tf.

J. W. PRATT, ARCHITECT and BUILDER

Private Residences, Apartments, and Buildings of all kinds, of the highest order designed and built.

Our long established business enables us to properly anticipate your requirements, and our accurate and reliable plans will save you more than their cost.

Estimates given on any work, any size, any kind. A call will bring us without any obligation to you.

18 Faxon Ave. (From City Square) Tel. 581-W Quincy

Feb. 10-tf

NOW IS THE TIME TO SECURE A LOT ON

Washington Park

FIVE NEW HOUSES will be ready to be occupied by the first of December. Two new houses already sold. This land is bound to go. Come yourself, look it over and be convinced.

It is called the best piece of land in Braintree or Quincy

Houses built to suit the purchaser on easy terms

DON'T WAIT! The Property is Carefully Restricted BUY NOW!

FOR PLANS AND PRICES SEE

J. H. SPAULDING COMPANY

Robinson's Block, Elm Street, - - BRAINTREE

Tel Br. 21467 180 TremontSt., Boston

GERMANS MAKE RAID ON DOVER

Six Submarines Try to Penetrate British Stronghold

INVADERS ARE BEATEN OFF

Two or Three Craft Reported Sunk by Fusillade From Forts and Warships, but Others Escape Under Cover of Early Morning—Admiral Sturdee Completes Victory In South Atlantic by Destroying the Nurnberg—Dresden Reported Trapped—Reports From France Favorable to Allies—Germans Continue Efforts to Smash Russian Armies—Kaiser's Health Said to Be Much Improved

London, Dec. 11.—A daring attempt by German submarines upon the great British naval base at Dover and upon the fleet of warships flying the Union Jack that are at rendezvous there was frustrated by the terrific and accurate fire of the shore batteries and the fleet in the admiralty harbor.

Six German submarines tried to penetrate into the Dover stronghold. It was barely daylight when the periscopes of the kaiser's dreaded plungers were seen arproaching the roadstead.

The shore batteries immediately opened an accurate and deadly fire on the invaders, and the warships at anchor in the admiralty harbor joined in the fusillade. For half an hour the firing was fast and furious. Small as the targets were upon which the British guns could be trained, the fire was effective. The submarines were forced to withdraw, but not till two or three of them had been sunk, according to reports from people at Dover who saw the engagement.

Closeness of War Realized

The daring attack by German craft, following by a few weeks the sinking of the British battleship Bulwark at the mouth of the river Thames, has stirred all England to a sense of the dangers of a war at their very gates. While the destruction of the Bulwark was officially reported to be due to an internal explosion, the coming of German submarines to Dover has tended to revive the conviction that the Bulwark was the victim of one of the terrible war vessels that has wreaked such awful havoc among the British fleet in North sea waters.

But the Dover attack was repulsed, and this news, following hard upon the tidings of the destruction of the German cruiser Nurnberg, which has been second only to the Emden as a candidate for the title of "scourge of the seas," has made England jubilant. The feeling grows that the British navy, the bulwark of Britain's defense and offense, is at last to prove its reason for being.

The Nurnberg, which withdrew from the sea battle off the Falklands in the South Atlantic last Tuesday and attempted to make her escape, in company with the cruiser Dresden, while the British warships under Vice Admiral Sturdee were sinking the cruisers Scharnhorst, Gneisenau and Leipzig, was hunted across the water by units of the British fleet and sunk that same day.

Germans Admit Disaster

This statement is contained in a statement of the British official news press bureau. The sinking of the Scharnhorst, Gneisenau and Leipzig is confirmed in an official statement issued by the German admiralty.

Unofficial reports received in Buenos Ayres say that the Dresden has been cornered in the Straits of Magellan, the torturous waterway leading from the Atlantic to the Pacific at the southernmost point of the continent of South America.

The naval division commanded by Vice Admiral Sturdee is understood to comprise nine warships, of which the largest are the battle cruisers Lion and Indefatigable, the former of 26,350 tons displacement and the latter of 18,750 tons.

The Fighting in France

Reports from France are considered to be most favorable to the allies. The daily communications from Paris show that the French have been making slow progress at many points for the past fortnight, and a review sent by a French eye-witness for the period from Nov. 27 to Dec. 5 claims that the ascendency of the French infantry and artillery over the Germans has been established and that, while the infantry has advanced, the artillery has mastered the German batteries.

The report from French headquarters adds little to the general knowledge, as it says the situation is unchanged, which indicates, however, that the positions taken have been maintained. Berlin, on the other hand, states that the French attacks in the Argonne have been repulsed.

It is apparent, however, that with the withdrawal of German troops to strengthen the armies in the east, the allies have been able to push their lines forward in many places.

Germans Pursue Russians

The Germans meantime continue their efforts to smash the Russian armies. While a large part of their forces is endeavoring to hold the Russian centre, another army is advancing from East Prussia to the east of Mlawa and is attacking the Russian right with a view to cutting communications and entering Warsaw through the back door.

Heavy fighting also is going on to the southwest of Lodz and to the southeast of Cracow, where the Austrians and Germans are endeavoring to get around the Russian left and force these troops to retire from the fortress.

The Germans, in fact, are repeating on a larger scale their favorite tactics of outflanking the positions of the opposing forces. In this they have always been able to gain initial successes, because of their ability, with better means, to move their troops quickly. The Russians, however, heretofore have met them with overwhelming numbers.

Tables Turned by Servians

The defeat of the Austrians by the Servians is virtually admitted in the Austrian official report, which says that, because they have met strong hostile forces, some of the Austrian troops have been ordered to occupy more favorably situated positons.

This sudden turn of events in favor of the Servians is somewhat of a mystery, but it is possible that they have received reinforcements from Russia or more guns and ammunition from some friendly country; or it may be that some of the Austrian troops were withdrawn from Servia after the occupation of Belgrade. Whatever the cause, the Servians have inflicted a severe defeat on the invaders.

The Kaiser's Illness

The latest official report from Berlin says that the German emperor's health is improved. It is believed that the bronchial attack, to which he is subject at this time of the year, was well under control before the fact of his illness was made public, and that he probably will make a quick recovery.

TRUCE OVER CHRISTMAS

Germany Reported to Be Willing If Other Belligerents Agree

Among the news items given out by the German official press bureau was the following:

"Immediately Germany received the suggestion of Pope Benedict for a truce among the warring nations during the Christmas holidays an affirmative reply was sent to the Vatican. The reply, however, was conditional on the acquiescence of all the other belligerents in the pope's suggestion."

THE PARDON OF HALL

Release of Former Bank Treasurer Causes Wave of Indignation

Boston, Dec. 11.—Indignation and condemnation over the action of Governor Walsh and the executive council in voting a pardon to John A. Hall, treasurer of the Southbridge Savings bank, against the unanimous adverse report of the parole board, the opposition of District Attorney Stiles of Worcester county, the officials of the looted institution, and Bank Commissioner Thorndike, and praise for the action of Executive Councillor Frothingham, the only member of the council to vote against the pardon, are widespread.

Word comes from Worcester that hardly a person in that city who has been interviewed by the reporters has failed to condemn the action of the governor and the executive council.

Hall, in May, 1910, was sentenced to from twelve to fifteen years in state prison for stealing about $300,000 of the bank funds.

TO AID NEEDY AT HOME

"Black Cross Society" Thinks We Should First Look After Our Own

New York, Dec. 11.—Aid for the millions of poor and the suffering in the United States is to be the prime motive of the "Black Cross society," which announced its first meeting to be held Dec. 16.

A pamphlet sent out by the Black Cross is headed "Charity begins at home."

It asserts that by sending clothing and food to the belligerents the people of this country are assuming responsibilities of the warring nations and tending to aid them in continuing the fighting.

BOSTON 'CHANGE OPENS

Large Attendance of Brokers After Long Enforced "Vacation"

Boston, Dec. 11.—After having been closed for a period covering 109 business days, the Boston stock exchange reopened and trading on the floor was actively resumed. There was an unusually large attendance of brokers and the small gallery was filled with spectators.

When Secretary Lord sounded the gong, signalizing the resumpton of trading, there were seventy-five members on the floor and the faces of most of them showed that they were well pleased.

Suicide at Lodge Meeting

Danbury, Conn., Dec. 11.—Foster Boughton, aged 65, a retired business man, stepped from a local lodge hall while the meeting was in progress, to an ante-room, where he committed suicide by shooting.

Government to Buy Wheat Crop

Sydney, N. S. W., Dec. 11.—The legislative council ratified the bill empowering the government to purchase the whole of the ensuing wheat crop of New South Wales at 5 shillings a bushel.

Widow Gets $100,000 Annuity

Chicago, Dec. 11.—An inventory of the estate of the late Edward Morris, packer, gives $100,000 as the first year award to the widow.

KEEP POSTED ON THE PEOPLE'S WANTS

CLASSIFIED ADVERTISING

WHY WORRY LET THESE ADS LIFT YOUR BURDEN

TO LET

TO LET—A nice tenement all improvements. Price reduced to $18.50 per month. C. W. Guy, 42 Butler road. 10-6t

TO LET—At 104 Hancock street, tenement of 5 rooms. Enquire of Mrs. K. A. Blaisdell, 93 Hancock street. 10-3t

TO LET—Lower flat of four rooms. Water, gas and hard wood floors. All new. Situated in Germantown. Apply to A. N. Weeden, 186 Centre street Quincy. 10-3t

TO LET—Furnished rooms. Very desirable for man and wife or two adults. Board or single meals, if desired. 50 Beach street, Wollaston Park. Tel. Quincy 1619 R. 9-3t

TO LET—A 4 room flat, bath, range high and dry location, near steam and electrics. Apply 213 West Squantum street, Montclair. Tel. Quincy 1658M 9-3t

TO LET—Two tenements of three rooms or six room double house with improvements and barn, also a twelve room house, large attic and barn for sale. B. J. Bishop, 81 Nightingale avenue, Quincy. 9-6t

TO LET—New two flat house 23 and 25 Quincy avenue. Five and six rooms. All modern improvements, combination range, electric lights, furnace heat. Address S. E. Litchfield, 58 Quincy street. Tel. 601-W. 8-tf

TO LET—Store at Quincy Point with good cemented cellar. Floor space 50x25. Suitable for express office or small manufacturing plant. Apply at No. 7 Wharf street. Telephone 323-R. 5-6t

TO LET—A house of five large rooms, all improvements at 141 Whitwell street. Apply James Moorehead, 28 Curtis street. Tel. 599-1. 27-tf

TO LET—First floor, apartment of five large rooms and kitchenette. Electric and gas light, steam heat, set range and gas stove. Apply to T. Murphy, 27 Bradford street, Quincy Adams. Tel. Quincy 2042-W. 25-18t

TO LET—New one and two family houses, five to seven rooms. All improvements. Near High school. Rent $24 to $35. Apply A. W. Parker, Builder, 87 Merrymount Road, Quincy, Mass. Tel.258-1 20-1mo

TO LET—On Russell Park house of seven rooms and bath and large attic, cemented cellar, furnace, gas and coal range, electric lights all modern. Reasonable rent on a lease to right people. Apply to Miss Prescott at Ledger-Patriot Office, Quincy. 4-tf lpo

TO LET—Upper flat of new cement house, just completed, 8 rooms and bath, 2 toilets and all latest improvements, $30 a month. Also lower flat, 5 rooms and all conveniences, $25 a month. Apply 1601 Hancock street. 9-tf

TO LET—Flats. Five rooms and bath, set range and gas attachments. All latest improvements, on Grafton street. About 8 minutes to Quincy depot. Ready June 15. Apply to Berman Furniture Co., 1601 Hancock street. 27-tf

TO LET—Cottage 8 rooms, all improvements. Beach street near boulevard Wollaston. $25. Apply Wm. M. Chase, 715 Boulevard. Phone Quincy 944-3. 31-tf

TO LET—Lower flat at 32 Apthorp street, Norfolk Downs. Four rooms and bath range and gas in kitchen House connected with sewer. Apply Dr. S. W. Garey, 1187 Hancock street. 23-tf

TO LET

Large Room 30 x 36

Second Floor

Savings Bank Building

Suitable for Commercial or Professional Purposes

Quincy Savings Bank

CLARENCE BURGIN, Treas.

Nov. 5-tf

MORTGAGEE'S SALE.

Mortgagee's sale of personal property on Saturday, December 26th, 1914 at 12 o'clock noon, at No. 1231 Sea street, Houghs Neck, will be sold in foreclosure proceedings the personal property described in a certain mortgage given by Edward P. Powers of Quincy to the Congress Investment Company, of Boston, dated November 10th, 1914, recorded in the Clerk's office of the City of Quincy, Book 27, page 577, owing to a default in the mortgage and for the purpose of foreclosing the same.

CHARLES F. HALE, Auctioneer & Appraiser. 107 Pemberton Bldg., Boston. Tel. Hay 1097.

3t Dec. 11-18-24

Advertisements under this head 25 words or less one time 25 cents. Three consecutive insertions 50 cents. 6 consecutive insertions 75 cents.

No advertisements taken over the telephone, received by mail or at the office unless accompanied by cash.

In answering advertisements in this column please read carefully and follow instructions. We know nothing of the advertiser except as stated in the advertisement.

TO LET

TO LET— Desirable room and board. Gentlemen preferred, 68 South Central avenue, Wollaston. Telephone 362M. References exchanged. 7-6t

TO LET—Six room flat on Butler road, beautiful location, practically new. Apply at 968 Hancock street, or telephone 2296-M. 7-6t

M. T. SULLIVAN

Real Estate Insurance

Auctioneer Care of Property

Justice of the Peace

Room 8, Durgin & Merrill Block, QUINCY

A Few Choice House Lots

— ON —

PRESIDENT'S HILL ANNEX

are now offered for sale at very reasonable prices. All lots are high and dry, overlooking Boston Harbor. Also houses and land in all parts of the city.

SWITHIN

3 GREENLEAF BLOCK

Jan. 8-tf

E. P. POWERS

Independent Candidate for Mayor, has opened a

NEW BARBER SHOP

On Hancock Street, in the new Kincaide Block, and cordially invites the people of Quincy to call.

Special attention given to Children's Hair Cutting, and the Dutch Cut.

Sept. 29-tf

TO LET

Shop or Factory—24 Granite St.

22x55 feet, fine location, excellent light, 1 or 2 floors.

Durgin-Merrill Block, 1 flight up

Offices and Desk Room.

City Square Office, Hancock Bld.

Small front office.

Office, Hancock Chambers—1 flight up—16x18 ft.—very low rent.

City Square Store House or Shop —ground floor—rear Greenleaf Block.

City Square Club Room or Hall —28x45—20 feet high—2 flights up—Hancock Chambers.

CREENLEAF BLOCK

CITY SQUARE

(Best location in City.)

Transient Rooms—Comfortably furnished and with care—$1 a day.

Furnished Rooms—With care, steam heat and detached bath with hot and cold water. $2.00 to $5.50 per week.

HALLS

Our new $200 Victrola with latest dance records is available.

Music Hall—Music Hall Block—capacity 912—highest possible rating by the State, "Excellent" in every particular.

Colonial Hall—Hancock Building —City Square—capacity 240—best possible location for a Hall.

Hancock Hall—Hancock Building, City Square—capacity 150.

Quincy Real Estate Trust.

Ask for L. r. Kribs.

Greenleaf Block, ('Phone 21566) Quin

LOST

LOST—In the vicinity of Braintree, a large black, white and tan male fox hound with split on ear, no collar. Liberal reward. Notify A. R. Elcock West Quincy. Tel. Quincy 1544W. 7-6t

WANTED

WANTED—Furnished house for a few months by 2 adults. Rent low. Best care. Address A. 50 Percy road, Lexington, Mass. 11-3t

WANTED—Girl to work in a store. Write. W. L. T. Ledger office. 10-3t

WANTED—Refined woman to assist in general house work and care of children. C. L. Countway, 10 Farnum street, Quincy Point. 10-3t

WANTED—A walking child to board. Best of care given for two dollars per week in advance. Address L. Care of Ledger. 10-3t

WANTED—Salesman in each county for highest grade standard garden and farm seeds. Permanent situations, good pay. Earnestness, not experience, necessary. Cobb Co., Franklin, Mass. 9-6t

WANTED—Married couple or single man for board and room, with all home comforts and refinement. Seven minutes walk to station and one minute to Fore River cars. Mrs. C. F. Wrisley, 22 School street. Tel. 368-W, Quincy. 25-tf

FOR SALE

FOR SALE — Physicians office equipment. Apply to Mr. Welch, Ledger Office. 10-tf

FOR SALE—Single comb, white leghorn cockerels suitable for breeders. John T. Reynolds. 60 Wesson avenue, West Quincy. 8-6t

FOR SALE—Latest colonial style mahogany 88 note player piano, cheap or will store with private family taking it at once. Write Box A, Ledger Office. 7-6t

FOR SALE—Single house, 6 rooms, hot water heat, all modern improvements, 5000 feet of land, Merrymount Road; also a 2 family house, 5 rooms each, all improvements. Near High school. Apply A. W. Parker (Builder) 87 Merrymount road. Tele. Quincy 258-1. 21-1mo

FOR SALE—About 3000 loads of loam at Washington Park. Apply to J. H. Spaulding, 67 Elm street, Braintree. Tel. 21467. L-O Aug. 12-tf

MISCELLANEOUS

THOS. SKINNER CO. General sheet metal work, steel garages, steel ceilings, stove and furnaces repaired, autogenous welding. All orders promptly attended to. 24 Granite Street, Quincy. Tel. 1711-M. L 11-6t Ob 11-6w

PRIVATE PARTY will lend money on Houghs Neck property at 6 percent; state the assessed value and full particulars. Write A. W. Ledger Office. 7-6t

THE COMFORT SHOP— Miss McMahon, Durgin & Merrill Block, Quincy, Room 7. Manicuring, hair dressing, electrical and vibratory scalp and facial massage, hair goods. Bell telephone 1511-W. 4-12t

AN OPPORTUNITY.

To own a home, live in half and rent the other half for enough to pay all the expenses of the house. Modern up-to-date 14 room house; fine neighborhood in Quincy Centre. Address Turner, Care Ledger, Quincy, Mass. 4-tf

FURNITURE and Piano moving, boat hauling and jobbing. Myatt, 40 Baxter street. Tel. 1307-M. Quincy Res. 22-tf

FOR SALE

House of 6 rooms, Hot Water Heat, Bath Room, large garden plot, and on good street in Wollaston. Price $2,800, reduced from $3,300. Straight Loan of $2,000.

EDMUND G. HAYDEN

Tel. 1877-M Quincy, Representing

HENRY W. SAVAGE Inc.

129 Tremont St., Boston

Oct. 8-tf

WM. H. TEASDALE

REAL ESTATE

Insurance Mortgages

NOTARY PUBLIC JUSTICE OF THE PEACE

Room 23 Adams Building

Telephones { Residence 544-3 Office683-M

KINCAIDE THEATRE

THURS., FRI., SAT.
Program Subject to Change

ACTS.
THE JORDONS
Singing & Dancing Comedians

SHIPLEY & ADAMSON
Musical & Singing.

FERN & KELLY
High Class Comedy.

JOHNNIE MOORE
Comedy Sketch
"DAYS OF SIXTY-ONE"

PICTURES.
First episode of the new serial.

ZUDORA

ONE COMEDY REEL

PATHE WEEKLY
All the news of the world.

Kincaide Theatre Orchestra.

AFTERNOONS At 2 30 — 5, 10, 15c
EVENINGS At 7.45 — 10, 15, 25c

NEW ADVERTISEMENTS.

Classified
Nathan Ames.
Barnard's Bakery.
Granite Shoe Store.
Kincaide Furniture Store.
Joyce Bros.
R. E. Foy & Co
B. A. Brown, Real Estate.
Coughlin & Donovan.
Grossman's Clothes Shop.
Old Colony Laundry Co.

☞Mrs. Chandler W. Smith's class of little girls are to hold a candy sale in the Wollaston Unitarian church vestry Saturday afternoon, the proceeds of which will be sent to the Belgian refugees. The public is invited to help this worthy cause by buying the candy.

FRIENDS GIVE LINEN SHOWER

Miss Marie Donaher of West Quincy whose marriage to David Dackers on New Year's eve will be one of the affairs of the season, was tendered a linen shower by friends Thursday evening at the home of Mrs. M. E. Shea at 285 Common street. There were 25 young women friends present and the bride-to-be was the recipient of many beautiful pieces of linen.

Miss Donaher was given a royal reception when she entered the house, after which the program of the evening was carried out. Vocal solos were rendered by Mrs. John Dackers, Miss Bessie Sherman, Miss Annie Sullivan, and Miss Mildred Donaher. Piano solos were given by Miss Lillian Donahue, Miss Esther Hinchon.

The decorations were of the season and were profuse. A luncheon was served at ten o'clock.

Miss Donaher is the daughter of Bernard Donaher of Common street. Mr. Dackers is a resident of South Quincy and is connected with the Quincy office of the construction department of the N. E. T. & T. Co.

SURPRISE PARTY.

Friends of John Kay surprised him at his home on 80 Baxter avenue, Thursday evening and presented him with a signet ring.

Games and music were enjoyed.

Among those present were: Misses May McKenzie, Svea Wester, Frances Malia, Dorothea Sullivan, Edith Olson, Ruth Grager, Jessie Marr, Bessie Oliver Mildred Gurney, Elizabeth Gillis, Ida McArthur, Lauretta McArthur, Eva Shay, Alice Glennon, Marion Barr Mary Wilson, Elizabeth Wightman and Elizabeth Sullivan; James Sherriff, John Kay, Joseph Doherty, Hugh Tracy, James Murdock, Hubert Olson, James Gamble, Joseph Warner, Wallace Russell, George Greer, Ernest Smith, William Smith, Andrew Kelley Charles Irish, Wesley Haley, George Haley, Edward Barr, Robert Greer, Joseph McDonald, Floyd McDonald, Philip Wolph, and Cummings Wilson.

☞PRATT'S BREAD—the staff of life for you and your wife. Get a loaf today.

OLD TIMERS B. B. TEAM

Prominent Sporting Men to Attend Smoke Talk

The reunion of the Old Timers base ball team, which won the city championship through the defeat it administered to the crack Fore River team last season, will be held in St Mary's hall on Dec. 17 and will take the form of a smoke talk.

A varied program has been arranged by Michael Kiley and John Duffy, who are in charge of the affair which includes a concert by well known musicians, physical culture lectures by men who has attained national reputations in boxing circles and who have volunteered their services, and other features.

The Old Timers Association comprises men who played the national game some years ago when the name of Quincy was known from one end of the New England states to the other.

Among those interested in the coming affair are James Birnie, John Kalson, William Duggan, Harry Stevens, Sid Patterson, Councilmen-elect James H. Slade, Frank Tate, Terry McGovern, John C. Faircloth, former Councilman John J. Reardon, William Kelley, John and Martin Cunniff, Edward Forbes, Frank Smith, George Donaher, John Pitts, James Logan Edward Spiller, James Duncan, Sidney Duggan, John McIntosh former Councilman William H. Flynn, James M. Cantfill, James Michaels, John McCarthy, Theodore Galvin, all of Quincy George Bagley of Weymouth, and the following of Randolph, Luk Mulligan, John Rudderham, Jerry Donovan, Eugene McAuliffe, and former Representative Charles F. King of Brockton, at one time a national league umpire.

EVERS SERIOUSLY ILL.

Johnny Evers of the world's champion Braves is holding his own today. Evers contracted pneumonia while attending a bas ball magnets meeting and is a patient at a New York hotel. The crisis is expected today. Evers last season was several times the guest of Hank Gowdy of Squantum.

MRS. HARDWICK RECOVERING.

Mrs. Mildred Hardwick, wire of Dr. Sidney Curtis Hardwick, is at her home on Elm street recovering from injuries suffered in the Blue Hill reservation, Milton, two weeks ago when she was thrown from her horse.

Mrs. Hardwick was riding alone, and was thrown when her horse stumbled. She was somewhat bruised and her back was strained.

She was able to remount without assistance but reached home with great difficulty, and was on the point of complete collapse when she arrived.

HOLD MONTHLY SOCIAL.

The Young Women's Hebrew Association held one of its series of monthly socials at the home of Miss Anna Lubarsky, Water street, Thursday evening, with a good attendance.

The program included a one act play entitled "A Night at College," the cast of which included the Misses Anna and Etta Grossman and Sadie Berman. Piano solos were given by Miss Marion Litchman, Miss Sadie Berman, vocal solos by Miss Rose Schwartz and Mrs. Catherine McArdle and readings by Miss Sadie Cohen. Refreshments were served and games were played.

George Harvey Field, deputy sheriff of Norfolk county and a prominent business man of this city, who was operated upon at a Boston hospital several weeks ago, is doing well and is able to devote considerable time to business.

CONLIN SHOE REPAIRING

Men's Sewed Taps and Heels	75c
Men's Sewed Taps and Rubber heels	$1.00
Men's Nail Taps and Heels	65c
Men's Heels	20c
Ladies' Taps and Heels Sewed	65c
Ladies Taps and Rubber heels Sewed	85c
Ladies Heels	15c
Rubber Heels	40c and 50c
Skates Sharpened, New Process	15c
$4 Ralston Shoes for	1.50

Hancock and Saville Sts.
Tel. 961-M. Oct. 7-tf

Established 1870 Telephone
JOHN HALL
FUNERAL DIRECTOR
Carriage and Ambulance Service
1485 Hancock Street Quincy, Mass

REPORTER'S NOTEBOOK

Arthur D. Ropes, salesman, Quincy, is a petitioner in bankruptcy. Liabilities $12,034.66 assets $10,469.82.

The Norfolk County Grand Jury makes its returns to the Superior Court at Dedham today.

William Connell, lessee of the halls in the Johnson building, has purchased an Edison grafanola.

John Walsh who has been confined to his home on Liberty street with serious illness is convalescent.

The display windows of the George W. Jones store are worth more than a passing glance.

Harry Danto, operator of the moving picture machine at the Kincaide theatre, is spending a few weeks with relatives in New York city.

That drip catcher under the railroad bridge on Granite street was much appreciated during the stormy days.

Havrah Hubbard will give talk on the opera "Lohengrin" before the Wollaston Woman's club at the meeting of Dec. 22.

Assistant Court officer Arthur B. Hultman, who has been laid up for two weeks with a sprained ankle, expects to return to duty next Monday.

The first week in January will be a busy one for the many secret societies who hold installations of their newly elected officers.

Can MacGregor, O. S. C. elects officers at the annual meeting in its hall in South Quincy next Monday evening.

Raymond Abelgaard of New London, Conn., is visiting friends in this city. Mr. Abelgaard formerly resided here.

St. Marys C. T. A. & M. R. Society will hold a benefit dance on Jan. 15, the proceeds to be given to the widow of a deceased member.

William Byron of Grove street, who met with an accident at a West Quincy quarry a year ago, is still confined to his home, suffering from its effects.

The Kathryn Crane Memorial club will meet next Tuesday afternoon with Alice and Dorothy Miller. The club will give a dancing party during the holiday season.

The monthly meeting of the Granite City Club will be held Saturday evening at which time further announcements will be made relative to the New Years eve party.

John Finn, sporting editor of the Manchester Union, Manchester, N. H., is expected home Saturday. He will visit his parents Mr. and Mrs. Edward Finn of Wesson street.

Ex-Mayor Eugene R. Stone made a social call on Mayor Whiton this morning. He found the Mayor's office much more conveniently arranged than during his two years incumbency.

The third quarterly meeting of the Pilgrim Union Circuit was held at the Mattapan Methodist Episcopal church Thursday evening. Supper was served and a musical program was contributed by members.

Members of St. Kevins court, M. C. O. F., are looking forward to seeing some fine initiation work at the meeting of Dec. 21, when the ladies degree team will make its first public appearance. They have been in constant drill for some weeks.



USEFUL CHRISTMAS GIFTS, THESE

Easy Chairs and Rockers of all Kinds, Styles, sizes are here for you to choose from. Well-built frames of Oak or Mahogany, upholstered in Leather, Tapestry, Plush, Velour, Art Denim and Chase Leather. Full of Style, Comfort and Service, these are excellent and Practical Christmas Gifts. Come and see our display.

PRICES ON EASY TERMS $10 to $35
OTHER CHAIRS AND ROCKERS $1.98 UP

KINCAIDE & CO. COMPLETE HOME-FURNISHERS
OPEN FRIDAY, SATURDAY AND MONDAY EVENINGS 1495 HANCOCK ST.

RESUME SCHOOL SESSIONS.

Sessions today were resumed at the High and Cranch schools, both of which were fumigated by the Board of Health on Thursday. Practically all of the pupils are attending.

Supt. A. L. Barbour said this morning he felt no alarm about the situation since only one case of diphtheria had developed among pupils at High school and only two at the Cranch school. He said that the fumigation was simply a precaution against contagion.

The situation throughout the city has occasioned no alarm among city authorities. This morning a new case of diphtheria was reported from the South Quincy district.

NEW TELEPHONES.

The following subscribers have become connected with the Quincy Telephone exchange for the week ending Dec. 9:

961 M—Conlin, Edward F., 1259 Hancock street.
1067 J—Boston, Fish Market, 296 Copeland street.
1515 W—Prout, R. W., 43 Independence avenue.
1404 W—Grossman Joseph B., 93 Goddard street.
585 W—Zuinino Alfred J., 74 Billings street.

A large number are planning to attend the Quincy Day Nursery Dance to be held in Alpha hall this evening.



These up-to-date Markets offer specials daily in high grade groceries and provisions that will enable you to materially reduce the cost of living.

TODAY'S SPECIALS:

Fresh Killed Native Fowl	20 and 22c lb
Roasting Chickens	22c lb
Legs Spring Lamb	18c lb
(Weigh 7 to 8 lbs.)	
Fresh Eastern Pork, strips	16c lb
Rib Roasts	14 and 18c lb
Pure Lard	14c lb
Golden Grape Fruit	40c doz
Golden Grape Fruit	$2.50 box
Florida Oranges, large and juicy	25c doz
Cal. Sunkist Lemons	25c doz
Borden's Peerless Milk	3 cans 25c
Hershey's Cocoa	9 and 16c can
Quality Coffee	32c lb
Yellow Cling Peaches	20c can
Blue Label Catsup	21c bot
Dunham's Cocoanut	3 pkgs. 25c
Priscilla Cake Flour	15c pkg
Aunt Jemima's Buckwheat	10c pkg
Golden Tree Syrup	15c bot
Purity Oats, large sanitary pkg.	23c
Sovereign Brand Hawaiian Pineapple	17c can
Comb Honey	25c

R. E. FOY & CO.

Adams Market City Square Phone 1980 — Two Stores — Water St. Market South Quincy Phone 117

JOYCE BROS. & CO. JOYCE BROS. & CO. JOYCE BROS. & CO.

Boston Quincy Malden Lynn Providence Pawtucket Manchester

DO YOU KNOW WHAT IT COSTS YOU YEARLY FOR CLOTHES?

Do you know that for the same money **You Can Have More and Better Clothes?** Do you know that we can, and do sell **Reliable, Stylish Apparel for Men, Women and Children for Less Money** than is exacted in other stores? The enormous increase in our business from year to year means a quarter of a century of **Steady, Unwavering Business Honesty and Square Dealing.** It means a **Desire, Determination and Ability** to give the utmost in **Quality, Satisfaction** and **Value** for every **Dollar** of a customer's money. **Our offerings this week are timely and afford the people an extraordinary opportunity to save money. Come in and Learn the Full Value of Your Dollar as Applied to Seasonable Wearables.**

"A Charge Account"—We open Accounts With All Trustworthy People

Simply select such clothing as you need and arrange for weekly or monthly payments to suit your convenience. That's All



MEN'S SUITS
Fall and Winter Suits, in cassimeres, cheviots, serges and stylish mixtures. Made right, fit right. Values $12.00 to $18.50. Our prices
$9.90 $12.50 $16.98

MEN'S SUITS
Splendid Suits in worsteds, serges, cassimeres, cheviots and fancy mixtures. Made by tailors who know how. Values $20.00 to $30.00. Our prices
$18.50 $22.50 $24.98

MEN'S OVERCOATS
Stylish Winter Overcoats in beautiful mixtures and Chinchilla. Splendidly tailored. Values from $12.00 to $18.00. Our prices
$9.98 $12.50 $14.98

MEN'S OVERCOATS
Swell Overcoats, in high-class overcoatings, kersey and chinchilla. Cut in the latest accepted styles. Value $22.00 to $30.00. Our prices
$18.50 $22.98 $24.50

BOYS' SUITS
In stylish, durable fabrics serges and cassimeres. Some with two pairs of pants. Style right, quality reliable. Value $3.00 to $8.50. Our prices
$1.98 $3.50 $5.98

LADIES' SUITS
Stylish Fall Suits, in good quality of serge, poplin, cheviot and mixtures. All colors. Well tailored. Values $14 to $20. Our prices
$6.98 $12.50 $14.98

LADIES' SUITS
Beautiful Fall and Winter Suits, cut in the latest and best styles, faultlessly tailored. Made in broadcloth, gabardine, poplin, serge and stylish suitings. Values $24 to $35. Our prices.
$16.50 $19.98 $22.50

LADIES' COATS
Warm durable Winter Coats, for ladies and misses, in boucle, chinchilla astrachan and novelty mixtures. All styles and colors. Values $10 to $16. Our prices
$7.98 $10.50 $12.50

LADIES' COATS
Stunning, stylish Coats, in plush, Arabian lamb, astrachan, kersey, broadcloth and fancy mixtures. All sizes and colors. Values $18 to $35. Our prices.
$14.98 $18.50 $27.50

GIRLS' COATS
Stylish Fall and Winter Coats for girls in chinchilla stylish plaids and pretty mixtures. Values $4 to $12. Our prices.
$2.98 $4.50 $8.98



BOYS' OVERCOATS
Stylish Overcoats and Mackinaws for cold weather wear. We now offer in great assortment practical, sensible garments that will give satisfaction. Values $5.00 to $12.00. Our prices
$7.98 $4.98 $8.50

STORE OPEN MONDAY, FRIDAY, and SATURDAY NIGHTS

Joyce Bros. & Co.

HAVE YOUR PURCHASES CHARGED

13-15 GRANITE STREET, QUINCY

LADIES' DRESSES
Handsome Dresses for ladies and misses, in serge, messaline, charmeuse crepe de chine, poplin and crepe meteor. All styles and colors. Values $10.00 to $25.00. Our prices
$7.50 $12.98 $18.50

JOYCE BROS. & CO. JOYCE BROS. & CO. JOYCE BROS. & CO.

...y Chair?



...TS, THESE

..., sizes are here for
...k or Mahogany, up-
...Art Denim and Chase
...these are excellent
...our display.
...0 to $35
...1.98 UP

COMPLETE
...ME-FURNISHERS
...ANCOCK ST.

TELEPHONES.

...ng subscribers have be-
...ed with the Quincy Tel-
...nge for the week ending

...n, Edward F., 1259 Han-
...reet.
...on, Fish Market, 286
...d street.
...ut, R. W., 43 Indepen-
...avenue.
...sman Joseph B., 93 God-
...reet.
...ino Alfred J., 74 Billings

...mber are planning to at-
...ncy Day Nursery Dance
... Alpha hall this evening.

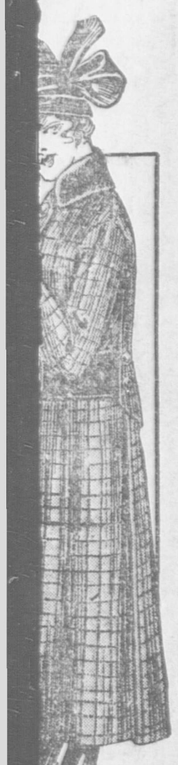
...& CO.

Manchester

...OTHES?

...an, and do sell
The enormous
...sty and Square
...alue for every
...opportunity to

...ple
That's All



LADIES' DRESSES

Handsome Dresses for ladies and misses, in serge, messaline, charmeuse crepe de chine, poplin and crepe meteor. All styles and colors. Values $10.00 to $25.00. Our prices

$7.50 $12.98 $18.50

...& CO.

THE QUINCY DAILY LEDGER

Average Sworn Circulation, 3,127 Copies Daily — Over 15,000 Readers

Vol. 29. No. 289 QUINCY, MASS., SATURDAY EVENING, DECEMBER 12, 1914 PRICE 2 CENTS

MINSTREL SHOW MAKES BIG HIT

Mayor Elect Shines in Principal Part At Revelry

All Wollaston Turns Out to Affair of Congregational Men's Club

A new achievement in amateur minstrelsy was recorded in Wollaston School hall, Friday evening when "An Old Plantation Revelry" was presented by the Congregational Men's club of Wollaston, assisted by its friends. The show will be repeated this evening.

With Mayor-elect Chester I. Campbell in the leading part of "Squire Vinton," and surrounded with all the old favorites of past years, the performance went with a "snap" which promises well for the second night.

A capacity audience keenly enjoyed the local hits as well as the high class musical, vaudeville and chorus numbers introduced.

"Where are you going with that halter?" asked one of the funny men. "Hunting for the new mare" was the reply. "There he is!" shouted the first, pointing to President Campbell of the club.

Act one opens on a cotton field on Colonel Vincent's Virginian plantation on a summer afternoon. The time is "before the war." The negroes are seen picking from rows of real cotton and with the drawing of the curtain, comes the melody "Way down upon the Swanee River."

"The Mocking Bird," with whistling chorus, is quickly followed by "Old Kentucky home" and a clog dance. "Uncle Rastus," the house servant, (W. A. Mann) enters, followed by his wife and Dinah (Dr. Miller) with a huge basket of clothes. The basket is set down and out jumps a little pickaninny who runs off the stage.

A few jokes by the plantation hands and the steamboat whistle is heard. In comes a group of newly arrived African slaves followed by Simon Legree and his ugly snake whip. The slaves are clad in black jersey and tights, with a breech cloth of bagging, which gives them the appearance of Gold Dust twins. "Massa's in the cold cold ground" is sung.

The cruel Legree mistreats one of the slaves just as "Squire Vincent" and his daughter "Kitty" (Miss Edgar) enter.

SIMON LEGREE DISCHARGED.

Vincent is properly incensed and Kitty runs to soothe the poor slave. Legree is discharged and with gestures worthy of melodrama, takes his leave. Rastus is placed in charge.

(Continued on Page Three.)

NOTICE

Clan MacGregor No. 5 O. S. C.

Members are hereby notified that the regular meeting will be held in Clan MacGregor hall, Monday evening, December 14th, 1914 at 7.30. Election of officers for 1915.

ANGUS D. MARTIN, Chief.
ANGUS KERR, Secretary.
Dec. 11-3t

We Inspect the Ironing of your Shirts

critically so critically that we always have trouble in obtaining operators whose work will come up to our high standard.

¶ But we do get good operators, and when we get them we improve them, make ironing *Experts* of them in fact, and then keep up their good work by constant supervision.

¶ If you want to see how beautiful your most elaborate Tango Shirt can be ironed and ask our prices

Phone Quincy 407 We will call



Dec. 11-2t.

Christmas Bargains

We have a good warm durable line of **Winter Sport and Dress Coats** for Ladies, Misses and School Girls. A good value at very reasonable prices on account of backward season.

Value $5.98 now $3.49

Also full line of **DRESS SKIRTS** of good serge and warm materials.

Special for Xmas $1.49.

THE GRANITE TAILORING CO.
1463-1465 Hancock st. Dec. 12-16-2t

CHRISTMAS GIFTS FOR MEN

Thousands of New Neckties

JUST IN AT JONES'

Our great Holiday Stock of select, stylish, up-to-the-Minute Neckwear has arrived and is now on display. We honestly believe this is the finest collection of neckwear ever offered in Quincy. Come and see.

Ties ! Ties ! Ties !

The Famous CHENEY SILKS — The New TAPESTRY EFFECTS — Large open END SHAPES

Distinctive Designs and Unusually Good Values at

25c, 35c, 50c, 75c and $1.00

All Ties at **35c** or over are neatly packed in handsome holiday boxes.

Surely nothing could meet with more approval than a gift of this character.

JONES HATS, SHOES, 1 GRANITE ST., FURNISHINGS JUST AROUND THE CORNER

SERVICES FOR FR. ALLISON

Fr. Owen of Quincy Was Celebrant

The funeral of Fr. James W. Allison deceased pastor of the Immaculate Conception parish at Weymouth was held this morning with a large attendance of clergymen of the Boston diocese present as well as members of the parish.

Fr. Michael J. Owens, who was recently appointed pastor of St. Johns parish, Quincy was the celebrant of the solemn high mass of requiem. Fr. Maurice J. Lynch of Watertown, a former curate to Father Allison was deacon and Fr. Andrew Fitzgerald of Roxbury, formerly of Sacred Heart parish, South Braintree, was sub deacon. Fr. Thomas R. McCoy of St. Mary's parish, West Quincy, was master of ceremonies.

Bishop Anderson attended the mass and sat on the bishop's throne on the altar. He pronounced the final absolution. The musical portion was rendered by a priests' choir under the direction of Fr. Michael A. Scanlon of the Cathedral.

The body was taken to Calvary cemetery, Boston, where interment took place.

CAPTURE YOUTHFUL RUNAWAY.

Arthur Kurstab, an eight year old runaway from Roxbury, was detained in City square at two o'clock this morning by patrolman Charles Olsen and sent to police headquarters. His father, George Kurstab, took him home later in the morning.

Kurstab left home Friday to see the world but his plans were knocked in the head when he stepped from an elevated car into the arms of the officer. He told conflicting stories about how he came to run away. One was that a man took him from Dudley street a week ago and after keeping him a prisoner in a room in Boston put him on a Quincy car about midnight and sent him on his way.

The Walther Men's Class will meet Sunday at 12.15 in the Wollaston Baptist church. Rev. Joseph Walther leader of discussion, subject: "The Great Commission and Reasons why the world has not been converted before this." All men invited to this strong and growing class.

BASKET BALL SCHEDULE

Y. M. C. A. Has Booked Many Good Games

The Y. M. C. A. has booked many good games in its schedule which opens oday. The last date, which has been left open, is on March 20.

The schedule::

Dec. 12, Hyde Park, 1st and 2nd, at Quincy; Dec. 17, Quincy, 1st and 2nd, at Braintree; Dec. 19 Boston, 1st and 2nd at Quincy; Dec. 26, Fenno Five vs. 1st, Milton A. C. vs. 2nd, at Quincy Dec. 30, Quincy 1st and 2nd, at Newton; Jan. 2, Quincy 1st and 2nd at Malden; Jan. 9, Brockton vs 1st, 2nd team date open; Jan. 16, Quincy 1st and 2nd, at Cambridge; Jan. 23, Gladiator A. C. East Boston vs Quincy 1st and 2nd; Jan. 26, Quincy 1st and 2nd at Hyde Park; Jan. 30, 1st, date open East Boston Cubs vs 2nd; Feb. 3, Quincy 1st and 2nd at Chelsea; Feb. 6, Malden 1st and 2nd, at Quincy; Feb. 13, Newton, 1st and 2nd at Quincy; Feb. 16, Quincy 1st at Brockton; Feb. 20 Quincy 1st and 2d, at Boston Y. M. C. A.; Feb. 27 Cambridge 1st and 2nd at Quincy; March 2, Cunningham Gym 1st and 2nd at Quincy; March 6, Open March 13, Quincy 1st and 2nd at Cunningham; March 20, Open.

Q. H. S. TEACHERS HAVE VISITING DAY

The teachers of Quincy High school passed Thursday visiting schools in various parts of the state.

H. W. French, head of the commercial department, was at Beverly High. Frank L. Mansur, sub-master, spent the day with the Malden High school teachers.

Charles D. Thomson Robert Ascheˇbach, and Ralph Granger of the vocational department visited the Normal Art and Manual Arts High schools of Boston. Edward Fuller, Raymond E. Fenner and Mr. Pierce of the science and mathematics department were at Newton High school. Miss Pearl N. Perry of the shorthand department visited Melrose High school. Miss Allen, her assistant, was at Malden High.

Miss Esther Anderson of the physical training department, and Miss Esther Anderson, teacher of English, were at Brookline High school. Miss Edith L. Abbott of the commercial department spent the day at the High school of Commerce. Miss Edith A. Grant of the same department was at Dorchester High school.

The basket ball team of Quincy High school plays its first game at the gymnasium next Friday afternoon with an alumni team as their opponents. Russell Bates is captain of the alumni squad and has not yet announced his list of players.

B. A. BROWN
Real Estate Mortgages Insurance Conveyancing
Room 8 Savings Bank Bldg.,
1372 Hancock St. Tel. 2247 W

$3000 STUCCO HOUSE $3000
Just completed, 5 large rooms, hardwood floors, open plumbing, set-tubs, electric lights combination range, cemented cellar, large lot of land, $200 down, balance the same as rent.

$1300 WINTER BUNGALOW $1300
5 Rooms, plastered, electric lights, gas, harwood floors, 2500 feet of land. $500 down balance on payment mortgage.

$500 UNFINISHED BUNGALOW $500
15x28 with 10x11 kitchenette; also gas; 2500 feet of land close to the beach; $200 down, balance on payment mortgage.

Why not call as I have listed a number of winter and summer houses: also vacant land at very reasonable prices in most any locality that you should desire. I also have a party who will trade either a 2 family house in West Medford, or a large single house in Dorchester for a good equity or vacant land. Also these parcels can be purchased on easy terms.

Dec. 11-2t.

WATCHING FOR GERMAN SHIPS

Court Fines Two Men Who Imbibe at Adams Academy

Henry Almquist, 20 years of 98 Pleasant street, and William Wilson 21 of 173 Whitwell street, both employed as shoe cutters, each have $25 less to spend for Christmas presents as a result of their little holiday celebration Friday.

It was shortly after 2 o'clock when Mayor Whiton was informed by a citizen that a couple of men were having a carousal in the Adams Academy building which is at present unoccupied, when the citizen observed them they were drinking from a bottle and a little later one of them climbed to the roof and gazed long and earnestly toward the east. Later when questioned by Officer Murray as to what he was looking for the fellow said that he thought some German submarines might be coming up the harbor and he wanted to find out that he might warn the merchant craft to look out for them.

Mayor Whiton telephoned the police station and in a few minutes the wagon came down on the fly, picking up Officer Murray in City Square. Mayor Whiton also went down in an automobile to see the outcome of the affair. On arrival the police found Almquist seated on the rear piazza. He had evidently tried to drag himself inside the building out of the way of the cold winds but his strength was gone and he was unable to move. Wilson however was found stretched out on the floor of one of the rooms and near him was a pint bottle of "fire water" half empty.

It was a particular strong liquid, guaranteed to put the drinker to sleep. In Wilson's pocket was also found a bunch containing twenty or more keys of various kinds. The men were locked up for the night, and this morning were arraigned in court for being idle and disorderly and were fined $25 each.

The interior of the Academy building is a wreck and the building is fast going to rack and ruin. The supervisors sent carpenters down a few days ago and nailed up the rear doors, but these were found to have been opened. About the floor was scattered rubbish of all kinds, including quantites of broken glass from the windows through which rocks had been thrown.

The building has evidently been used to a considerable extent by tramps for lodging purposes, but it is believed that when it is known that similar fines are likely to be imposed on persons caught within the building it may serve as an effective deterrent.

SING COLLEGE SONGS.

The singing of college songs brought to a close the monthly business meeting and social of the Christian Endeavor Society of the Wollaston Baptist Church in the vestry Friday evening. There were 25 present. President Harold Neal presided and Miss Rand, secretary, read her report on the standing of the society. It was voted to join with the societies of the Wollaston Congregational and Wollaston M. E. Church in a union meeting at the Congregational church in January.

SENIOR CLASS MEETS.

The senior class of High school met after the regular session Friday and elected Leslie Brown a member of the athletic committee to fill the vacancy caused by the resignation of Earl Bates, and Arthur Bowen a member of the class motto committee. Nerses, whose studio on Hancock street is lined with photographs of High school students and its athletic representations, was elected class photographer.

(ADVERTISE.)

MADAME SARKIN
1463 Hancock St., next Kincaide Annex

Parlor for ladies and Misses tailoring of all kinds. Dressmaking, cleansing, dyeing, pressing and remodelling.

Orders filled promptly at reasonable prices.

Tel. 1727-M Quincy. 12-6t

VETS MAY ABANDON PAUL REVERE POST

Many Urge Union With Gen. Sylvanus Thayer Post of Braintree

Difficulty of Raising Sufficient Funds Given as Reason

Some members of Paul J. Revere post, 88, G. A. R., are agitating the surrender of their charter and affiliation with Gen. Sylvanus Thayer Post, 87 of Braintree. The proposition has been generally discussed by those prominent in the post but nothing of a definite nature has been decided upon and it has not been considered in open meeting. However it is believed that it is only a question of time before the people of the city will see the passing of the local post and its merging with the Braintree organization.

Paul J. Revere post was organized June 4, 1869, and was given its charter directly after the Braintree veterans were granted theirs. Since then the most friendly relations have existed between the two organizations.

The surviving charter members are Henry B. Brown, Warren W. Adams William G. Sheen, W. H. H. Rideout, James W. Pierce. Those who have passed away are Charles H. Porter, Daniel F. French, Charles A. Follet, Warren Dunbar, John W. Moore, Henry Lunt William W. Penniman, William Spellman, Robert Monk.

James W. Pierce, is the only one who has retained his membership, the other surviving members having resigned some years ago.

The present membership is 53 and at the annual meeting a week ago when Lieut. Mark Hanson of the police department was elected commander, real, live spirit was injected into the discussions of various topics of interest to the post's future.

The organization, in the event of affiliation, would move to Braintree where Gen. Thayer post has ideal headquarters furnished by the town.

Quincy's post has for years occupied the building on Hancock street known as G. A. R. Hall and it is said that the main reason why affiliation has been proposed is a financial one. The monthly dues and the small income received from patriotic organizations which hire the quarters, do not bring sufficient income to meet expenses. The Relief fund is still intact.

The question of the city furnishing a permanent home for the Post and other patriotic organizations, as proposed by Mayor Stone during his last term, never came to a head. At that time it was suggested that the Adams academy building would be taken for that purpose. A hue and cry was raised in some sections of this city in opposition but many people favored it.

Final steps however rested on the heirs to the property, all of whom have not signed off their interest, protected by a clause in the deed of gift to the effect that when the building ceased to be used for educational purposes it would revert to the heirs. The deed of gift can be set aside only by a ruling of the Superior Court and unless all heirs sign off their interest an effective petition could not be presented to that body.

Best Coffee 35c

3 lbs. for $1.00 with 105 Legal Stamps

Van Camp's Soup . . . . . 3 cans 25c
Van Camp's Milk . . . . . 8c per can
1 lb. Mason Jar Cocoa 25c

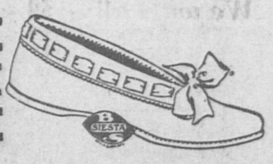
MAPLE DAIRY CHESTNUT STREET



MAKE EVERY DOLLAR DO DOUBLE DUTY.

THE PRETTY SLIPPER SHOWN BELOW IS EASILY WORTH DOUBLE WHAT WE ASK BUT OUR PRICE IS $1.00. SAVE MONEY BY MAKING THE

GRANITE SHOE STORE



YOUR CHRISTMAS STORE **$1.00**

QUINCY DAILY LEDGER

ESTABLISHED 1869

Entered at Post Office, Boston, Mass., as Second-Class matter.

SUBSCRIPTION

BY THE YEAR $6.00
BY THE MONTH 50

THE HOME NEWSPAPER

Published every evening (except Sunday) at 1424 Hancock Street, Quincy, Mass., by the . . . .

GEORGE W. PRESCOTT PUBLISHING CO.

Incorporated.

TELEPHONE QUINCY 425.

NOTICE

Communications or advertisements for publication in the Ledger will reach their destination quicker and receive more prompt attention, if addressed to the Ledger, George W. Prescott Publishing Co., rather than to individuals. Letters addressed otherwise are often delayed several days and the contents cannot be used. For quick results address all letters to the Ledger, Quincy, Mass.

CO-OPERATIVE KITCHENS.

Much newspaper comment has been caused by an experiment at Montclair, N. J., in co-operative cooking. Many co-operative kitchens have failed, because they took little pains to satisfy the whims of customers. This experiment tries to provide each household with what it wants.

It has always seemed strange to men that women have never joined forces more extensively to save needless duplication in the work of cooking. It would be nearly as easy to prepare ten dinners of roast beef as one, thus saving the cost of nine kitchen fires and servants' wages.

Many people of moderate means who have always hired a servant find themselves appalled by modern conditions. English speaking girls have largely gone into stores and factories. The larger part of domestic service today is performed at a high price by raw boned peasant women from the remoter sections of Europe. If you ask them to bring you a fork, they get a glass of water. If you vary a hair from the established order, if one morning you eat hash for breakfast instead of eggs, their minds are completely bewildered.

The maintenance of a complete restaurant equipment in every home seems a needless waste. People who live in city apartment houses learn to adjust themselves to the regimen of a cafe, and enjoy the freedom from domestic cares.

Perhaps the idea will spread into many neighborhoods of individual houses. Gangs of cleaners could come around at fixed hours to put houses to rights. These are mysteries beyond the knowledge of the average man. On the face of it the co-operative kitchen idea looks good. The experiment referred to above will be watched with interest.

A SALUTARY LESSON.

Dr. Lionel Dudley, who pleaded guilty to manslaughter in connection with the death of Mildred Sullivan, and who received 20 years in the Maine state prison, arouses little sympathy. There is a great deal more of that sort of business going on than there would be if police departments were more alert and more honest. The crime with which Dr. Dudley could have been charged even if Miss Sullivan lived would have been a serious one and should be dealt with severely. That she died as the result of the operation performed of course makes the crime greater and the penalty more severe. What Dr. Dudley did what too many other physicians are doing, besides being morally and legally wrong, was fraught with danger to a human life. His sentence should serve as a warning which must be respected.

The notice served by President Wilson upon Provisional President Gutierrez of Mexico and Gen. Carranza that unless they promptly prevent their troops from firing across the American boundary, "such force will be employed as may be necessary to protect American property" will find few adverse critics. No sane American wants a war with Mexico but on the other hand, the United States cannot permit a perpetual continuance of the disorder which has become more and more prevalent along the border line.

Several anxious inquirers are informed that the new tax law does not require a revenue stamp to be placed on proposals of marriage but Congress will probably attend to that omission at this session.

—Postmaster General Burleson is said to be considering abolishing the eight-hour rule in the service and making clerks and carriers work twelve hours a day. He evidently takes the one-term plank seriously, too.—Boston Transcript.

BIG MEETING ON DEC. 18.

Mayor Joseph L. Whiton, Frederick A. Tupper, former principal of the High School, and J. Brooks Keyes, an alumnus, are to be the speakers at the Winter meeting of the newly formed Quincy Hight School Alumni Association to be held in the High School assembly hall on Friday evening, Dec 18. In addition there will be an entertainment in which Clyfteton Hill and Edwin Brown, former high school vaudeville stars, will combine with professional talent to entertain the members, while J. Harry Hooper's alumni song will be sung by the gathering. Orchestral music will be provided.

While the main program is scheduled to start at 8 o'clock, there will be a brief business meeting at 7.45 for the purpose of accepting the report of the special constitutional committee appointed by Pres. Lucien H. Thayer ,of which Principal Ernest L. Collins is chairman, and of electing a nominating committee to report at the annual meeting in June with nominations for officers for the year 1915-1916.

The recommendations for changes in the constitution, as conditionally accepted at the last meeting, are only three in number, and since they embody sentiments predominant among those present before it is expected that they will be accepted at once The committee will recommend, first that all persons who attended the school more than two years of the regular course, shall be admitted to active membership, and that the provision for an associate membership be omitted. Secondly, it will be recommended that the annual meeting of the association take place in June, instead of December, as now provided It is the plan of the executive committee to make the June meeting the occasion for a reception of new members from the graduating class and to hold a grand alumni celebration.

The third change to be advised provides that the annual dues of $1 are payable at the annual meeting and if they are not paid by the December meeting, suspension will follow.

Plans are now on foot to hold a basket ball game between the school and alumni teams, probably in February, and it is possible that an announcement concerning this or an alumni entertainment may be made at the meeting.

The more than 300 who signed application blanks at the organization meeting have been notified by mail, and an even larger gathering than last month is anticipated. Any former pupils of the school who attended more than two years will be welcome at the meeting, or they may apply before then to Corresponding Secretary Clara E. Thompson, 109 Upland road, Quincy, or to Treasurer Joseph H. McPherson, 91 Common street, West Quincy.

D. OF V. ELECT OFFICERS

Mrs. Annie G. Grignon was elected president of Rebecca Wiswell tent, Daughters of Veterans at its second annual meeting in G. A. R. hall Friday evening. This is the second office of the kind to which Mrs. Grignon has been elected this season, her elevation to the protectorship of Maple lodge, Knights of Ladies of Honor, taking place a week ago.

The meeting was well attended, many of the obligated members of Col. Abner Packard camp, Sons of Veterans, being present. Lloyd E. Jenkins was elected chaplain.

The installation will be in January and will be conducted by the department officers. The regular meeting of Dec. 22 will be in the afternoon instead of the evening according to the vote taken. President Mrs. Emma L. Ela was elected a trustee and will also be past president.

Mrs. Emma Ela, the first president, becomes a past president and was also honored with the post of trustee. The officers:

President—Mrs. Annie G. Grignon.

Senior Vice President—Mrs. Mac Berry.

Junior Vice President—Mrs. M. Christine Flynn.

Treasurer—Mrs. Exelis Nason.

Chaplain—Lloyd E. Jenkins.

Trustees—Mrs. Emma L. Ela, Miss Hattie E. Pierce and Mrs. Laura E. Connell.

ONLY ONE "Bromo Quinine," that is Laxative Bromo Quinine

Cures a Cold in One Day, Grip in 2 Days

E. W. Grove on box. 25c.

BLOCKS GERMAN TRADE PLANS

England Secures Long-Sought Control of Persian Gulf

VICTORY OF INDIAN TROOPS

Will Have Far Reaching Consequences When War Is Over—Part of Ancient Babylon Empire Easily Gained —Most Valuable Territorial Prize War Could Give Great Britain

New York, Dec. 12.—The interest created by the Falkland naval battle and by the German victories in Poland distracts attention from a British success in Asia Minor which will have far reaching consequences after the war is over.

Only brief mention has been made of the capture of the Turkish town of Kurna by Indian troops operating under the command of English officers. Yet this unnoticed success gives to Great Britain control of the head of the Persian gulf, one of the few colonial prizes not annexed by the European powers.

Germany, Russia and England all have been eager for years to obtain from Turkey this choice territory, which was the most flourishing part of the ancient Babylon empire, where Nebuchadnezzar reigned 2500 years ago.

Antiquarian interest, however, has not created international rivalries for possession of the Persian gulf's northern littoral. Trade interests and military strategic reasons give to Babylon its modern value.

Primarily the same cause that sent Columbus across the Atlantic ocean has urged England, Germany and Russia to extend their influence about the Persian gulf. The desire to shorten the route to India and to the east in general is the impelling motive. While trade expansion is the dominant cause, the military defense of India gives all additional impetus to British efforts.

Germany is now constructing a railway through Asia Minor to the Persian gulf, by means of which German traders eventually expect to dominate eastern commerce. Now, however, the terminal mileage of the line at the Persian gulf end will have to pass through British territory, for England will undoubtedly insist on retaining southern Babylonia if the allies are successful at the end of the war. The most important part, therefore, of this new trade route to the east now seems destined to become British.

To the present, the success of England's Indian troops in Babylonia is the most important result of Turkey's entrance into the war. In fact, the future value of the victory, after the war ends, is second only to what would accrue from the capture of Constantinople.

The cheapness of the conquest is wholly out of proportion to the result. The entire British casualties were one English officer killed and three wounded, and forty Indians killed and 120 wounded.

In exchange for these losses England receives the most valuable territorial prize the war can give her. The entire district England has occupied is not as large as Connecticut, but it is one of the few spots on the globe Englishmen want, to round off their empire.

RICHARD CANFIELD DEAD

Man Who Owned Noted Gambling Places Succumbs to Accident

New York, Dec. 12.—Richard V. Canfield, former gambler, whose houses of chance at Saratoga and in this city were famous places in their day, died at his home here of a fracture at the base of his skull, received in a fall on the stairs of a subway station.

Canfield was almost as well known in art as in gambling circles, for he was a connoiseur, and numbered among his friends many collectors and artists. It is believed he died possessed of a big estate, a rare accomplishment for a man who acquired his wealth running gambling houses.

CLERGYMAN A SUICIDE

Coroner Says Pember of Bangor Took His Own Life by Shooting

Bangor, Me., Dec. 12.—Rev. Elmer F. Pember of this city, whose death was reported to have resulted from a stroke of apoplexy, following acute indigestion, committed suicide by shooting, according to a finding by the coroner

Pember is said to have suffered recently from mental depression. He was 61 years of age. He retired from the Universalist ministry in 1906.

Mob Lynches Two Negroes

Shreveport, La., Dec. 12.—Charles Washington and Breard Henderson, negroes, charged with killing and robbing Cyrus Hotchkin, a white man, were lynched near here while being taken to Mansfield for safe-keeping. Authorities say the negroes had confessed.

Chief Sam Reaches Africa

Galveston, Dec. 12.—The steamship Liberia, which sailed from here last October with Chief Sam and a number of followers in the "Back to Africa" movement among negroes, has just arrived at Salt Pond, Gold Coast of Africa.

SCISSORS PASTE

THE PRESIDENT'S MESSAGE.

The Mexican question was conspicuous by its absence in the presidential message. Not a word, not a line, not even a hint. Was it that opportunity to "point with pride" was notoriously lacking? Whatever the reason for this signal silence, The News again repeats its conviction that the administration has learned something in this Mexican muss. The next time it will not be so ready to stick its finger into such a pie.

As to the assurance that business will not further be "embarrassed," we have a demonstration that one lesson of the late election was not lost upon the Democratic leaders. The Democratic demagogues in congress who have been trying to promote selfish partisan ends by attacking legitimate industries have crawled into their holes and pulled their holes in after them. A further continuance of this shameless policy would have cost the Democracy dearly in the national election two years hence. President Wilson can see this without the aid of magnifying glasses. The back-down is complete, but the demagogues were so long in the limelight that the prostration to business which they brought about can not be made good in a hurry. But with "hands off" now the cry from the White House, legitimate business men will have a chance to devote themselves unreservedly to business. Wage-earners will therefore be the better off.

So much for one of the benefits which attended Republican gains in the late election.—Salem News.

REV. DRAKE GETS CHURCH.

Fiery Socialist Orator of Wollaston Returns To Ministry.

Rev. Paul H. Drake, who for some time made his home in Wollaston, has received a call to be the minister and superintendent of the Barnard Memorial (Unitarian) church on Warrington street, Boston.

Rev. Mr. Drake has strong socialistic ideas which he preached from his pulpits, and in 1912 he was dismissed from his pulpit at Saco, Me. because he refused to give up his socialistic ideas and insisted on expounding them in his weekly sermons.

Later he went to Beverly from which place he came to Wollaston to reside. Since residing in Wollaston he has often spoken at socialistic meetings.

He disclaimed the right of the city to prevent free speech and refused to secure the permit required that he might speak in City Square. Although warned that he could not speak without a permit he persisted with the result that he was summoned into court and a small fine was imposed.

GRAND JURY MAKES REPORT.

Returns Indictments Against Two Quincy Men.

The Norfolk County Grand Jury which made its report Friday evening returned 46 true bills, three no bills, and five secret indictments. Among the true bills returned were the following from the East Norfolk district, which includes Quincy.

Arthur J. Earle, two counts for breaking and entering at Sharon and one count for larceny. He was also indicted jointly with William O'Neil for breaking and entering and larceny from the clothing store of Joyce Bros. Granite street on March 21.

John Swanson for arson, pleaded not guilty. Swanson, it was alleged became angry with his boss at the Fore River yards because he had been laid off and set fire to the building in which the latter lived. There were three families occupying the house at the time but the timely discovery of the fire prevented any serious loss.

PLAN FOR INSTALLATION.

A special program is being arranged for the installation of the officers of Granite Conclave, Improved Order of Heptasophs, which takes place in February. Joseph Mullen, past archon, is heading the committee in charge.

Those to be installed will be William Canty, archon; W. H. Irving, past Archon; Daniel Barnes, provost; James Collins, prelate, Mark Gill, financial secretary; Fred Hill, fianancier; John Cahill, treasurer; Henry Hitle, warden; Edward R. Ferguson, sentinel; Edward Young, inspector; Thomas Raiche, Joseph J. Mullen, and Henry Kallenbach, trustees.

PLAN YOUR CHRISTMAS SHOPPING NOW!!!

Only two weeks to Christmas. Early morning shopping will enable you to save money as there is time and opportunity to make leisurely purchases and more careful selections, enabling you to get just what you wish at the price you wish to pay.

Then again twice the number of things can be purchased in one-half the time as there are no crowded aisles, nor overworked salespeople, no long waits for change or for parcels. It enables you to purchase the cream of the stocks, thus getting the best, most distinctive and unusual gifts, and to make comparisons as to price, quality, etc. Early shopping prevents the disappointment of gifts being secured too late for exchange, or to be engraved, delivered or altered.

If buying is done in Quincy, gifts are purchased of merchants you know to be reliable. Watch the advertisements of Quincy merchants in the Ledger for offerings of exceptional values that no one can afford to overlook. Now is the time to plan your shopping and be sure to

BUY IN QUINCY

MRS. SAMUEL J. CORTHELL.

Prayers at the Home. Committal Service at Grave.

Mrs. Rachel J. Corthell, wife of Samuel Nelson Corthell died Wednesday afternoon at her home 11 Newton street. Although a sufferer for many years from a complication of diseases and confined to the house, the end came unexpectedly and she passed quietly away. Mrs. Corthell was born in 1845 the daughter of the late Isaac and Eliza Reed of South Abington, now Whitman.

Mr. and Mrs. Corthell have made their home in Wollaston since 1877 and two years ago quietly celebrated their 50th wedding anniversary. She is survived by her husband, one son Robert Nelson Corthell of Auburn, Maine and two daughters, Mrs. Mattie G. Harrington of Berlin street and Mrs. E. Mabel Haynes formerly of Wollaston who now lives in Maine, and six grandchildren.

Prayers will be said at the home by the Fev. Joseph Walther pastor of the Wollaston Baptist church at 12 noon today. Mr. Walther will also have a committal service at the grave. Burial will be in the family lot in Cold Brook cemetery, Whitman at two o'clock.

UNIVERSALIST CHURCH.

Christmas Sermon Tomorrow and Special Music.

Services Sunday afternoon at the Universalist church were of special interest and about 75 present. Rev. Merrill C. Ward, the pastor, was assisted by Rev. Fannie Austin of Akron, Ohio. The soloists Miss Sigrid Lundquist, soprano and John E. Greene, baritone were very much appreciated. There was a meeting of the men after church to arrange for a men's supper to be held in Murray hall, Tuesday, Jan. 12.

Miss Edith Hyland will be the soloist tomorrow and the pastor has selected as the subject of his sermon, "The Christmas Spirit." All are cordially invited.

TO MARK HISTORIC SPOTS.

Marshfield Historical Society to Undertake the Work.

The Marshfield Historical Society, of which our former townsman Lysander S. Richards is president, voted at its last meeting to mark all the historic spots in the town. Marshfield was the home of many Pilgrims being next to Plymouth in colonial importance and has many historical spots, among them the Gov. Winslow house; Peregrine White house; home of Rev. Dr. Nelson, a house built to repel and defend itself from Indian attacks and many others.

YOU need the Ledger EVERY DAY.

HOLIDAY DANCE.

Of Young People For Charity to Have Many Patronesses.

The young people of Quincy, Wollaston and Braintree are much interested in the dance which is being arranged by the Katharyn Crane Memorial Club for the benefit of the Visiting Nurse fund, to be given at Alpha hall, Tuesday afternoon, Dec. 29. It will afford a pleasant opportunity for the boys and girls who have been away at school and college to meet many of their friends, as well as for the boys and girls of the younger set who like to dance. The more the merrier.

Mrs. N. S. Hunting and Mrs. Henry M. Faxon are to be the matrons and the patronesses Mrs. Eugene Atwood, Mrs. A. L. Barbour, Mrs. T. E. Bixby, Mrs. P. R. Blackmur, Mrs. Clarence Burgin, Mrs. W. E. Burke, Mrs. G. H. Brown, Mrs. E. J. Cummings, Miss C. A. Crane, Mrs. E. L. Crane, Mrs. H. Crocker, Mrs. W. H. Doble, Mrs. A. I. Davis, Mrs. H. M. Faxon, Mrs. A. Fitts, Mrs. A. W. Hall, Mrs. F. Horton, Mrs. H. R. Holden, Miss M. W. Holden, Mrs. Clinton Jones, Mrs. F. E. Jones, Mrs. Joseph Johnson, Mrs. T. Lacey, Mrs. J. L. Litchfield, Mrs. George Mead, Mrs. S. A. Miller, Mrs. V. E. Miller, Mrs. J. J. Nolan, Mrs. F. Page, Mrs. G. E. Pfaffmann, Mrs. M. L. Read, Mrs. H. L. Rice, Mrs. Elmer Ricker, Mrs. J. Ring, Mrs. C. Sampson, Mrs. G. G. Saville, Mrs. R. Sears, Mrs. F. H. Smith, Mrs. H. G. Smith, Mrs. E. Sprague, Miss F. Sheppard and Mrs. J. L. Whiton.

The ushers will be F. M. Atwood, Richard Blackmur, Donald Crane, Richard Crane, Willard Crocker, Robert Davis, Henry H. Faxon, Horton Page, F. Schenkleberger, Jack Doble, Otis Angier, Tom Burgin, Roydon Burke, Frank Johnson, Karl Pfaffmann, Stanhope Ring and W. B. Rice.—(adv.)

YOUNG WOMEN'S CLUB MEETS.

The Chi Tau Kappa Club, composed of young women of the Wollaston M. E. church, met in the vestry Friday evening with its entire board of officers in charge, for the first time since its organization a month ago. Extensive plans were discussed. The officers are Miss Beulah Collett, president; Miss Lucy Palmer, vice president; Miss Hetty Lees, treasurer; and Miss Hilda Bailey, secretary.

CLARA MORRISON
Pianist and Teacher
Leschetizky System
CATHERINE MORRISON
Mandolin and Guitar
50 Hamilton Street, Wollaston
Tel. Quincy 1318-W. Sept. 30-w,s-1y

DR. G. F. S. PEARCE
DENTIST
327 Newport Avenue, Wollaston
Mondays -- Wednesdays -- Fridays
9 to 12 — 1 to 5
EVENINGS
Boston Office 194 Boylston Street
June 24tf-w,s

OUR TOOLS ARE THE FINEST

Don't think for a moment that it pays to buy cheap tools. They do not last and they are constantly bothersome. We carry high grade tools that will give you complete satisfaction—of this we are positive. They are made by reputable manufacturers, whose guarantee goes with all our goods. Everything else in Hardware.

NATHAN AMES
Hardware and Paints
Granite Street, Quincy
Dec. 11-2t

In SOCIETY



Members of Adams Chapter Daughters of the Revolution of this city have been invited to a sewing bee Thursday in the State D. R. rooms, Hotel Westminster, Boston to sew for the Red Cross Relief committee, each to take thimble and scissors. The sew will be from ten until four o'clock.

• • •

Millard F. Baker of Walker street who came on for Thanksgiving has returned to his home in Michigan.

• • •

The Massachusetts Society of the Daughters of the Revolution observe Boston tea party day on Wednesday Dec. 16 at two o'clock at Hotel Vendome, Boston, with a program of entertainment, social hour and tea.

• • •

Mrs. Eliot Remick, (Christine Bumpus) was one of the pourers Wednesday afternoon at a reception given by Mrs. John Anthony Remick and her daughter Mrs. Herbert Emory Yerxa in honor of Mrs. John Anthony Remick, Jr. The reception was at the Remick home 300 Marlborough street, Boston and was largely attended, among the guests being friends and relatives from Quincy. Mrs. Remick Jr., was Miss Alice Heminway her marriage to Mr. Remick taking place in October.

• • •

Mr. and Mrs. Harry H. Rogers and father William A. Rogers of Marshfield Hills are at the Copley Square hotel, Boston for the winter.

• • •

Miss Gertrude M. Thorne of Clive street returned Tuesday from Swansea where she was registered at the Rest House for four weeks.

• • •

Mr. and Mrs. Frederick Eaton Tupper, (Ada M. Nightingale) who were married Wednesday evening at the home of the bride's mother Mrs. James Nightingale of 440 Granite street, left this week on an extended trip south and west as far as California, where they will stay until well into the spring.

• • •

Alphonso Brown of Eddyville Kentucky, and niece Miss Isabel Frost of Rockland, Maine, are visiting their relatives Mrs. Edward F. Parlee of Division street and her sister Mrs. Sarah E. Orr of John street.

• • •

Mrs. Christopher A. Wyatt of Taylor street is giving up her residence in Wollaston next week, to go to Brookline . They have many friends especially parishioners of St. Chrysostoms church who regret their leaving. Mrs. Wyatt has been the parish librarian for the church periodical club.

• • •

Relatives and friends of Mr. and Mrs. Albert W. Smith of 33 Cherry avenue, in observance of Mrs. Smith's birthday on Monday gave them a housewarming surprise in their new home, passing a most delightful evening.

• • •

Mr. and Mrs. George H. Hitchcock left Marshfield this week for Cambridge where they will spend the winter with their daughter and husband, Mr. and Mrs. J. Percival Sears.

At the Ingleside Bungalow, New Milford, Conn., Friday afternoon, a most delightful tea was given by Miss Edith Towksbury in honor of Miss Edna Lewis Smith of Quincy. During the afternoon Miss Smith's engagement to Mr. George Willard Gay of Norwood. Mass., was announced. Miss Smith was showered with congratulations and good wishes by her many Ingleside friends. Miss Edith Tewksbury poured ,assisted by Miss Louise Tewksbury and Miss Helene Bartlett. Dancing was enjoyed later in the afternoon. Many guests were present. some from out of town. Miss Smith has many friends in Quincy who will be happy to add their congratulations to those of her New Milford friends and will be ready to welcome her when she comes to Quincy for the Christmas holidays.

• • •

Mr. and Mrs. S. M. Adams have forsaken Squantum and gone to Boston for the winter, having taken a cosy apartment on Ashburton street.

• • •

Squantum friends of Mr. and Mrs. Thomas Atkinson of Somerville are extending congratulations to them, a daughter being born to them on Wednesday. Mrs. Atkinson is the sister of Mrs. Herbert A. Smith of Wedgewood street, Squantum.

• • •

Miss Irene Dasha entertained several friends at bridge Thursday afternoon at her home on Adams street.

• • •

Mr. and Mrs. Winifred Ware, of Hanover, formerly of Atlantic, are receiving congratulations on the birth of a boy this week.

• • •

Friends, and they are many, of Mrs. John O. Holden of Adams street are pleased to learn of her comfortable convalescence at the Quincy Hospital, and hope she will be able to return to her home to enjoy the holiday season with her family.

• • •

Miss Floretta Vining has closed her house at Hull and is in Boston for the winter season at her home at 81 Mystic street.

• • •

Mrs. Russell C. Low and Master Seth of Presidents hill returned today from a three weeks stay with relatives in New York, going over for Thanksgiving at the Low home.

• • •

Mrs. Joseph G. Spear of East Braintree who has been confined to her home by illness and missed from social affairs has so far recovered as to be out again.

• • •

Mr. and Mrs. William Whittley of Bellevue road are receiving congratulations on the birth of a son on Tuesday. He has been named Frederick.

• • •

Mrs. M. E. Wallace, nee Bostwick, who has been the guest of her aunt Mrs. Helen McGowan of Orchard street, has returned to her home in New York.

• • •

Mr. and Mrs. Ralph B. Rodgers of Marshfield Hills are at Hotel Heminway, Boston for the winter.

• • •

Mrs. John H. Levell, nee Doble of Salt Lake City is visiting her parents, Mr. and Mrs. W. H. Doble of South street.

HEADQUARTERS FOR RELIEF.

It is announced that the New England Belgian Relief Fund Committee has opened headquarters at 426 Boylston Street, Boston, and is devoting all its time and energy to filling a special Christmas ship for Holland to carry food and clothing for Belgian refugees and Belgian sufferers in their own country.

DIES IN DENVER.

Edward P.McConarty, son of Peter and late Mary J. (Coleman) McConarty of Phipps street, is dead at Denver, Col. Word reached here this morning.

McConarty was born in this city and lived here for many years. He went west about 10 years ago. He leaves a wife.

GIVES BRIDGE PARTY.

Mrs. Joseph W. Powell entertained a party of friends at an auction bridge whist party at her home on Munroe road, Friday afternoon. The high scorers were Mrs. J. C. Morse and Miss Harriett Johnson.

ANNUAL DANCE OF DAY NURSERY

Society People Attend Unusually Pretty Party

The annual dancing party of the Quincy Day Nursery was held in Alpha hall Friday eveninig. Although there were not quite as many present as usual, the spirit of sparkling enthusiasm which imbued the assemblage made up for any deficiency in numbers. It was what might be called, and indeed, what was called by many, "a pretty party."

Wollaston young people did not attend in as large numbers as they would have done had not the big minstrel show been in session at Wollaston the same evening.

The music which had much to do with putting the "sparkle" in the dance, was furnished by Miss Niver's orchestra of Brookline. Miss Niver, who was at the piano, was assisted by Mr. Richardson, who played a number of instruments with great versatility and skill.

The stage was tastefully decorated with potted palms, making an effective background for the light dresses of the women.

The matrons were: Mrs. Arthur D. Ropes, president of the Wollaston Woman's club, Mrs. Chandler W. Smith, president of the Quincy Women's Club and Mrs. Eugene C. Hultman, president of the Day Nursery Association. Mrs. Ropes wore pale green crepe de chine with lace. Mrs. Hultman , steel blue chiffon, embroidered in gold over cloth of gold and Mrs. Smith, black jet over white satin with a pink corsage bouquet. Mrs. Ropes wore pink roses.

The ushers were well known young men of the city, John T. Pfaffmann being chief usher.

QUINCY GIRLS BOWL.

The Quincy Girls bowling team and the East Boston girls divided the points in the Greater Boston Ladies League matches at the New Boston alleys, Boston, Friday night.

QUINCY

G. Elcock	93	78	69	240
E. Olsen	73	78	89	240
H. Gagen	72	73	74	219
Mrs. Blake.	86	83	74	243
Mrs. Moran	83	85	88	256
	407	399	394	1200

EAST BOSTON

Mrs. Adams	80	88	86	254
Mrs. Leary	69	77	77	223
Miss M. Leary	60	61	46	167
Mrs. Mitten	88	95	91	274
Mrs. Preston	86	85	104	275
	383	406	404	1193

ENDORSE BREAKWATER PROJECT

The Squantum Improvement association at its weekly meeting endorsed the plan of former Representative McNary of Boston to build a breakwater across Dorchester bay and make it a fresh water basin. At a recent meeting in South Boston this plan was mentioned as a way of booming Boston and the South Shore. It was outlined as the plan to build the breakwater wide enough so that a street could be put across the top.

This would make a splendid boulevard from South Boston to Squantum and connect with the South Shore boulevard at this point. Although it was agreed that it would probably be some years before such a plan was carried out the Squantum residents wanted to be registered as heartily in favor of this plan. A number of routine matters were discussed and William Spargo was elected a member of the association.



QUINCY REGISTRY FOR NURSES

20 Whitney Road, Quincy, Mass.

Will supply trained and practical nurses and attendants. No charge will be made to those applying for Nurses.

MRS. E. L. CRANE, Registrar.
Tel. Quincy, 131-W.

SOUTH BRAINTREE

The gas stove presented the Noah Torrey school by the school association has been installed.

Mrs. Florence Wheeler of Charles street, is visiting relatives in Woodstock, Vt.

Mrs. Fannie Loftus wife of Louis Loftus died at her home off Pond street Thursday evening.

Frederick L. Hayden of Washington street returned Wednesday from a trip to Baltimore, Md.

Mrs. Dora Horton of Brockton and Wilfred Henry of Trinidad, West Indies, were guests, Sunday of Mr. and Mrs. A. G. Anger of Pond street.

Mrs. Mary E. Hayden and Mrs. F. H. Luce of Waltham have been guests the past week of Mrs. F. L. Hayden of Washington street.

Many from this town attended the birthday party given Miss Edith Morrison at her home in Randolph, Monday evening.

The Misses Annie and Nellie Mattinoe of Holbrook were recent guests of Mrs. Maud and Miss Elizabeth McGaughey of Washington street.

Cornelius Driscoll and family moved this week from Dyer hill into one of the Tracey flats on Pearl street

The Pond Cemetery Association met Tuesday afternoon with Mrs. Otis B Oakman of Franklin street.

At the whist party Saturday evening under the auspices of the Rosedale A. C., souvenirs were presented to Louis Dillon and Timothy Reardon.

Mrs. A. M. Chick of Pond street passed away Wednesday after an illness of three weeks' duration. Funeral services will be held at her home Monday at 2 o'clock.

Mrs. Frank McGaughey of Frederickton, New Brunswick, and Mrs. H M. Demmott of Brockton were guests this week of Mrs. William Gillis o 18 Pearl street.

Mrs. Annie Brett of Summer street spent a few days this week with her cousin Mrs. Harry Newell of Lawrence. She was accompanied by her friend Mrs. Perley Blake of Pepperell who has been her guest for a week.

The alarm from box 46 Sunday evening was for the burning out of the bell in the fire alarm tapper at the home of Michael Branley, Hancock street. The wires of the tapper became short circuited and the burning insulation filled the house with smoke.

Mrs. J. A. Brigham of Pond street who was severely injured, recently while alighting from an electric car is reported to be resting comfortably at her home.

On Sunday, Mrs. Annie Brett of Summer street entertained Miss Marion Hopkinson of Wellesley college Roy Brett of Tufts college Medford and Mrs. Perley Blake of Pepperell.

William Gillis of Pearl street was called to St. John, New Brunswick this week by the death of his mother Catherine Gillis, who passed away on Sunday. She was eighty-nine years of age.

One of the pleasant celebrations of the week was the birthday party of Miss Loretta, daughter of Mr. and Mrs Jeffrey De Coste of 880 Washington street. Music and games were played and refreshments served. Those present were Alice Dacey. Kathleen Hayes, Helen O'Brien, Anna Klaus, Irene Levangie, Ardem Thaddeus and Dorothy Dyer.

At the weekly whist party of the Braintree club Monday evening, souvenirs were received by Mrs. Bertha Carr, Mrs. Edward J. Hughes Miss Avis A. Thayer, James W. Colbert, L Thurlow Torrey and Dr. C. V. Haworth. There were 18 tables in play. This was the second in the series for the capital prizes.

Mr. and Mrs. Chester Cornell of Hancock street entertained the members of the Tango club on Wednesday evening. Those receiving the souvenirs were Mrs. G. D. Willis Jr. Walter Howland, Dr. C. N. Haworth and Miss Hazel Lothrop. Dainty refreshments were served and the hours of a most enjoyable evening passed quickly.

A horse attached to a delivery wagon of the Hollis market became frightened and ran away Wednesday afternoon while the driver R. F. Bradford was taking orders on French avenue and smashed the vehicle against a tree. The horse kept on with the front wheels but they finally dropped away and he wos stopped near the Pearl street crossing.

Rev. Joseph Kyte has closed his house on Pond street and left Monday, for Washington D. C. where he will spend the winter with his daughter, Mrs. George Stose and family. His sister Miss Elizabeth Kyte returned the same day to her home in Goshen, N. Y.

BRIEFS

The fire hydrants throughout the city are receiving their annual fall coat of paint.

The many friends of Leon C. Claflin, who has been ill, will be pleased to learn that he is convalescing.

The entire 1914 football squad are to be the guests of the Alumni at their meeting on next Wednesday night.

Miss Annie Cummings entertained eight young ladies at her home on Chatham street, Friday evening.

Members of the First Parish Club are looking forward to a treat next Tuesday evening when James B. Connolly, the well known writer, will speak on "The Gloucester Fishermen."

Members of the Squantum Women's club are working hard for hteir sale and entertainment this evening at the home of Mrs. James Foster, Park avenue.

Lawrence W. Lyons, clerk of the district court has been busy before the grand jury this week, and ex-Assessor John A. Duggan has been helping Assistant Clerk McDonnell.

A rehearsal was held Friday evening by the Bethany church girls choir in preparation for the play, "Sally Lunn," to be given next Wednesday evening.

Mrs. W. F. Hodgkinson was the reader at the boys meeting at the Y. M. C. A. this morning. The stereopticon lecture was on "The World's Greatest Boy."

Fore River lodge I. O. O. F. & M. U. received a partial report from the committe appointed to submit a list of nominations at its meeting in Protection hall Friday evening. The annual election will be on Jan. 8.

Rev. Benj. A. Willmott, pastor of the Bethany Congregational church, on Sunday morning will preach his last sermon in the series on the Lord's Prayer, entitled "The Power and the Glory." At the pleasant Sunday evening service he will lecture on "Religious Humbugs."

The finance committee of the City Council met Friday evening and disposed of nearly all the business which had been referred to them. These matters will be reported upon at the adjourned meeting of the City Council Monday evening.

Home made candy of all kinds was on sale at the Wollaston Unitarian Church vestry this afternoon by the girls of the Sunday school class of Mrs. Chandler W. Smith. The proceeds will be devoted to the Belgian Relief fund.

There will be a special vesper service at the First Congregational church Sunday, Dec. 13 at 4 P. M. under the auspices of the First Parish Men's Club. See the program and musical talent printed under church notes on another page.

The Anty Lincoln kitchen orchestra comprising 25 first class musicians from the St. John's M. E. church of South Boston gives a concert for the benefit of the Atlantic M. E. church at the church Dec. 16. The concert will be under the auspices of the Ladies Circle.

LECTURE ON TELEPHONE.

Wednesday night there will be an illustrated lecture in Richards Memorial hall, Squantum on "The Wonder of the Telephone" by Prof. Harry Bicknel of the New England Telephone company. The lecture will be illustrated with 100 views and show every feature of the modern telephone in operation.

YOU need the Ledger EVERY DAY.

A LITTLE TALK ON BEANS

Did we convince you last week about our pork and beans being better than home-made? You should by this time know what we are giving you for

SATURDAY'S SUPPER

We use only the best N. Y. State hand picked beans, the best fat pork obtainable coupled with cleanliness and skilled help to fashion them. **Now Madam** never mind what your husband has to say, relegate the home baked beans. Come, give us a trial, that is all we ask. We want to convince you but

LOOK FOR THE PURE FOOD SIGN.

1441 HANCOCK ST. BARNARD'S 1587 HANCOCK ST.

MINSTREL SHOW

(Continued from Page One.)

"Go to sleep" was effectively sung by Kitty, who was attired in juvenile costume. Several more local hits are carefully distributed and the hands file out.

In come the plantation cut-ups; Sambo, Mose, Zenus and Aaron, in the persons of Harry G. Campbell, C. W. Hill, William Murphy and G. Edward Brown. They start a crap game and indulge in tuneful harmony Included in the symphony were: "Yonder in the cornfield," "Lindy," "Workin' on the railroad" and "Back to Alabam." The chorus enters with appropriate steps, sings "Dixie," and retires.

For the finale of the first act the stage is darkened, "Old black Joe" is struck up and the old fellow, in the person of Thomas J. Breen, appears. The character was well taken and proved a fitting climax to the act.

PART TWO OPENS.

Part two opens in the mansion of Colonel Vincent. Rastus is seen making preparations for the birthday party, to which the colonel has invited his slaves and neighbors. The guests enter and an effective grouping is made, the evening gowns of the neighbors being in striking contrast to the field garb of the darkies.

All are welcomed by the colonel and his wife (Miss Dozier) and a fine olio is set, in motion. The first number included the singing of "Little gray home in the west" by Mr. Crory. Two amusing and dramatic readings were given by Mr. Edgar. They were "The parson's catastrophe" and "Dead!" Miss Greenaway in her engaging manner sang "Sweetest little fellow" and "Pauline and her perils."

An exhibition of modern dancing that rivalled the performance at Castle hall was contributed by Miss Eleanor Whittemore and Ryder Gay. The steps included the fox trot, Maxixe, and one step.

Miss Edgar pleased all with her two songs "The bird of love" and "I know a little boy, but I won't tell who," "Cliff" Hill put across a novel monologue that had his audience on the roar from start to finish. Not only were the incidents humorous, but the inimitable manner of telling and the clever imitations of Mr. Hill made the audience his from the first second.

"My love is like a melody" and "Annie Laurie" were finely rendered by the Congregational church quartette, with Miss Dozier in place of Miss Tammany, who was unable to be present.

"The maid of Dundee" was sung by Miss Dozier, and Mr. Murphy contributed a serenade in Italian that brought forth rounds upon rounds of applause.

"A few minutes of fun," advertising Remick's song hits, were cleverly given by Charles Bradlee. The numbers included "Linger," "Dreamy Chinatown" and "Mississippi Cabaret."

A birthday cake of gigantic proportions was brought in by Aunt Dinah and the evening closed with an old fashioned cake walk, led by president Campbell and Miss Dozier, and followed by the entire company.

In the cast of characters were:

Col. Vincent	Chester I Campbell
Uncle Rastus	W. A. Mann
Simon Legree	W. Percy Edgar
Cato	Chas. Dunham
Sampson	Harvey P. Everett
Old Black Joe	T. J. Breen
Sambo	Harry G. Campbell
Mose	C. W. Hill
Zenus	William Murphy
Aaron	G. Edward Brown
Mrs. Vincent	Miss Maca Tammany
Little Kitty	Lena Bell Edgar
Aunt Dinah	Dr. Miller

CHORUS

W. P. Abell, E. W. Blake, A. H. Blake, E. M. Burnham, C. W. Carlisle, J. F. Dahl, F. L. Eastman. Harvey Everett, D. H. Goodspeed, C. M. Godfrey, F. J. Hammel, L. C. Holbrook, Arthur Homer, I. F. Mandell, F. L. Murray, W. V. Price, C. A. Randall, R. H. Randall, H. B. Rodd, M. H. Stearns, R. B. Tobey, Fred L. White, A. L. Whittemore, Jr., C. F. West.

GIRL PICKANINNIES.

Master Wilson Blake. Master Sumner Peart.

BOY PICANINNIES.

Master Newton Dodge, Master Elbert Stephenson, Master Charles Morse, Master Hale Waite.

Composing the Congregational church quartette were: Miss Jessie May Dozier, soprano; Miss Blanche A. Greenaway, contralto; Harry Rogers, tenor; and Charles H. Everett, bass.

Much of the success of the show was due to the good offices of the following: W. P. Edgar, stage director; Charles H. Everett, musical director; Clarence Moulton, chief electrician, and Ernest W. Campbell, scenery and decorations.

Amos T. Leavitt, B. H. Bain and Charles E. Decker were ushers. Candy was sold by Mrs. Richard Trumper, Mrs. Albert Waite, Mrs. Wyman Streeter, Mrs. George Fleming, Mrs. Carroll E. Bates, Mrs. Walter E. Weld, and Mrs. Prior.

☞PRATT'S BREAD costs a little more—is worth a good deal more. Ask your grocer.

The Pink of Health

is every woman's right; but many are troubled with sallow complexions, headaches, backaches, low spirits—until they learn that sure relief may be found in

BEECHAM'S PILLS

Directions of Special Value to Women with Every Box. Sold everywhere. In boxes, 10c., 25c.

Pratt's Vienna Bread

Baked expressly for those who appreciate the best. Always uniform in quality and quantity.

YOUR GROCER

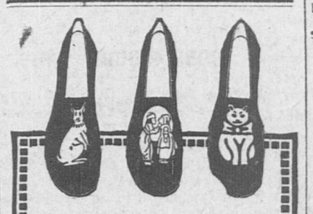
DON'T THROW

Your old shoes away. Bring them to us, we can repair them at short notice beside saving you money.

EDMONSTON'S

The Shoe Economist

Cor. Maple and Chestnut Streets



Picture "Comfys" for the Children

Just the thing for playing about the house. Made in dark blue, red and brown, with three designs carved in the felt—Rabbit, Dutch Kids and Pussy

Other "Comfys" for Grown-Ups.

75c to $1.75

JONES

JUST AROUND THE CORNER

1 GRANITE ST., QUINCY



WE have the largest and most complete stock of Oriental Rugs in Boston and can always show you a greater assortment than you can find elsewhere.

JOHN H PRAY & SONS CO

646-650 Washington St., opp. Boylston St.

All Goods will be Delivered Free at Residences in Quincy

REPRESENTED IN QUINCY BY

Messrs. OTHO A. HAYWARD and WALTER J. WELLINGTON.

QUINCY DAILY LEDGER

FOR SALE AT

BOSTON—South Station after 3.30
QUINCY—Ledger Office, Hancock st.
Brown & Co., 1395 Hancock St.
C. F. Carlson, oppo. Depot.
Thompson's Waiting Room, City Sq.
H. P. Kittredge, City Square.
J. P. O'Brien, 1595 Hancock st.
Mrs. Madden, 16 Quincy ave.
WOLLASTON—Shunk's News Stand.
NORFOLK DOWNS— Branschied & Marten.
Bugbee & Neal, Hancock St.
ATLANTIC—Branschied & Marten.
NEWCOMB SQUARE—Stetson Pierce.
QUINCY POINT—H. H. I. SMITH.
McGilvray Pharmacy cor. Chubbuck
Clyde T. Cox, Washington St.
J. C. M. Sharpe, 538 Washington St.
E. H. Lowe, Washington St.
George E. Sprague, Cor. River St.
SOUTH QUINCY—Litchfield, Water st.
A. Person, 92 Granite St.
Miss C. Booth, Brooks Avenue.
BREWER'S CORNER—Emma Lark.
F. J. Pierson, 149 Granite St.
WEST QUINCY—Edward F. Drohan.
John C. Belanger.
HOUGHS NECK—A. H. Dunham, and his newsboys.
NEPONSET—Thompson's at the Quincy car barn.
NORTH WEYMOUTH—D. A. Jones Sea street.

THE WEATHER.

Forecast for Quincy and vicinity. Fair Sunday and Monday, seasonable temperature.

TOMORROW'S ALMANAC.

Sun rises	7.04
Sun sets	4.13
Length of day	9.09
Moon rises	2.54
High water, A. M.	7.30
High water, P. M.	8.00
Days decrease	6 hrs. 10 minutes

First Quarter, Dec. 24, 3.35 A. M.
Full Moon, Dec. 2, 1.21 P. M.
Last Quarter, Dec. 10, 6.32 A. M.
New Moon, Dec. 16, 9.35 P. M.

QUINCY NOON TEMPERATURE.

At 12 M. today	34 degrees
Dec. 12, 1913,	38 degrees
Dec. 12 1912,	48 degrees

Dec. Noon Maximum, 18 years—67
Dec. Noon Minimum, 18 years—2.

BOXING MATCH NEXT TUESDAY

A registered amateur boxing tourney will be held in Quincy Adams hall, South Quincy by the Quincy A. A. on the evening of Dec. 15. Webb McDonald, one of the best known athletes of the city, is receiving many entries. Four open classes, 108, 125, 115 and 135 pounds, are on the bill, and valuable prizes will be given the winners. The affair will be under the direction of the N. E. A. A. A. U. with which the Quincy A. A. is affiliated.

COUNCIL MEETS MONDAY.

An adjourned meeting of the City Council will be held Monday evening. The meeting was adjourned from last Monday in order that the question of the location of poles along Hancock street might not be delayed. Several committees have met this week and the calendar will be practically cleared. The last regular meeting of the City Council will be held Monday evening Dec. 1, but it will probably be necessary to have an adjourned meeting a few days later to clean up some orders that require two readings.

M. MIRKIN
Upholsterer
Is the one who will give you the full satisfaction in work and prices of repairing furniture, mattresses and cushions. 1060 Hancock St., near the Quincy High School. Tel. con.

Quincy Savings Bank

BANK HOURS: Every Business Day except Saturday, 8.30 A. M. to 3 P. M.
SATURDAY—8.30 A. M. to 12 M.
CLARENCE BURGIN, Treasurer.

HERBERT A. HAYDEN
PIANO TUNER
78 Cleverly Court, Quincy Point.
Telephone 1153-M Quincy
Office at C. F. Pettengill's, 1391 Hancock Street, Quincy F27

BOWLER MAKES GOOD SINGLE

Holy Name League Matches Held Friday Night

One of the best singles made this season was the 137 of Mahoney in the Holy Name league matches at the Wardwell alleys Friday night. The league is considered a junior one by most bowlers. Kelliher got a single of 117, Little 110, Martin 108 and 103 Wrenn 105. Mahoney tripled, getting 316. The Swains and Kellihers took three apiece while the Wrenns and Sullivans got one each.

SWAIN 3—SULLIVAN 1.

CAPT. SWAIN.

O'Donnell	75	76	76	227
Callahan	78	75	74	227
Bishop	79	83	84	246
Mahoney	91	137	88	316
Swain	75	87	77	239
	398	458	399	1255

CAPT. SULLIVAN.

Norris	78	74	86	238
Moody	81	55	91	227
Sarno	85	90	84	259
Crooker	77	88	77	242
Sullivan	56	98	92	246
	377	405	430	1212

KELLILHER 3—WRENN 1.

CAPT. KELLIHER.

Sharkey	71	76	78	225
Byrne	88	73	92	253
Foy	86	85	85	256
Little	79	85	110	264
Kelliher	82	94	1171	293
	406	403	482	1291

CAPT. WRENN.

De Senso	80	82	69	231
Griffin	80	96	80	256
Foy	60	57	70	187
Martin	77	108	103	288
Wrenn	91	105	81	277
	388	448	406	1239

SQUAD RECEIVES SECOND CUT

Fourteen Now Out For Basket Ball Team

The basket ball squad received a second cut yesterday. Fourteen men now remain from whom the first and second teams will be picked.

Welsford, "Wet" Brown and Barstow seem to be the most likely men for forward positions on the first team. Both Davis and Crosscup have Larkin distanced in the race for the pivotal position, with Davis, because of his greater experience, shading Crosscup.

Last season's crack guards, Hamlin and Crocker, are rounding into form but they need to keep going lest Beaton, who is very fast but a trifle green at the game, oust one of them.

The second team should be a winner this year for the material is good. Morrison, Prout, and Rasmussen are playing forwards at present. Larkin will probably make center, while the guarding will be done by Beaton and "Art" Favereau, the tennis champion.

Yesterday the squad went over the rules and some plays were discussed and planned. There was a blackboard talk and the need of training, team work, and following of the ball, was impressed.

The first game, with the Alumni, will be played on Dec. 18.

The High School A. A. is in a very bad way financially caused by the cancelling of the Waltham football game which would have netted at least $75. In order to overcome this, season tickets, covering nine games, have been printed and will go on sale today. The price, only fifty cents each, is within the reach of all. The sale of these tickets will be vigorously pushed and it is hoped and expected that a great many will buy. Members of the Alumni are especially urged to buy.

Christmas plans for St. Chrysostoms Sunday school include a carol service and tree, also a mystery play for Christmas eve.

CHICHESTER S PILLS

THE DIAMOND BRAND.
Ladies! Ask your Druggist for Chi-chester-s Diamond Brand Pills in Red and Gold metallic boxes, sealed with Blue Ribbon. Take no other. Buy of your Druggist. Ask for CHI-CHESTER S DIAMOND BRAND PILLS, for 35 years known as Best, Safest, Always Reliable
SOLD BY DRUGGISTS EVERYWHERE

DEPENDS UPON THE CANAL

Daniels Says Atlantic Fleet Could Quickly Get to Pacific

Washington, Dec. 12.—Secretary of the Navy Daniels was a witness before the naval committee on defense, and the naval strength in the Pacific was taken up.

Representative Stephens of California asked the secretary: "Do you regard the Pacific coast defenses as adequate for war?"

"Oh, no," replied Daniels.

He told the committee there were no dreadnoughts there, and the Oregon, now again in commission, and more than twenty years old, was the only battleship there.

Stephens asked if with no war craft of any importance on the Pacific the secretary would feel safe. The secretary replied that one of the purposes of building the Panama canal was to enable the dispatch of war vessels through it.

"You can get the fleet through the canal to the Pacific very easily in eighteen days, which greatly increases the value of our navy," he said.

ABOLISHES WORD "CONVICT"

Connecticut State Prison Warden Also Makes Other Changes

Hartford, Dec. 12.—The word "convict," referring to prisoners, is no longer in use at the Connecticut state prison. This is one of a number of changes in the rules and regulations of the institution, made by Warden Garner, and which, the warden says, has had a beneficial effect on the prisoners.

Instead of "convict," is used "inmate" or "prisoner," in formal talk, addressing the prisoner and on the various forms of printed matter used at the prison. "Convict," the warden says, "grates on a man with brutal force," and he, therefore, has forbidden its use.

Prisoners are now allowed to converse freely at meals so long as they observe order. Other changes include the disarming of the inside guards, only those on the outer walls now carrying arms, and abolishment of the custom of close cutting of prisoners' hair. First grade men are now allowed to grow moustaches.

ANXIOUS TO SECURE WORK FOR EMPLOYES

Edison's New Buildings Will All Be of Concrete

West Orange, N. J., Dec. 12.—Employment for men and women thrown out of jobs by the fire which destroyed Thomas A. Edison's gigantic plant here is the inventor's main problem.

While his workers gathered about the ruins of the plant, he immediately arranged to put all of them at work, either in clearing up the debris or in some branch of his organization.

Edison has had but few hours' sleep since the fire, devoting his entire time to planning new buildings, distributing his workers and listening to reports from foremen. He has decided that all new buildings will be of concrete. The fire has taught many lessons in concrete construction, he declared.

Careful estimates of the damage now place the total loss at $2,000,000.

FAR BELOW THE STANDARD

Nation's Citizen Soldiery Criticised In Report of Brigadier General

Washington, Dec. 12.—"In no state is the prescribed minimum peace strength of all organizations of the organized militia maintained, and in many instances the deficiency has reached such a figure as to leave the corresponding organizations such in name only—organizations of no value as a military asset to the federal government."

This is the way Brigadier General Mills, chief of the division of militia affairs of the war department, characterizes the citizen soldiery of the country in his annual report.

COBB INQUIRY ENDS

Probers Take Up Theft of $28,000 From Collateral Loan Company

Boston, Dec. 12.—The Suffolk county grand jury concluded its investigation of the theft of $56,000 from the Collateral Loan company, which is charged up to former President Cobb, and then they began to hear testimony regarding the theft of $28,000 by trusted employes, who are alleged to have worked in conjunction with outside confederates.

Says Husband Tried to Roast Her

Dedham, Mass., Dec. 12.—Mrs. Hanna Lofgren of Foxboro secured a divorce here from Charles Lofgren after twenty-five years of married life. She says he tried to burn her alive while she was asleep.

Dies Reading Poems of Love

Worcester, Mass., Dec. 12.—While the fumes of gas were killing him, David Lerner, 23, read love poetry as he was committing suicide in his home. It is believed a love affair is back of his act.

Piscopo Loses Divorce Suit

Laconia, N. H., Dec. 12.—Benjamin Piscopo, Boston hotel proprietor and owner of much real estate in Massachusetts and New Hampshire, lost his suit for divorce from Mrs. Freela Piscopo.

THREE ARMIES ARE REPULSED

Smashing Blows Are Dealt by Reorganized Russian Army

GERMAN ADVANCE IS CHECKED

Tactical Retreat of Czar's Forces Leads Invaders Into Same Trap Which Has Previously Kept Warsaw From Falling Into Their Grasp —Kaiser's Troops, Flushed With Victory at Lodz, Meet With Unexpected Attacks In Which Their Losses Are Enormous—Trenches Lost by French In Flanders Are Recaptured In Short Order

London, Dec. 12.—In a battle lasting two days that extended across Poland from the East Prussian border on the north to Cracow on the south, the Russian forces of Grand Duke Nicholas have defeated three out of the five German columns that were concentrating upon Warsaw.

Since the occupation of Lodz by the Germans last Sunday there has been an almost superhuman reorganization of the Russian army on the centre, and reinforcements that were held back of Warsaw have been hurried to the front to fill gaps in the long battle line caused by the disaster of Lodz.

The Germans, on the other hand, had already hurried forward immense masses of new troops that had been brought from Belgium and hastily collected from other parts of the empire. These, having been distributed along the East Prussian and Silesian frontiers by the system of strategic railways that forms part of the great German war machine, were divided into five armies, which were set in motion toward Warsaw in conjunction with the forces already in Poland at Field Marshal von Hindenberg's disposal.

Walks Into Russian Trap

The first advanced from Mlawa, on the East Prussian border, and was reported yesterday as having got within fifteen miles of Warsaw. The second, comprising the main German centre, hurried down diagonally from Thorn and had its front between Lodz and Lowicz. The third was operating in the vicinity of Piotrkow, the fourth advancing from Czenstocohwa, and the fifth, in which there was a large admixture of Austrians, had been trying to out-flank the Russian left south of Cracow, in the vicinity of Bochnia.

"It had been fully realized by all the military critcs in London that a serious check to any one of these columns would mean the demoralization of the German campaign to envelop Warsaw. The fact that three of them have been defeated is taken to mean that once more the Germans have "fallen for" the Russians' policy of tactical retreat, and, encouraged by the easy abandonment of Lodz, have walked into the same trap that twice before has put Warsaw in the category of prey that is elusive.

Russians Chasing Germans

The defeat of the first column, that coming from Mlawa on the north, seems to have been characterized by hard fighting, according to the Petrograd official report, which says that the Germans, after an energetic offensive, were repulsed. The Russian troops then took the offensive and gave chase to the German columns, which, in some places, retreated in disorder.

This conventional language, coming from the Russian staff, which is the most conservative of any of the belligerents, probably covers a victory of great proportions. The German troops of the Mlawa column contained many of the forces which until recently have been opposing the Russian advance in the vicinity of the Mazurian lakes in East Prussia, and were hardened veterans who would not hesitate to put up a stiff fight.

German Losses Enormous

Another furious battle was fought on the Lodz-Lowicz line, where the Russian centre was engaged with the flower of the German army. The kaiser's troops here were flushed with the apparent victory of the capture of Lodz and had been heavily reinforced by masses of men forwarded from Thorn and Kalisz. On the night of Dec. 9-10, and throughout the whole of Friday, the bulk of the German line hurled itself in vicious attacks upon the Russians, who had themselves straightened and reinforced their position. All these attacks were repulsed, and the losses of the Germans are reported as being enormous.

Germans Mowed Down

In all, says Petrograd, there were seven of these furious attacks. The Russians adopted their peculiarly murderous form of defense by allowing the enemy to approach very near their lines and then opening a destructive fire.

In this way wave after wave of the Germans could be crumpled up under sheets of shot and shell, while the Russians themselves were in a position to suffer much smaller losses. At the end of this sanguinary battle the Germans were put to flight.

The third column checked, that south of Cracow, was apparently not put to rout like the others, but the Petrograd report says the Russians took the offensive and still maintain it despite a stubborn resistance made by the Germans and Austrians. The Russians captured several guns and mitrailleuses and as many as 2000 prisoners.

The other two German columns still remain to be accounted for, the only intimation in the Russian statement being "no important change on the remainder of our front."

In the Western Area of War

Rapidity of war changes is well illustrated in the official report from the Flanders line. There was related yesterday afternoon the fact that the Germans had succeeded in capturing certain French trenches, during the heavy fighting that has been going on about Ypres. Now comes the additional information that the lost trenches have been recaptured. Unofficially it is declared that this was one of the most brilliant actions of the war.

It is not considered in London military circles that the new attacks on Ypres mean a determined effort on the part of the Germans to break through, but have been launched as a feint to take off some of the pressure which the allies have been exerting on every foot of the line from the North sea to Alsace. The plan of pushing forward slowly is being kept up, as shown in the war office announcement that "our progress has continued and developed."

In the Alsace campaign there is reported the capture of the railway station at Aspach, south of Thann and eleven miles west of Mulhausen, after an engagement of several days.

Artillery firing on the entire western front is still reported, with the German guns increasing the force of their attack and the French guns continuing to hold the superiority which they have manifested recently.

RUNS OUT OF TOBACCO

Warship Halts Liner In Mid-Ocean and Lays In Goodly Supply

It was 3 o'clock in the morning and the steamer Ausonia, steaming from Liverpool to New York, was nearing mid-ocean. She seemed to have the entire ocean to herself when a dazzling beam of light suddenly shot out from the darkness and illuminated her decks. A moment later she halted. Presently the dim outline of a British man-of-war could be seen in the shadows.

"Got any smoking tobacco?" came from the warship.

The reply was in the affirmative. Cigarets and tobacco in goodly quanty were placed in a water-tight receptacle and passed over the side. A boat from the warship picked them up. Soon the voice in the darkness bellowed thanks, the warship steamed away and the Ausonia continued her voyage to New York.

ROUMANIA'S ATTITUDE

Must Join In War, According to Minister of Interior's Statement

"Any nation keeping out of the present struggle commits moral, political and economic suicide." The Roumanian minister of the interior is thus quoted in a dispatch published by the Paris Matin. The quotation continues:

"The Roumanian nation, democratic and liberal in its culture, must not commit such a crime. The present war offers a unique opportunity for it to release its program, without endangering the independence and liberties of the kingdom."

TRUCE PLAN REJECTED

Russia Will Not Agree to Stop War During Christmas Holidays

The proposal of Pope Benedict for a truce among the warring nations during the Christmas holidays is said by the official German press to have been declined by Russia.

The German press bureau previously announced that Germany was willing to agree to a Christmas truce, provided the other nations at war gave their assent.

JUMP IN EGG PRICES

Newly Laid Product Rises Four Cents a Dozen In Chicago

Chicago, Dec. 12.—Prices of fresh eggs advanced 4 cents a dozezn in the Chicago market, one of the most sensational upturns in this market in recent years.

Scarcity of newly laid eggs was given as one of the causes for the advance and another was that eastern buyers made unusually heavy purchases. Fresh gathered firsts were quoted at 33 to 34 cents wholesale.

Storage eggs, however, did not follow the advance. Dealers expect fresh eggs to sell for 42 cents, retail, and possibly higher, next week.

TELEGRAPHIC BREVITIES

The New Zealand vote in favor of national prohibition has receded slightly, according to the latest returns.

A gift of $10,000 to Smith college, Northampton, Mass., from Mr. and Mrs. A. J. White of Brooklyn, was announced.

William F. Palmer, 41, a prominent lawyer, clubman and Republican politician, committed suicide at his home in Waterford, N. Y., by shooting.

Timothy E. Byrnes, former vice president of the New Haven road, took the oath that entitles him to practice as an attorney in Massachusetts.

Ira Jonah, 43, was found dead in bed at Boston with the gas turned on and the end of a tube near his face.

W. H. HASLETT
31 Bridge Street, Quincy
Tel. Quincy 1092 W

Plastering and Cementing
Concrete Houses
Outside Stucco Work
Cement Walks, Steps and Cellar Floors.

PETROSILO sanitary and fireproof flooring—guaranteed to wear longer than hard wood floor—no joints one continuous piece put over any floor.
Feb. 25- W-S. tf

E. P. POWERS
Independent Candidate for Mayor, has opened a
NEW BARBER SHOP
On Hancock Street, in the new Kincaide Block, and cordially invites the people of Quincy to call.
Special attention given to Children's Hair Cutting, and the Dutch Cut.
Sept. 29-M

Mortgagee's Sale of Real Estate.

By virtue of a power of sale contained in a certain mortgage deed given by Axel E. Ellis, otherwise known as Axel Ellis and Maria Ellis, wife of said Ellis both of Quincy in the County of Norfolk and Commonwealth of Marsachusetts in his own right, dated Aug. 12, 1908 and recorded in Norfolk Registry of Deeds Book 1088, Page 55 for breach of conditions of said mortgage and for the purpose of foreclosing the same will be sold at public auction upon the premises hereinafter described in Quincy, Massachusetts, as provided in said mortgage deed on TUESDAY, Dec. 22, 1914 at 11 o'clock in the forenoon. All and singular the premises conveyed by said mortgage deed as follows, to wit: A certain parcel of land with the buildings thereon situated on the south side of Warwick street, Norfolk Downs, Quincy, Mass., bounded northerly by said Warwick street, sixty (60) feet, southerly by a slate quarry (43.9) forty-three and nine-tenths feet, as shown on plan of Norfolk Downs by Charles D. Elliott dated April 1892 and recorded with Norfolk Deeds, Book of Plans 14, Plan 640; easterly by lot 890 on said plan 100 feet and westerly by lot 888 on said plan ninety-nine (99) feet all as shown on said plan, being the same estate conveyed to me by deed from Henry H. Savage, William E. Harmon and William H. Lees, trustees, date June 1903 and subject to restriction herein contained. Said premises will be sold subject to two mortgages on which there remains unpaid about the sum of nine hundred and sixty dollars, also subject to any and all unpaid taxes assessments etc., municipal liens if any there be. Terms made known at time and place of sale.

MYRON R. HUTCHINSON,
Present holder of Mortgage.
John Boyle O'Brien, Atty. for Mortgagee, 43 Tremont street, Boston.
3t Nov. 28 Dec. 5-12

Mortgagee's Sale

By virtue of a power of sale contained in a certain mortgage deed given by Adam S. Vogel to Martin H. Cook, dated first day of October, eighteen hundred and ninety-seven, for breach of the conditions contained in said mortgage deed and for the purpose of foreclosing the same, will be sold at public auction upon the premises on Monday the twenty-eighth day of December nineteen hundred and fourteen, at three o'clock in the afternoon, all and singular the premises conveyed by said mortgage deed, namely: A certain lot of land containing 7200 square feet with the buildings thereon situated in Quincy in the County of Norfolk and Commonwealth of Massachusetts, and being sixty-seven (67) on a plan of Lots at Penn's Hill Farm Quincy made by Whitman & Breck, dated 1882 and recorded with the Norfolk Plans Book 9, Plan 387; said lot is bounded and described as follows, viz: Northerly on lot sixty-six (66) on said plan being other land now or formerly of said Adam S. Vogel one hundred and twenty (120) feet; Easterly on Penn Street sixty (60) feet; Southerly on lot sixty-eight (68) on said plan one hundred and twenty (120) feet; Westerly on land of Adams or by whom owned sixty (60) feet. Being the southerly one of two lots of land conveyed to said Adam S. Vogel by Joseph H. Vogel by deed dated January 8th, 1889 and recorded with the Norfolk Deeds, libro 616 fol. 143. Two hundred (200) dollars will be required to be paid in cash by the purchaser at the time and place of sale, and the balance of the purchase price on the delivery of the deed.

PHILIP D. COOK,
MARY A. COOK,
Executors of the will of Martin H. Cook, Mortgagee.
Quincy, Mass., Dec. 5, 1914.
3t Dec. 5, 12, 19

LEWIS N. CURTIS
PAINTER and GLAZIER
LEADED STAINED GLASS
DECORATOR and PAPER HANGER
OLD FURNITURE REFINISHED
Orchard Place, off Spear Street Quincy

HOLMES & HALL
GENERAL REPAIRERS
— OF —
HOUSEHOLD FURNISHINGS
SCREENS, SHADES.
LOCKSMITHS
1179 HANCOCK ST.
TEL. QUINCY 1696 W


Eaton Waldo of Boston
Now in Quincy by Special Request
KNOW YOUR FUTURE

Waldo gives advice on marriage, courtship, love, business, law suits, speculations reunites the separated restores lost love, overcomes enemies, rivals lovers' quarrels and bad luck of all kinds.

WHAT I DO IN MY LIFE READING. I call you by name, tell your age, your occupation and what condition your business is in and how to promote it, tell you all about your wife, husband, sweetheart or lover and how to win the love of anyone you desire. I tell you of any move, journey, speculation, position or change of any kind which may be before you and how to act to get the best results. I tell exactly what your acquaintances think of you; who to trust and who to shun. I tell you whom and when you will marry if at all and give their name, age, occupation and disposition. In short I tell you everything you called to find out and that without your speaking a word.

IRONCLAD GUARANTEE. I guarantee to unite the separated in from nine to ninety days depending upon the nature of the case and how long separated. I guarantee to teach you how to fascinate and control anyone you desire within ten days. I guarantee to cause a marriage where it is legally possible within thirty to ninety days. I guarantee to develop mediumship to its fullest degree in those who have any latent power whatever within twenty to sixty days. If I do not succeed, as above stated, I ask no fee for my work or time whatever.

SPECIAL NOTICE
Owing to the great number of requests for appointments Mr. Waldo will be in Quincy every evening except Saturday until further notice. Hours 6.30 to 9.
Readings 50 cents $1.00 for Ladies
Address 24 Chestnut St., Quincy

MORTGAGEE'S SALE.

By virtue and in pursuance of the power of sale contained in a mortgage given by Murray Smith of Boston, in the County of Suffolk and Commonwealth of Massachusetts, to Charles H. Lutton of said Boston, dated April 15th 1909 and recorded with Norfolk Deeds, Book 1107, page 283, said mortgage having been assigned to the undersigned by an assignment dated August 19, 1914, and to be recorded in Norfolk Deeds, and for the purpose of foreclosing the same for breach of the conditions thereof, the undersigned will sell at public auction at the Squantum Inn, on the mortgaged premises on MONDAY the 21st day of December, 1914, at three o'clock P. M. the premises described in said mortgage namely:—

A certain parcel of land with the buildings thereon, situated in that part of Quincy, in the County of Norfolk in said Commonwealth called Squantum, as shown on a plan made by H. T. Whitman dated April 1896 and recorded with Norfolk Deeds Lib. 814 page 298, bounded and described as follows:—Beginning at the intersection of ground of the City of Boston and a proposed Boulevard formerly known as the road to Squantum House, thence running Southeasterly by said ground of the City of Boston five hundred and thirty-two and 4-10 feet, thence southwesterly by a private way called Standish Road four hundred thirty-six and 44-100 feet, thence northwesterly by a private way called Titus Road six hundred thirty-three and 36-100 feet, and thence northeasterly by said Boulevard three hundred and twenty-nine feet to the point of beginning; containing two hundred and fourteen thousand five hundred and forty-six square feet more or less; subject to the right to construct and maintain a sewer given to the City of Quincy by an instrument dated July 12th, 1897, recorded with Norfolk Deeds, libro 793, page 81, and to the restrictions, contained in deed given by Lillie B. Titus to John McKnight dated September 14th, 1897, recorded with Norfolk Deeds, libro 796, page 361. The premises will be sold subject to unpaid taxes, assessments or municipal liens if any there be, and to a taking by Metropolitan Water and Sewerage Board on or about March 26, 1901, recorded with Norfolk Deeds Book 892, page 507, believed to be substantially indentical with that given to the City of Quincy as above mentioned.

Terms, $1,000 in cash at the time and place of sale, balance on delivery of deed within ten days.

CHARLES S. JUDKINS,
Assignee of said Mortgage,
134 Congress Street, Boston.
2t Nov. 28 Dec. 5-12

EDWARD J. FEGAN
Counsellor at Law
Room 8, Durgin & Merrill Block, Quincy
8.30 A. M. to 5 P. M.—7 P. M. to 9 P. M.
914-916 Tremont Building, Boston
10.30 A. M. to 5 P. M.
Telephones—Quincy 442-4. Haymarket 3440.
Oct. -tf

W. R. LOFGREN
Carpenter and Builder
PLANS EXECUTED
Established 1891 in Quincy
Hundreds of Satisfied Customers
Prompt Attention given to Remodeling and Repairs
19 Cottage St., near Aloha Hall
Tel. Quincy 368-3
June 2-tf

Children Cry for Fletcher's

CASTORIA

The Kind You Have Always Bought, and which has been in use for over 30 years, has borne the signature of Chas. H. Fletcher and has been made under his personal supervision since its infancy. Allow no one to deceive you in this. All Counterfeits, Imitations and "Just-as-good" are but Experiments that trifle with and endanger the health of Infants and Children—Experience against Experiment.

What is CASTORIA

Castoria is a harmless substitute for Castor Oil, Paregoric, Drops and Soothing Syrups. It is pleasant. It contains neither Opium, Morphine nor other Narcotic substance. Its age is its guarantee. It destroys Worms and allays Feverishness. For more than thirty years it has been in constant use for the relief of Constipation, Flatulency, Wind Colic, all Teething Troubles and Diarrhœa. It regulates the Stomach and Bowels, assimilates the Food, giving healthy and natural sleep. The Children's Panacea—The Mother's Friend.

GENUINE CASTORIA ALWAYS
Bears the Signature of
Chas. H. Fletcher.

In Use For Over 30 Years
The Kind You Have Always Bought
THE CENTAUR COMPANY, NEW YORK CITY.

LLOYD GANZEL VISITING MOTHER

Lloyd Ganzel son of the late Charls Ganzel of base ball fame, is visiting his mother at Wollaston. Ganzel is in the U. S. Marine Corps and is attacld to the U. S. S. New Hampshire. He reached home Thursday night and after a 20 days furtough he will report for duty on the Pacific coast.

Ganzl's corps was in South Carolina when trouble broke out in Nicaragua and the New Hampshire was despatched promptly. In a fight between natives and sailors and marines he was slightly wounded. When he had recovered the Mexican trouble was at its heigt and the ship was sent to Vera Cuz. He saw service there throughout the summer. He is enjoying good health.

PRATT'S BREAD—always crisp, clean, pure and wholesome. Try it. Grocers.

FIRE BREAKS OUT NEAR HOSPITAL

The alarm from Box 223 at 8.32 Friday night was for a fire in the cellar of a house at 7 Cranch street occupied by Mrs. Anna Peterson. The fire started near the coal bin from some unknown cause and worked up the side of the bin to the floor timbers. The occupants of the house were aroused when the smoke began to come up through the floors and the alarm was sounded.

The box is located in the vicinity of the City Hospital and many feared that institution was on fire. The apparatus made good time in arriving at the scene and soon had the fire under control. It was confined to the cellar and the loss will not be heavy.

Rev. L. Hokenson of the Swedish Lutheran church and Paul H. Andreen student of Lowell, exchange pulpits Sunday at both the morning and evening service.

Fill the Egg Basket



You want your hens laying now of all times of the year whether you sell eggs or just have a few hens to supply your own family. Come in and get

Pratts Poultry Regulator

and you will soon be getting all the eggs you want. It does make hens lay—guaranteed to do it or your money back.

Look out for Roup at this time—the most dangerous of all Poultry diseases. Pratts Roup Remedy is guaranteed to cure.

A. J. Richards & Son, C. W. & G. W. Nightingale, Nathan Ames, E. H. Doble & Co., and Grain Dealers and General Stores everywhere. 6639.

NOW IS THE TIME TO SECURE A LOT ON

Washington Park

FIVE NEW HOUSES will be ready to be occupied by the first of December. Two new houses already sold. This land is bound to go. Come yourself, look it over and be convinced.

It is called the best piece of land in Braintree or Quincy

Houses built to suit the purchaser on easy terms

DON'T WAIT! The Property is Carefully Restricted BUY NOW!

FOR PLANS AND PRICES SEE

J. H. SPAULDING COMPANY
Robinson's Block, Elm Street, . . BRAINTREE
Tel Br. 21467 180 TremontSt., Boston

J. W. PRATT, ARCHITECT and BUILDER

Private Residences, Apartments, and Buildings of all kinds, of the highest order designed and built.

Our long established business enables us to properly anticipate your requirements, and our accurate and reliable plans will save you more than their cost.

Estimates given on any work, any size, any kind. A call will bring us without any obligation to you.

18 Faxon Ave. (From City Square) Tel 581-W Quincy
Feb. 10-tf

SUNDAY SERVICES

A new announcement of services is required each week. No notices accepted to run indefinitely. When possible the subject of sermon should be given, also special services. Generous space will be given in the news columns for church news, music and week day gatherings.

FIRST PARISH IN QUINCY (Unitarian)—City Square. Rev. Adelbert Bathrop Hudson, minister, residence, Miller Stile Inn. Tel. 21072; office hours at church 9 to 12 A. M. Monday, Wednesday and Friday Tel. 1220. Morning service at 10.30. Subject of sermon by the minister: "Yuletide and Christmas." Sunday School at 12 noon. Miss Minnie Packard, Supt. Young People's Religious Union at 4.30 P. M.

BETHANY CONGREGATIONAL CHURCH—Junction Hancock and Chestnut streets. Rev. Benjamin A. Willmott, Pastor. Morning Service at 10.30. Message by the pastor, "The Power and the Glory." Bible School at 12, classes for all ages. Christian Endeavor at 6. 7.30, Pleasant Sunday evening service. Lecture Topic: "Religious Humbugs."

FIRST SPIRITUALIST CHURCH—Electa Hall Johnson building, Hancock street, Quincy Meeting at 7.00 P. M. Dr. Hubert Le Roy Clough, speaker. Mrs. A. W. Pierce, soloist and others will take part. Come,

CHRISTADELPHIAN CHURCH—Hancock Hall Quincy Square. Lecture Sunday evening 7.30 o'clock. Subject: "Abraham and the Resurrection." Public invited.

INTERNATIONAL BIBLE STUDENTS ASSOCIATION, (undenominational) New Colonial Hall Hancock Building. Quincy Centre. Free Bible Lecture Sunday at 3 P. M. for the public, speaker: Mr. E. A. Robinson of Lynn. Topic: "The Resurrection." All are cordially invited. Seats free. No Collection

FIRST CHURCH OF CHRIST, SCIENTIST—Quincy, Alpha Hall, cor. Hancock street and Cottage ave. Morning service and Sunday School at 10.45. Subject: "God the Preserver of Man." Golden Text: "I will lift up mine eye unto the hills from whence cometh my help. My help cometh from the Lord." Wednesday 7.45 P. M. a testimony and experience meeting. Reading room open from 3 to 5 P M week days, Saturdays from 7 to 9 P. M. holidays excepted. Also Wednesday evening before and after services.

WASHINGTON STREET CONGREGATIONAL CHURCH—Quincy Point, Rev. Stephen C. Lang pastor. Morning Worship at 10.45, sermon by the pastor. Subject: "The Weak Becomes Powerful." Bible school and Young Men's class at 12. C. E. Society at 6.30. 7.30 P. M. Evening Praise Service. Sermon by the pastor. Public cordially welcome.

FIRST UNIVERSALIST CHURCH—Washington Street, Quincy. Rev. Merrill C. Ward, pastor Residence 62 Dunster road, Jamaica Plain. Telephone Jamaica 1950. Sunday School at 2 P. M. Preaching by pastor at 3 P. M. Subject: "The Christmas Spirit."

CALVARY BAPTIST CHURCH—Franklin street, Rev. C. C. Tilley, Pastor. Residence 26 Richie Road. Preaching Service at 10.30 A. M. Subject: "Our Captain Leads Us Forward." Sunday school 11.45. Christian Endeavor meeting at 6. Subject; "Gems From My Reading." Scripture: Proverbs 2:1-12. Evening Service at 7. Subject; "Heart-keeping." Regular prayer meeting on Thursday evening at 7.30.

FIRST PRESBYTERIAN CHURCH — Water and Quincy Streets. Rev. Dr. Wilson will conduct both services. Morning worship 10.30. Bible school and mens class 11.45. Junior Christian Endeavor service at 3. Y. P. S. C. E. at 6.00. Evening service at 7.00. Italian services Sunday at 9.30 A. M. Prayer meeting Friday at 7.30 P. M. Rev. J. J. Romolo, Italian minister.

FIRST UNITED PRESBYTERIAN CHURCH—Corner of School and Pleasant streets. Rev. D. B McLeod, M. A., pastor. Residence 40 Bradford st Preaching by the pastor at 10.30. and 7.30 Sabbath school and Bible class 11.45. Junior Endeavor at 3. Senior Christian Endeavor at 6.30. Prayer meeting Thursday evening at 7.30. "Worship the Lord in the beauty of holiness."

SWEDISH MISSION CONGREGATIONAL CHURCH Garfield street. Rev. A. G. Sporrong, pastor, 14 Euclid avenue. Tel. Quincy 1482-M. Morning service 10.45, sermon by the pastor. Subject: "The preacher in the wilderness." Sunday school at 12:00 noon. Young peoples meeting at 5:00 P. M. Evening service at 7.00. Topic for pastor's address: "Afterward came the other virgins, or too late." A hearty welcome to all.

SWEDISH LUTHERAN CHURCH—L. Hokenson pastor; residence 28 Cottage St., Phone Quincy 1545M. Sunday Morning service at 10.30, preaching by Student Paul H. Andreen of Lowell in exchange with the pastor. Sunday School at 12 noon. Evening service at 7.30. Preaching by Mr. Andreen.

ST. PAUL'S SWEDISH M. E. Church—Corner Granite and Fort Streets Quincy, Rev. A. E. Hillman, pastor. Residence 121 Glendale Road, Morning service at 10.30 A. M. Sermon by the pastor. Subject: "How Can these things be." Sunday School at 12 M. Classes for all ages. Epworth League at 6.30. Evening service at 7. Subject: "Lessons from the Life of Jacob, or, Breaking Away from the Old Life." Second Sermon on the life of Jacob. All are cordially welcome.

WOLLASTON CONGREGATIONAL — Corner Lincoln and Winthrop avenues, Rev. Isaiah W. Sneath, Ph. D., pastor. Res. No. 20 Marion street Tel. Quincy 1116 M. Morning Worship 10.45 Sermon by the pastor. Subject: "The Royal Inheritance." Sunday school for small children 10.45 A. M to 12. M. in charge of Miss Lucille Smalley. Sunday School at 12.15. Mr. Charles A. Campbell, Supt. Men's class led by Dr. Sneath. Women's class led by Mrs. A. A. Lincoln. Junior Endeavor Society at 3.30 P. M. Subject: "Things Brave Boys and Girls will do." Deut. 31:6. Leader Margaret Brown. 4.30 Intermediate Christian Endeavor. Topic: "Gems from my reading." Leader, Hildegarde Ducey. Young People's Society of Christian Endeavor at 6 P. M. in the vestry. Topic: "Gems from my reading." Prov. 2:1-12. Leader, Margaret Harding. Regular Midweek service Thursday at 7.45 P. M. in the vestry, conducted by Rev. George M. Bailey. Baptist, Methodist and Congregational churches will participate. All are welcome to these services. Come and help and be helped.

ST. CHRYSOSTOMUS EPISCOPAL CHURCH—Hancock street, Wollaston—Rev. Frederick H. Steenstra, rector, residence, the rectory. 523 Hancock street. Holy Communion at 8. Morning Prayer, Litany and sermon at 10.30. Sunday School at 12. Evening prayer and address at 7.30.

WOLLASTON METHODIST EPISCOPAL CHURCH—Rev. George Mervyn Bailey, pastor Residence, 52 Brook Street Telephone, Quincy 378-2. Morning worship at 10.45, sermon by the pastor. Subject: 'No Room for the Best." Sunday School at 12 M. J. A. Sedgwick, Supt. Pastor in charge of men's class. 6 P. M. Epworth League devotional service. Leader, Herbert Merrill. 7.00 P. M. evening service. Pastor's subject: "Reconstruction." Thursday evening Union Prayer meeting at Congregational church. The pastor will lead.

WOLLASTON BAPTIST CHURCH—Cor. Prospect and Warren avenues. Rev. Joseph Walther, pastor. Morning service at 10.45. Preaching by the pastor. Subject; "Some Things Needed Today." Sunday School at 12.15. Elford L. Durgan, Supt. Subject: "The Great Commission." Junior Endeavor meeting at 3.30, Mrs. Joseph Walther, Supt. Subject: "Things that Brave Boys and Girls will do." Leader, Elizabeth Albee. Senior Endeavor at 6. Preparatory service at 5.45. Subject: "Gems from my reading." Leaders: Marion G. Rand and Gladys L. Flieger. Evening service at 7 in the auditorium. Preaching by the pastor. Subject: "Commendable Blindness." Everyone invited to these services.

WOLLASTON UNITARIAN CHURCH—Corner Beale and Farrington streets. "An House of Prayer for all People" Rev. Carl G. Horst, minister. Residence 39 Grand View ave Telephone Quincy 317-1. The church auditorium is equipped with earphones. Service of worship with sermon at 10.45 A. M. Kindergarten for children of three years old and over in the vestry in charge of the well known kindergartner, Mrs. Aylmer Hatch, at 10.45, A. M. Sunday School with classes for all at 12.00.

ATLANTIC M. E. CHURCH—corner Newbury avenue and Squantum Streets. Rev. E. C. Pollard, pastor. Residence 10 Wesley Street, Newton, phone 2467 W. Morning service at 10.45 The pastor will preach. Theme: "Traits of Childhood needed in Adult age." Sunday School at 12.15. Junior League at 3 P M. Miss Alice Beal, Supt. Epworth League at 6 P. M. Subject: "How much do we love Jesus." Leader, Albert Church. Revival service at 7 P. M, led by the pastor.

MEMORIAL CONGREGATIONAL CHURCH—Atlantic Rev. Thomas W. Davison, pastor. Morning service 10.45. Sermon by the pastor. Theme: "The Influence of Christian Faith upon Conduct and Character." Sunday School 12 M. Junior Endeavor at 3.30 P. M. Y. P. S. C. E. at 6 P. M. Evening service at 7 o'clock. Addresses by Deacon Tucker, W. F. Davy and George P. Wilder of Boston. Evening Topic: "What the Church should do for the Community and What the Community should do for the Church." A cordial welcome to all.

FIRST CHURCH OF SQUANTUM—Rev. T. W. Davison, pastor. Sunday School at 3 P. M. Preaching service at 4 P. M. A cordial welcome to all.

NORTH WEYMOUTH

Mrs. B. F. Thomas has dispensed with the services of a nurse as a niece of her former nurse, Mrs. Anderson, is with her.

Sidney P. Marr arrived home Thursday from a six weeks' hunting trip in Northern New Hampshire and Canada The two deer which he shot will arrive by freight.

Mrs. Ralph Newcomb and two children and Miss Margaret Coose all of South Braintree were recent guests of Mrs. Miles Keene and Mrs. Willis Keene.

Mr. and Mrs. Herbert Souther are rejoicing in the birth of a daughter, Louise Mabelle.

Mrs. Lora Wolff of Medford has been visiting her sister Mrs. Abbie Jordan of Green street. Mrs Wolff recently announced the marriage of her daughter Edith to Harold Ramsay. Both of the young people are well known in North Weymouth.

Rehearsals for the coming minstrel show of the Men's club are being held twice each week, and good progress made.

Mrs. D. A. Jones who has been housed with rheumatism, is better.

Mrs. Sarah White of East street was in North Weymouth this week.

Mrs. S. Lizzie Burr, a former resident, has been in town renewing acquaintances, and calling on friends. She was entertained by several former neighbors on Shaw street and Mrs. Jordon of Green street.

Mrs. Hannah Abbott was pleasantly and completely surprised Friday night when members of the K. C. B. C. Auxiliary took possession of her home on Chard street and made merry for two hours. In consideration of the fact that Mrs. Abbott has been kept at home for a few weeks with a broken arm the Auxiliary gave her a fruit and candy shower.

The King Cove Club will have an oyster supper this (Saturday) evening, followed by whist. The ladies are to be guests.

INAUGURAL BANQUET

The special committee of the City Council appointed to arrange for the annual inauguration night banquet met Friday evening and organized with Councilman Charles A. Ross as chairman and Councilman Herbert G. Beeman as treasurer. Menus from several hotels were submitted and after consideration it was decided to hold the banquet at the New American house.

The banquet will be held on the evening of inauguration day, Monday, Jan. 4, 1915. There will be an informal reception at 6 o'clock and dinner will be served at 6.30.

It was voted to extend a cordial invitation to attend, to members of City Councils of other years as well as to city officials of this and other years. Tickets may be obtained from the members of the committee, which aside from the councilmen mentioned includes Councilman Thomas Griffin and from the Clerk of the Council.

☞The Daily Ledger is newsy every day. Are you a regular reader?

KEEP POSTED ON THE PEOPLE'S WANTS — CLASSIFIED ADVERTISING — WHY WORRY LET THESE ADS LIFT YOUR BURDEN

TO LET

TO LET—Two or three large sunny, pleasant rooms, well located, five minutes to train; one to electrics at low rates for winter. 98 Revere road, Tel. Quincy 1506-W. 12-3t

TO LET—Light pleasant upper tenement, 5 rooms and bath. Gas, set tubs and range. Land for garden. Large Piazza. Rent $13.00. Tel. Quincy 952-W. 12-3t

TO LET—Lower flat of four rooms. Water, gas and hard wood floors. All new. Situated in Germantown. Apply to A. N. Weeden, 186 Centre street Quincy. 10-3t

TO LET—Two tenements of three rooms or six room double house with improvements and barn, also a twelve room house, large attic and barn for sale. B. J. Bishop, 81 Nightingale avenue, Quincy. 9-6t

TO LET—New two flat house 23 and 25 Quincy avenue. Five and six rooms. All modern improvements, combination range, electric lights, furnace heat. Address S. E. Litchfield, 58 Quincy street. Tel. 601-W. 8-tf

TO LET—On Russell Park house of seven rooms and bath and large attic, cemented cellar, furnace, gas and coal range, electric lights all modern. Reasonable rent on a lease to right people. Apply to Miss Prescott at Ledger-Patriot Office, Quincy. 4-tf lpo

TO LET—A house of five large rooms, all improvements at 141 Whitwell street. Apply James Moorehead, 28 Curtis street. Tel. 599-1. 27-tf

TO LET—First floor, apartment of five large rooms and kitchenette. Electric and gas light, steam heat, set range and gas stove. Apply to T. Murphy, 27 Bradford street, Quincy Adams. Tel. Quincy 2042-W. 25-18t

TO LET—New one and two family houses, five to seven rooms. All improvements. Near High school. Rent $24 to $35. Apply A. W. Parker, Builder, 87 Merrymount Road, Quincy, Mass. Tel. 258-1 20-1mo

TO LET—Upper flat of new cement house, just completed, 8 rooms and bath, 2 toilets and all latest improvements, $30 a month. Also lower flat, 5 rooms and all conveniences, $25 a month. Apply 1601 Hancock street. 9-tf

TO LET—Flats. Five rooms and bath, set range and gas attachments. All latest improvements, on Grafton street. About 8 minutes to Quincy depot. Ready June 15. Apply to Berman Furniture Co., 1601 Hancock street. 27-tf

TO LET—Cottage 8 rooms, all improvements, Beach street near boulevard Wollaston. $25. Apply Wm. M. Chase, 715 Boulevard. Phone Quincy 944-3. 31-tf

TO LET—Lower flat at 32 Apthorp street, Norfolk Downs. Four rooms and bath range and gas in kitchen House connected with sewer. Apply Dr. S. W. Garey, 1187 Hancock street. 23-tf

TO LET
Large Room 30 x 36
Second Floor
Savings Bank Building
Suitable for Commercial or Professional Purposes
Quincy Savings Bank
CLARENCE BURGIN, Treas.
Nov. 5-tf

CONLIN SHOE REPAIRING

Men's Sewed Taps and Heels	75c
Men's Sewed Taps and Rubber heels	$1.00
Men's Nail Taps and Heels	65c
Men's Heels	20c
Ladies' Taps and Heels Sewed	65c
Ladies Taps and Rubber heels Sewed	85c
Ladies Heels	15c
Rubber Heels 40c and	50c
Skates Sharpened, New Process	15c
$4 Ralston Shoes for	1.50

Hancock and Saville Sts.
Tel. 961-M. Oct. 7-tf

WILLIAM R. DIMOCK
Carpenter and Builder
Plans furnished and estimates given. All work personally and promptly attended to
133 PROSPECT AVENUE
WOLLASTON
☞ Telephone 1238 W Quincy.

Advertisements under this head 25 words or less one time 25 cents. Three consecutive insertions 50 cents. 6 consecutive insertions 75 cents.

No advertisements taken over the telephone, received by mail or at the office unless accompanied by cash.

In answering advertisements in this column please read carefully and follow instructions. We know nothing of the advertiser except as stated in the advertisement.

TO LET

TO LET—At 104 Hancock street, tenement of 5 rooms. Enquire of Mrs. K. A. Blaisdell, 93 Hancock street. 10-3t

TO LET—Desirable room and board. Gentlemen preferred, 68 South Central avenue, Wollaston. Telephone 362M. References exchanged. 7-6t

TO LET—Six room flat on Butler road, beautiful location, practically new. Apply at 968 Hancock street, or telephone 2296-M. 7-6t

M. T. SULLIVAN
Real Estate Insurance
Auctioneer Care of Property
Justice of the Peace
Room 8, Durgin & Merrill Block, QUINCY

A Few Choice House Lots
—ON—
PRESIDENT'S HILL ANNEX
are now offered for sale at very reasonable prices. All lots are high and dry, overlooking Boston Harbor. Also houses and land in all parts of the city.

SWITHIN
3 GREENLEAF BLOCK
Tel. 1911

WM. H. TEASDALE
REAL ESTATE
Insurance Mortgages
NOTARY PUBLIC JUSTICE OF THE PEACE
Room 23 Adams Building
Telephones { Residence 344-3 Office 983-M

TO LET
Shop or Factory—24 Granite St.
22x55 feet, fine location, excellent light, 1 or 2 floors.
Durgin-Merrill Block, 1 flight up
Offices and Desk Room.
City Square Office, Hancock Bld.
Small front office.
Office, Hancock Chambers—1 flight up—16x18 ft.—very low rent.
City Square Store House or Shop —ground floor—rear Greenleaf Block.
City Square Club Room or Hall —28x45—20 feet high—2 flights up—Hancock Chambers.

GREENLEAF BLOCK
CITY SQUARE
(Best location in City.)
Transient Rooms—Comfortably furnished and with care—$1 a day.
Furnished Rooms—With care, steam heat and detached bath with hot and cold water. $2.00 to $5.50 per week.

HALLS
Our new $200 Victrola with latest dance records is available.
Music Hall—Music Hall Block—capacity 912—highest possible rating by the State, "Excellent" in every particular.
Colonial Hall—Hancock Building—City Square—capacity 240—best possible location for a Hall.
Hancock Hall—Hancock Building, City Square—capacity 150.

Quincy Real Estate Trust.
Ask for K. r. Kfnds.
Greenleaf Block, ('Phone 21066) Quin

LOST

LOST—In the vicinity of Braintree, a large black, white and tan male fox hound with split on ear, no collar. Liberal reward. Notify A. R. Elcock West Quincy. Tel. Quincy 1544W. 7-6t

WANTED

WANTED— Experienced collector and salesman for local concern. Salary and commission. Apply giving references. Address Collector, Ledger Office. 12-tf

WANTED—Furnished house for a few months by 2 adults. Rent low. Best care. Address A. 50 Percy road, Lexington, Mass. 11-3t

WANTED—Girl to work in a store. Write W. L. T. Ledger office. 10-3t

WANTED—Refined woman to assist in general house work and care of children. C. L. Countway, 10 Farnum street, Quincy Point. 10-3t

WANTED—A walking child to board. Best of care given for two dollars per week in advance. Address L. Care of Ledger. 10-3t

WANTED—Salesman in each county for highest grade standard garden and farm seeds. Permanent situations, good pay. Earnestness, not experience, necessary. Cobb Co., Franklin, Mass. 9-6t

WANTED—Married couple or single man for board and room, with all home comforts and refinement. Seven minutes walk to station and one minute to Fore River cars. Mrs. C. F. Wrisley, 22 School street. Tel. 368-W, Quincy. 25-tf

FOR SALE

FOR SALE — Physicians office equipment. Apply to Mr. Welch, Ledger Office. 10-tf

FOR SALE—Single comb, white leghorn cockerels suitable for breeders. John T. Reynolds. 60 Wesson avenue, West Quincy. 8-6t

FOR SALE—Latest colonial style mahogany 88 note player piano, cheap or will store with private family taking it at once. Write Box A, Ledger Office. 7-6t

FOR SALE—Single house, 6 rooms, hot water heat, all modern improvements, 5000 feet of land, Merrymount Road; also a 2 family house, 5 rooms each, all improvements. Near High school. Apply A. W. Parker (Builder) 87 Merrymount road. Tele. Quincy 258-1. 21-1mo

FOR SALE—About 3000 loads of loam at Washington Park. Apply to J. H. Spaulding, 67 Elm street, Braintree. Tel. 21467. L-O Aug. 12-tf

MISCELLANEOUS

THOS. SKINNER CO. General sheet metal work, steel garages, steel ceilings, stove and furnaces repaired, autogenous welding. All orders promptly attended to. 24 Granite Street, Quincy. Tel. 1711-M. L 11-6t Ob 11-6w

PRIVATE PARTY will lend money on Houghs Neck property at 6 percent; state the assessed value and full particulars. Write A. W. Ledger Office. 7-6t

THE COMFORT SHOP— Miss McMahon, Durgin & Merrill Block, Quincy, Room 7. Manicuring, hair dressing, electrical and vibratory scalp and facial massage, hair goods. Bell telephone 1511-W. 4-12t

AN OPPORTUNITY.
To own a home, live in half and rent the other half for enough to pay all the expenses of the house. Modern up-to-date 14 room house; fine neighborhood in Quincy Centre. Address Turner, Care Ledger, Quincy, Mass. 4-tf

FURNITURE and Piano moving, boat hauling and jobbing. Myatt, 40 Baxter street. Tel. 1307-M. Quincy Res. 22-tf

FOR SALE
House of 6 rooms, Hot Water Heat, Bath Room, large garden plot, and on good street in Wollaston. Price $2,800, reduced from $3,300. Straight Loan of $2,000.
EDMUND C. HAYDEN
Tel. 1877-M Quincy, Representing
HENRY W. SAVAGE Inc.
129 Tremont St., Boston
Oct. 5 tf

Read Ledger Ads

KINCAIDE THEATRE

MON., TUES., WED.
Program Subject to Change

ACTS
RAYMOND
Comedy Act.

THE MILLERS
Novelty Act.

MARIUS & CLEMENCE
Singing & Violin.

SMITH & HARVEY
Singing & Talking.

PICTURES
BELOVED ADVENTURER
One of those Serials.

PERILS OF PAULINE
The last Episode of this Serial.

PATHE WEEKLY
All the interesting News.

Kincaide Theatre Orchestra.

AFTERNOONS At 2 30 — 5, 10, 15c
EVENINGS At 7.45 — 10, 15, 25c

NEW ADVERTISEMENTS.

Kincaide Furniture Store.
Granite Shoe Store.
The Quincy Tailoring Co.
Kincaide Theatre.
Madame Sarkin.
Classified

NORTH WEYMOUTH

Mr. and Mrs. J. T. Ferris are inviting their friends to help them observe their golden wedding on Wednesday evening Dec. 30 in the vestry of Pilgrim church.

Paul J. Barnaby and the Weber quartet are to be the entertainers Tuesday evening at Pilgrim church.

The committee and teachers of the Universalist Sunday school met Wednesday with Mrs. E. R. Sampson to plan for Christmas.

George Rix of family have moved to South Weymouth.

The Ladies Circle of the Universalist church held an all day meeting Wednesday in the vestry. Dinner was served at noon by Mrs. R. P. Hesse Mrs. J. H. Holbrook and Mrs. C. C. Howland.

Miss Ella Fisher entertained the Tenophus Club Tuesday evening.

Harold Pratt entertained the Weguin Dramatic Club Thursday evening at his home on Curtis street. The club is to give the first presentation of its play in Quincy Tuesday evening.

The third entertainment in the Tufts course is to be an orchestral concert at the Baptist church next Friday evening.

A delegation from Pilgrim Church Christian Endeavor went to Rockland last night to attend the quarterly meeting of Clark Union.



GET YOUR WHITE WRAPPING PAPER FOR YOUR CHRISTMAS GIFTS AT THE : : : :
Ledger-Patriot
OFFICE—2c A SHEET, 20c A DOZEN.
GET IT NOW! DON'T DELAY!

DEATHS

CHICK—In South Braintree, Dec. 9, Anna M., widow of Frank Chick.

Established 1870 Telephone
JOHN HALL
FUNERAL DIRECTOR
Carriage and Ambulance Service
1485 Hancock Street Quincy, Mass

REPORTER'S NOTEBOOK

Mr. and Mrs. George W. Hight of Walker street have moved into their beautiful new home on Atlantic street

Mr. and Mrs. Carl E. Holmes have moved this week from Standish avenue to Kendrick avenue, Penns hill.

Miss Phyllis Smith of Madison street, underwent an operation at the Carney Hospital, Boston this week.

At the Swedish Lutheran Sunday school service tomorrow the Christmas music will be rehearsed.

A. F. LeClair, connected with the N. Y., N. H. & H. railroad offices at Hartford, Conn, is expected home today for a week end visit. He will leave Monday.

A'nty Lincoln's Kitchen orchestra of St. Johns M. E. church South Boston is to give a concert Wednesday evening at the Atlantic M. E. church, under the auspices of the Ladies Circle.

The Girls Friendly Society of St. Chrysostoms meets Tuesday evening with Mrs. M. J. Walker of 18 Chester street.

The Manhattan Social Club holds its first dancing party in St. Mary's hall "to see the New Year out and the Old year in." The committee in charge are making efforts to have a most successful affair.

The Finnish Working Men's Society will hold an invitation masquerade party in its hall on Garfield street tonight. Music for dancing will be by the band. Peter Djerf is in charge of the committee.

Sunday evening three laymen are to give a talk in Memorial church on the topic—"What the Church should do for the Community, and What the Community should do for the Church." The speakers are Deacon Herbert Tucker, W. F. Davy and George P. Wilder a successful Boston broker.

For the meeting Sunday at half past four of the Young People's Religious Union of the First Parish church an interesting program has been arranged. After the opening exercises which will include a duet "The Lord is My Shepherd," by Mrs. James H. Slade and Miss Dorothy E. Edwards there will be a tour of the church tablets, conducted by Miss Ella Packard.

A meeting of the Parent-Teachers' Association of the Coddington School will be held in the School assembly hall at 8 o'clock next Wednesday evening. Henry Turner Bailey, editor of the School Arts Magazine and director of the Chautauqua School of Arts and Crafts, will speak on, "A Live, Beautiful, and Up-to-date School." Miss Bertha F. Estes will sing several solos.

Mrs. Edwin A. Tead of Atlantic boulevard gave a remarkable and interesting talk on Mothers, Wednesday afternoon at the meeting of the Benevolent society of Memorial church and showed what an influence a mother can exert on the family. She emphasized especially that young mothers teach loyalty to Christian ideals in forming the character in the children. After the address tea was served by the following committee—Mrs. T. W. Davison, Mrs. W. F. Davy, Mrs. Robert Dennison, Mrs. William Coulson and Mrs. W. F. Cummings. There was a sale of articles left over from the fair.

The Ladies Benevolent society of Memorial church have again demonstrated their ability to make and sell at their annual fairs what the people of the community wanted, for at their regular monthly business meeting Wednesday they turned over to the treasurer over $425. and it is expected with what goods are yet to be paid for that the sum will reach $450. The ladies voted $500 to pay the last instalment on the lot of land adjoining the church which was bought last March for $2000.

MAC GREGORS WIN.

The MacGregors beat the Farquharsons in the Scottish clans matches Friday night at Boston. The total of the locals was one of the biggest of the season. The scores:

MacGregor	491	497	535	1523
Farquharson	485	444	444	1373

ADVERTISE IN THE LEDGER.
YOU need the Ledger EVERY DAY.

SAVE $100 !!!
HIGHEST GRADE PIANOS. Manufacturers' samples. Brass flange actions. For Sale, 1-2 retail price, by William Wilson, piano tuner, 69 Presidents avenue, South Quincy. Tel. Quincy 1467-W. 12-1mo

A CHRISTMAS APPEAL.

The Ledger has received the following appeal from Ensign Linus Fritz of the Salvation Army in Quincy:

"Whether it has been on account of the unfavorable weather or something else we find that our Christmas pots and stockings have been sadly neglected and if we are to accomplish what has been planned, we shall need a general response from the public. There are only a few days left before Christmas and the arrangements as to the number of baskets to be given out must be made. We therefore ask you the next time you pass our kettles at the Corners of Hancock and Granite Streets and Hancock and Depot streets, kindly to make your contribution and in so doing your own Christmas will be all the brighter through knowing you have been the means of bringing light and cheer to some less fortunate ones. Make all checks payable to The Salvation Army, 150 Granite Street.

BRAINTREE

The Washington Whist club met with Mr. and Mrs. E. G. McGill of Washington street, Thursday evening.

Letters remain in post office for: Nelson P. Brown, John Harkins, Mrs. John Harkins, M. Higgins, George Kenney, Mrs. McGuire.

The attraction at the Cochato club next Wednesday evening will be a cabaret and vaudeville and Saturday evening the nineteenth, a dance.

Master Joe Beal of 355 Tremont street entertained twenty boys of the Quincy Y. M. C. A. Junior class at his home Saturday afternoon. Outdoor and indoor games were played and light refreshments served.

Smith's waiting room in Post Office block has been thoroughly renovated. A new ceiling, coat of paint, new electric fixtures and a line of Christmas goods make the store quite attractive.

EAST BRAINTREE

William B. Morgan spent Wednesday with William Aiken of Everett.

Lester Taylor of Thayer street has purchased a Trumbull cycle car.

Francis Bolles and daughter Nellie moved into their new home on Miller avenue, Thursday of this week.

The Boston Cash Market is being greatly improved in appearance by a coat of paint.

The Co-operative grocery store that set up in Norfolk square two weeks ago reports good business.

Miss Viola King has been entertaining her sister from New Hampshire the past week.

Mrs. Harry Peterson of Nelson street has been suffering the past week with blood poison in her finger.

Mr. and Mrs. William Gutterson of Bellevue road left New York Thursday for Jacksonville, Florida, where they will visit their daughter Mrs. W. W. Burr.

Charles A. Clapp of Commercial street returned the latter part of last week from a business trip to the Pacific coast.

Mrs. Franklin P. Whitton gave a farewell luncheon Tuesday in honor of Mr. and Mrs. William Gutterson.

Thomas Brow of Commercial street has been appointed chief of the watchmen at the Fore River Shipyard.

Edward Dugan of Hartford, Conn., spent the past week with his mother Mrs. Mryia Dugan of Hobart street.

Jacob Clay, Jr., has been indisposed at his home on Bowditch street the past week.

Mrs. Carrie F. Loring who has been suffering with sciatic rheumatism the past two weeks was able to sit up this week.

Mrs. Julia O'Keefe of Allen street returned this week from Jamaica Plain where she has been visiting her brother Dr. Daniel O'Keefe.

N. A. F. Nelson has purchased the W. E. Hall estate on Commercial street and will use it for farming purposes.

Mrs. W. R. Drake entertained the Amity Whist club at her home on Hayward street Thursday afternoon.

Mrs. J. F. Sheppard has been confined to the house the past week with a severe cold.

The members of the Unity Circle of Kings Daughters were entertained by Mrs. Fred Harris Tuesday evening at her home on Front street, Weymouth.

Miss Flora Hearn entertained the Flower Circle of the Union Congregational church at her home on Tuesday evening.

REAL ESTATE EXCHANGE MEETS

Members From South Eastern District Attend

The South Eastern Massachusetts Real Estate Exchange held a meeting Friday evening in the rooms of the Board of Trade, President Thomas Swithin presiding. About 25 members were present from Brockton, Hingham, Nantasket, Stoughton, and Quincy.

At the business session it was voted to issue certificates to members of the Exchange and secretary John O. Hall and Henry L. Kincaide were appointed a committee to prepare the certificate. It was also voted to admit harware dealers, carpenters plumbers, and men in similiar trades as social members, they however to have no voting power and no voice in the deliberations of the Exchange. Matters relative to commissions, etc were discussed informally and the secretary was instructed to prepare cards for the listing of realty in the district.

Charles G. Clapp of Brockton and Secretary John O. Hall, the publicity committee, were instructed to prepare a writeup of the aims and objects of the exchange, which will later be furnished to the newspapers published through the district. By vote of the exchange each city was allowed one member on the board of Directors for each 10,000 population, and each town one director.

The officers of the association are as follows:

President, Thomas Swithin of Quincy.

Secretary, John O. Hall of Quincy.

Treasurer, Horace A. Poole of Brockton.

Vice Presidents, T. A. Norris of Brockton, William T. Donovan of Quincy, George H. Hatchett of Braintree, Frank A. Gage of Hyde Park, Frank B. Buttimer of Hingham.

Directors from Brockton, Henry T. Anglim, William A. Boyden, H. Lawton, Blanchard, Charles G. Clapp Joel Bean, Oscar F. Peterson, Henry C. Ripley.

From Quincy, Elmer F. Ricker, A. E. Walker, Arthur F. Raymond, William E. Barnes, John W. Burke

From Braintree, Henry B. Vinton.

From Nantasket, George H. Spaulding.

From Stoughton, Ernest W. Ford.

From Weymouth, Minot P. Geary.

From East Milton, Charles E. Snow.

From Mattapan, Andrew Coggan.

WINS SILVER CUP.

James W. Young of this city has been awarded the silver cup, offered by the Old Colony Driving Club to the owner of the pacer making the fastest time in winning races, having started at least ten times. Mr. Young is the owner of Miss Vaasar. The awards were made at the monthly meeting Tuesday night in Rockland.

WORK DEGREE.

Manet Encampment I. O. O. F. worked the G. R. Degree on several candidates Friday evening. Visitors were present from Elison Encampment of Dorchester, Mt. Sinai Encampment of Boston, Wampatuck of Weymouth, Rockland of Rockland and Winter Hill of Somerville.

A collation was served in the banquet hall after the work,

FIRE ALARMS THIS YEAR.

Some idea of the work which the fire department has been called upon to perform during the current year can be gleaned from the report of Chief Engineer Billings, which in effect is that up to date there have been 117 bell and 242 still alarms, a total of 413.

The number of alarms this year is greatly in excess of 1913, the number for that year being 138 bell and 181 still alarms, a total of 319 for the entire year.

(ADVERTISE.)

FORE RIVER BOWLING

A few big singles but only two triples were made in the Fore River league rolloffs Friday night. Westland's 322 was the result of consistent bowling and included three strings of more than 100. Coutts took high single with 128. Melendy got 302 with a total of 120 while Stone and Kateon got 117.

The Treasurers beat the Navy department 4 to 0, the Machine Floor, the Ex-Apprentices and the N. Dept. both 3 to 1.

TREASURER 4—NAVY—0.

TREAS. OFFICE.

Coutts	93	61	128	282
Desmond	100	99	76	275
Duncan	86	89	115	290
Owens	82	81	68	231
Stone	95	117	84	296
	456	447	471	1374

U. S. N.

Rooney	65	88	77	230
O'Neil	97	78	99	274
Dobbyn	82	75	80	237
Mooney	93	89	78	260
Melendy	77	105	120	302
	414	435	454	1303

N. DEPT. 3—D. DEPT.—1.

N. DEPT.

Kennedy	104	91	74	269
Rich	79	80	104	263
Goodhue	74	87	106	267
Ryan	96	86	91	273
Westland	110	103	109	322
	463	447	484	1394

D. DEPT.

Lawton	92	83	78	253
Teasdale	102	92	80	274
Hamilton	90	84	93	267
Richardson	92	73	111	276
Kateon	100	76	117	293
	475	408	479	1463

M. FLOOR 3—EX. APP.—1.

M. FLOOR.

Vose	77	93	95	265
Mahoney	84	104	78	266
Cockett	88	93	88	269
Ryan	83	88	81	252
Russell	88	98	108	294
	420	476	450	1346

EX. APP.

Manning	99	73	90	262
Dixon	106	94	107	307
Johnson	80	79	80	239
Ash	77	93	84	254
Broberg	87	80	86	253
	449	419	447	1215

Y. M. C. A. PLAYS TONIGHT.

Hyde Park 1st and 2nd teams will be the opponents of the local Y. M. C. A. basket ball teams tonight. The visiting five is the first team that Hyde Park has put on the floor for several seasons and with the line-up of ex-High School stars who represent them this year some great games are being played.

"Pin" Johnson the old Quincy back, who played with the Quincy 1st team last year, is leading the Hyde Park team, and he and Rich ought to have a fine battle for honors. Several old Boston players who are now employed at the Sturtevant Works are also on the team. The first game will commence at 8.15 P. M.

UNCLAIMED LETTERS.

The following letters remain unclaimed at the Quincy Post Office for the week ending Dec. 12, 1914:

M. J. Attis, Miss Lucy F. Bowen, John Dano (Special Delivery), Antonio DiFiore, Annina Di Russa, Mrs. Murray Dodd, Ascenzio Falconi, Clarence E. George Mrs. Alice Greene, John Henderson, Mrs. C. M. Hewitt Sydney Jordan, Warner Karlson, Mrs. Martin Keefe Walo Kustannus, Loreto Leone, Mrs. Hilda Liinermaa, W. L. MacGowan & Son, John Maloney, Mr. Manquester, Cyril Nocl, Charles Teager.

YOU need the Ledger EVERY DAY SUBSCRIBE FOR THE LEDGER.

CHRISTMAS ORDERS
Leave Your Order EARLY for that
Box of Candy or Box of Cigars
They will be laid aside and delivered at any time you wish. We will have the largest assortment of Candy and Cigars in the city for your Christmas selection.
CHARLES C. HEARN Pharmacist
1295 HANCOCK STREET

FOR CHRISTMAS

One of these beautiful Bookcases makes a most acceptable present, or an extra section or two would be welcomed by friends who already have some.

We have these sections in stock in Oak, Fumed Oak and Mahogany. Invoice just received includes the new Art Mission Style as advertised in Magazines. Come and see them and let us quote you factory prices.

KINCAIDE FURNITURE STORE
Open Tonight and Monday Night



MISS CUSHING TO BE SPONSOR

Miss Maria L. Cushing of Fredonia, N. Y. has been chosen sponsor of the torpedo boat destroyer Cushing which is to be launched at the Fore River shipyard on Jan. 16.

Miss Cushing is the daughter of Lieut. William B. Cushing, in whose memory the boat is named. For two days previous to the ceremonies she will be the guest of friends in Boston.

Lieut. Cushing was known as one of the most daring men of the Civil war. It was he who sailed a small ship into the harbor of Wilmington, Del; with a torpedo lashed to its nose, and rammed the Albemarle. The force of the explosion blew the southern ship and the small ram went to the bottom. Lieut. Cushing swam five miles to shore.

The ship, with the exception of minor adjustments is complete. The specifications call for engines of 17,000 horse power which will develop a speed of 29 knots. The full completement of the Cushing in service will be 90 men.

DISTRICT COURT.

William J. Evans of Boston, Charles C. Lund of Boston, and Bartlett Harwood of Newton were fined $3 each on account of costs for operating an automobile on an excluded road at Milton.

Alonzo Parks and Patrick Crowley were fined $15 each for drunkenness at Quincy.

Thomas Lyons of Braintree was arraigned for the illegal transportation of liquor at Braintree. Case continued until Dec. 18.

Henry Almquist and William Wilson were fined $25 each for being idle and disorderly at Quincy.

The continued cases of Pasquallo Richardi, oTny De George, Leo Sebastrano Teersina Pricotore and Louis De Berferi, all charged with keeping and exposing liquor at Braintree were heard and all found not guilty and discharged with the exception of the case against De Berferi which was continued until next Saturday for judgment.

The Sunday school of the Swedish Mission Congregational church is to rehearse Christmas music at its session Sunday.



These up-to-date Markets offer specials daily in high grade groceries and provisions that will enable you to materially reduce the cost of living.

TODAY'S SPECIALS:

Fresh Killed Native Fowl	20 and 22c lb
Roasting Chickens	22c lb
Legs Spring Lamb (Weigh 7 to 8 lbs.)	18c lb
Fresh Eastern Pork, strips	16c lb
Rib Roasts	14 and 18c lb
Pure Lard	14c lb
Golden Grape Fruit	40c doz
Golden Grape Fruit	$2.50 box
Florida Oranges, large and juicy	25c doz
Cal. Sunkist Lemons	25c doz
Borden's Peerless Milk	3 cans 25c
Hershey's Cocoa	9 and 16c can
Quality Coffee	32c lb
Yellow Cling Peaches	20c can
Blue Label Catsup	21c bot
Dunham's Cocoanut	3 pkgs. 25c
Priscilla Cake Flour	15c pkg
Aunt Jemima's Buckwheat	10c pkg
Golden Tree Syrup	15c bot
Purity Oats, large sanitary pkg.	23c
Sovereign Brand Hawaiian Pineapple	17c can
Comb Honey	25c

R. E. FOY & CO.

Adams Market, City Square, Phone 1980 — Two Stores — Water St. Market, South Quincy, Phone 117

THE QUINCY DAILY LEDGER

Average Sworn Circulation, 3,127 Copies Daily — Over 15,000 Readers

Vol. 29. No. 290 QUINCY, MASS., MONDAY EVENING, DECEMBER 14, 1914 PRICE 2 CENTS

WILL BUILD TWO SHIPS IN QUINCY

Award of Torpedo Boat Destroyers Means Work for Two Years

Will Enable Corporation to Retain Present Force of 3,500

Secretary Daniels has awarded the Fore River Shipbuilding corporation contract for two torpedo-boat destroyers, bids for which were opened some days ago. The Quincy Corporation submitted the lowest bids for two of the six destroyers, the bids being $795,000 each.

There was some fear that the secretary of the Navy would not award the Fore River Company the contract but would allow the navy yard to construct the ships. Mayor Curley of Boston visited Washington to urge that in view of the conditions of unemployment at Atlantic ports of entry there would be no justification in making the award elsewhere.

When asked this morning, if the awarding of the contract to the Fore River Corp. for two destroyers, meant the employment of more men. Sec. MacQuarrie, said:

"The securing of a government contract for two torpedo boat destroyers means employment for the present working force of the company rather than the employment of new men. We have put on something like 500 men since the low point last September. We now have a working force of about 3,500 men and these contracts will keep these men employed for at least two years."

When asked if more men would be employed Sec. MacQuarrie said: "Possibly there may be a few added but no great number." Preliminary work in the drafting room was commenced as soon as the bids were opened and it was seen that we were the low bidder. Active work however on the ships themselves will not commence until we get the letter containing the order. Then the material will be ordered and active work will be commenced."

The letter is expected today or tomorrow. The corporation was notified of the award by telephone Saturday night.

There are six destroyers to be built. The Bath Iron works bid $800,000 each for two vessels and the Cramps shipbuilding company $820,000 for one vessel. The sixth vessel will be built at the Mare Island navy yard, which submitted an estimate of $626,487 and will be the first of this class of vessels to be built at a navy yard.

Recently many loads of steel have been landed at the yards, coming directly by rail from Bethlehem. It was rumored however that this steel was for submarines for foreign powers. This rumor however has been emphatically denied.

That the Fore River Corp had considerable work in prospect however was evident by the preparations that have been going on at the plant for some weeks. Permits have been issued by the inspector of buildings for several new buildings, known as store houses, as well as permits for the moving and alteration of other buildings.

NEW PASTOR AT SERVICES

Fr. Owen Offers Mass at St. Johns

Fr. Michael J. Owens, pastor of St. Johns parish, said his first Sunday mass in St. Johns church at nine o'clock yesterday when offered it for the response of the soul of the late pastor, Fr. John J. Coan. Father Owens delivered a short eulogy on his predecessor at that mass and at the high mass at 10.30.

Father Owens said he had been sent to Quincy by His Eminence, William Cardinal O'Connell, and, although happily situated in St. Bridgets parish, Lexington, the appointment was simply an incident in the life of a man subject to authority.

Father Coan, he said, was an able and fine man, one whose memory deserves to be cherished by the people of St. Johns parish. He spoke of the vast amount of work before him, but said: "I am in Quincy principally to aid the members of the parish save their immortal souls." On Sunday evening he presided at a meeting of the Holy Name Society of the parish.

SWITCH STICK STOPS HORSE

Representative Sandberg Aids Motorman in Battle with Runaway.

The combined efforts of Rep. Edward J. Sandberg, patrolman James Murray, motorman Frank Pitts and another man was necessary to bring to stop a runaway in City Square just before noon.

The horse, owned by W. F. Loud & Sons, became frightened while feeding at the trolley freight depot and bolted up Washington street, toward City Square. Frank Pitts was on the front of his car when he discovered the animal coming toward him at full speed. Grabbing his switch stick he waited and as the horse passed he caught the feed bag ropes with the hook.

The animal slowed down and Representative Sandberg who was standing in front of the store of W. G. Shaw ran to his assistance. Both men were having the fight of their lives when patrolman James Murray hurried up and it became a battle royal. Finally the horse, a powerful bay, surrendered. There was no damage to the wagon.

PAUL POEHLER STATES POSITION

Paul Poehler, champion candle pin bowler of the world, dropped into the office of the Daily Ledger this morning and said there was no need of barring him from the matches to be held on the Wardwell alleys on Jan. 4, 5 and 6 to decide the city championship inasmuch as he had no intention of entering.

Poehler said his reason was that his averages all season in competition have been considerably higher than that of the average bowlers.

He states that he was intensely interested in the outcome of the match and would be one of the first to congratulate the winner on securing the handsome silver trophy to be offered.

If exhibition matches will not interfere with his plans, Poehler will be on hand to act as one of the committee to which will be submitted any disputs which arise for a finding.

REPEAT SHOW WITH SUCCESS

Men's Club Again Draw Crowds To Minstrels

The second night of "An old plantation revelry" was presented in Wollaston School hall, Saturday evening, by the Congregational Men's club with even greater success than that which marked the previous evening.

Anything novel and original evidently makes a hit in Wollaston, for another capacity audience filled the hall and vigorously applauded the jokes and other features of this new kind of a minstrel show.

The plot and general working out of a production was devised by W. A. Mann, a club member, who was assisted by W. P. Edgar the stage director.

The program was practically the same as the previous evening except for the addition of a banjo soloist and an extended act by the plantation cut ups: Messrs Campbell, Hill, Murphy and Brown.

Much of the success of the show was due to the excellence of the musical numbers which were in charge of Charles H. Everett, musical director. Music for the occasion was furnished by the Archambault orchestra.

One of the features of the show, not appreciated by the audience, was the system of inter communicating telephones, which added much to the smooth running. These connected the stage with the spot light man, the curtain operator and musical director, allowing the stage manager to be in constant touch, Messrs. Moulton, Reams and Price installed the apparatus.

Both of the acts were well staged, especially the first, which showed the plantation hands picking real cotton. In the second an interior scene, the groupings were especially fine and a striking contrast, between the poor negroes on one side and the rich whites on the other was obtained. Ernest W. Campbell was in charge of the decorations.

As Colonel Vincent, the master, mayor-elect Chester I. Campbell made a decided hit. The part of Uncle Rarstus, his servant was taken with shuffling gait and negro mannerisms by W. A. Mann.

Dr. Miller did finely in depicting the portly Aunt Dinah and some of the postures and expressions used were exceedingly funny.

As Simon Legree, W. P. Edgar displayed ability in a difficult part.

As little Kitty, the colonel's daughter Miss Lena Bell Edgar was as sweet a little miss as could possibly be desired.

Harvey P. Everett was good as Sampson, the head field man; and Thomas J. Breen, although his speaking part was nil, made a decided impression on his journey across the stage, which closed act one.

The contributing artists added greatly to the occasion and were all well received.

As one of several dramatic ventures presented by the Congregational Mens club. An old plantation revelry stands out strongly as the best and will long be remembered for its originality and finished excellence.

HEBREWS CELEBRATE FEAST

Usher in Chanukah by Burning of Candles and Singing.

Chanuka, an eight day feast in the Hebrew calendar, commemorating an event in Jewish history, was ushered in at sundown Saturday night by the Hebrews in Quincy, by the burning of candles in the homes and singing of Hebrew songs by the children and the giving of presents. There was a special service in the synagogue on School street, which took the form of a concert by the Sabbath school.

The Feast of Chanukah is celebrated annually to commemorate the victory of the Maccabees, a family of Jewish patriots, who headed a religious revolt in the reign of Anitochus IV. This led to a period of freedom for Judea after a struggle lasting 37 years.

YOU need the Ledger EVERY DAY. SUBSCRIBE FOR THE LEDGER.

SYLVESTER BUYS PACKARD ESTATE

Will Erect Brick Block For Row of Stores

Final papers transfering part of the Packard estate to Phillip Sylvester a West Roxbury builder, have been passed and contractors are today looking over the property preparatory to submitting bids to erect a one story brick block.

Excavating for the cellar will start within a few days. The lot comprises 12,611 feet of the most desirable building land in City Square. The lot fronts on Hancock and Cottage street, opposite the Alpha hall building.

Although the store to be erected will be a one story affair its foundation will be built sufficiently strong to add another story.

SHOULD COMPLETE BOULEVARD.

Mayor Curley Urges That Money Should be Appropriated.

Mayor Curley, of Boston, has requested the Governor to confer with the park commission and recommend to the legislature the appropriation of enough money to proceed with the work on the proposed boulevard extension from the South Boston strandway to the Quincy Shore Boulevard. The Metropolitan Park Commission, it is understood, is ready to go ahead with the work which will bring the boulevard up to the Neponset river.

The question of a new bridge across the Neponset river to connect the boulevard with the Quincy end of the shore drive has been before the legislature several years, and it is probable that the bill may be passed the coming year. The latest plan is understood to be that the proposed boulevard bridge shall also contain a traffic side and do away with the present wooden structure between Quincy and Neponset.

GRANITE CITY CLUB MEETS.

Admits Two New Members at Saturday Night Session.

At the monthly meeting of the Granite City club, Saturday evening two business men were elected to membership, thus filling the vacancies caused by two resignations, and bringing the club again up to its full membership. The club still has a waiting list.

The entertainment committee announced that plans were about perfected for the New Years eve party to be held at Alpha hall. The menu arranged is an unusually attractive one and the entertainment for the cabaret cannot help but please.

The committee also announced that as usual open house for members and their friends would be in order the night before Christmas. An orchestra will furnish music during the entire evening, and a buffet lunch will be served in the dining room.

NEAR DEATH IN BLAZING HOUSE

Michael Angelo Roused from Sleep Escapes From Incendiaries

Police Make Two Arrests For Early Morning Fire

Frank Bruce, 25, and Rocci De Perno, 25, both living at 22 Field street, were placed under arrest this morning in connection with the fire which broke out in an Italian restaurant on Revere road at 12.30 o'clock this morning and which nearly cost Michael Angelo, the proprietor his life.

The arrest was made by Inspector Alfred W. Goodhue who made an investigation this morning. Both men will be charged in court Tuesday with burning a building.

The discovery of the fire at 12.25 A. M. by Louis Ross and his prompt action prevented the total destruction of the building and no doubt saved the life of Angelo.

Ross, who is manager of the Wardwell alleys, saw the reflection while on his way home. Knowing Angelo slept in the building he forced a door, fought his way through the smoke-filled kitchen, and up the stairs leading to the sleeping compartment. Finding that door locked he pounded on it with his fist, crying fire. Angelo awakened and frightened by the warning ran to the window in the front and jumped to the street. Ross then fought his way back through the fire and smoke.

An alarm was sounded from box 122 at Chestnut street and Revere road, and the department made a quick response. The fire was extinguished with a chemical line.

There was a strong smell of kerosene and an investigation showed that the interior of the house had been soaked. The tables, table covers, and the chairs had been saturated, the floor of the kitchen was flooded, and all that remained of the five gallon oil can which was filled Saturday was less than a quart.

Angelo told the firemen he filled the can and left it in the kitchen and said he did not know who poured it over his property. He said he had about $200 insurance on the fixtures and knew no reason why an attempt had been made to burn him out.

Chief Billings said it was the most deliberate attempt to burn a building that had ever come to his notice.

AN IDEAL PRESENT

What will be more appreciated than a year's subscription to a magazine, the gift will long be remembered.

OUR PRICES ARE LOW

because we give club rates, for instance a years subscription to Harper's Magazine, Woman's Home Companion, McClures Magazine will cost $7.

Our Price $5.90

A saving to you of $1.10

We will fill you order for any combination, group, or club of periodicals at the price offered by any publisher or agency. No one can honestly offer lower prices, because the publishers guarantee that they WILL NOT ACCEPT subscriptions at lower figures than ours. Let us send you our catalogue, it will be worth your while.

CHAS. C. HEARN, City Square Druggist
QUINCY

ORNAMENTED
BIRTHDAY and CHRISTMAS
CAKES
$1 to $10

We have no objections to you Madam for Roasting your own Turkey, but we do object to you baking your pies and cakes, for all the trouble, bother, time and expense, it is not worth it. If you are going to have a fancy Christmas Cake, which by the way is just as essential as the turkey. Let us fashion it for you. You can feel safe if you place your order in our hands that satisfaction and delight will come to you. Better give us your order today but

LOOK FOR THE PURE FOOD SIGN
1441 HANCOCK ST. BARNARD'S 1587 HANCOCK ST.

B. A. BROWN
Real Estate Mortgages
Insurance Conveyancing
Room 8 Savings Bank Bldg.,
1372 Hancock St. Tel. 2247 W
14-1mo.

SAVE $100 !!!
HIGHEST GRADE PIANOS. Manufacturers' samples. Brass flange actions. For Sale, 1-2 retail price, by William Wilson, piano tuner, 69 Presidents avenue, South Quincy. Tel. Quincy 1467-W. 12-1mo

GALVANIZED ASH BARRELS
$1, 1.50, 2, 2.25, 2.75
Made to stand hard wear, will last a lifetime. Worth a good deal more.
GALVANIZED ASH SIFTERS
$1, 1.50, 2, 2.25, 2.75
The most economical machine today, prevents throwing away good coal, and by the way Coal may be higher. Better come and get one.
EVERYTHING IN HARDWARE
NATHAN AMES
Granite Street, Quincy

CHOOSE SHOES FOR CHRISTMAS



SEE THESE



ROMEO SLIPPERS FOR MEN
$1.25, $1.50, $2.00
EVERETT SLIPPERS FOR MEN
From 50c to $2.00
Soft Black and Tan Kid and Calf.
Truly a Useful Gift—A Year's Comfort.
GRANITE SHOE STORE

QUINCY DAILY LEDGER

ESTABLISHED 1889

Entered at Post Office, Boston, Mass., as Second-Class matter.

SUBSCRIPTION

BY THE YEAR $6.00
BY THE MONTH 50

THE HOME NEWSPAPER

Published every evening (except Sunday) at 1424 Hancock Street, Quincy, Mass., by the . . . .

GEORGE W. PRESCOTT PUBLISHING CO.

Incorporated.

TELEPHONE: QUINCY 425.

NOTICE

Communications or advertisements for publication in the Ledger will reach their destination quicker and receive more prompt attention, if addressed to the Ledger, George W. Prescott Publishing Co., rather than to individuals. Letters addressed otherwise are often delayed several days and the contents cannot be used. For quick results address all letters to the Ledger, Quincy, Mass.

FREEDOM OF PRESS AND PULPIT.

The Outlook recently published an article entitled "Freedom of the Press vs. Freedom of the Pulpit." The writer, a clergyman, told how when he was a newspaper reporter a great many news stories that ought to have been printed were suppressed because they injured the interests of some advertiser. When he entered the ministerial profession he was able to denounce prevailing evils unhampered.

This newspaper is not so sure that clergymen always get a free hand but it is of no use for one profession to cast slurs at another. It is a fact that there is too little free speech all around, that most people are too sensitive to criticism.

It is one of the healthful things about the newspaper profession that editors get used to the rough and tumble of life. If a brother journalist hits you a resounding editorial whack, you return it in kind if you feel like it. After a little you meet, you recognize that newspaper controversy is rather Pickwickian, and the good friends again. Politicians abuse each other with stinging eloquence, then go out to lunch together.

The ordinary man rarely acquires this imperviousness. If the parson utters some criticism about the evils of society, the parishioner is far too apt to say that the minister is an agitator and disturber, and should confine himself to preaching about Jeremiah and the Nicene creed. If the newspaper, in all good faith and as a public service, criticises a public officer the latter flies into a passion stops his paper, and threatens legal if not fistic action.

Frank, sincere criticism is a benefit to the community when conducted with regard to facts. If people take it good naturedly they become more manly, better fitted for the give and take of life.

LONG STATE PAPERS.

Whatever one may think of President Wilson's political views, there is no doubt that he has very decided ideas regarding the length of presidential messages. Of recent years they have been running up to 10,000 and 20,000 words, and not one paper in a thousand has tried to give them verbatim. People will not read long treatment of any subject. For every man who will read a five column address, there are 500 who will read one of one column.

People who have had any literary or newspaper experience soon find out that in order to get their ideas to the people they must state them briefly. Better is a column argument that 500 people read, even if it covers the subject but sketchily, than the more thorough five column treatment that is thrown into the waste basket.

Some one suggests that the Congressmen who are so devoted to their duty as to go down to Washington and stay a month should get an iron cross.

Some one asks what has become of the boy who used to be satisfied Christmas with a tin watch with the hands painted on. Apparently he has grown up and is going to give his boy a gold filled article, guaranteed not to need regulating for a month.

SEE FOR YOURSELVES.

With great flourish of trumpets the government undertook the parcel post Everybody believed in it. The Boston Herald recognized the social advantage of such a universal system and has hoped that in time it might prove self-supporting and efficient.

Christmas is coming. Last year in many of our postoffices hereabouts, large and small, no pretence was made of getting parcel matter for four days. It was piled up in such volume in the Boston office as to seem staggering. To some of the suburban offices people went on Christmas morning to inquire for packages that had been sent, only to learn that it would be a physical impossibility to hunt them up even if they were known to be actually in the building.

If enthusiasts for government ownership who read this paragraph have any question as to its accuracy they should make a few tests for themselves at Christmas time; see how many days parcels are en route, by comparison with the time taken by express companies—for which we hold no brief. They have long been weighted down at this season with a tremendous business, but they move it with reasonable efficiency. Watch out to see what your Uncle Sam does!

And by the test you might decide whether you thought he should widen the sphere of his operations just now by undertaking the task of running mercnant ships, as he is building a railroad in Alaska, and is conducting an increasing number of things once solely within the province of private enterprise.

When you go to a telephone at any hour of the night, or Sunday or a holiday, its service is waiting for you If you want to get a letter out of the postoffice at any of these unusual times, you find yourself subject to decided inconvenience. In fact, the whole night letter business of the telegraph companies has thriven on the inefficiency of the postoffice. If it moved letters between Boston and New York, for example, with the celerity which would be possible in a well-managed private institution, they would be delivered so early in New York in the morning that there would be no point in a night letter. But instead, the privately owned telegraph company is doing a business the volume of which is directly related to the inefficiency of its rival agency under government control.

The Herald realizes that this is unpopular doctrine; that a newspaper thereby puts itself under the suspicion of pleading for big business, and defending capitalistic agencies. This is inevitable. But one lesson more than any other stamps itself over the face of American experience: It is the inability of our long-range government in Washington to conduct business successfully and prudently. Look at our tower custom house and consider what would become of the most profitable business in Boston, if conducted within those walls. Look at the old postoffice building, which Mr. Gallivan properly wants torn down, antiquated and inconvenient undoubtedly, and consider what would be the condition of a privately owned investment of the same magnitude only a few decades old.

The transfer from private hands to the federal government of any business enterprise marks a retrogression in our civilization. This should be understood and accepted as fundamental to the discussion of every project of the kind. We ought to remember that the best government is that which governs least.—Boston Herald.

EDWARD J. FEGAN
Counsellor at Law
Room 8, Durgin & Merrill Block, Quincy
8.30 A. M. to 5 P. M.—7 P. M. to 9 P. M.
914-916 Tremont Building, Boston
10.30 A. M. to 5 P. M.
Telephones—Quincy 448-4. Haymarket 5446
Oct. -tf

W. R. LOFGREN
Carpenter and Builder
PLANS EXECUTED
Established 1891 in Quincy
Hundreds of Satisfied Customers
Prompt Attention given to Remodeling and Repairs
19 Cottage St., near Alpha Hall
Tel. Quincy 398-3
June 2-tf

M. MIRKIN
Upholsterer
Is the one who will give you the full satisfaction in work and prices of repairing furniture, mattresses and cushions. 1060 Hancock St., near the Quincy High School. Tel. con.

QUINCY REGISTRY
FOR NURSES
20 Whitney Road, Quincy, Mass.
Will supply trained and practical nurses and attendants. No charge will be made to those applying for Nurses.
MRS. E. L. CRANE, Registrar.
Tel. Quincy, 131-W.

HERBERT A. HAYDEN
PIANO TUNER
78 Cleverly Court, Quincy Point.
Telephone 1153-M Quincy
Office at C. F. Pettengill's, 1361 Hancock Street, Quincy
Fe.

FINANCIAL OUTLOOK.

(Special.)

The Stock Exchange has made another important step toward complete resumption. Dealings are openly restored on stocks, with these restrictions: No sales below minimum prices of July 30th, dividend adjustment included; and open trading only in the list of stocks specifically named. Dealings will be permitted in nearly 200 out of the 565 shares listed on the New York Stock Exchange.

This action marks the almost complete mobilization of American finances on a war basis. Our financial markets have at last successfully emerged from perhaps the most critical period in history; and, thanks to the sound and firm policy of the Stock Exchange, the country has escaped any serious financial disaster. There is no longer any danger of panic, and the future of prices must now be governed by influences open to judgment of the public. There is a vast mass of American investments which are practically beyond war influences. These have weathered the storm safely, and must be among the first to recover from late depression. Our neutrality and our distance from the conflict are inestimable advantages that should not be forgotten.

Taking the war at its fair value, home influences must be regarded as the most important measure of intrinsic values. The whole country, and especially the West, is now feeling the advantage of a good harvest. This is particularly true of the great wheat belt where the farmers are reaping profitable prices for an enormous yield. Undoubtedly war has brought prosperity to the West, not only in good prices for food products, but also through liberal contracts for army supplies in which the East has a very considerable share. The South has been hurt by the war more than any other section owing to the low price of cotton and the temporary stoppage of exports. These conditions however are being gradually rectified; the South is less dependent upon a single crop than ever before, and the problem of financing the huge 16,000,000 bale crop is being surely solved, and there is every indication that before long consumption will begin to recover the losses of the last four months.

As to the industrial situation, that is still somewhat confused. Much of the current depression is due to lack of initiative on part of our captains of industry. Their confidence has been severely shaken by the flood of antagonistic legislation which swept the country far and wide for several years Capital has most assuredly been driven into hiding; enterprise is checked, and the number of unemployed consequently vastly increased. Fortunately, there are signs of a turn in the tide in this respect. President Wilson has wisely called a halt; having realized the harm of such oppression.

A very important factor of "the government in business" is the forthcoming decision of the Interstate Commerce Commission. It is an old story—the impairment of railroad credit; the stoppage of improvements and the cramping of public facilities—and argument is now useless. It is the decision that is wanted. The President has made it known that he favors a more considerate policy to the transportation lines; and there is reason to hope that, with public opinion and fair play so heavily on his side, some concessions will be allowed the railroads.

A very important aid to business recovery is the outlook for cheap money and a resulting improvement in the credit situation. Dull business is partly accountable for the surplus of idle funds, though the mass of emergency currency still in circulation is largely responsible for the present ease.

Our foreign trade promises to have a good effect upon the monetary situation; inasmuch as increasing exports the result of larger shipments of foodstuffs and cotton as well as foreign purchases of war material, are giving us a favorable trade balance and tending to restrain gold exports without artificial interference. Foreign countries would gladly draw upon our plentiful stock of gold, and the international trade conditions which tend to keep the precious metal here are naturally viewed with much complacency. Briefly then, the situation is this:

We have amply discounted all bad conditions, especially the war, for the time being at least.

The country's finances are now safely adjusted to the new basis.

The stock market has reopened with reasonable restrictions and without the difficulties once feared.

We are now feeling the supporting influence of good crops, and the West is consequently much more hopeful than the East.

Legislative attacks upon big business promise to be sensibly moderated.

Industry seems to be on the turning point from extreme depression.

The Federal reserve system has afforded a new basis of ocnfidence.

The Interstate Commerce Commission is expected to make some concessions to the railroads; the latest report being that the full 5 per cent will be granted Eastern roads.

An easy money market seems assured for some time to come.

Our exports are heavy.

There are no indications of the much-dreaded flood of foreign securities, and

The impression grows that the war will not be as long as many have expected.

Thus in spite of business depression and inerta, there are abundant and sound reasons for indulging more hopeful views of the future. The reported advance in railroad rates is particularly important and encouraging. The war of course may again become a dominating influence at any time. Such a colossal waste of life and wealth is inevitably a world-wide setback, but is quite possible to overestimate its detrimental effects upon American affairs. Happily our country is largely free from the disturbing event of international politics. Long may it so remain.—Henry Clews, Banker.
New York Dec. 11, 1914.

BUILDING PERMITS.

In spite of the cry of hard times, new building continues to be active in Quincy, as shown by the building permits issued by the Inspector of Buildings. Those issued this week include a number of dwellings. The permits were as follows:

M. E. Kilpatrick, stores, Newbury avenue.

R. J. Williams, dwelling, Goddard street.

Leroy M. Hill, dwelling, Davis street.

Wollaston Congregational church, addition, Lincoln avenue.

Henry M. Faxon dwelling Elm street

Christopher F. Brown, dwelling Atlantic street.

Christopher F. Brown, dwelling Conant road.

Katherine E. Marker, dwelling Holmes street.

W. A. Weegar, hen house, Clark street.

J. Levowich, rebuilding store, Sumner street.

John N. Birlo, addition, Sagamore street.

Charles A. Jones, dwelling, Colby road.

Fred J. Grisim, dwelling, Pelican road.

TIE UP CAR SERVICE.

Passengers in darkness for ten Minutes Saturday Evening.

Car service in the city, for the second time within a week, was tied up for over ten minutes Saturday evening owing to trouble with a transformer at the power house at Quincy Point, necessitating a shutting down of all the circuits from 5.35 to 5.45.

The trouble made its appearance suddenly and was promptly discovered by one of the employees who ran to one of the emergency switches and threw in a cut out. Hundreds of passengers returning from shopping in City Square found themselves in total darkness on the cars.

The transformer is part of the new equipment at the station. A week ago similar trouble developed and held up service. Such an occurrence has happened but twice since the power station has been in operation.

YOU need the Ledger EVERY DAY. SUBSCRIBE FOR THE LEDGER.

ONLY ONE "Bromo Quinine," that is Laxative Bromo Quinine
Cures a Cold in One Day, Grip in 2 Days
E. W. Grove on box. 25c.

E. P. POWERS
Independent Candidate for Mayor, has opened a
NEW BARBER SHOP
On Hancock Street, in the new Kincaide Block, and cordially invites the people of Quincy to call.
Special attention given to Children's Hair Cutting, and the Dutch Cut.
Sept. 29-tf

DON'T THROW
Your old shoes away. Bring them to us, we can repair them at short notice beside saving you money.
EDMONSTON'S
The Shoe Economist
Cor. Maple and Chestnut Streets



The statement of Professor Bliss Perry of Harvard regarding the lack of restraint among college-bred men is a significant criticism of higher education. Professor Perry says that since the war broke out the college-bred men have shown as much lack of logic and restraint as the man in the street. Racial jealousies and differences have been demonstrated in the class room. One fear for the highly cultured man is that he will cease to care ardently about anything, that his very habit of speculation, his refinement of life, will take from him the dominating force of the aggressor. If Professor Perry's observation reflects the attitude of the average college-bred man, there seems less danger in his loss of vital concern than in his fidelity to the abstract truths he has embraced. Restraint is a valuable thing when it holds in check irrational prejudices. It becomes a paralyzing element when there is no corresponding enthusiasm for the broader and more inclusive ideas which education is intended to inculcate. But it loses its traditional significance when it keeps a man logical only in the realm of detached thought and allows him to remain a primitive in his emotion as applied to the concrete, immediate incidents of his life. One great problem of higher training is that of maintaining a sane and logically directed enthusiasm that is at the same time practical and concrete. The war is an immediate opportunity for the exercise of such a capacity for judgment. If our college-trained men are failing to measure up to the occasion, it is one of the most telling illustrations of a lack of balance. It indicates inconsistency in intellectual repose. It suggests that the element of retraint have been applied only to the abstract, speculative realm of thought, and that the enthusiasm which ought to make these higher deductions vital is really being dissipated in the most elemental avenues of emotional prejudice.—Haverhill Gazette.

IT'S A LONG WAY.

The order forbidding the playing and singing of the Tipperary song at the Newport Naval Training station on the ground that it offends the President's neutrality proclamation is about the most absurd development yet in our efforts to keep neutral. The Tipperary is not a martial song. It does not stimulate men to deeds of violence. It is a love song which gives expression to the love longing and the home longing of the soldiers in the camp or in the trenches. It is sung by them in the same spirit that Bayard Taylor has immortalized in his "Song of the Camp" in the Crimean war when on the eve of battle the British soldiers.

Sang of love and not of fame,
Forgot was Briton's glory;
Each heart recalled a different name,
But all sang Annie Laurie.

We were neutral in the Crimean war as we are now, but we have never heard that Annie Laurie was barred as an unneutral song because the British soldiers sang it during the intervals of cannonading the Russians. The Tipperary song has a catchy air and is a good marching tune and the British soldiers took it up just as our soldiers in the Spanish war found expression for their spirit in the vociferous singing of "There'll Be a Hot Time in the Old Town Tonight."

While it is possible that the German Government may object to our furnishing munitions of war and army supplies to the British and French forces, it is a safe guess that it will not concern itself in the least with anybody's singing

It's a long way to Tipperary,
It's a long way to go;
It's a long way to Tipperary,
To the sweetest girl I know;
Good-by Piccadilly, farewell Leicester Square,
It's a long, long way to Tipperary,
But my heart's right there.

—Taunton Herald News.

TO MAKE US SAFE.

Ex-President Taft believes that moderate increases in the strength of the army and navy of the United States are necessary. He realizes that there is a lack of sympathy with the contention that we are virtually defenseless as our armed forces stand, and an improvement in our military and naval resources should be brought about to a certain degree. We need an army large enough, coast defenses extensive enough and a navy powerful enough to make the two great oceans on either side of us serve us as a reasonable defense. We once put up a big bluff on the Venezuela case, when we had just one modern gun, but that was long ago and could not be done now. Other nations could bring over here in great naval vessels guns far superior to ours. Gardner says that they could stop a mile and a half outside the limit reached by the fire of our best guns and bombard our cities. With a little expenditure we can procure in a short time guns for our defenses that would reach them even at a greater distance. An increase of the army 25 or 50 per cent, would give us the number of men to man the coast defenses. That would not make us militant, but it would make us safe.—Lynn Item.

PRATT'S BREAD—not made by guess-work, but by a scientific formula. Leading grocers sell it.

CLEANING OUT
We must move all our roofings this week in order to make room for two carloads of new roofing coming. All roofings including NEPONSET Shingles will be reduced 20 per cent this week. NOW IS YOUR OPPORTUNITY TO repair that much needed leaky roof. GRASP IT—WHILE IT LASTS. Call and get samples. Our expert will be glad to talk your Roofing Troubles over with you.
GROSSMAN'S BUILDING SUPPLY HOUSE
37 Federal Ave. Near Quincy Adams Depot
Telephone 979 R
Dec 2 eod-tf.

NOW IS THE TIME TO SECURE A LOT ON
Washington Park
FIVE NEW HOUSES will be ready to be occupied by the first of December. Two new houses already sold. This land is bound to go. Come yourself, look it over and be convinced.
It is called the best piece of land in Braintree or Quincy
Houses built to suit the purchaser on easy terms
DON'T WAIT! The Property is Carefully Restricted BUY NOW!
FOR PLANS AND PRICES SEE
J. H. SPAULDING COMPANY
Robinson's Block, Elm Street, - - BRAINTREE
Tel Br. 21467 130 TremontSt., Boston

J. W. PRATT, ARCHITECT and BUILDER
Private Residences, Apartments, and Buildings of all kinds, of the highest order designed and built.
Our long established business enables us to properly anticipate your requirements, and our accurate and reliable plans will save you more than their cost.
Estimates given on any work, any size, any kind. A call will bring us without any obligation to you.
18 Faxon Ave. (From City Square) Tel 581-W Quincy
Feb. 10-tf

FRIENDS PRESENT PURSE.

Mrs. Edward Steele of Granite street was greatly surprised Saturday evening when forty of her friends unexpectedly marched into her home. In behalf of those present William Gelotte presented her with a purse of money. After a most enjoyable evening the party broke up at a late hour. The affair was in charge of Mrs. Alida Lagergren.

The Daily Ledger is newsy every day. Are you a regular reader?

CHICHESTER S PILLS
THE DIAMOND BRAND.
Ladies! Ask your Druggist for Chi-ches-ter-s Diamond Brand Pills in Red and Gold metallic boxes, sealed with Blue Ribbon. Take no other. Buy of your Druggist. Ask for CHI-CHES-TER-S DIAMOND BRAND PILLS, for 25 years known as Best, Safest, Always Reliable
SOLD BY DRUGGISTS EVERYWHERE

Kaiser Wilhelm and Crown Prince.



Photo copyright, 1914, by American Press Association.

When it was officially announced that Kaiser Wilhelm was ill with pneumonia, due to worry and exposure at the front since the war began, Germany felt gravely alarmed. It was hoped that he would recover. Crown Prince Frederick William, in command of the German army around Verdun, France, prepared at once to go to Berlin if his father's illness became acute. The picture shows father and son in the uniform of the Death Head hussars.

OUT
ek in order to make room
All roofings including
20 per cent this week.
repair that much needed
LASTS. Call and get
your Roofing Troubles
UPPLY HOUSE
uincy Adams Depot
R
Dec 2 eod-tf.
RE A LOT ON
Park
be ready to be
cember. Two
s land is bound
it over and be
of land in
ncy
r on easy terms
BUY NOW!
SEE
COMPANY
- BRAINTREE
TremontSt., Boston
CT and BUILDER
Buildings of all kinds,
and built.
o properly anticipate your
plans will save you more
kind. A call will bring us
el' 581-W Quincy
Feb. 10-tf
NDS PRESENT PURSE.
ward Steele of Granite
greatly surprised Saturday
hen forty of her friends
ly marched into her home.
of those present William
sented her with a purse of
ter a most enojyable even-
ty broke up at a late hour.
was in charge of Mrs. Alida
Daily Ledger is newsy
Are you a regular read-
ESTER S PILLS
THE DIAMOND BRAND.
Ladies! Ask your Druggist for
Chi-ches-ter's Diamond Brand
Pills in Red and Gold metallic
boxes, sealed with Blue Ribbon.
Take no other. Buy of your
Druggist. Ask for CHI-CHES-TER
DIAMOND BRAND PILLS, for 25
years known as Best, Safest, Always Reliable
SOLD BY DRUGGISTS EVERYWHERE
own Prince.



tion.
Wilhelm was ill with pneu-
ce the war began. Germany
ld recover. Crown Prince
ny around Verdun, France.
ness became acute. The pic-
uth Head hussars.

Among Our Churches

FIRST PARISH.

Pastor Gives Origin and History of Christmas and Yuletide.

Rev. Adelbert L. Hudson on Sunday at the First Parish church gave a sermon on "Yuletide and Christmas, preparatory to the regular celebration of Christmas Sunday a week later.

He discussed the various origins of this festival and the way in which the date came to be agreed upon, at the same time urging the importance of preserving, in the midst of our busy, crowded, modern life, the full spiritual value of the Christian significance of the day. "The present observance of Christmas in New England," he said, "is a sharp reaction from the customs of our forefathers.

"For some time after the founding of the Puritan commonwealth in the new world all observance of Christmas was regarded with distinct disfavor," he went on to say, "It was too closely associated in the minds of the Puritans with those 'Popish rags' which they abrorred.

"Gradually this association of ideas faded out of the minds of their rescendants and Christmas time became to them what it is to us today, a time of rejoicing and good will among the people and of the deepening of their religious faith.

"But in order fully to understand the significance of our Christmas customs, we need to be reminded that the observance of this festival among our Teutonic ancestors goes far back into the days of Pagan worship. The worship of Thor and Odin—before they had even heard of Christianity. It was then observed under the name of Yuletide, the name being derived from the first Winter month.

"The occasion for the festival was the fact that the Sun, which was thought to have been carried away by an Evil Spirit into the far off regions of the south, had been released through the might and valor of Odin and would be restored to the people, bringing to them warmth and comfort, and fruitfulness to the soil. Hence they celebrated the lengthening days with religious exercises in praise and thankfulness to Odin; and further showed their joy by feasting and giving of gifts to one another under guise of a divine bestowal, which gave rise to the legend of Santa Claus.

"When these northern people came under the sway of Christian Rome they were quite unwilling to give up their celebration of the Yuletide; and so their conquerors found it much easier to give this festival a new name and significance than it would have been to abolish it altogether. In fact, the Romans themselves, before Rome gave its official allegiance to Christianity, had observed its own winter festival, The Saturnalia, at about the same time, and with a similar origin. This had already been changed to a celebration of the Nativity of Jesus Christ and it was a comparatively simple matter to incorporate all the essential features of the Scandinavian and Teutonic 'Yuletide' into the Christian festival.

"At about the same time a difference in date of this observance between the eastern and the western branch of the Church became adjusted and by common agreement the 25th of December was settled upon as the date for this Church festival.

"Thus the Christmas day comes down to us as the gift of all the ages; but for ps all other origins and meanings become merged in the supreme significance of the birth into the world of the wondrous life whose advent marked the dawning of a new era—an era in which we are slowly and painfully learning to give heed to the salutation of the angels, 'On Earth Peace; Good will to Men!' "

YOUNG PEOPLE'S MEETING.

In the afternoon the Young People's Religious Union gave one of their very interesting programs. After the opening exercises which included a duet, "The Lord is My Shepherd," beautifully rendered by Mrs. James H. Slade and Miss Dorothy E. Edwards, the audience were conducted about the church and down to the crypt to inspect the mural tablets and the tombs of the presidents, under the leadership of Miss Ella Packard, who gave a most entertaining and instructive account of the lives of the men whose names are thus perpetuated in the old church, which Miss Packard aptly characterized as The Westminster Abbey of New England. This account was so deftly woven together as to give a clear and illuminating history of the old church.

BETHANY CONGREGATIONAL.

In closing the series of sermons on the Lord's Prayer Mr. Willmott took as his text, "For thine is the kingdom, the power and the glory."

He first called attention to the significance of the word "Thine." When the soul of man gets the idea that it is God's kingdom for which we must work it will raise men above racial prejudices, family narrowness, the conception of ours as the only true church, the little provincialisms and arrogant worldliness which too frequently prevail. This idea is growing in the Christian world.

"Power" was next considered. "We have been witnessing," the speaker said, "for the past few months an exhibition of power which has resulted in the greatest tragedy the world has ever known. This king, that nation, says "Mine is the power," and armaments have been brought together and warships constructed which have burdened the backs of the people, and this with no idea of service but to acquire dominance. Self- aggrandizement is the watchword. "I and my country" are put before all."

"We are now seeing the fruition of this idea of power. Devilish, Satanic and barbaric are the terms which most fitly characterize it.

"This was not the idea of power that Jesus had. It was not his aim to make certain peoples subservient to him to increase his power. He was strong enough to subordinate strength to service. His ideals have been scouted as Utopian but the time is coming when they will prevail. He did not die for America alone but for the whole world. His imperialism is based not on bloodshed and the mailed fist but on the pierced hand.

"Official religion confined within a small area has failed. Real religion has not. The field is the world and all men are brothers. The whole race must be won for Christ and every tongue brought to confess that He is Lord of all."

The Bethany C. E. society met at 6.00. Miss Ada M. Williams led the meeting. A large number were present and took part. The topic was "Gems from My Reading." Miss Edith Avery and Miss Williamina Laing sang a duet.

WOLLASTON UNITARIAN CHURCH

Two beautiful anthems by the Girls' Choir Sunday morning greatly added to the service of worship. Miss Ernestine Litchfield was the soloist. The pastor gave a thoughtful sermon from the text "Is not the life more than the food?" Matt. 6:25, emphasizing the thought that a noble Christian character should be our supreme aim in life. A bunch of pinks adorned the pulpit and after the service were distributed among the sick in the parish.

The regular meeting of the Alliance will be held in the vestry Wednesday, Dec. 16, at 2.30 P. M. The Christmas program is in charge of the president, Miss Harriet E. Turner, assisted by the Girls' Choir. Carols, poems and Christmas stories will be given, followed by the usual social hour.

The Unitarian Sunday School Union of greater Boston will meet at the Arlington Street Church Wednesday, Dec. 16. Supper at 6 o'clock. Miss Harriet Cooper will give a Christmas Story; Miss Nellie L. Woodbury will sing Christmas-tide Songs by Peter Cornelius; and the Rev. Paul Revere Frothingham will give the address.

Thursday evening, Dec. 17, at 7.30 o'clock the first neighborhood meeting of the Unitarian Sunday schools of Quincy and Wollaston will be held in the Wollaston Unitarian Vestry. Rev. William I. Lawrence of the Department of Religious Education of the American Unitarian Association, will be the speaker.

The Social Service Committee of the Y. P. R. U. invites contributions of toys and clothing, old and new, for the benefit of the needy in our midst. These gifts should be brought to the meeting Sunday evening, Dec. 20, at 7 o'clock.

Sunday, Dec. 20 will be observed as Christmas Sunday with a joint service of the Church and Sunday school. The annual Christmas Party of the Sunday school will be held in the veatry Wednesday evening, Dec. 23. The committee in charge are Mrs. G. F. Redlon, Mrs. Oscar Baker, Mrs. George Holmes and Mrs. H. N. Thomas.

The annual Candle Light Christmas service with a fine musical program will be held Sunday evening, Dec. 27, at 7.30 o'clock.

Mrs. Chandler W. Smith's Sunday school class of twelve young girls held a Candy Sale last Saturday afternoon for the benefit of the Belgian fund. A handsome sum was realized This sale is only one of the numerous activities by the different Sunday school classes in aid of the Belgian refugees. A special collection will be taken next Sunday morning to defray the expense of the annual Christmas party.

WOLLASTON BAPTIST.

The pastor, Rev. Joseph Walther, gave a strong and helpful message to a large audience Sunday morning, taking for his subject. "Some Things needed Today." He said in part as follows:

"The day in which we are living is generally admitted to be one of the most terrible and significant that the world has ever seen since Christ was upon earth. Terrible in trouble and conflict, also in anxious thought and care, suffering and dispair. Significant in its yearning and aspirations.

All hope is in God it would seem as if the world has almost come to the end of its resources and felt that God alone could save it from utter destruction.

What are some of the things needed in view of this condition of things?

"Faith in God was never more needed than today, faith that God has not left his throne but that he is still ruling the world.

There are times when we are likely to walk in darkness, times of business perplexity, bereavement and disappointment, temptation, sickness and death. Let us at such times trust in Jehovah and rely on our God. The certainty of God has always made men great and strong, men such as Cromwell, Luther, Moses and Gideon.

We need today the highest form of prayer, Intercessory prayer, which grows out of our faith. We must believe that God is, in order to seek him in faith and to remind him of our need and of his promises.

We need moderation in speech and judgment, we are easily tempted in these days and we need to remember what Jesus said. Judge not that ye be not judged. Christ means judgment as to motives, also means harsh judgment, "with what judgment ye judge ye shall be judged."

The Sunday School followed the morning service 337 being present The Junior Endeavor meeting at 3.30 was in charge of Mrs. Joseph Walther Subject "Things that brave boys and girls will do," Elizabeth Albee led the meeting. Y. P. S. C. E. meeting at 6.00 subject: "Gems from my readings," was in charge of Marion Rand and Gladys Flieger.

The pastor took for the subject of the evening service at 7.00, "Commendable Blindness." The chorus choir sang morning and evening.

Monday evening at 7.45 the annual social of the East Norfolk Christian Endeavor Union will be held at the First Presbyterian church , South Quincy. Tuesday evening at 7.45, a cottage prayer meeting will be held at the home of William Arthur, 13 Hollis avenue. Wednesday afternoon at 3.00, the Women's Home Mission Society will meet with Mrs. J. H. Marceau, 24 Beach street. Miss Alice A. Cushing will speak on "The children at America's door." Thursday evening at 7.45, a union prayer meeting will be held at the Wollaston Congregational church. Rev. George M. Bailey of the Wollaston Methodist church will lead. Subject: "His Gift and My Gift." Friday evening the Christian Endeavor Society will hold its monthly meeting at the Merrimac Mission, Boston. Leader John F. Leavitt.

PARK AND DOWNS.

At yesterday mornings service Rev. William B. Ayers, pastor, took for his sermon text Hebrews IV-12-16 "For the word of God is sharper than any two edge sword. We have a great high priest who is touched with the feeling of our infirmities. Let us therefore come boldly to the throne of grace."

The minister said that the believe this universe was organically arranged about the Being of God about as the human body is organically arranged about the human mind so that if an injury occurred at any part the mind was instantly affected and the mind itself bearing the pain. So God bears the pain, the sorrow, and the cares of His children here.

He said also that love was not always measured by the worth of the object loved but by the capacity to love possessed by the lover. God loves the children of his creation, no: because they are worthy but because he is infinite in his capacity to love and can't help loving. So he continually corrects our mistakes and rights our wrongs.

The evening lecture aimed to show how the public were led and deceived by government and men in power through control of the press and the sources of public knowledge. Also by the game of politics, playing men and parties against each other. He examined the European press and politics and finally showed the necessity of men standing on their own mental privileges. He wound up with a strong plea for a religion that stood apart from encumbrances and claimed its privileges of freedom and manhood and thought. He found in Jesus the expression of the supreme purpose and ideal, and said that men would never be wholly free until they gave their first allegiance to God.

ATLANTIC METHODIST.

Rev. E. C. Pollard at the Atlantic Methodist church took for the subject of the sermon "The Traits of Childhood Needed in Adult Age."

He said: "A Kingdom is offered us. Jesus was misunderstood by his friends. They thought his kingdom a temporal one. In contrast to all earthly kingdoms it was to be a spiritual one. The condition of entrance was to be, conversion. God had a right to lay down the condition. Our nation has a right to say how a foreigner shall become a citizen. He must swear allegiance to the flag. So man must surrender to God and submit to a change of heart. He must meet God on his terms. We are taught to pray, 'Thy kingdom come.' This kingdom comes to us. It does not come by observation, but it is within us. It is not seen, but felt in the heart. It works a change of habits, habits from bad to good. Not that salvation is found in good works alone, but a changed heart produces good works. The great danger of the world is in placing its hopes in good habits—a change of habit without change of heart. Except ye be converted ye cannot enter the kingdom of heaven."

"Conversion produces the traits of childhood in the adult. It makes him humble. How this trait showed itself in Moses, making him the meekest of all men. By this we tell the Christian from the worldling. Conversion produces a willingness to be taught which is another trait of childhood. A converted man loves to sit at Jesus' feet and learn of Him. He is willing to be taught by the humblest teacher. The change produced by conversion is a change from death to life.

"The text implies a king and his subjects. All kings have a highway provided that will enable their subjects to reach their palaces. So our spiritual king has His Highway by which we may reach the Celestial City. 'An Highway shall be there and a way. It shall be called the way of Holiness.' Our text is a declaration of a solemn fact that we cannot enter His kingdom except by conversion."

FIRST SPIRITUALIST CHURCH.

Dr. Herbert Le Roy Clough spoke on "The Truth of Spiritualism," explaining the manner in which they were received. He also gave many splendid and well received messages. Meetings at 8 Mechanic street, Tuesday at 3 and 8 P. M. Mrs. Francis and Mrs. Odiorne will take part.

HOLD APRON AND CANDY SALE

The apron, candy sale and entertainment given by the Squantum Women's club Saturday evening at the home of Mrs. James Foster, was a success in every sense of the word. The large attractive living room made an excellent place for the fancy tables laden with pretty things to sell.

The apron table with aprons for every occasion was in charge of Mrs. McCarthy, Mrs. eGorge Hersey and Mrs. Sturgis Wood.

Mrs. John Holmes and Mrs. Hackason sold home made candies.

A luncheon table, where cake, sandwiches and coffee were server, was in charge of Mrs. S. Purcell and Mrs. Frank Anderson.

In an adjoining room the men entertained themselves by playing whist.

The "old woman" with a hundred pockets was a great favorite with the children who for a nickel could put their hands into any one of the pockets and draw a prize.

An entertainment entitled "The Triumphs of Pauline," directed by Mrs. Joseph Allen was a scream. Ella Perkins in the leading part won much applause. The other parts, all well taken, were impersonated by Mrs Adelaide Gregory, Mrs. Joseph Allen, Letitia McCarthy, Edward Carlson and Charles Cullen.

Much credit is due Mrs. James Foster for the success of the affair. Mrs. Foster was assisted by a general committee of the following ladies; Mrs. Hiram Morse, Mrs. Matthew McGrain, Mrs. Helen McGowan, Mrs. Charles Bostwick, Mrs. John Holmes, Mrs. George Hersey, Mrs. J. McCarty, Mrs. E. Hackenson, Mrs. S. Purcell and Mrs. Frank Anderson.

It is estimated that fifty dollars was cleared.



Buy Early -- By Telephone

To make work easier and life happier for the store employees; to get better goods, better service and better satisfaction, and to avoid the rush and crush of the Christmas crowds at the counters. — *Buy Early-By Telephone.*

Shop "*Over the Heads of the Crowd*" and let the ease and convenience of telephone buying add to the pleasure of your Christmas giving.

All up-to-the-minute stores pay careful attention to orders from telephone shoppers

NEW ENGLAND TELEPHONE AND TELEGRAPH COMPANY

G. W. CONWAY, District Manager

P.S.—By the way, why not order a telephone—by telephone—as a Christmas gift for some one you love. Please act promptly.



PLAN YOUR CHRISTMAS SHOPPING NOW!!!

Only two weeks to Christmas. Early morning shopping wlil enable you to save money as there is time and opportunity to make leisurely purchases and more careful selections, enabling you to get just what you wish at the price you wish to pay.

Then again twice the number of things can be purchased in one-half the time as there are no crowded aisles, nor overworked salespeople, no long waits for change or for parcels. It enables you to purchase the cream of the stocks, thus getting the best, most distinctive and unusual gifts, and to make comparisons as to price, quality, etc. Early shopping prevents the disappointment of gifts being secured too late for exchange, or to be engraved, delivered or altered.

If buying is done in Quincy, gifts are purchased of merchants you know to be reliable. Watch the advertisements of Quincy merchants in the Ledger for offerings of exceptional values that no one can afford to overlook. Now is the time to plan your shopping and be sure to

BUY IN QUINCY



A bread of superlative excellence, carefully baked and wrapped in waxed tissue for your protection.

ASK YOUR GROCER

HOLMES & HALL
GENERAL REPAIRERS
— OF —
HOUSEHOLD FURNISHINGS
SCREENS, SHADES.
LOCKSMITHS
1179 HANCOCK ST.
TEL. QUINCY 1696 W

MADAME SARKIN
163 Hancock St., next Kincaide Ann
Parlor for ladies and Misses ta
oring of all kinds. Dressmakin
leansing, dyeing, pressing and re
odelling.
Orders filled promptly at reason
ble prices.
Tel. 1727-M Quincy. 12-6t

QUINCY DAILY LEDGER

FOR SALE AT

BOSTON—South Station after 3.30
QUINCY—Ledger Office, Hancock st.
Brown & Co., 1395 Hancock St.
C. F. Carlson, oppo. Depot.
Thompson's Waiting Room, City Sq.
H. P. Kittredge, City Square.
J. P. O'Brien, 1595 Hancock st.
Mrs. Madden, 16 Quincy ave.
WOLLASTON—Shunk's News Stand.
NORFOLK DOWNS—Branschied & Marten.
Bugbee & Neal, Hancock St.
ATLANTIC—Branschied & Marten.
NEWCOMB SQUARE—Stetson Pierce.
QUINCY POINT—H. H. I. SMITH.
McGilvray Pharmacy cor. Chubbuck
Clyde T. Cox, Washington St.
J. C. M. Sharpe, 538 Washington St.
E. H. Lowe, Washington St.
George E. Sprague, Cor. River St.
SOUTH QUINCY—Litchfield, Water, st.
A. Person, 92 Granite St.
Miss C. Booth, Brooks Avenue.
BREWER'S CORNER—Emma Lark.
F. J. Pierson, 149 Granite St.
WEST QUINCY—Edward F. Drohan.
John C. Belanger.
HOUGHS NECK—A. H. Dunham, and his newsboys.
NEPONSET—Thompson's at the Quincy car barn.
NORTH WEYMOUTH—D. A. Jones Sea street.

THE WEATHER.

Forecast for Quincy and vicinity. Tuesday clearing and colder. Wednesday fair and colder.

TOMORROW'S ALMANAC.

Sun rises	7.06
Sun sets	4.13
Length of day	9.07
Moon rises	5.38
High water, A. M.	9.15
High water, P. M.	10.00
Days decrease	6 hrs. 12 minutes

First Quarter, Dec. 24, 3.35 A. M.
Full Moon, Dec. 2, 1.21 P. M.
Last Quarter, Dec. 10, 6.32 A. M.
New Moon, Dec. 16, 9.25 P. M.

QUINCY NOON TEMPERATURE.

At 12 M. today	45 degrees
Dec. 14, 1913,	46 degrees
Dec. 14 1912,	31 degrees

Dec. Noon Maximum, 18 years—67
Dec. Noon Minimum, 18 years—2.

HOLD FUNERAL SERVICES.

Mrs. Rachel J. Corthell Survived . by husband and three children

The funeral of Mrs. Rachel J., wife of Samuel N. Corthell, was held Saturday afternoon from her late home at 11 Newton street, Wollaston, where two years ago Mr and Mrs. Corthell celebrated their golden wedding anniversary. Prayers were said by Rev. Joseph Walther of the Wollaston Baptist church who also officiated at the burial at Cold Broom cemetery, Whitman.

Mrs. Corthell was born in 1845 and has been a resident of Wollaston since 1877. She leaves beside the husband one son and two daughters. Her children are Robert N. Corthell of Auburn, Me., Mrs. Mattie G. Harrington of Berlin street, Wollaston, and Mrs. Mabel Haynes, formerly of Wollaston who now resides in Maine.

BOYS DELAY TRAINS.

The trains on the Granite branch of the railroad were more or less delayed Saturday night because the electric power from the plant which operates the signal system was cut off. An investigation was made Sunday morning and it is believed that the trouble was caused by boys tampering with the wires in the South Boston yard.

The trouble was discovered in the early evening, by the dispatchers and trains were obliged to run slowly in their regular order to avoid any possible danger.

Needful Knowledge

Quincy People Should Learn to Detect the Approach of Kidney Disease.

The symptoms of kidney trouble are many. Disordered kidneys often excrete a thick, cloudy, offensive urine, ful of sediment, irregular of passage or attended by a sensation of scalding. The back may ache, headaches and dizzy spells may occur and the victim is often weighted down by a feeling of languor and fatigue. Neglect these warnings and there is danger. Delay often proves fatal.

You can use no better endorsed kidney remedy than Doan's Kidney Pills. Here's Quincy proof of their merit.

Mrs. S. Nelson, 177 Washington St., Quincy, says: "One of my family had pains across the small of the back Four boxes of Doan's Kidney Pills were used and they made a great improvement. Doan's Kidney Pills deserve great credit for what they have done in that case."

Price 50c at all dealers. Don't simply ask for a kidney remedy—get Doan's Kidney Pills—the same that Mrs. Nelson recommends. Foster-Milburn Co., Props., Buffalo, N. Y.

NEWS ITEMS FROM MILTON

At the First Baptist church Sunday morning the pastor, Rev. J. Hamilton Woodsum preached on "Christian Fellowship." The members of the Sunday school practiced the songs and recitations for the annual Christmas concert to be held next Sunday evening. The topic for the C. E. Society meeting was "Gems From My Reading," led by Miss Annie Landstrom. In the evening the pastor preached on "The Guiding Star."

The Kemp class, for young men, of the East Congregational church S. S., met Friday evening at the homo of the president, Clarence Carlson, on Beale street. The class is planning to give a play and minstrel show during the latter part of January, in Ellsworth Hall.

The Ladies Aid Society of the First Baptist church will meet Wednesday afternoon in the ladies' parlor. The president Mrs. James Smith will preside.

The Cunningham Juniors basketball team were defeated Friday evening by the Boston College High Juniors, by the score of 14 to 13 on the latters' floor. The home boys were unable to accustom themselves to the very poor floor of the winners. This was very rough and there were several posts which were in the way of the ball. "Wire" Barry forward for the Cunningham team, was the star of the game. Next Saturday evening the home team will play the winners on the home floor.

The second rolloff in the mixed bowling league at Cunningham Gym took place recently. Team two defeated team four, 3—1 and team six defeated team eight, 3—1 Churchill made the high three string at 253 and Campbell the high single at 98.

The Neighborhood Club will meet next Friday afternoon at the home of Mrs. Samuel D. Kirkland on Brackett street.

The Belcher School Association will hold its December meeting this evening in the school hall. The evening's entertainment will be in charge of Mrs. Louis Harlow and will be largely of a musical character. Mrs. H. A. McCurdy will assist with select readings. The hospitality will be in charge of Mrs. William D. Parsons.

A large crowd is expected to attend the Agenda Club bazaar Tuesday evening in the vestry of the First Baptist church. Readings will be given by Miss Hopkins of the Emerson School of Oratory and piano solos by Mrs. James Maxwell.

A class for the younger boys in The First Baptist church Sunday School has recently been organized. The president is Ethelbert Nevins and the secretary-treasurer, Harold Marchant. The leader o fthe class is James H. Leatherbee.

Mr. Frank Speight, under the auspices of the Teachers' Association will give his third and last Dickens recital on Thursday evening in the Town hall. The subject will be "Christmas Carols."

There was a large appreciative audience at the chalk-talk recital given Friday evening in the Town hall by Pitt Parker, the noted artist, under the auspices of the Vose School Alumni Association. Following the entertainment, those present enjoyed an informal dance up to a late hour.

Rev. John M. Trout, formerly of Dobbs Ferry, N. Y. has accepted the call tendered to him by the East Congregational church. Rev. Mr. Trout has served as pastor of the Presbyterian church in that town for ten years. He is now taking a post-graduate course at Harvard University. He is married and makes his home in Watertown.

The first and second basket ball teams of the Cunningham Gym played Saturday evening on the home floor. The second team defeated the East Boston Cubs by 33—11. The visiting team was lighter. The score at the end of the first half was 14—4 in favor of the home team. "Red" Robertson, last year's star, played his first game of the season and made two baskets. The first team played its second game with the U. S. S. Brooklyn team and won by the score of 28—24. The Brooklyn team made the first basket. With only a minute to play the score was 24 to 24. "Sid" Duggan and "Jack" Reid made a basket and won the game.

GOLDSTEIN TO LECTURE.

David Goldstein, known as a leading opponent of Socialism and its numerous doctrines, will lecture in Quincy Music hall on Sunday evening, Dec. 29 under the auspices of Quincy, Ave Maria, Weymouth and Braintree councils, Knights of Columbus. The affair will be in charge of District Deputy Supreme Knight Edward D. Barrett and the lecturers of the four councils. Goldstein, until his conversion to the Catholic faith was a Socialist leader.

TOUR OF INSPECTION.

Shows Laundry to be an Efficient Public Service Plant.

Editor of Ledger.

A few weeks ago a speaker on Home Economics at the Quincy Women's Club advised the home maker to put her laundry out and get rid of the inconvenience of having it done in the house and also avoid "Blue Monday," dreaded in every household. She went on to say however that one should be careful what laundry, and inspect its sanitary conditions, employees, etc. In my round of duties as advertising man on the Ledger, in conversation with Mr. Neal, proprietor of the Old Colony, he invited me to inspect his plant.

I was astonished to find such an up-to-date, efficient laundry, well abreast of any in the larger cities, and an industrial establishment in which Quincy may take pride.

The building is large with an abundance of sunlight in every nook and corner. The large amount of machinery is surrounded by ample space The walls and ceilings are spotless white, and the girls, in snow white aprons, busy at their tasks, looked not only neat but capable. There was a spirit of team work and goodfellowship one of the best signs of a succesful business, accounted for in part by the fact that the help is better paid, than in the average industry.

Most households are hazy as to laundering of clothes in a modern laundry. One thing that puzzles the layman is how one's clothes are kept distinct so that each gets his own back. This is accomplished by giving to each, a registered number, which is stamped on the clothes in small letters by an ingenious machine operated in the same manner as a typewriter. After clothes are marked they go to the washing machines, large, hollow cylinders set horizontally. When the clothes are placed therein, water is added, and they revolve gently for one hour, the water is cold at the beginning and heated to boiling and changed eight times. Liquid soap of the highest quality, manufactured on the premises, is used. The use of boiling hot steam within the cylinders furnishes perfect sterilization so the possibility of contagion is removed.

These methods, in marked contrast to those of other days, are such that absolute cleanliness is obtained without subjecting the clothes to any strain or the possibility of their being torn, as there is no rubbing to wear them out, or chemicals to eat them. After washing, the clothes go to machines called extractors. These are steel baskets which are filled with clothes and then set to revolving at high speed, water being removed from them in this way by centrifugal force. Upon leaving the extractors those to be starched are separated from the household, the former going to the starching department, the latter to the flat-work ironer, a large machine, consisting of a series of steel rollers heavily padded with wool and heated by steam. In passing through these rollers the clothes are completely dried and ironed. From here they go to the folders, the sorters, the inspectors, the bundle girls, and then to the home of their owners.

Shirts and collars and all starched goods go through a more involved process. Much is done by hand care being taken to preserve the clothes, and gives them a white and artistic finish. The girls seemed to take great pride in their work. The reason being that new machinery for doing shirts and collars has just been installed which while easier for the operator makes perfect work absolutely certain. Anyone having a vital interest in well laundered clothes, will certainly find a visit to the Old Colony Laundry highly interesting. It cannot fail to be a pleasurable compensation for the eternal round of discomfiture everybody meets with in soiling clothes.

W. HOWARD MILLS.

STORMS STRIKES QUINCY.

The snow storm that was predicted for Sunday evening came in the form of rain and was accompanied by a high wind. As the evening advanced rain and wind increased in violence. Blinds that were not securely fastened began to be thrown back and forth, windows rattled, and the rain came down in a steady stream. It continued to blow and rain hard until well along toward morning.

It was in the vicinity of 2 o'clock this morning, when the wind was blowing the hardest, that one of the large show windows in the George W. Jones store was smashed. Limbs of trees, in many parts of the city were blown down but as far as known no particular damage was done.

☞PRATT'S BREAD is good for growing children—nourishing and satisfying. Grocers sell it.

(ADVERTISE.)

RECTOR MAKES A SPY CHARGE

Must Stand Trial For Accusation Against Bishop

"A FIGHT FOR FREE SPEECH"

Dr. Richmond of Philadelphia Shows Defiant Spirit and Says Proceedings Will Stir Up His Liver—Accuser Cannot Stop Him When He Is Ready to Break Any Canon

Philadelphia, Dec. 14.—Rev. Dr. George C. Richmond, who has made many sensational utterances from the pulpit of old St. John's church, is charged with breach of his ordination vows and conduct unbecoming a minister of the Gospel. He has been summoned to appear before the ecclesiastical court of the diocese of Pennsylvania on Jan. 18. Richmond's answers to these proceedings has a defiant tone.

"It's all a fight for freedom of speech," he said. "It's a good fight. It will stir up my liver and keep it in good working order for several weeks."

The charges against Richmond were preferred as the result of a recent sensational declaration in which he accused Bishop Rhinelander of Pennsylvania with sending "ecclesiastical spies" into his church as a part of a campaign against freedom of speech.

To substantiate the charges of unbecoming conduct, the presentment cites Richmond's letter to Rhinelander following the refusal to permit Mrs. Sarah Conboy, a delegate to the recent labor convention in this city, to speak in his pulpit. Portions of the letter to which exceptions are taken are as follows:

"My Dear Bishop:—I am very sorry that my recent action in regard to Mrs. Conboy has plunged you into so much spiritual anxiety. Your extra precautions, both in the guarded way by which you set me your message of warning and by sending your ecclesiastical spies into our church to watch and listen, were all out of place and uncalled for.

"They savored of the picayunne, the small and the mean. Tricky men are so; not great, large minded, noble fellows. The next time such ecclesiastics appear in St. John's I shall call them up to the chancel and question them. They should be out preaching the Gospel instead of doing our bishop's dirty work.

"You need not, my dear bishop, be afraid of me. I shall not break one of your canons till I get good and ready. When I am ready to break a canon of the church, your letters, spies and admonitions will not stop me.

"If our church grows more corrupt and worldly and our eccesiastics more selfish and materialistic, then surely some of us will have to become more spiritually revolutionary."

AFTER LONG SEARCH

Man Wanted For Connecticut Murder Is Caught In Denver

Denver, Dec. 14.—Samuel Asonovitch, a Russian, who has been sought by the police for more than a year, was arrested here by Denver detectives and confessed that he, with another man, killed Anton Bladiyko in Seymour, Conn., on Nov. 21, 1913. He made his confession when shown a photograph of himself and said he was glad the long chase was over.

Asonovitch, 26, tall and powerful, was found in a room here living under the name of Evon Logic. His flight from justice led him into nearly every large city in the United States.

MINISTER DIES AT 105

Bidwell Occupied Methodist Pulpits Three-Quarters of a Century

Middlebury, Vt., Dec. 14.—Rev. Sedgwick W. Bidwell, said to be the oldest Methodist minister in the country, died here. He was 105 years of age.

Bidwell had lived in East Middlebury since his retirement after three-quarters of a century of service as a clergyman, and he celebrated his 100th anniversary on Dec. 6, 1909, by delivering a sermon in the village church.

Peck Buys Brooklyn Times

New York, Dec. 14.—Carson C. Peck, vice president of the Brooklyn Times corporation, has become sole owner of that newspaper, having bought every stock and every bond. The price is not made public.

Noted Boer Leader Dead

Cape Town, Dec. 14.—Major General Sir Edward Y. Brabant, 75, who gained fame as the commander of a division of Colonials, known as Brabant's horse, in the Boer war, is dead.

Fifty Years In Office

Boston, Dec. 14.—After fifty years of service Benjamin Pettee, secretary to the overseers of the poor, will be retired with the New Year at an annual pension of $1750, half his present salary.

Mars Located.

"Now, tell me, children, who is Mars?" asked the teacher.

"He's head usher in the theater of war," shouted little Willie.—Buffalo Express.

SHOULD PROVIDE QUARTERS.

Declares Abandonment of G. A. R. Post Would Be A Shame.

Charles W. Dill of Wollaston writes the Ledger regarding the possible abandonment of Paul J. Revere Post. He writes:

"In the Ledger of Dec. 12th I read with both extreme regret and a feeling somewhat akin to shame for the city in which I live and take much interest, that the Paul J. Revere Post may be obliged to leave Quincy and join the Grand Army Post at Braintree.

These veterans of the Civil War, though young in spirit are advancing in years. That they should be obliged to make the trip out of this city in order that they may enjoy their social meetings is not right. The Adams Academy building of some other suitable building should be taken over at once as a Memorial Hall and quarters provided for the post.

Are there no public spirited, patriotic citizens in Quincy who can perform the small duty we owe to these men?

If it so happens that the Paul J. Revere Post is abandoned, then on that date the flags on the public buildings of this city should be placed at half mast and the heads of all of us bowed in shame. "For what he did and all he dared, remember him today."

MAYOR-ELECT SEEKS REST.

Chester I. Campbell Will Recuperate In Country Village.

Mayor-elect Chester I. Campbell made a brief visit to City Hall this morning. He leaves Tuesday for Melvin Village, N. H., for a ten days vacation trip. Mr. Campbell feels he is entitled to the rest after his strenuous campaigning. It is thought that he may make a start on that inaugural address, too.

CRIMINALS QUIET SUNDAY.

There was but one criminal case in court this morning, something unusual for a Monday morning. The case was that of Tony Dekuler of Weymouth, who was arraigned for threatening to assault Joseph Dekuler. The complaint was dismissed on payment of $7.25 costs, satisfaction having been acknowledged.



Eaton Waldo of Boston

Now in Quincy by Special Request

KNOW YOUR FUTURE

Waldo gives advice on marriage, courtship, love, business, law suits, speculations reunites the separated restores lost love, overcomes enemies, rivals lovers' quarrels and bad luck of all kinds.

WHAT I DO IN MY LIFE READING. I call you by name, tell your age, your occupation and what condition your business is in and how to promote it, tell you all about your wife, husband, sweetheart or lover and how to win the love of anyone you desire. I tell you of any move, journey, speculation, position or change of any kind which may be before you and how to act to get the best results. I tell exactly what your acquaintances think of you; who to trust and who to shun. I tell you whom and when you will marry if at all and give their name, age, occupation and disposition. In short I tell you everything you called to find out and that without your speaking a word.

IRONCLAD GUARANTEE. I guarantee to unite the separated in from nine to ninety days depending upon the nature of the case and how long separated. I guarantee to teach you how to fascinate and control anyone you desire within ten days. I guarantee to cause a marriage where it is legally possible within thirty to ninety days. I guarantee to develop mediumship to its fullest degree in those who have any latent power whatever within twenty to sixty days. If I do not succeed, as above stated, I ask no fee for my work or time whatever.

SPECIAL NOTICE

Owing to the great number of requests for appointments Mr. Waldo will be in Quincy every evening except Saturday until further notice. Hours 6.30 to 9.

Readings 50 cents $1.00 for Ladies

Address 24 Chestnut St., Quincy

CONLIN SHOE REPAIRING

Men's Sewed Taps and Heels	75c
Men's Sewed Taps and Rubber heels	$1.00
Men's Nail Taps and Heels	65c
Men's Heels	20c
Ladies' Taps and Heels Sewed	65c
Ladies Taps and Rubber heels Sewed	85c
Ladies Heels	15c
Rubber Heels	40c and 50c
Skates Sharpened, New Process	15c
$4 Ralston Shoes for	1.50

Hancock and Saville Sts.
Tel. 961-M. Oct. 7-tf

ALLIES REPULSE SEVERE ATTACKS

Germans Lose Heavily In Furious Fighting Around Ypres

PERSISTENCY OF THE INVADERS

Causes Speculation as to Object, as They Could Not Long Hold Position Against Overwhelming Odds—Determined Effort to Capture Railway Station on Alsatian Border Thwarted by French, Who, However, Lose In Battle South of Verdun—Both Germans and Rusisans Claim Successes In Poland—Reports of Bad Feeling Between German and Austrian Commanders—Wonderful Work of Servian Army

London, Dec. 14.—Four times in thirty-six hours the Germans made furious attacks on the French and British lines in the vicinity of Ypres, the scene of so much furious fighting, and in each case were driven back with severe losses.

The persistency with which the kaiser's forces hurl themselves time after time against the strong allied lines around Ypres, in spite of equal persistency with which they are repulsed, is one of the mysterious tactics of the German campaign.

The pick of the British expeditionary force, including the Indian troops, together with the bulk of the French left wing, are concentrated in this section, and it is almost certain that even should the Germans by great efforts succeed in reaching the very towns of Ypres itself, they could not hold their position against the overwhelming legions in front of them.

Violent Infantry Attacks

Three of the attacks recorded in the Paris official reports were made Saturday, when masses of the German infantry were sent forward against the trenches of the allies southeast of the town, presumably in the vicinity of the little Belgian villages of Zillebeke and Zandvoorde. The attacks that followed are described as violent and speaks well for the miniltary backbone of the reserves that Germany has put along this line to replace the veterans shifted to Poland. All were repulsed by the allies.

The fourth engagement took place Sunday a few miles further away, when an attack was delivered against the salient of Ypres, northeast of the town. The Germans were again driven back after stiff fighting in the region of Langemarck, where the allies have been making a characteristically steady advance for the past two weeks.

On the Alsatian Frontier

Coupled in the official statement with this battle at the northwestern end of the line, is the only other fighting of Sunday, which took place at the other extreme of the long front, across the Alsatian frontier. At Aspach, on the road to Altkirch, the Germans made a determined effort to capture the railway station, but were driven back.

For several weeks the French have been moving steadily forward in this region of the "lost provinces," and have thrown out a broad advance directed against Altkirch and Mulhausen and designed to ultimately drive the Germans across the Rhine.

Another important move recorded was in the Woevre region south of Verdun, where, according to the Germans' own report, the French seem to have thrown their advance to a point midway between St. Mihiel and Pont-a-Mousson. Such a move would tend to cut the German communication between Metz and the point of their wedge at St. Mihiel on the Meuse.

No news of this move is embodied in the Paris report, and, according the German statement, it must have been made at a considerable cost to the French, who are said to have lost 600 prisoners and a large number of killed and wounded.

The Fighting In Poland

Though the advantages would still seem to be with the czar's forces in the great Polish battle ground, reports intimate something like a deadlock in the situation. Both sides make claims of certain successes. The Germans declare they have captured a number of Russian positions in northern Poland, taking 11,000 prisoners and forty-three machine guns.

On the other hand the Petrograd official statement says the Russians have taken a German position in the region of Przasnysz and Tsekhanoff, driving back the enemy towards the frontier. A successful cavalry charge was also made in this section, resulting in heavy losses to the Germans.

A stubborn German charge on the line of Lowicz-Bow was driven back and resulted in the Russians capturing another position.

Commanders at Odds

Reports are again current that there is bad feeling between the German and Austrian commanders. It is declared the Austrians are angered because of Germany's failure to send troops to Hungary, where the Russians have made considerable advances and where there is great alarm.

The Russians hold all the passes of the Carpathians, and have sent columns into the plains to the south. There is an intimation from Berlin that the situation is serious there, as the Austrians are too weak to make an effective defense of their Hungarian provinces.

One of the most wonderful things of the war thus far is the rapid turn of events in Servia, where King Peter's little army, after having been apparently driven to its last gasp, has administered another severe drubbing to the foe. Their work was summed up by a speech of the crown prince to his troops, in which he said they had "beaten and pursued the enemy with a rapidity unheard of in military history."

ITALY GOES AFTER TURKEY

Demands Satisfaction For Violation of a Consulate

Baron Sonnino, Italian minister of foreign affairs, has asked the Turkish government to liberate G. A. Richardson, the British consul at Hodeida, Arabia, who, it is alleged, recently was forcibly removed by Turks from the Italian consulate where he had taken refuge and was placed aboard a boat bound for an unknown destination.

The foreign minister also has asked the Ottoman government to give public satisfaction to Italy for the violation of the consulate.

Signor Cecchi, the Italian consul at Hodeida, who came to the defense of his colleague, was obliged to remain in his own house, which was watched for several days, until the arrival of the Italian coast guard ship Giuliana and the Italian armored cruiser Marco Polo, which had been ordered to Hodeida.

THE FLEEING DRESDEN

Fugitive German Cruiser Now Said to Be In Straits of Magellan

The Argentine government has received word that the German cruiser Dresden has arrived at Punta Arenas, in the Straits of Magellan.

The fate of the Dresden, the last of the squadron of five German cruisers under Admiral von Spee, which was defeated by Vice Admiral Sturdee's squadron off the Falkland islands, seems still to be a matter of conjecture.

Dispatches from Buenos Ayres reported that the Dresden was stranded at Puerto Gallegos, while a Valparaiso, Chile, dispatch said the Dresden had taken refuge in an inlet on the coast of Patagonia.

KAISER IS MUCH BETTER

But He May Have to Undergo Operation of the Throat

A report from Berlin says Emperor William will be obliged to undergo an operation of the throat when he has sufficiently recovered from his present illness, which is not consdered serious.

The doctors, however, consider that it would be inadvisable for the kaiser to return to the front for several weeks, and he probably will spend Christmas at home.

Commonwealth of Massachusetts.
Norfolk, ss. Probate Court.

To all persons interested in the estate of Henry Turner late of Quincy in said County, deceased:

Whereas, the Old Colony Trust Company the trustee under the will of said deceased, has presented for allowance, the third, fourth and fifth account of its trust under said will. You are hereby cited to appear at a Probate Court to be held at Dedham in said County on the sixth day of January A. D. 1915 at ten o'clock in the forenoon, to show cause, if any you have, why the same should not be allowed. And said trustee is ordered to serve this citation by delivering a copy thereof to all persons interested in the estate fourteen days at least before said Court or by publishing the same once in each week, for three successive weeks, in the Quincy Daily Ledger a newspaper published in said Quincy the last publication to be one day at least before said Court, and by mailing, postpaid, a copy of this citation to all known persons interested in the estate seven days at least before said Court.

Witness, James H. Flint, Esquire, Judge of said Court this fourth day of December in the year one thousand nine hundred and fourteen.

J. R. McCOOLE, Register.
3t 7-14-21

EXECUTORS' NOTICE.

Notice is hereby given that the subscribers have been duly appointed executors of the will of Sarah E. N. Edwards, late of Quincy in the County of Norfolk, deceased, testate, and have taken upon themselves that trust by giving bonds, as the law directs. All persons having demands upon the estate of said deceased are required to exhibit the same; and all persons indebted to said estate are called upon to make payment to

HENRY EDWARDS,
JAMES L. EDWARDS, Executors.
(Address)
Room B, 39 Court Street,
Boston, Mass.
December 2, 1914. 3t Dec. 4-7-14

Quincy Savings Bank

BANK HOURS: Every Business Day except Saturday, 8.30 A. M. to 3 P. M.

SATURDAY—8.30 A. M. to 12 M.

CLARENCE BURGIN,
Treasurer.

King Bonverd II.

A Legend of a Lost Kingdom.

By F. A. MITCHEL

Since the dawn of history the map of Europe has been changing. Many years ago there was a nation the very location of which has been lost, but it is supposed to have occupied a part of Austria and a part of northern Italy. There is a legend connected with this country which has been handed down by word of mouth for many centuries. Traces of it have been found among German speaking people and among Italians.

There was a king of this country—so the story goes—who was at continual war with a people living to the east of his territory, supposed to have been Slavs, whose descendants now occupy the Balkans. He appears in different versions of the tradition under different names, but usually Bonverd. The name of the nation he governed was Thungaria, supposed by some to have been the origin of Hungary.

While King Bonverd was hard pressed by his enemies a son was born to him. There was a prophecy that the Serbs would overpower Thungaria, but that a Bonverd born at the time of the conquest would re-establish the kingdom and subject the conquerors. This prophecy, which reached the Serbs, filled them with a desire, should they succeed in fulfilling the first part of it, to nullify the second part by either killing the infant who was, when grown, to work their destruction or make him a captive.

At the birth of the heir to the throne (Bonverd II., if he lived) his mother was unable to nurse him, and a peasant woman who gave birth to a man child at the same time was called in to give suckle to the prince. She was assigned rooms in a wing of the palace and brought her own child with her.

The woman, whose name was Josepha, was dark and her child was of like complexion, while the heir apparent to the throne was fair, with blue eyes. The king, when Josepha and her son, who was called Herman, were brought to the palace, called upon his councilor to make an inspection of the two infants in order that the peasant boy could not be substituted for the prince. They reported to the king that, since one was light and the other dark, any one who had seen them, knowing which was the prince, would always be able to judge correctly between the two. This satisfied the king, and he made no objection to Josepha having her own son with her.

Meanwhile the Serbs were slowly approaching the capital of Thungaria, their king, Boris, being a great general and matched against a commander who was his inferior, for King Bonverd was not a warrior and was obliged to yield the command of his troops to another. This man risked all on one battle and was defeated, and the whole of Thungaria was open to the enemy, who had advanced rapidly on the capital. Indeed, they came as fast as the news that they were coming.

One morning Josepha heard a din below and, looking through a window, saw the street filled with the enemy's troops. The prince was asleep in his cradle, covered with drapery of the finest texture and bearing the royal arms.

Josepha's own son was in his own cradle, made of oak and unadorned. Hearing a noise in the corridor and believing that the Serbs had broken into the palace and would murder the prince, she laid him in her son's cradle and put her son in the place of the prince. Then, passionately embracing her offspring, she went into an adjoining room that she might not see him killed.

She had scarcely done so when the nursery door was thrown open and armed men entered. In a few minutes they were gone, and Josepha went back, expecting to see the body of her murdered son. The cradle was empty, and the prince was lying where she had placed him in the oaken cradle.

King Bonverd was killed fighting at the head of his bodyguard, and all his courtiers who outlived the taking of the city were scattered. Josepha, carrying the prince, who was supposed to be her child, escaped from the palace and made her way to her home in the country. She dared not let it be known that the babe was heir to the throne of Thungaria lest the fact reach the conquering king and he should be killed. She therefore kept her secret.

Twenty years passed. Thungaria was a province of the kingdom of Boris, governed by a viceroy. Bonverd was brought up by his foster mother under the name of Joseph Bernstein and unlike his father, manifested a predisposition for a military life. At an early age he enlisted in the army of King Boris in a corps stationed in Thungaria. Being a fine soldier, he was rapidly promoted till at twenty years of age he was made a captain.

A few years later a young man came to Thungaria and announced that he was Bonverd II., king of Thungaria. He declared that when the Serbs had conquered the country he had been taken by order of King Boris from his cradle in the palace and carried to the king, who had turned him over to one of his officers to be dispatched. The officer, not relishing the work of killing an infant, had turned him over to a common soldier, who in turn commissioned his wife to strangle him. The woman reported that she had done so, but instead had concealed him and afterward brought him up as her own child.

Great changes had taken place since the conquest of Thungaria. King Boris had died and had been succeeded by his son, Boris IV., who was a weakling. The young claimant to the throne of Thungaria called upon his people to rise and throw off the yoke. It was quite likely that he would have succeeded in putting himself at the head of an army at once had not several of King Bonverd's councilors, who had been commissioned to inspect the prince and his foster brother when they were babes, still lived. They at once visited the claimant to the throne and pronounced him an impostor. He was of dark complexion, while the true prince was fair.

Joseph Bernstein was at the time serving with the army and had risen to be colonel. He seldom saw his foster mother, and she had never revealed to him the secret of his birth, fearing that he would attempt to lead a revolt which would surely fail, and instead of gaining a crown he would lose his head. Bernstein heard of the pretender and espoused his cause, thinking it better that even a false pretender should lead the Thungarians to liberty than that they should remain subjects of their conqueror.

A secret meeting took place between the two men. Bernstein reported that the corps he commanded was largely composed of Thungarians and he could begin a revolt with it. The offer was accepted, and suddenly the viceroy and all the Serb civil officers of the government were arrested. The news spread rapidly, and the people sprang to arms. Not only was a sovereign at hand in the claimant, but a military chieftain in Bernstein. The army through a long term of years—a quarter of a century—had become largely Thungarian and only needed a leader. Bernstein therefore found himself at the head of an army almost immediately.

But a force composed entirely of Serbs was sent to put down the rebellion, and many battles were fought. At first it was a losing game for the Thungarians, but under Bernstein's leadership they held their own until, gaining strength, they were able to meet the enemy under more advantageous circumstances. Finally when their general found himself in a position to strike he sent his adversaries back in a rout, dictating terms of peace in their capital which restored the independence of Thungaria.

When Bernstein returned with this treaty at the head of a victorious army one of the first persons he met standing at the foot of the steps leading up to the palace, where he was going to report to the pretender, was his foster mother.

"Hail King Bonverd!" she said, kneeling before him.

"What do you mean, mother?" he asked.

Before the throng that were crowding upon the young victor she told the story of how she had been his nurse, how she had put her own son in his place when the Serbs broke into the palace and how she had taken him away and brought him up as her own son.

At that moment an old man who had been a member of King Bonverd's cabinet came forward to congratulate the man who had freed his country, arriving in time to hear Josepha's story. He remembered Josepha and, looking from her to the man she had saluted as king, dropped upon one knee and kissed his sovereign's hand. The crowd, recognizing in the old man one prominent as a minister of their last sovereign, rent the air with loud huzzas for King Bonverd II.

The claimant, as became a sovereign, was waiting in the palace to receive the homage of his general, when, hearing the shouts, he directed an attendant to go and learn what they meant. The man returned and said:

"Please, your majesty, they have acclaimed General Bernstein king."

The pretender, rising from his seat, hurried out and appeared with clouded brow before the king and the group about him. Josepha threw her arms around the pretender's neck, exclaiming:

"My son, my son; I believed they had killed you! Happy day that both my children are restored to me! Salute your king!"

The proof that the blue eyed general was king of Thungaria was so complete that he who had believed himself king was convinced and gave his adhesion to the true sovereign. King Bonverd made him his prime minister and treated him as a brother. As for Josepha, the king had always believed that she was his mother and loved her as such. He insisted that she occupy quarters at the palace and be treated with the respect due a queen dowager.

When the Serbs heard the story of how their late king had failed in his attempt to thwart a prophecy it became a universal opinion that what fate had decreed it is useless to oppose.

They were very much dissatisfied with their own king, and when later King Bonverd, yielding to his subjects' clamor for revenge at their long subjection, marched at the head of an army to their country they declined to make any opposition. For had not it been foretold that he would conquer his father's conquerors? So Bonverd entered their capital, took possession of their government and made his foster brother their king. Since their new sovereign had been brought up among them they were well satisfied.

"OLD GUARD" OVERCOME

Simple Services In House Over Remains of Sereno Payne

Washington, Dec. 14.—The official life of the nation paid final tribute to the late Sereno E. Payne, for more than thirty years a member of the house of representatives from New York, in the first formal funeral ceremony held in the chamber of the house in fifteen years.

The cloud of sorrow hung heaviest over a little group of legislative veterans who sought the cold comfort of companionship in misery far back in a corner in the rear of the chamber. They were the Republican "Old Guard," companions-in-arms of the dead statesman in the legislative battles of a quarter of a century, and they seemed uncomfortable in the public show of their grief.

And the simple funeral ceremony, the quiet strains of the hymns, started unbidden tears, that were hurriedly brushed away with studied carelessness. In all the solemn formality, the "Old Guard" seemed to have no part. Their's was a deeper, closer grief.

WAITING FOR DIVORCE

Unfrocked Minister May Wed Young Girl When He Is Free

Portsmouth, N. H., Dec. 14.—The congregation of St. John's Episcopal church and Portsmouth folks who knew Rev. Harold M. Folsom, unfrocked rector of the church, are wondering whether he will come back to Portsmouth since he has been discharged from his position as floor walker in a Montreal department store.

Mrs. Folsom is seeking a divorce, and the former pastor has agreed, it is said, to marry the girl with whom he has been infatuated. It was the discovery of his relations with this girl, who is but 18, that led to his expulsion from the priesthood.

HUERTA INDULGES IN HARSH LANGUAGE

Pays Respects to "Villainous Liar" and Noted Mexicans

New York, Dec. 14.—A cable message, dated Barcelona, received by The Times from former President of Mexico Huerta, says:

"Your honorable paper of Nov. 23 reproduces a cable from the so-called Mexican constitutionalists representative in Spain that I offered my fortune and sword to Villa.

"I want to make known the fact that the one who originated that statement is a villainous liar, and I solemnly declare that I can never have dealings with Carranza, the four-flusher; Zapata, the highwayman, nor with Villa, the jailbird.

"I am at present living in Europe in a hospitable country, completely away from Mexican politics. However, the statements are so absurd that I consider it imperative to state again that the person who has given such information to the American people is a villainous liar."

NAVY NEEDS AEROPLANES

Will Require $2,200,000 to Bring Service to Its Proper State

Washington, Dec. 14.—Two hundred air craft—100 for active service and 100 to be held in reserve—are urgently needed by the United States navy in its plans for national defense as outlined in recommendations of Captain Bristol, chief of the aeronautical bureau of the navy department, to the house naval committee.

Bristol's recommendations are contained in a supplemental statement laid before the committee. He said it would require an appropriation of $2,200,000 to bring the aeronautical branch of the navy up to a proper standard of efficiency.

Perhaps Victim of Violence

Bangor, Me., Dec. 14.—A police search is being vigorously pushed for a man and woman believed to know about the death of Mrs. Margaret Manning, 70 years old, whose body was found lying about a mile from the city on Essex street, and who is believed to have been a victim of violence.

Wilson Gets Gold Medal

Washington, Dec. 14.—To President Wilson was presented a gold medal inscribed "neutrality and humanity," in recognition of his donation to the Red Cross bazaar in New York of a bale of cotton which he bought to forward the "buy a bale of cotton" movement.

Dum-Dum Inquiry Ordered

Washington, Dec. 14.—An official investigation of the charges of the German embassy that American firms are manufacturing dum-dum bullets and "buckshot" cartridges for the British forces was ordered by Secretary Bryan.

Sues Hospital For $5000

Salem, Mass., Dec. 14.—Suit for $5000 against the Lynn hospital was filed here by Frank W. Silver, who alleges that his 3-day-old infant met death at the hospital as the result of being bitten by a rodent.

Suicide's Body Found

Fall River, Mass., Dec. 14.—Sunday strollers in the Rehoboth woods chanced upon the body of Jacob Rush of Providence, who had been missing for a week. Rush committeed suicide by shooting.

WHAT SCHMIDT THINKS OF SELF

Priest Convicted of Murder "Just a Common Squealer"

SAYS HE FEIGNED INSANITY

Places Himself In Class of Heroes by Protecting His Friend at Trials For Killing Anna Aumuller—Letter to Be Used by Prosecution In Opposing New Trial

New York, Dec. 14.—"Just a common squealer," is the description Hans Schmidt, the onetime priest convicted of the murder of Anna Aumuller, gives of himself as he sits in the death house in Sing Sing prison, according to a letter written by himself and which is filed with the court by Assistant District Attorney Delehanty in opposition to the plea of the convicted man for a new trial.

Of the many strange stories told by Schmidt those which are embodied in his fight for a new trial are perhaps the strangest of all. Schmidt now says he feigned insanity in order to protect his friend, Dr. Ernest Muret, a dentist, now in the federal penitentiary in Atlanta, convicted of counterfeiting.

These features are embodied in the application plea of Alphonse G. Koelble, attorney for Schmidt, in making a plea for a new trial in the supreme court. The attorney made the rather startling statement to the effect that Anna Aumuller did not die at the hands of Schmidt, but in reality as the result of a criminal operation.

Schmidt, when arrested, made a confession of his guilt to the police officers. It was used against him at his two trials. Concerning this confession Schmidt says:

"In all the ignominy which I heaped upon myself during the first trials there was at least a little secret corner in my heart where I could console and worship my esteemed ego for being somewhat of a hero in disguise, knowing that I did at least one decent thing—keep my word, save friends, who had meant well and to whom I had promised to stick it out all alone. But now there is nothing left in me to admire. To the public contempt I add my own, just a common squealer."

Of the testimony of the alienists, used at his trial, he adds: "Rightly and truthfully they should have said, 'This Hans Schmidt is not legally insane, but a most astonishing darned fool and sublime jackass.'"

Then, taking up the murder, he says: "I know it will be a hard job to convince the majority of people that I did not cut up that lovely girl alive. It would be too disappointing to the popular moving picture imagination and it makes such attractive headlines in red that it will be hard to get them away from it.

"If the people unexpectedly should decide that I should not die in the electric chair it will not make much difference. There is nothing to hope for in my life. Before me is a life in prison."

STRONG AT THE HEAD

Chosen by Members of Federal Reserve Governing Board

Washington, Dec. 14.—Benjamin Strong, Jr., governor of the federal reserve bank of New York city, was elected chairman of a permanent organization of the governors of the federal reserve banks of the country. J. F. Curtis, secretary and counsel of the New York bank, was chosen secretary.

This election came at the close of the first conference of the governors of the federal reserve banks who have been in a long session here.

Three Victms of Thin Ice

Portland, Me., Dec. 14.—Three persons were drowned in Maine in thin ice accidents. At Kingman, Phoebe Pelkie, 17, was drowned while skating. Thomas Beurque, 7, fell into open swift water when he ventured too near the edge of the ice at Waterville. At Brunswick, while skating, 12-year-old Alfred Alexander was drowned.

Roosevelt In New Field

New York, Dec. 14.—Theodore Roosevelt, who recently left The Outlook staff, has signed a three years' contract with the Metropolitan Magazine and will contribute exclusive articles to that magazine on political, economic and scientific subjects.

Batch of Animals Killed

Dracut, Mass., Dec. 14.—State and federal government agents killed thirty-nine cattle and twenty-five pigs on the farm of George F. Heland. The animals were suffering from the foot and mouth disease.

Short Holiday For Congress

Washington, Dec. 14.—A Christmas recess of less than one week has been decided upon by house leaders. Chairman Henry of the rules committee said the recess would not exceed four days.

Fire Destroys Boys' School

Great Barrington, Mass., Dec. 14.—The Berkshire Hills school for boys at Egremont, a three-story wooden building, was burned. Pupils saved most of the contents. The loss is $30,000.

GOES AFTER TURKEY

Satisfaction For Violation of a Consulate

Sonnino, Italian minister of affairs, has asked the Turkish nt to liberate G. A. Richthe British consul at Hoabia, who, it is alleged, reforcibly removed by Turks Italian consulate where he refuge and was placed boat bound for an unknown n.

ign minister also has asked an government to give pubction to Italy for the violaconsulate.

Cecchi, the Italian consul at who came to the defense of gue, was obliged to remain house, which was watched l days, until the arrival of coast guard ship Giuliana alian armored cruiser Marco ch had been ordered to Ho-

FLEEING DRESDEN

German Cruiser Now Said to In Straits of Magellan

gentine government has reard that the German cruiser as arrived at Punta Arenas, raits of Magellan.

e of the Dresden, the last adron of five German cruisAdmiral von Spee, which ted by Vice Admiral Sturadron off the Falkland isems still to be a matter of e.

hes from Buenos Ayres reat the Dresden was stranded Gallegos, while a Valpaile, dispatch said the Dresstaken refuge in an inlet on of Patagonia.

ER IS MUCH BETTER

ay Have to Undergo Operation of the Throat

t from Berlin says Emperor ill be obliged to undergo an of the throat when he has recovered from his present hich is not considered seri-

ctors, however, consider uld be inadvisable for the eturn to the front for sevs, and he probably will istmas at home.

wealth of Massachusetts.
ss. Probate Court.
rsons interested in the esHenry Turner late of Quincy County, deceased:
, the Old Colony Trust he trustee under the will of ased, has presented for alhe third, fourth and fifth acs trust under said will. You cited to appear at a Prot to be held at Dedham in y on the sixth day of Janu1915 at ten o'clock in the to show cause, if any you the same should not be alid said trustee is ordered to citation by delivering a of to all persons interested ate fourteen days at least Court or by publishing the in each week, for three weeks, in the Quincy Daily ewspaper published in said e last publication to be one st before said Court, and by ostpaid, a copy of this cill known persons interestestate seven days at least d Court.
James H. Flint, Esquire, said Court, this fourth day er in the year one thousand red and fourteen.
J. R. McCOOLE, Register.
3t 7-14-21

ECUTORS' NOTICE.
s hereby given that the subave been duly appointed exthe will of Sarah E. N. Ede of Quincy in the County of deceased, testate, and have n themselves that trust by nds, as the law directs. All aving demands upon the esd deceased are required to e same; and all persons in said estate are called upon ayment to
RY EDWARDS,
S L. EDWARDS, Executors.
s)
B, 39 Court Street,
Boston, Mass.
2, 1914. 3t Dec. 4-7-14

y Savings Bank

HOURS: Every Business
pt Saturday, 8.30 A. M. to 3
DAY—8, 30 A. M. to 12 M.
CLARENCE BURGIN,
Treasurer.

KEEP POSTED ON THE PEOPLE'S WANTS

CLASSIFIED ADVERTISING

WHY WORRY LET THESE ADS LIFT YOUR BURDEN

TO LET

TO LET—Furnished suite. Housekeeping rooms. Entirely separate. Everything complete. Apply 26 Elm street off Hancock street. 14-3t

TO LET—Two or three large sunny, pleasant rooms, well located, five minutes to train; one to electrics at low rates for winter. 98 Revere road, Tel. Quincy 1506-W. 12-3t

TO LET—Light pleasant upper tenement, 5 rooms and bath. Gas, set tubs and range. Land for garden. Large Piazza. Rent $13.00. Tel. Quincy 952-W. 12-3t

TO LET—Two tenements of three rooms or six room double house with improvements and barn, also a twelve room house, large attic and barn for sale. B. J. Bishop, 81 Nightingale avenue, Quincy. 9-6t

TO LET—New two flat house 23 and 25 Quincy avenue. Five and six rooms. All modern improvements, combination range, electric lights, furnace heat. Address S. E. Litchfield, 58 Quincy street. Tel. 601-W. 8-tf

TO LET—On Russell Park house of seven rooms and bath and large attic, cemented cellar, furnace, gas and coal range, electric lights all modern. Reasonable rent on a lease to right people. Apply to Miss Prescott at Ledger-Patriot Office, Quincy. 4-tf lpo

TO LET—A house of five large rooms, all improvements at 141 Whitwell street. Apply James Moorehead, 28 Curtis street. Tel. 599-1. 27-tf

TO LET—First floor, apartment of five large rooms and kitchenette. Electric and gas light, steam heat, set range and gas stove. Apply to T. Murphy, 27 Bradford street, Quincy Adams. Tel. Quincy 2042-W. 25-18t

TO LET—New one and two family houses, five to seven rooms. All improvements. Near High school. Rent $24 to $35. Apply A. W. Parker, Builder, 37 Merrymount Road, Quincy, Mass. Tel.258-1 20-1mo

TO LET—Upper flat of new cement house, just completed, 8 rooms and bath, 2 toilets and all latest improvements, $30 a month. Also lower flat, 5 rooms and all conveniences, $25 a month. Apply 1601 Hancock street. 9-tf

TO LET—Flats. Five rooms and bath, set range and gas attachments. All latest improvements, on Grafton street. About 8 minutes to Quincy depot. Ready June 15. Apply to Berman Furniture Co., 1601 Hancock street. 27-tf

TO LET—Cottage 8 rooms, all improvements. Beach street near boulevard Wollaston. $25. Apply Wm. M. Chase, 715 Boulevard. Phone Quincy 944-3. 21-tf

TO LET—Lower flat at 32 Apthorp street, Norfolk Downs. Four rooms and bath range and gas in kitchen House connected with sewer. Apply Dr. S. W. Garey, 1187 Hancock street. 28-tf

Commonwealth of Massachusetts.
Norfolk, ss. Probate Court.
To Rachel S. Guilford, of Quincy in said County of Norfolk, and to her husband, heirs apparent or presumptive, and to the State Board of Insanity:
Whereas, a petition for guardianship has been presented to said Court, by Adam H. Bower, of Holbrook and Arthur B. Hultman of Quincy, both in said County, alleging that said Rachel S. Guilford is an insane person, and incapable of taking care of herself, and praying that Adam H. Bower of Holbrook in said County, or some other suitable person, may be appointed her guardian, agreeably to the law in such case made and provided. You are hereby cited to appear at a Probate Court to be held at Dedham in and for said County of Norfolk, on the sixteenth day of December A. D. 1914, at ten o'clock in the forenoon, to show cause, if any you have, why a guardian should not be appointed as aforesaid. And said petitioners are hereby directed to cause you to be notified of the time and place appointed for the hearing of said complaint, by serving said Rachel S. Guilford and said State Board of Insanity, with a copy of this order, seven days at least before said Court; and by mailing to said husband and heirs apparent or presumptive at the last known post office address of each, a copy of the same, seven days at least before said Court, or instead of said mailing, by publishing the same once in each week, for three successive weeks, in the Quincy Daily Ledger, a newspaper published in said Quincy the last publication to be one day at least before said Court.
Witness, James H. Flint, Esquire, Judge of said Court, this first day of December in the year one thousand nine hundred and fourteen.
J. R. McCOOLE, Register.
3t Dec. 3-7-14

Advertisements under this head 25 words or less one time 25 cents. Three consecutive insertions 50 cents. 6 consecutive insertions 75 cents.

No advertisements taken over the telephone, received by mail or at the office unless accompanied by cash.

In answering advertisements in this column please read carefully and follow instructions. We know nothing of the advertiser except as stated in the advertisement.

TO LET

TO LET—To a small family of adults, splendidly located, three 5 room tenements all conveniences, $25, $23, $22 per month. Also 5 room lower flat, all improvements, $21. Also 2 $15 tenements. Apply at once to Charles H. Hardwick, 111 Washington street, Quincy or Tel. Quincy 174-2. 14-12t

TO LET—A new 5 room house, all improvements, also in North Weymouth a cottage of 8 rooms and barn near trains and electrics. Apply 5 Kittredge avenue, off Washington street. 14-6t

M. T. SULLIVAN
Real Estate Insurance
Auctioneer Care of Property
Justice of the Peace
Room 8, Durgin & Merrill Block,

A Few Choice House Lots
— ON —
PRESIDENT'S HILL ANNEX
are now offered for sale at very reasonable prices. All lots are high and dry, overlooking Boston Harbor. Also houses and land in all parts of the city.

SWITHIN
3 GREENLEAF BLOCK

WM. H. TEASDALE
REAL ESTATE
Insurance Mortgages
NOTARY PUBLIC JUSTICE OF THE PEACE
Room 33 Adams Building
Telephone { Residence 844-3 Office 1511

TO LET
Shop or Factory—24 Granite St.
22x55 feet, fine location, excellent light, 1 or 2 floors.
Durgin-Merrill Block, 1 flight up
Offices and Desk Room.
City Square Office, Hancock Bld.
Small front office.
Office, Hancock Chambers—1 flight up—16x18 ft.—very low rent.
City Square Store House or Shop—ground floor—rear Greenleaf Block.
City Square Club Room or Hall—28x45—20 feet high—2 flights up—Hancock Chambers.

GREENLEAF BLOCK
CITY SQUARE
(Best location in City.)
Transient Rooms—Comfortably furnished and with care—$1 a day.
Furnished Rooms—With care, steam heat and detached bath with hot and cold water. $2.00 to $5.50 per week.

HALLS
Our new $200 Victrola with latest dance records is available.
Music Hall—Music Hall Block—capacity 912—highest possible rating by the State, "Excellent" in every particular.
Colonial Hall—Hancock Building—City Square—capacity 240—best possible location for a Ball.
Hancock Hall—Hancock Building, City Square—capacity 150.

Quincy Real Estate Trust.
Ask for L. r. Krebs.
Greenleaf Block, ('Phone 21066) Quincy

WANTED

WANTED—Young single man to work around place, must have had experience. Apply at once to Charles H. Hardwick, 111 Washington street, Quincy or tel. 174-2. 14-1t

WANTED—By young couple, no children, modern five room upper flat near Quincy Centre. Write C, Care Ledger Office. 14-3t

WANTED— Experienced collector and salesman for local concern. Salary and commission. Apply giving references. Address Collector, Ledger Office. 12-tf

WANTED—Furnished house for a few months by 2 adults. Rent low. Best care. Address A. 50 Percy road, Lexington, Mass. 11-3t

WANTED—Salesman in each county for highest grade standard garden and farm seeds. Permanent situations, good pay. Earnestness, not experience, necessary. Cobb Co., Franklin, Mass. 9-6t

WANTED—Married couple or single man for board and room, with all home comforts and refinement. Seven minutes walk to station and one minute to Fore River cars. Mrs. C. F. Wrisley, 22 School street. Tel. 368-W, Quincy. 25-tf

FOR SALE

FOR SALE — Physicians office equipment. Apply to Mr. Welch, Ledger Office. 10-tf

FOR SALE—Single comb, white leghorn cockerels suitable for breeders. John T. Reynolds. 60 Wesson avenue, West Quincy. 8-6t

FOR SALE—Single house, 6 rooms, hot water heat, all modern improvements, 5000 feet of land, Merrymount Road; also a 2 family house, 5 rooms each, all improvements. Near High school. Apply A. W. Parker (Builder) 37 Merrymount road. Tele. Quincy 258-1. 21-1mo

FOR SALE—About 3000 loads of loam at Washington Park. Apply to J. H. Spaulding. 67 Elm street, Braintree. Tel. 21467. F-O Aug. 12-tf

MISCELLANEOUS

THOS. SKINNER CO. General sheet metal work, steel garages, steel ceilings, stove and furnaces repaired, autogenous welding. All orders promptly attended to. 24 Granite Street, Quincy. Tel. 1711-M. L. 11-6t Ob 11-6w

THE COMFORT SHOP— Miss McMahon, Durgin & Merrill Block, Quincy, Room 7. Manicuring, hair dressing, electrical and vibratory scalp and facial massage, hair goods. Bell telephone 1511-W. 4-12t

AN OPPORTUNITY.
To own a home, live in half and rent the other half for enough to pay all the expenses of the house. Modern up-to-date 14 room house; fine neighborhood in Quincy Centre. Address Turner, Care Ledger, Quincy, Mass. 4-tf

FURNITURE and Piano moving, boat hauling and jobbing. Myatt, 40 Baxter street. Tel. 1307-M. Quincy Res. 22-tf

FOR SALE
House of 6 rooms, Hot Water Heat, Bath Room, large garden plot, and on good street in Wollaston. Price $2,800, reduced from $3,300. Straight Loan of $2,000.
EDMUND C. HAYDEN
Tel. 1877-M Quincy, Representing
HENRY W. SAVAGE Inc.
129 Tremont St., Boston
Oct. 8-tf

TO LET
Large Room 30 x 36
Second Floor
Savings Bank Building
Suitable for Commercial or Professional Purposes
Quincy Savings Bank
CLARENCE BURGIN, Treas.
Nov. 5-tf

LEWIS N. CURTIS
PAINTER and GLAZIER
LEADED STAINED GLASS
DECORATOR and PAPER HANGER
OLD FURNITURE REFINISHED
Orchard Place, off Spear Street Quincy

KINCAIDE THEATRE

MON., TUES., WED.
Program Subject to Change

ACTS
RAYMOND
Comedy Act.

THE MILLERS
Novelty Act.

MARIUS & CLEMENCE
Singing & Violin.

SMITH & HARVEY
Singing & Talking.

P
BELOVED ADVENTURER
One of those Serials.

PERILS OF PAULINE
The last Episode of this Serial.

PATHE WEEKLY
All the interesting News.

Kincaide Theatre Orchestra.

AFTERNOONS At 2 30 5, 10, 15c | EVENINGS At 7.45 10, 15, 25c

NEW ADVERTISEMENTS.

Classified
Granite Shoe Store.
Old Colony Laundry Co.
Kincaide & Co.
R. E. Foy & Co.
William Westland.
Maple Dairy.
Nathan Ames.
Charles C. Hearn.
Barnard's Bakery.
New England Telephone Co.
Auction Sale.

MARRIED IN SOMERVILLE.

William R. Pinkham, a merchant, living at 79 Winthrop avenue, Wollaston, and Florence E. Nickerson, a Boston stenographer, were married in Somerville on Dec. 1, according to a return made to City Clerk Crane this morning. The cememony was performed by Rev. Myron C. Fisher.

The King's Daughters are to have a handkerchief sale tomorrow afternoon in the shsoe store on Hancock street at the corner of Saville.



GET YOUR WHITE WRAPPING PAPER FOR YOUR CHRISTMAS GIFTS AT THE : : : :
Ledger-Patriot
OFFICE—2c A SHEET, 20c A DOZEN.
GET IT NOW! DON'T DELAY!

MARRIAGES

PINKHAM—NICKERSON—In Somerville, Dec. 1, by Rev. Myron C. Fisher, William R. Pinkham of Wollaston and Florence E. Nickerson of Boston.

CEDRONE—GIARRUSSO—In Quincy, Dec. 12, by Emery L. Crane, City Clerk, Costanzo Cedrone and Filomena Giarrusso, both of South Quincy.

DEATHS

PRIOR—In Wollaston, Dec. 14, Elmer E. Prior in his 52nd year. Funeral services at late home 852 Beale street, Wednesday, Dec. 16 at 2.30 P. M. Relatives and friends invited. 14-2t

STEWART—In Quincy, Dec. 12, Angus E. Stewart in his 25th year. Funeral services at late home 49 Hudson street, Tuesday, Dec. 15 at 2.30 P. M. Relatives and friends are invited.

REINEY—In Massachusetts Homoeopathic Hospital, Dec. 13, Robert, son of Robert and Jane Reiney, age one year and three months.

Established 1870 Telephone
JOHN HALL
FUNERAL DIRECTOR
Carriage and Ambulance Service
1485 Hancock Street Quincy, Mass

REPORTER'S NOTEBOOK

The Dorcas society will hold a sale and pie supper in the vestry of the Universalist church Tuesday evening.

The Quincy Girls bowling team rolls the Dorchester Girls at the New Boston alleys Friday evening.

Adjourned meeting of the City Council tonight. Many reports are expected from the standing committees.

Members of the police department are in attendance today at the superior court at Dedham which came in this morning.

Assistant Court officer Arthur B. Hultman, who has been laid up for ten days with a sprained ankle, returned to duty this morning.

Former Senator Eugene R. Hultman of this city has joined the back to nature movement and has purchased a farm at Duxbury.

The wall back of the presidents desk in the council chamber has been adorned with group pictures of the first and twenty-fifth city councils.

James B. Connolly, the well known author, will speak on "The Gloucester Fishermen" at the meeting of the First Parish club Tuesday evening.

John E. Finn, sporting editor of the Manchester Union, Manchester, N. H., spent Sunday with his parents, Mr. and Mrs. Edward Finn, Wesson street

The Ladies Aid Society of the Calvary Baptist church will meet at the home of Mrs. Richard Reid, 27 Brooks avenue, Wednesday afternoon of this week.

Ground has been broken for the foundation of the Temple to be erected by Wollaston Masonic lodge near the corner of Beale and Hancock streets.

Among those planning to attend the annual inauguration day banquet on the evening of an. 4, is ex-Councilman John Q. A. Field who on that day will celebrate his eightieth birthday anniversary.

One of the features of the entertainment by the vested choir in Bethany church next Wednesday evening will be the selling of Sally Lunns by two charming young ladies impersonating "Sally Lunn.""

A typographical error in the Saturday Ledger made it read that there were 117 bell alarms of fire this year up to date instead of 171. The total of 413 for the year as given however was correct.

Clerks in the water department at city hall are getting the water bills ready to send out on January 1, These bills are for water for the coming six months and if payment is not made in ten days the water is likely to be shut off.

James D. Howlett, a former master at the Quincy High school but now of Medford, was one of the speakers at the meeting of the High School Masters club at the Bellevue, Boston Saturday. The subject under discussion was "What can be done for the gifted pupil."

Maj .Gen. Thomas R. Mathews, M. V. M. retired was operated upon at the Corey Hill Hospital, Brookline, Saturday and is doing well today. General Mathews is a resident of Boston and spends his summers in this city. He is a veteran of the Civil War and has been active in the Hookers Association of Boston, being past president. He is also past commander of the Edward Kingsley post, G. A. R.

By CHAS. H. JOHNSON. - Auctioneer
Office, Room 3 Adams Building. Tel. Con.

Horse, Carriages, Second Hand Lumber, Sleighs
At Public Auction
From Residence of Edward F. Dillon
34 Field Street, on
FRIDAY, DEC. 18, 1914
At 2 P. M.

1 Grey work horse weighs about 1350 lbs., a bargain, do not let it pass; 2 single Sleighs, 1 open Buggy, 1 rubber tired covered Buggy. Large lot of Barn tools. 1 Tip Cart in good order. Large lot of second hand lumber and heavy timber, this lot is worth the attention of buyers.
Terms Cash. Sale positive.
34 Field St. off Canal St.
14-3t 14-15-17

NOTICE
Clan MacGregor No. 5 O. S. C.
Members are hereby notified that the regular meeting will be held in Clan MacGregor hall, Monday evening, December 14th, 1914 at 7.30. Election of officers for 1915.
ANGUS D. MARTIN, Chief.
ANGUS KERR, Secretary.
Dec. 11-3t

MILITARY DRILL FOR SCHOOLS

Alumni Association Will Discuss Question at Meeting

The question of military training in the High school, if the plans of several young men of the city materialize will be discussed at the meeting of the High School Alumni in High school hall next Friday evening.

The subject was brought up by members during a conference Saturday evening. Several members of the School Committee, although they have not committed themselves, are said to be in hearty accord with such a departure.

DIED AT HOSPITAL.

Robert Reiney, the year old son of Robert and Jane Reiney of 47 Columbia street died at the Brighton contagious hospital Sunday after a short illness. Burial was in Mt. Wollaston cemetery.

ELECTED FOR SIX MONTHS.

The Ladies Aid Society of the First Church of Squantum has elected the following officers for the next six months. President, Mrs. Richardson; vice president, Mrs. Thomas Currie; secretary, Mrs. James H. Sumner; treasurer, Mrs. John Holmes; executive board with officers ex-officio —Mrs. Frank Anderson and Mrs. Joseph Gregory.

COMPLIMENTS ST. MARY'S.

John E. Gilman, past national commander-in-chief of the G. A. R., whose eloquent address at the anti-saloon meeting of the St. Mary's C. T. A. & M. R. Society before election was a big factor in the rolling up of the no-license vote in Ward Four this year, sent a communication to the society last week complimenting it on the winning of no-license.

NEW ELECTRIC LIGHTS.

The electric lights on the approaches to the new Adams school, requested by the Parents-Teachers Association of that district have been installed and when the members attend the meeting Tuesday evening they will not have to spy out a footpath through one of the darkest spots in the city.

Proper lighting was discussed at a recent meeting and a committee was appointed to bring the affair before the city fathers. The result was the addition of three lights.

The improvement will probably be brought home in brilliant fashion Tuesday evening to members and friends who walk to the school to hear the concert given by John Thomas, a former resident of the city.

AMONG THE BOWLERS.

The MacGregors of this city are in second place in the Scottish Clans league with the McPhails leading Tied with the MacGregors are the Ramseys. The position of the three teams are:

McPhail	38	6	15753
MacGregor	36	8	15704
Ramsey	36	8	15392

The members of Quincy council, hold another match to qualify for places and captaincies on the Knights of Columbus teams at the Wardwell alleys tonight. The evening of the first rolloff was stormy and only twenty, enough for four teams were on hand. Paul Poehler of this city is the high average man among the Boston bowlers. He has an average of 109 in the City and also in the Suburban leagues.

WRITES FROM AUSTRIA.

Mrs. Lydia C. Hultman Hears From Her Daughter.

Letters from Mrs. Alice Hultman Eckert who is in Fiume, Austria, to her mother, Mrs. Lydia C. Hultman of Quincy, are to the effect that there has been a big change in that city and the surrounding territory the past few weeks. All evidence of war preparation has disappeared and all that now remains to indicate the presence of the war is the treatment of thousands of wounded.

Mrs. Eckert left Quincy several years ago with her husband, after he was appointed superintendent of a submarine construction plant at Fiume. She has made her home there since. When war was declared German was made the official language and correspondence in other languages was forbidden. Mails were delayed and other inconveniences were suffered. This has now been eliminated through the kindness of the American consul who takes charge of her mail to the United States.

ST. JEAN SOCIETY ELECTS.

At the regular meeting of the St. Jean de Baptiste Society, the following officers were elected for the next six months:
President—Alfred St. Laurent.
1st Vice Pres.—Napoleon Martell.
2nd. Vice Pres.—Joseph Brunet.
Rec. Sec.—Joseph Landry.
Ass't. Rec. Sec.—Eugene Amet.
Fin. Sec.—Emile G. Badot.
Treas.—Charles D. LeClair.
Trustees—Louis Bernier, Alphonse Leveque, Joseph Brunet.
Janitor—Jacques Chouinard.
Doctor—Thomas J. Dion, M. D.

BRIEFS

Ave Maria council, Knights of Columbus meets in St. Joseph hall Tuesday evening.

Ave Maria Council, Knights of Columbus meets in St. osephs hall Tuesday evening.

Former Senator Eugene R. Hultman of his city has joined the back to nature movement and hos purchased a farm at Duxbury.

BAD CASE OF BLOOD POISONING.

Physicians Work Hard to Save Life of Lester F. Sprague.

Lester F. Sprague, 20, 410 Washington street, awakened Saturday to find hat overnight he had developed an advanced case of blood poisoning. His condition was critical until today when phycisians pronounced him out of danger.

Sprague on Saturday night slightly cut his toe, drawing a drop of blood. He didn't think it dangerous and retired. During the night the little cut became infected and he awakened in the morning suffering severe pain and with his right leg completely discolored.

Physicians were called and they adopted heroic measures in reducing the swelling of the glands in the thigh He is resting comfortably. Sprague is a well known young man and is employed at the Quincy office of the Bay State St. Ry. Co.

HARDWICK FOR ALL-AMERICA.

Walter Camp Picks Harvard Star For First Team.

Walter Camp, recognized as the greatest living authority on football, has chosen Hutington R. Hardwick of his city an end on his first All-American football team. Included in his list are five Harvard men and no Yale men.

"Tack" Hardwick has been chosen on all the teams made up by eminent sporting authorities as a result of his most remarkable showing during the three years he played football at Harvard.

Collective.

At a regular mass meeting of the Scandinavians in South Minneapolis a few nights since, the pastor having heard that one John Johnson wanted to join the church, said, "Will John Johnson, if present, please stand up?" Nearly all the men present stood up. The bewildered preacher looked around awhile, and then said: "You may sit down, Mr. Johnson, I will call a meeting of you some time next week."

FR. McCOY TALKS ON MEXICO

Addresses 700 at Meeting of Holy Name Society

Fr. Thomas R. McCoy, in a lecture before 700 members of the Holy Name Society of St. Marys parish Sunday afternoon, discussed Mexicon affairs and said among other things that no government which does not guarantee religious liberty there should be recognized by the United States. Father McCoy quoted extensively from the writings of prominent men, among them Theodore Roosevelt.

He also announced a union meeting of the Quincy Societies would be held in St. Marys church in January.

CEREMONY AT CITY HALL.

City Clerk Officiates at Wedding of Prominent Italian Couple.

Costanzo Cedrone of 65 Trafford street, and Filomena Giarrusso of 189 Liberty street were married in City Hall Saturday afternoon. The ceremony was performed by City Clerk Emery L. Crane and was witnessed by a large party of friends of the contracting couple.

The wedding reception was at the home of the bride and was largely attended. The bride is a sister of Umberto Giarrusso, the well known labor leader of South Quincy, who himself claimed a bride a month ago. The groom is a stonecutter and has lived in the third ward for several years. Mr. and Mrs. Cedrone will make their home at 65 Trafford street.

SPUDS STREWED STREETS.

Plenty of Excitement When Horse Bolts in South Quincy.

There was plenty of excitement in South Quincy just before dark Saturday evening when the horse hitched to the peddling wagon of George Petros of Union street bolted on Water street and brought up against a car on Franklin street. The car was not moving at the time.

Petros was delivering an order at a house near Water street and Federal avenue when the horse became frightened at a locomotive whistle and bolted. With a clear road before it the animal made the short stretch at fast speed.

While crossing Water street the swaying wagon struck the car upset, and threw the horse. About 20 bushels of vegetables were scattered all over the street. The horse was uninjured.

A PRIEST FOR QUARTER CENTURY

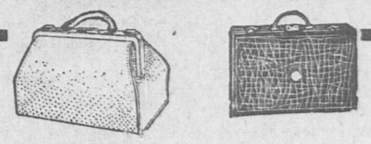
Fr. Grady of Somerville Was Once Pastor in Quincy.

Fr. Henry T. Grady, pastor of St. Benedicts parish, Somerville, and former pastor of St. Mary's parish, West Quincy, on next Monday will observe the 25th anniversary of his ordination to the priesthood.

The event is of great interest to the members of St. Mary's parish of which he was second pastor and where during his labors he made many friends.

Father Grady was born in Jamaica Plain on Jan. 8, 1863. He received an A. B. degree from Boston college in 1885 and was a member of the first class to enter St. John's seminary at Brighton. On Dec. 21, 1889 he was ordained to the priesthood by His Eminence, John Cardinal Gibbons. He was a curate at Chelsea for several years and was then appointed pastor of St. Mary's parish. In 1913 he was appointed to the recently organized parish in Somerville by His Eminence William Cardinal O'Connell.

He is very popular in that parish and under his direction a new church is being erected.



Buy Bags for Christmas At Close-out Prices Now

If you act quickly you can secure a splendid Suit Case or Traveling Bag here for an extra low price. We are discontinuing this department and have marked down our entire stock for quick clearance for spot cash.

LOOK IN OUR WINDOWS

All Leather Bags $2.75, $3.50 to $8.50
Leather Suitcases $4.25, $5, $6, to $10
Other Suitcases 98c, $1.29, $1.75 and up

KINCAIDE & CO.
Complete Home Furnishers Headquarters for Useful Christmas Gifts
OPEN TONIGHT



COLLARS Laundered "our way" wear longer

Why?

DROP IN AND SEE OUR NEW COLLAR MOULDER

MAPLE DAIRY CHESTNUT STREET

Best Creamery Butter 34c lb

Mild Cheese 18c per lb
Young America 20c per lb

Pure Lard 12 1-2c per lb

WHAT TO GIVE FOR CHRISTMAS

This perplexing problem can be most satisfactorily answered by making a visit to this modern hardware store.

Watch our windows for SUGGESTIONS

WILLIAM WESTLAND
The Hardware Man
1597 Hancock St. Quincy
Dec. 14-2t



A Choice Selection of Groceries stocked in stores ideally located, perfectly kept up and well managed inside and outside with prompt deliveries. Does not this description of us constitute a recommendation in itself?

Ivory White Flour, the best flour milled,	$7.50
Foy's Special Pastry,	1-8 sack 80c, 5lb. bag. 20c
Hecker's Buckwheat,	large pkg. 15c
Karo,	can 10c
Boiled Cider,	large bottle 25c
Palmetto Molasses,	can 15c
Vanilla Extract, Baker's, Burnett's, Foss',	bottle 25c
Citron and Peel,	pound 18c
Logan & Johnson Mince Meat,	Mason jar 25c
Pineapple, Fancy Hawaiian,	can 17c
Soups, Campbell's, Ready-made,	3 cans 25c
Logan & Johnson Preserves, Manhattan brand all kinds,	jar 15c
Sears' Marmalade,	bottle 10c, 15c, 20c
Snider's Catsup,	pints 19c
Rumford's Baking Powder,	can 14c
Snowball Popcorn,	3 pkgs. 25c
Corn Starch,	pkg. 5c
Hershey's Cocoa,	can. 9c
Jello, Tryphosa, Lipton's Tablets,	3 pkgs. 25c
Alreddie Pudding,	pkg. 12c
Best Rice,	3 lbs. 25c
Kennedy's Common Crackers,	3 lbs. 25c
Kennedy's Fancy Assorted Crackers,	25c value 18c
Japanese Crab Meat,	large can 35c
Tuna Fish,	large can 23c

Adams Market Adams Building — R. E. FOY & CO. — Water Street Cor. Quincy
TWO STORES

THE QUINCY DAILY LEDGER

Average Sworn Circulation, 3,127 Copies Daily — Over 15,000 Readers

Vol. 29. No. 291 QUINCY, MASS., TUESDAY EVENING, DECEMBER 15, 1914 PRICE 2 CENTS

COUNCIL ACCEPTS LOWE SCHOOL LOT

Five of Six Who Opposed Site Before Change Votes

Much Business Transacted At Brief Session

The order for the purchase of the so-called Lowe lot for a school site in Ward Two, which met its Waterloo a week ago, was taken from the table at Monday night's meeting and passed with but one vote in opposition.

Councilman Griffin had the order taken from the table.

Councilman Ross briefly stated that the question of a school lot in the Ward Two district had caused much discussion. The School Committee had favored the so called Swithin lot. Six of the Council had stood out against the Lowe lot. The councilman said he had previously expressed himself in regard to the lot and he felt the same as before but he also felt that it would be a long time before the six could get ten more with them. In the interest of the district he said he felt that the question ought to be settled, and rather than have the matter held up for a year or more and inconvenience the people of Ward Two he said he should vote for the order, although he still felt that the Swithin lot was the best. "I shall give way in favor of the people of the Point district and I hope that the others will do the same.

Councilman Griffin said that he was pleased to see the councilman take the stand that he did in the matter. He felt that he had acted sincerely and that the interests of the schools were paramount to everything else.

Councilman Gelotte said he did not favor the Lowe lot. He believed it to be the most expensive, claiming that an appropriation would have to be made for a new street.

(Continued on Page Three.)

VETERANS MUST NOT LEAVE CITY

Consensus of Opinion Opposes Their Leaving

The news that Paul J. Revere post, G. A. R., is considering the surrender of its charter and affiliation with Sylvanus Thayer post of Braintree, because its financial condition hardly permits the maintenance of permanent headquarters has created quite a sensation throughout the city and has been the main topic of discussion in patriotic circles since the story was published in the Daily Ledger of Saturday. Protest of all kinds against the proposition have been received at this office.

It is known that many of the 53 surviving members of the post are in favor of affiliation, mainly for financial reasons, and definite action may be taken at the weekly meeting Thursday evening.

Several solutions have been advanced but the most inviting one to date was that of a prominent member of the Quincy lodge of Elks who stated Monday night he believed his organization would be willing to make the entire 53 members of the post honorary members of the lodge so that a separate room could be provided for them at the Foster street club house for their own purpose.

The member, who requested his name be withheld because the lodge has not been officially apprised of his views, states that the Elks comprise a patriotic organization and is the only one in the city to have an annual observance in honor of Flag Day.

He said he had very strong opinions about the post remaining in Quincy and agreed with the recommendation, made in a letter to the Ledger by Charles W. Dill of Wollaston, that in the event of the post surrendering its charter, the flags of the city should be flown at half mast.

The gentleman in question who is a past officer of the Elks will present his proposition to the lodge at its next meeting.

Whether or not the members of other organizations have similar views is not known, but the prevailing impression is that the post should be given the proper kind of encouragement to continue a local organization.

Col. Abner Packard camp, Sons of Veterans, are negotiating for a permanent headquarters in Faxon hall, and if arrangements are completed their kindly spirit toward the veterans may result in their offering that building to the post for headquarters.

Commander-elect Mark E. Hanson this morning when asked about the moving of the post said: "I don't know but what it will have to. Funds are getting low and there is no moral

(Continued on Page Six.)

FATALLY INJURED IN AUTO ACCIDENT

Joseph Levangie of Braintree Suffers Fractured Skull

Harry Hirtle, a ship carpenter at the Fore River shipyard escaped uninjured although his companion Joseph M. Levangie of South Braintree suffered probably fatal injuries when their automobile collided with an electric car at West Corners, Hingham, Monday night. Levangie received a fractured skull and a dislocated shoulder.

John Clapp, motorman of the car was slightly cut by broken glass and the automobile, a light touring car, was badly damaged.

Levangie and Hirtle were on their way from Nantasket to South Braintree, the home of the former and at 9.30 P. M. in attempting to pass between the car tracks and the curbing at West Corners they came in collision with the car.

Hirtle and Levangie were both thrown out and the side of the auto was ripped away. The glass in the front and side windows of the vestibule was shattered. Three passengers, residents of Hingham, who were on the car were slightly shaken up in the crash.

Levangie is a carpenter and has been employed in constructing the houses being erected in Washington park. He is known in Braintree as Mark Levangie.

NOT MUCH AFFECTED.

The provisions in the post office appropriation bill which was reported in the House at Washington Monday, while containing a number of new previous, does not materially affect the employees at the Quincy postal stations. One of the provisions is that the pay of railway mail clerks and letter carriers shall be increased $100 a year until the maximum is reached. With one exception, all of the carriers at the Quincy stations are now receiving the maximum salary of $1200 according to Supt. Hammond.

The office however may be affected by one clause which provides for a rearrangement of salaries of superintendents and their assistants. This according to Supt. Hammond means that the salary of the superintendent will be gaged according to the amount of business done b ythe office.

MODERN PARENTS FAIL IN DUTY

Dr. Richardson Speaks to Wollaston Association

Decrying the habits of modern parents and declaring both the father and mother should be more in the home with the children, Dr. Frank C. Richardson, professor of neurology, at the Boston University School of Medicine delivered a lecture, Friday evening, before the Wollaston Parents and Teachers association on "What We Owe Posterity."

"What is our duty to heredity?" asked Dr. Richardson. "There are some who may think we haven't any. What has posterity done for us?' some question. We can't afford this frame of mind.

"It is fortunate our ancestors were not inbued with that selfish spirit. Our natural character comes from education, environment, and circumstance. As our characters are, so those of our children will be formed.

"We must not overlook heredity but no man became great through his family tree. A man who relies on his ancestors is a good deal like the potato to the best part of him is underground. Thoughts and deeds are what make for greatness and goodness.

"We know children learn more from example than from precept. We should not instil in them the 'holier than thou' spirit. We should not have strictures that will make of them narrow minded people. They should be taught to do right because it is right.

"We must look partly to the fathers for this. The responsibilities of paternity are very great and very much neglected. When the father comes home worn out from the struggles of business competition, he forgets that his duties are not over, that the children have some rights and demands which must be heeded. This should not be a task, but a rest and a joy.

"After all the mother is the one upon whom we have to depend absolutely or almost entirely. I am not here to tell what women are not, or to dissect the various acts of women of today; but do you think that the present activities of women, and the fact

(Continued on Page Six.)

CHRIST CHURCH CALLS RECTOR

Rev. William Grainger of Canton Is Chosen

Vestry Takes Action at Monday Nights Meeting

The members of the vestry of the Christ Episcopal Church, on Monday evening voted to extend a call to Rev. William Grainger of Canton, to fill the vacancy caused by the resignation of Rev. Richard E. Armstrong on Oct. 1.

Rev. Mr. Grainger was born in England about 35 years ago and is well known in Episcopal circles throughout New England. He has been most successful in Canton where he has been a rector for some time and where he is also chaplain of the masonic fraternity of that town and president of the choral society. He is married and the father of four children.

Since Rev. Mr. Armstrong left to assume his duties as dean at St. Paul's Cathedral at Albany, N. Y., Rev. William M. Partridge has been supplying the pulpit.

The call to Rev. Mr. Grainger was unanimous. William L. Thomas, senior warden, presided at the meeting.

WELL KNOWN IN WOLLASTON

Elmer E. Prior Dies at His Home

Elmer E. Prior for many years well known resident of Wollaston passed away Monday morning at his home, 352 Beale street, after a brief illness due to pneumonia. Mr. Prior was in his 52nd year and has been connected with the wholesale fish business since boyhood being a member of the well known T wharf wholesale fish firm of Prior Bros.

Mr. Prior was one who devoted himself closely to his business going to and from his home in Wollaston every day, no matter how severe the weather. Flags on all the ships of the fishing fleet now in port were flown at half mast today.

Funeral services will be held from his late home Wednesday at 2.30 P. M. Mr. Prior is survived by a widow and son.

CAMP FIRE GIRLS MEET.

The Wampatuck Camp Fire Girls had as their guests at their ceremonial meeting Saturday afternoon the recently formed Wessagusset Camp Fire of Wollaston. Eight girls, with their guardian, Miss Mary Murray of Wollaston, were present. The Wessagusset Camp Fire is the sixth to organize in Quincy.

YOU need the Ledger EVERY DAY, SUBSCRIBE FOR THE LEDGER.

B. A. BROWN
Real Estate Mortgages
Insurance Conveyancing
Room 8 Savings Bank Bldg.,
1372 Hancock St. Tel. 2247 W
14-1mo.

SAVE $100 !!!
HIGHEST GRADE PIANOS. Manufacturers' samples. Brass flange actions. For Sale, 1-2 retail price, by William Wilson, piano tuner, 69 Presidents avenue, South Quincy. Tel. Quincy 1467-W. 12-1mo



COLLARS Laundered "our way"
wear longer
Why?
DROP IN AND SEE OUR NEW COLLAR MOULDER

TO LET

Shop or Factory—24 Granite St. 22x55 feet, fine location, excellent light, 1 or 2 floors.

Durgin-Merrill Block, 1 flight up Offices and Desk Room.

City Square Office, Hancock Bld. Small front office.

Office, Hancock Chambers—1 flight up—16x18 ft.—very low rent.

City Square Store House or Shop —ground floor—rear Greenleaf Block.

City Square Club Room or Hall —28x45—20 feet high—2 flights up—Hancock Chambers.

GREENLEAF BLOCK
CITY SQUARE
(Best location in City.)

Transient Rooms—Comfortably furnished and with care—$1 a day.

Furnished Rooms—With care, steam heat and detached bath with hot and cold water. $2.00 to $5.50 per week.

HALLS
Our new $200 Victrola with latest dance records is available.

Music Hall—Music Hall Block—capacity 912—highest possible rating by the State, "Excellent" in every particular.

Colonial Hall—Hancock Building—City Square—capacity 250—best possible location for a Hall.

Hancock Hall—Hancock Building, City Square—capacity 150.

Quincy Real Estate Trust.
Ask for R. r. Kribs.)
Greenleaf Block, ('Phone 21066) Quin

"SERVICE FIRST"
This is the Motto of
W. L. JACKSON & SONS CO.
A Satisfied Customer is The Best Advertisement

We are prepared to do local and long distance trucking, light and heavy teaming.

Cemetery work a specialty. We employ the best monumental setters to do our work and we stand behind them.

Let us do Business with You
TELEPHONES
Office, Quincy 150 Stable, Quincy 733
Residence, Quincy 710
W. L. JACKSON & SONS CO.
1433 Hancock St. QUINCY, MASS.
Dec. 15-1m

USEFUL CHRISTMAS GIFTS
are often hard to select. We can help you select a gift that is practical as well as pleasing.
Watch our Windows for Suggestions
WILLIAM WESTLAND
Service right THE HARDWARE MAN Prices right
1597 Hancock Street Quincy


To Do Really Nice Ironing
On All Kinds of Goods You Need a
Princess Electric Iron
Beautiful in design and finish; triple nickle polished; extra long cord; easily attached; easily disconnected. Stays hot on wet clothes; irons anything from the most delicate to the heaviest goods and does nice work on all. Each iron supplied with attractive stamped metal stand.
Guaranteed for a Lifetime
Price 3.25

The Beautiful and Practical Electric Flat Iron
EVERYTHING IN HARDWARE
GALVANIZED ASH SIFTERS
50c to $4.00
NATHAN AMES, GRANITE ST.


Romeos for Men
Juliets for Women
These Popular Comfort Slippers Will be found here in great variety
Prices $1.25 to $2.00
A SUGGESTION
The Granite Shoe Store issues ORDERS FOR FOOTWEAR that can be sent by mail.
SEE US ABOUT THESE
GRANITE SHOE STORE
THE "Walk-Over" SHOP
QUINCY, MASS.

QUINCY DAILY LEDGER

ESTABLISHED 1889

Entered at Post Office, Boston, Mass., as Second-Class matter.

SUBSCRIPTION

BY THE YEAR $6.00
BY THE MONTH 50

THE HOME NEWSPAPER

Published every evening (except Sunday) at 1424 Hancock Street, Quincy, Mass., by the

GEORGE W. PRESCOTT PUBLISHING CO.

Incorporated.

TELEPHONE: QUINCY 425.

NOTICE

Communications or advertisements for publication in the Ledger will reach their destination quicker and receive more prompt attention, if addressed to the Ledger, George W. Prescott Publishing Co., rather than to individuals. Letters addressed otherwise are often delayed several days and the contents cannot be used. For quick results address all letters to the Ledger, Quincy, Mass.

TRIUMPH OF AMERICAN SHOE.

Newspaper readers will have noted that among the big orders for supplies given for the contending armies, are enormous purchases of American shoes. It will be strange indeed if Europe does not learn from this experience that the American shoemaker is the best in the world.

Across the water the ordinary shoe combines awkwardness of form with ill-finished effects at fancy style. As a result of the inferiority of the ready made article, high priced custom shoemaking is said to be more common than with us..

As one looks in at the window of any good shoe store, it would be hard to speak too warmly of the fine effect made by our home made and ready to wear article. Occasionally freak styles come along, in which the normal shape of the foot is twisted into deformity. A pointed shoe may please the unthinking eye. But the drift of the time seems to be in favor of the rounded lines that follow and protect the curves of the human foot.

American makers have attained a wonderful success in producing leather that shall be pliable, soft, and comfortable to the foot, yet capable of resisting strain. The fitting of the upper to the peculiar curves of a last is a technical problem that is wonderfully solved. Years ago one often used to see wrinkles in shoes, which spoiled the contour to the eye and irritated the feet. Nowadays, by some craftsman's magic, the upper seems to emerge from the sole as if it grew there.

It will be strange, indeed if many of the fighters of Europe, who are now to wear American shoes for the first time, are not attracted by their soft comfort after they return to normal occupations.

CHURCH CHRISTMAS WORK.

A good rousing Christmas celebration at the church means a lot of work for some one. Decorating the church is a traditional December job and used very commonly to be done all by volunteer work. If there was evergreen material anywhere in the neighborhood young people gladly joined foraging parties to collect it. Later they liked the social pleasure of meeting to tie and hang wreaths and rope festoons. If sentiment and society had a share in their zeal, anyway the church looked mighty pretty.

Today young people are away at school and college, and the older ones are more than busy. It seems almost impossible to get volunteer work. Many churches pay down good sums of money for holiday trimming. Others have given it up as too costly. Some may say that money ought not to be spent thus, while there are hungry people in the neighborhood. Yet it seems a mistake to let the Yule tide customs go. The carols do sound much more thrilling from a nest of holiday greenery.

Then there is the Sunday school Christmas tree to be trimmed, suppers to be prepared, recitations and music to be drilled. Pastors and superintendents have to beg and plead to get their committees filled.

It seems too bad that it is so hard for churches and other philanthropic organizations to get volunteer service for all these tasks. Something is wrong when no one can spare an evening to work unpaid for a good cause.

Some of the people who are always complaining about "not being noticed" would be much happier if they would take hold and help along with such work. Looking at it in a selfish light, there is no such easy way to make friends as to take hold with others in effort for some public organization.

An envious bachelor is mean enough to suggest that it is appropriate that the government requires a war tax stamp to be placed on marriage certificates.

The hard hearted government still persists in refusing to accept Red Cross seals as internal revenue stamps.

The small returns from the income tax suggest that there are a great many people who have their consciences under excellent discipline.

CAR MEN NOMINATE.

William Gould Unopposed For President at Election Dec. 28.

William Gould was unanimously renominated for a second term as president of the Quincy Branch of the Street and Electric Car Employees of America at the meeting in the Johnson building Monday night. He will be the only unopposed candidate for an important office at the election on Dec. 28.

The warmest contest has developed in the executive committee, 13 having been nominated for the six places. The other contests will also be interesting.

A new departure this year will be the choosing of one man for the office of financial secretary and treasurer, in keeping with the recent amendment to the constitution consolidating those offices. James Carey who has held the treasurer's office the past year is a candidate for vice president, and A. L. Blanchard, financial secretary, will run for the consolidated office.

The Quincy branch includes the men employed in the operation of cars from the Quincy, Braintree and East Weymouth barns, as well as the power house employees. Ballot boxes will be opened at the barns and at the Quincy Point power house at 5 A. M. and will be closed at 5 P. M.

President Gould, who is just completing his first term, is a most popular officer, and the fact that no opposition developed to his candidacy is considered a fine tribute to him. During the year the branch has been substantially extended, the net increase being 116, bringing the total membership up to 380.

Vice President George Fay declined renomination but consented to be candidate for the executive board. The nominations are as follows:

President—William H. Gould.

Vice president—James A. Carey, and Charles W. Towne.

Recording Secretary—J. J. Kelley, Roland Batson.

Financial Secretary-Treasurer—A L. Blanchard, H. G. Johnson, John Murphy.

Executive Committee—Patrick Dennehy, Frank Pitts, George Fay and Edward J. Sullivan, all of Quincy; Morris Mullen, Harold Gould, Eben Clapp and William Sullivan all of Weymouth; Walter Belyea, George Sprague, Thomas Flaherty, Michael McShelley and Elton Wadsworth all of Braintree.

Auditors—Thomas Forrest, Charles Johnson, Robert Egan, William Balk.

Sick Committee—Henry Lord, Arnold Kent, Everett Harris.

Correspondent to Journal—J. H. Allen.

Sentinel—G. W. Imlay.

Warden—James Sullivan.

CAROL SINGERS WILL JOURNEY THROUGHOUT CITY IN AUTOS

Municipal Christmas Tree Promises To Be Big Success.

The Community Christmas Tree, the first of its kind to the south of Boston will be set on the lawn of the Thomas Crane Public Library ,near the Coddington and Washington street corner.

The various choirs which will participate in the singing of carols at the tree are practicing for the occasion. The illuminating of the tree will be late in the evening, at an hour when it will not interfere with the shopping expeditions of the householders or Christmas eve services at the churches.

A magnificent 40 foot spruce has been presented to the Civics Committee of the Women's Club which has undertaken the affair and all that remains now is to transport it from its birthplace to the festive spot.

Hundreds of feet of wire will be strung about its branches and probably a thousand or more colored bulbs will be attached so that when the current is turned on the tree will appear to be a brilliant pyramid of vari-colored lights.

The opening of the ceremonies will be signalized by four trumpeters from the balcony of the First Parish church, overlooking the library grounds, and as the last notes die away the hundreds of choristers, massed behind the tree will burst into song as the tree is lighted.

The carols to be sung will be "Come All Ye Faithful," "Hark, the Herald Angels Sing" "Joy to the world." "It Came Upon a Midnight Clear," "O Little Town of Bethlehem," and "Silent Night." The music will be under the direction of Mrs. W. Frank Moore.

After the festivities at the tree are over the carollers will be taken in automobiles, furnished for the occasion by the men of the city, to all parts of Quincy. The people are urged to iluminate their houses on that evening in keeping with the old fashioned custom of burning a candle in the window.

The tree is to be held for those who have no tree and who attend no church, and for those who have trees and attend church. The entire community is invited to join in the observance.

The members of the committee in charge who have agreed to finance the proposition, Mrs. T. A. Kitson, Mrs. William Doble, Mrs. John D. Mackay, Mrs. Eben Sheppard, and Mrs. George S. Bass, conferred with prominent men of the city Monday night as to plans. Those who attended were Rev. A. L. Hudson of the Quincy Ministers Association, Rev. Carl G. Horst of the Wollaston Ministers Association, Charles R. Safford, chairman of the Board of Trustees of the Thomas Crane Public Library, John O. Hall of the Board of Trade, Thomas B. Pollard, president of the Quincy Choral Society, Frank Burgess, president of the Y. M. C. A., and Herbert Albee, choir master of the Wollaston Baptist church. A definite program was partially completed.

The committee in charge will solicit no contributions to help defray the expenses of the tree but will accept offering. Providing the finances warrant it, the tree will be illuminated for several hours each evening until New Years.

THAYER ACADEMY NOTES.

Last Saturday afternoon the Melrose High teams of Basket Ball played Thayer. The girls game was played in the girls gym at two-thirty, the line-up being as follows:

MELROSE	THAYER.
Miss Clark, rf	lb, Miss Gallivan
Miss Goss, lf	rb, Miss Field
Miss Allen, c	c, Miss Bianchi
Miss Castle, rb	lf, Miss Piercy
Miss Parker, lb	rf, Miss Platts

Score Melrose 40, Thayer 14. Goals from floor, Miss Goss 13, Miss Clark 7, Miss Piercy 4. Goals from fouls Miss Piercy 6. Referee, Miss Fessenden. Umpire Miss Reed. Timer Cate. Scorer, Miss Foss. Time, 15 minute periods.

A game in the boys' gym followed between Thayer boys and Melrose boys. The feature of this game was the splendid playing by Houghton of Melrose and Leonard of Thayer. The line-up:

MELROSE	THAYER
Little, rf	lb, McLaughlin
	Hanson
Holt, lf	rb, Thompson, Cole
Houghton, c	c, Deane Leohard
Fleming rb	lf, Winkfield, Greeley
Diman, lb	rf, Johnson, Bates

Score: Melrose 30, Thayer 16. Goals from floor Houghton 6, Holt 5, Little 4, Leonard 3, Hanson 2, Bates 2, Cole. Referee Crowe, Timer, Dyer. Scorer Cate.

Wednesday, December 9th, the Thayer All Stars' Girl's Team, played the Sumner High team at Holbrook. Thayer was an easy victor, 54 to 22. The line-up was:

HOLBROOK	THAYER
Miss Carey rf	lb Miss Field
	lb Miss Murray
Miss McLaughlin lf	rb Miss Gallivan
Miss Kent c	c Miss Prescott
Miss Hammond rb	lf Miss Platts
	lf Miss Summers
Miss Bixby lb	rf Miss Piercy

Score Thayer 54, Holbrook 22. Goals from floor, Miss Piercy 13, Miss Platts 8, Miss Summers 5, Miss Carey 5, Miss McLaughlin 5. Goals from fouls, Miss Piercy 2.. Referee Miss Fessenden, Scorer Currier.

A very pleasing gymnastic exhibition was held in the Girls' Gym last Saturday evening at 7.30. The features of the evening were the pantomime given by the Beginner class the dancing by the Advanced Class and the Panama Pin Ball game between the two classes, in which the Advanced class won 5-0.

The Senior Dance will be held Jan. 29th in the White Gym.

WORK ON PACKARD ESTATE

Although the Inspector of Buildings has not as yet issued a permit for the new business block which is to be erected on the Packard estate, facing Hancock street, a large number of teams appeared on the scene this morning and active work was commenced excavating for the foundation.

The foundation is to be of cement and it is hoped to get the foundation built during the open season so that work on the main structure can go on during the winter months.

ADVERTISE IN THE LEDGER

Piles Cured in 6 to 14 Days

Druggists refund money if PAZO OINTMENT fails to cure Itching, Blind, Bleeding or Protruding Piles. First application gives relief. 50c.

SCISSORS PASTE

THE SUBMARINE ORDERS.

At the time of the Civil War, Great Britain built and equipped for the Confederacy the cruiser Alabama, the ship which history will not put in second place as a commerce destroyer, even when compared to the German cruiser Emden. At the end of the war, however, Great Britain was forced to pay this Government a considerable sum of money as a settlement for the destruction wrought by the Alabama. This affords some precedent for the President's action, and Mr. Schwab's response, in regard to the large submarine order obtained by Mr. Schwab. But no one really knows whether the two cases were exactly parallel. There is a possibility that the order called for a delivery of the mere shells; that is, submarines without any kind of armament. If this be true the legal technicalities might have been obviated, and yet it might be right to stop the work of actual construction. If, on the other hand, the order provided for finished products in submarines, fully armed and equipped for offensive work, the United States could have been held legally liable at the end of the war, if the Alabama case could provide a precedent. In the latter case the cancellation of the contract was simply an acknowledgement of the rights of this Government. —Boston Advertiser.

The proposition which has been in use in Brockton the past two years by which one of the banks there has been conducting a Christmas fund will be a blessing to the people of that city. By the plan a certain sum is put in the bank every week during the year and a check is mailed to the depositor the week before Christmas. Many people who have been unable to save money any other way, now have money for Christmas use that otherwise they would not have. The plan also has the advantage of releasing a large amount of money at a season of the year when it is appreciated. Any plan which will result in saving of money is a worthy one and should be commended.—Rockland Standard.

VALUE OF ABSTINENCE.

The eighth annual convention of the Association of Life Insurance Presidents is now in session in New York city. Of special interest is a report of an investigation of 2,000,000 lives to assist the life insurance companies to find out which types of persons could be safely accepted for insurance at the regular rates, which should be charged an extra premium, and which should be declined. Special note in the investigation was given to those whose habits in regard to alcoholic beverages were not satisfactory in the past, or who used liquor steadily at the time of application for insurance. It was found that the mortality of the drinking group was 50 per cent above those who were abstainers. The investigators claim that "If the government of Russia carry out their present intention to abolish all forms of alcoholic beverages, the saving in human life will be enormous. It is not too much to say that the loss of half a million of men as the result of the present warfare could be made good in less than 10 years through complete abstinence from alcoholic beverages by all the inhabitants of Russia." This is indeed a surprising statement, but is the result of investigation by insurance experts whose sole purpose was to ascertain how to write life insurance within the bounds of safety to their business interests. In other words they were not preparing a report to support total abstinence as a question of morals, but they found it of interest as a matterof coldbusiness. It costs more to insure the life of a drinking man because his habits tend to shorten his life.—Lynn Item.

PRESENT BOOK CASE.

Mrs. Hugh Nugent of Quincy Point was tendered a surprise party at the Waseca Social Club hall Saturday night by many of her Scottish friends. She was presented with a mahogany book case.

The presentation was by George Murray of Kendrick avenue and was followed by a speech of acceptance by Mrs. Nugent and remarks by others. During the evening there was singing by William Higgins, Mr. Gnue and John Johnson. Dancing with music furnished by an orchestra followed.

The committee in charge was Mrs. R. May, Mrs. J. McKelvie and Mrs. J. Gallagher. Owing to illness Mrs. McKelvie could not attend.

YOU need the Ledger EVERY DAY.

A WISE PERSON TAKES

A wise person takes notice of Nature's demand for correction and assistance. Unhealthy conditions of the stomach, liver or kidneys first give warning by a trifling symptom such as heavy feeling, sick headache, poor appetite or depression of spirits. You should pay attention to these unnatural feelings immediately and

BEECHAM'S PILLS

(Largest Sale of Any Medicine in the World)

are what you need. Try them, and you will always keep a box at hand. They give you a clear mind and a sound body and keep you at your best. They help the brain to be bright and active by purifying the blood that nourishes it. They drive impurities from the system, regulate the stomach and bowels, improve the appetite and greatly benefit the general health. When you experience signs of sluggish liver, inactive kidneys, latent dyspepsia or impure blood, you can depend upon Beecham's Pills to promptly relieve and prevent more serious trouble.

A Timely Dose Works Wonders

At All Druggists, 10c., 25c.

Directions of special value to women with every box

SIGNS ON ROOFS.

Existing advertising signs on the roofs of buildings in the Greater Boston district ,as well as those that may be erected, are affected by the recent order of state Fire Hazard Commissioner O'Keefe. It is provided that all signs that do not conform to these rules must be made to do so if the head of the local fire department considers it necessary. The new rule will be in force on Jan. 1, and applies to all cities and towns in he Metropolitan district, which includes the City of Quincy.

There are several such signs already erected in Quiney and doubtless there will be others in the near future. Commissioner O'Keefe will give a hearing at his office on Thursday on the new rules, which the fire chiefs in the Metropolitan district will attend.

FENCE STOPS RUNAWAY.

Gus Bates' horse became frightened while standing in front of his business block on Saville street, Monday afternoon and bolted down Irving place. Its career was brought to a sudden stop when the wagon struck the fence which juts on the roadway. The wagon was slightly damaged but the horse was uninjured.

AN IDEAL PRESENT

What will be more appreciated than a year's subscription to a magazine, the gift will long be remembered.

OUR PRICES ARE LOW

b cause we give club rates, for instance a years subscription to Harper's Magazine, Woman's Home Companion, McClures Magazine will cost $7.

Our Price $5.90

A saving to you of $1.10

We will fill you order for any combination, group, or club of periodicals at the price offered by any publisher or agency No one can honestly offer lower prices, because the publishers guarantee that they WILL NOT ACCEPT subscriptions a lower figures than ours. Let us send you our catalogue, it will be worth your while.

CHAS. C. HEARN, City Square Druggist
QUINCY

PLAN YOUR CHRISTMAS SHOPPING NOW!!!

Only two weeks to Christmas. Early morning shopping will enable you to save money as there is time and opportunity to make leisurely purchases and more careful selections, enabling you to get just what you wish at the price you wish to pay.

Then again twice the number of things can be purchased in one-half the time as there are no crowded aisles, nor overworked salespeople, no long waits for change or for parcels. It enables you to purchase the cream of the stocks, thus getting the best, most distinctive and unusual gifts, and to make comparisons as to price, quality, etc. Early shopping prevents the disappointment of gifts being secured too late for exchange, or to be engraved, delivered or altered.

If buying is done in Quincy, gifts are purchased of merchants you know to be reliable. Watch the advertisements of Quincy merchants in the Ledger for offerings of exceptional values that no one can afford to overlook. Now is the time to plan your shopping and be sure to

BUY IN QUINCY

BROWN SOUGHT AS A FUGITIVE

Boston Broker Defaulted When Case Is Called In Court

WAS UNDER BAIL OF $5000

Indicted Four Years Ago After Having Obtained Upward of $125,000, It Is Alleged, by Means of Bogus Notes—Figured as Treasurer in Big Steamship Scheme

Boston, Dec. 15.—Interest in the case of Robert S. Brown, former State street broker and treasurer of the Southern Maine Steamship company, which caused a furore four years ago, when Brown's arrest followed the discovery by business men about Boston that many of them had been fleeced out of upward of $125,000 by means of bogus notes, was revived when Brown was defaulted in the superior criminal court.

Inspector Wolf, who finally brought Brown to Boston in 1911 after several months' extradition fight in New York, had his witnesses in court. When Brown failed to respond, Assistant District Attorney Webber asked for a fugitive warrant for his rearrest.

District Attorney Pelletier says he will go to the ends of the earth if necessary to bring Brown back to face trial, and intimates that it is believed Brown is in Australia, and has been there several months.

Brown was indicted in 1910 for forging a note for $5000. It was charged Brown forged the name of George Draper to the note and collected its face value from Charles Worster, banker.

For six weeks after leaving his brokerage office at 70 State street, Brown lived at the Waldorf-Astoria in New York, his wife remaining at the Brown home in Brookline. Finally brought back to Boston, Brown pleaded not guilty and was bailed in $5000. Reuel T. Fletcher and Alfred M. Flavell are named on the bail bond.

The Southern Maine Steamship company, of which Brown was treasurer at the time he suddenly left Boston for New York, was incorporated about a year before the note transactions came to light. Its prospectus at that time stated that the company purposed to operate steamships between Portsmouth, N. H., and points on the Maine shore. It is said the company never reached the operating stage.

The delay in bringing the case to trial was caused by the difficulty the district attorney's office had in getting the witnesses in the case together for a period of time sufficient for trial without inconveniencing the witnesses.

EXPLOSION KILLS SEVEN

Fire Follows as Walls of Apartment House Are Blown Out

Cleveland, Dec. 15.—A natural gas explosion in a two-story tenement house occupied by foreigners killed seven persons, seriously injured eight and wrecked the building.

Windows for a block around were broken, and persons in a drug store across the street were thrown off their feet and injured by broken glass.

The exact cause of the explosion has not been ascertained. A strong odor of escaping gas had been noticed in the vicinity. A photograph studio occupied the first floor of the apartment, and it is supposed the escaping gas became ignited there in the darkroom.

The explosion blew out the walls of the building, and the wreckage at once caught fire.

SAFETY AT SEA TREATY

One Clause Leads to Decided Opposition on Part of Senators

Wahington, Dec. 15.—Determined resistance to ratification of the safety at sea treaty signed at London last winter continues in executive sessions of the senate.

Opposition to the ratification resolution now is said to be based chiefly on a clause, which, it is claimed, so interprets the treaty as to give authority to foreign governments to control regulations for passengers being brought to American ports on foreign ships.

"Drys" Lose In New Zealand

Wellington, N. Z., Dec. 15.—An indication of the defeat of national prohibition is given in a preliminary count of the poll made public here.

TELEGRAPHIC BREVITIES

Fire believed to have been of incendiary origin burned 400,000 feet of lumber at Waldoboro, Me.

A suit to test the constitutionality of an act of the Vermont legislature, which increased the taxes of express companies, is to be filed against the state.

Robert, Nelson, 8, died at Newburyport, Mass., as the result of a coasting accident.

One person was killed and more than twenty-five injured when a passenger train was wrecked near Northfield, Minn.

The Woodstock Lumber company of Boston has taken a lease of extensive operations at Ray, Me. The timberland tract comprises 24,000 acres.

REPORTER'S NOTEBOOK

The attendance at the Wollaston M. E. Sunday school reached the 200 mark Sunday.

James Irwin of Foster street returned Monday from Boxford where he spent the past week.

Abigail Adams court, Foresters of America, elects its officers in Clan MacGregor hall tonight.

Thomas G. Sullivan is at present employed in New Hampshire with the moth suppression crew of the government.

The Methodist Men's Club of Wollaston meets Wednesday evening in the vestry.

A court of King Arthur is to be organized at the Wollaston Methodist church.

"Sally Lunn" will be presented by Bethany Girls Choir at Bethany chapel at 8 P. M. Wednesday.

Maple lodge K. & L. of H. will hold a whist party Wednesday evening in Electa hall.

Geo. L. Gill Rebekah lodge will initiate several candidates at its meeting Thursday evening.

Season tickets for the High School basket ball games are on sale at Kittredge's and Murphy's.

Quincy branch of the Irish National Foresters meets in Franklin hall Tuesday night to choose officers for the ensuing year.

The Copeland Club is planning a series of socials for the winter season. Whist, checkers and pool tournaments will be on the program.

Raymond Abelgaard, who is the guest of friends in Quincy, expects to leave for his home at New London, Conn., within a few days.

Mrs. Cornelius Looney is at her home at Grove street after being a patient at the Quincy City Hospital for several weeks. Mrs. Looney had pneumonia and is rapidly recovering.

Patrolman and Mrs. Henry Riley, whose marriage on Thanksgiving eve was a surprise to many friends, are living in their new home at 83 Brook street.

The headquarters of Div. 22, A. O. H., West Quincy, have been entirely renovated and the members have extended a cordial invitation to friends to visit them.

James Leary, who sustained injuries to his right foot in a flareback of an oil burner on the torpedo boat destroyer Fulton at the Fore River shipyard several weeks ago is able to go about with crutches.

Arthur Dunn, a former well known base ball player of this city who now makes his home in Bangor, Me., is visiting relatives and friends. "Artie" is the sales agent of several large potato producers and while here is combining business with pleasure.

Mrs. Mark Berry of Braintree, formerly of West Quincy, was painfully burned about the face and hands Monday. Mrs. Berry overturned a kettle of hot fat while cooking and in attempting to prevent the contents spilling on the hot stove received her burns.

Several of the councilmen-elect were present at Monday night's meeting of the City Council and occupied seats inside the rail. They were Councilman-at-large Frank F. Prescott, James H. Slade of Ward One, Rodney P. Gallagher and Allan R. McDonald of Ward Five, and Frederick J. Kessler of Ward Six.

☞ The Daily Ledger is newsy every day. Are you a regular reader?

MADAME SARKIN
1463 Hancock St.; next Kincaide Annex
Parlor for ladies and Misses tailoring of all kinds. Dressmaking, cleansing, dyeing, pressing and remodelling.
Orders filled promptly at reasonable prices.
Tel. 1727-M Quincy. 12-6t

DON'T THROW
Your old shoes away. Bring them to us, we can repair them at short notice beside saving you money.
EDMONSTON'S
The Shoe Economist
Cor. Maple and Chestnut Streets

MRS. MILLS SAYS SHE IS GUILTY

Admits Manslaughter in the Killing of Manley

WITHDRAWS PREVIOUS PLEA

Confession of Daughter to Authorities After Grand Jury Had Failed to Find Indictment Led to Arrest—Case Is Suddenly Brought to an End In Concord Court

Concord, N. H., Dec. 15.—The tral of Mrs. Jennie M. Mills of Henniker, who was charged with the murder of Charles A. Manley, came to a sudden ending in the superior court when she changed her plea of not guilty to that of guilty of manslaughter in the first degree.

If the trial had gone on the woman's 14-year-old daughter Frances would have been an important witness.

It was the daughter's story that led to the woman's arrest. She had escaped suspicion for weeks. Then the statement came from the girl, accusing her mother of slaying Manley, for whom Mrs. Mills was housekeeper.

Alienists for the state, who have observed Mrs. Mills in the state hospital, declare her to be sane.

The accused is declared to have said she shot Manley upon his return to his home in a drunken condition and while in fear of her own life.

Manley was found in his bed with his head blown off by a shotgun on March 4. Mrs. Mills had aroused her neighbors by crying from a window he had committed suicide. The shotgun lay on the bed beside him. A grand jury was empanelled, but failed to find an indictment, but the authorities did not relax their vigilance.

Dictagraphs installed in the Manley house, where Mrs. Mills and her daughter lived, failed to give any clue, but a strict watch was kept upon both the mother and her daughter. Without their knowledge both were followed everywhere.

It was the girl's ignorance of this surveillance which led to a solution of the case. She was followed to the village of Henniker, where she was seen to meet an elderly man of the town. When he took the girl to his apartments the selectmen raided the place, resulting in the arrest of the two.

Frances was sent to the state industrial school for wayward girls, where she now is. While in the school the girl told the authorities what she knew of Manley's death, and the result was the arrest and indictment of Mrs. Mills.

THE PARDON OF HALL

Legislature Will Be Asked to Inquire Into the Matter

Boston, Dec. 15.—Representative Washburn of Worcester announced that he is to introduce at the next session of the Massachusetts legislature an order for a legislative investigation of the pardon granted to John A. Hall, the Southbridge bank defaulter, by the governor and council last week.

So that the move may be eliminated from politics Washburn is to ask that the investigating committee be composed equally of Republicans and Democrats.

Executive Councillor Guy received a letter from Delcevare King, prominent in the Watch and Ward society, protesting against the pardoning of Hall.

LAWYER TRIES SUICIDE

Takes Poison After Being Arrested on Charge of Forgery

Boston, Dec. 15.—Swallowing a dose of cyanide of potassium before the court officers could dash the phial from his lips, John A. E. Moroney, a member of the Suffolk bar, collapsed in the superior court detention room and only prompt relief measures saved him from immediate death.

His arrest on a default warrant in connection with a charge of forgery led to his attempt at suicide. He is now under guard at a hospital, conscious, but his life is despaired of.

Mrs. Wilson's Memory Honored

Washington, Dec. 15.—As a memorial to Mrs. Wilson, the late mistress of the White House, a block of model tenement houses for the poor of the city, built by contributions from women's organizations throughout the country, is planned.

Stock Market Restrictions Off

New York, Dec. 15.—Unlimited trading will be permitted on the New York stock exchange, beginning today. Up to the present time trading has been permitted only in certain stocks named by the committee of five.

Fire Destroys Tug and Coal Dock

Machiasport, Me., Dec. 15.—Fire destroyed the tug Samuel B. Jones and the flames, carried by a high wind, spread to a coal dock, where a great quantity of coal was consumed.

Anti-Jewish Paper Suppressed

Berlin, Dec. 15.—The military authorities have suppressed for the duration of the war the Staatsburger Zeitung of Berlin, an anti-Semite organ.

THE HOUSE OF DIGNIFIED CREDIT
SUMMERFIELD'S
MAKES XMAS SHOPPING EASY

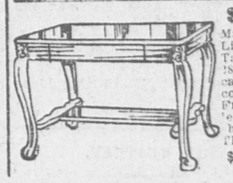
10,000 USEFUL XMAS GIFTS

Come to SUMMERFIELD'S, the House of Dignified Credit, select any article in our Immense Stock of Furniture, Carpets, Stoves, Dishes and Holiday Goods up to the value of $25, and we will deliver same to your home, or to your friends' or relatives' home, on our dignified terms of

$1.00 CASH---50c A WEEK

This is the most liberal offer ever made in New England and gives you the opportunity of making a serviceable present to your dear ones. There are no restrictions to this offer. No embarrassing investigations, no interest charges, and you buy your goods as low as anywhere in the world. Compare our values, see our beautiful windows all tagged and marked, select your presents, and just tell the man to charge it. Come today, select what you want, have it sent home at once, or we will lay same away for you for later delivery.




$17.50 Mahogany Library Table, 18x42 top, carved corners, French legs, lower half. This sale $12.65

Doll Buggies, Children's Rockers and Toys at Half Price

FREE
To the children who come with their parents a 5-piece Toy Craft Set of Furniture given away free.

$1.00 Trains, all complete, track, engine, tender and car 39c
$1.00 Garage, with 2 automobiles, mechanical 49c
$2 Walking Animals, 12 different styles 79c
3-Piece Toy Bedroom Suite, $2.00 value 98c

CINNAMON BEAR

$2 Plush Bears, 24 inches high 98c

Dolls

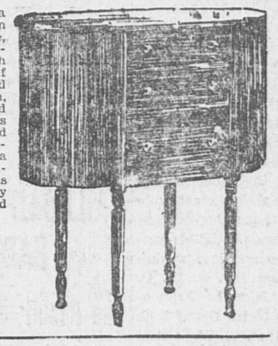
26-inch Dolls, $2 value, 98c

Toy Dishes Per Set 19c, 39c, 49c

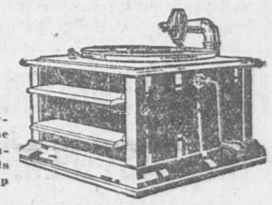
$1.50 DOLL BUGGY 98c

$1.50 Child's Rocker 98c

$2.00 Spanish Leather Sofa Pillows 98c

Our Martha Washington Sewing Table, in solid mahogany with plenty of drawers and pocket room, and equipped with holders for spools and sewing utensils, makes a most acceptable Christmas present. Very specially priced at
$15


Unrestricted choice of our entire stock of sewing machines at tremendous reductions.
$30 Machines $14.25
$35 Machines $16.25
$40 Machines $19.25
50c Weekly


A Columbia Grafonola and 24 Selections 12 Double-Disc Records
We will sell a genuine Columbia Grafonola, exactly as shown in the illustration, together with 12 double-disc records, for $32.80. The low credit terms of $3 cash, 75c weekly, will appeal.
$32.80
We are also showing a complete line of Columbia machines and records ranging in price up to $200.

$3.00 Cash—75c Weekly
All models from $17.50 up to $200.00, and a complete line of al the latest records always in stock.

SUMMERFIELD'S, 727-735 Washington Street, Boston

CITY COUNCIL

(Continued from Page One.)

The order was then put on its final passage and was passed by a vote of 20 yes and one no. Councilman Gelotte voting no.

At the session of the council a week ago the following six members voted against the Lowe lot: Corcoran, Craig, Ericson, Gelotte, Ross, Thompson.

KILL FIREMEN'S INCREASE.

The order increasing the salary of the permanent firemen was reported favorably by the finance committee but the order was killed on its final passage by a vote of 13 no and 8 yes as follows:

YES—Corcoran, Gelotte, Griffin, Hadlock, Nelson, O'Dowd, Ross, Williams—8.

NO—Bailey, Barker, Barnicoat, Barrows, Bass, Beeman, Carlson, Craig, Gilliatt, Little, Richards, Sodergren, Thompson—13.

INCREASE FOR FOUR OFFICIALS.

The committee reported favorably on the increasing the salary of the City Clerk from $1400 to $1600, on increasing the salary of the Inspector of Plumbing from $1200 to $1400, Inspector of Buildings from $1000 to $1200, and of the City Physician from $300 to $500. All were passed.

THOSE POLES ON HANCOCK ST.

A joint petition was received from the Street Railway Co., and the Electric Light Co., for a joint location for polcs on Hancock street. A hearing was ordered for Dec. 21.

The petition of the Electric Light Co., for a relocation for poles on Hancock street was taken from the table Mayor Whiton said this was the petition that had been held up at the last meeting and covered the same ground as the joint petition upon which a hearing had been ordered and the granting of this relocation simply enabled the Electric Light Co., to do some of the work changing the poles as soon as possible. The relocation was then granted.

A hearing was also ordered for Dec. 21 ,on the petition of the Telephone Co., for a location for poles on Fenno street.

Petition of the Electric Light Co., for a relocation for pole on Elm street was granted.

The orders retiring Calvin T. Dyer foreman in street department on a pension of one half his average salary for the past two years, appropriating $1000 for current expenses of the Tax Collector, $2,500 for relaying water mains, and $400 for the assessors department were also favorably reported and passed. P. C. Bennett who petitioned for a refund of part of the cost of a granolithic sidewalk was given leave to withdraw.

The petition of the Sons of Veterans for children to appear on the stage at Music hall Dec. 25, was granted. A request of the Overseer of the Poor for an additional appropriation of $3,000 for miscellaneous expenses was laid on the table until later when the necessary order was offered which was referred to the Finance Committee. A petition for lights on McKinley avenue and Hannah street was referred to the Executive. A request from the Board of Health for an additional appropriation of $1,000 for garbage collection was laid on the table until later when an order was offered which was referred to the Finance Committee.

REFER TO NEXT YEAR'S COUNCIL

The Committee on Streets reported reference to the next City Council on the communications relative to widening Washington and Squantum streets and for a sidewalk on Davis street and culvert on Squantum street, and leave to withdraw on the petition of the Telephone company for underground conduits on Elm avenue and for a tar sidewalk on Palmer street.

The following orders were introduced:

Increasing the number of permanent police by the addition of four men.

Increasing the salary of the Captain of the police department from $1,200 to $1,300 and of the Inspector from $1,150 to $1,200. Referred to Finance Committee. Increasing the salary of the Inspector of Buildings from $200 to $300. Referred to the Finance Committee. Amending the Woodward Ordinance so that the special committee on examination of the fund shall report in the month of December instead of in the month of October. Increasing the salary of the Tax Collector from $1,400 to $1,800. Referred to the Finance Committee.

A resolution requesting the Mayor to confer with the officials of the New Haven railroad relative to having the Quincy Adams depot kept open during the evenings was adopted.

A communication was received from Samuel DeForrest asking to be retired on a pension. Mr. DeForrest is janitor of the John Hancock school. Referred to the Finance Committee.

APPROPRIATION FOR SCHOOLS.

Under the calendar the following orders took their second reading and were passed under suspension of the rules: Appropriating $400 for the Burial department, Appropriating $2,000 for pay of precinct officers, granting the Electric Light Co., a location for poles on Hunt street, appropriating $6,000 for a school lot at Squantum, appropriating $9,690 for a school lot at Norfolk Downs, amending the ordinance relative to auditing and accounting.

Councilman Nelson asked to be excused from voting on the Squantum school lot as he was the owner of the lot. The vote on this order was 16 yes and 4 no.

The Council adjourned at 8.46 until Monday Dec. 21.

☞ PRATT'S BREAD is baked for those who want good bread. Grocers sell it.

Quincy Savings Bank

BANK HOURS: Every Business Day except Saturday, 8.30 A. M. to 3 P. M.

SATURDAY—8.30 A. M. to 12 M.

CLARENCE BURGIN, Treasurer.

ORNAMENTED
BIRTHDAY and CHRISTMAS CAKES
$1 to $10

We have no objections to you Madam for Roasting your own Turkey, but we do object to you baking your pies and cakes, for all the trouble, bother, time and expense, it is not worth it. If you are going to have a fancy Christmas Cake, which by the way is just as essential as the turkey. Let us fashion it for you. You can feel safe if you place your order in our hands that satisfaction and delight will come to you. Better give us your order today but

LOOK FOR THE PURE FOOD SIGN
1441 HANCOCK ST. BARNARD'S 1587 HANCOCK ST.

QUINCY DAILY LEDGER

FOR SALE AT

BOSTON—South Station after 3.30
QUINCY—Ledger Office, Hancock st.
Brown & Co., 1395 Hancock St.
C. F. Carlson, oppo. Depot.
Thompson's Waiting Room, City Sq.
H. P. Kittredge, City Square.
J. P. O'Brien, 1595 Hancock st.
Mrs. Madden, 16 Quincy ave.
WOLLASTON—Shunk's News Stand.
NORFOLK DOWNS—Branschied & Marten.
Bugbee & Neal, Hancock St.
ATLANTIC—Branschied & Marten.
NEWCOMB SQUARE—Stetson Pierce.
QUINCY POINT—H. H. I. SMITH.
McGilvray Pharmacy cor. Chubbuck
Clyde T. Cox, Washington St.
J. C. M. Sharpe, 528 Washington St.
E. H. Lowe, Washington St.
George E. Sprague, Cor. River St.
SOUTH QUINCY—Litchfield, Water st.
A. Person, 92 Granite St.
Miss C. Booth, Brooks Avenue.
BREWER'S CORNER—Emma Lark.
F. J. Pierson, 149 Granite St.
WEST QUINCY—Edward F. Drohan.
John C. Belanger.
HOUGHS NECK—A. H. Dunham, and his newsboys.
NEPONSET—Thompson's at the Quincy car barn.
NORTH WEYMOUTH—D. A. Jones Sea street.

THE WEATHER.

Forecast for Quincy and vicinity.
Fair Wednesday and Thursday not much change in temperature.

TOMORROW'S ALMANAC.

Sun rises	7.06
Sun sets	4.13
Length of day	9.07
Moon rises	6.00
High water, A. M.	10.15
High water, P. M.	10.45
Days decrease	6 hrs. 12 minutes

First Quarter, Dec. 24, 3.35 A. M.
Full Moon, Dec. 2, 1.21 P. M.
Last Quarter, Dec. 10, 6.32 A. M.
New Moon, Dec. 16, 9.25 P. M.

QUINCY NOON TEMPERATURE.

At 12 M. today	27 degrees
Dec. 15, 1913,	38 degrees
Dec. 15 1912,	45 degrees

Dec. Noon Maximum, 18 years—67
Dec. Noon Minimum, 18 years—2.

HAS STRONG GRIP ON FIRST PLACE

Machine Gallery Leads Fore River League

The Machine Gallery is practically in undisputed first place team in the Fore River league having lost but eight of a possible 52 points. The Treasurers office through garnering of four points matches jumped from fifth to third place and the D department has slumped from fourth to seventh position.

Carlson, White, Mahoney, Westland, A. Smith, and Duncan increased their averages this week, while Tirrell dropped little behind. McKenzie, who has figured in the 90 column all season, is back with the minors. The standing:

FORE RIVER LEAGUE.

Name	Won	Lost	Perc't
M. Gallery	44	8	.846
Y. Dept.	36	12	.750
Treas. Office	17	11	.607
E. Dept.	31	21	.596
N. Dept.	26	22	.542
S. Dept.	26	22	.542
D. Dept.	27	25	.519
B. Dept.	24	28	.462
U. S. Navy	20	28	.422
Ex. Apprentices	19	29	.395
M. Floor	20	32	.382
Pur. Agents	9	39	.187

Smith 100, Tirrell 99, O'Lindy 96, Kateon 94, Carlson 94, White 93, Djerf 93, Bliss 93, Westland 93, Mahoney 92, Malnati 91, Harry Smith 91, Kennedy 91, A Smith 91, Duncan 90.

High single string O'Lindy 153.
High three string O'Lindy 360.
High team single M. Gallery 505.
High team three string M. Gallery 1442.

HOLMES & HALL
GENERAL REPAIRERS
— OF —
HOUSEHOLD FURNISHINGS
SCREENS, SHADES.
LOCKSMITHS
1179 HANCOCK ST.
TEL. QUINCY 1696 W

SEEMED LIKE ROBBING INFANTS

Local Y. M. C. A. Teams Bury Hyde Park Boys

The local Y. M. C. A. Basket-Ball Teams had no trouble in taking the measure of the Hyde Park teams on Saturday night. The 1st team won their game by the score of 86 to 12 while the 2nd team ran their total up to 88 to Hyde Park's 12 points.

Trask made a new record at center getting 15 goals while Bishop, center of the 2nd team, went him one better by caging 16 goals from the floor. Every man on the two Quincy teams scored at least one basket. On the Hyde Park 1st, Pin Johnson, the old Quincy player, did good work, while for the 2nd team, Ted Dahlberg also an old Quincy boy, did the most scoring.

Up to date the boys on the Quincy 1st team have scored 165 points to their opponents 44; the Quincy 2nd has totaled 190 points to the opponents 49 points.

QUINCY 1st.	HYDE PARK
Rich, rf	lb, Johnson
Kemp	
Jenkins, lf	rb, Cass
Trask, c	c, McElroy
Chapman, rb	lf, Roman
Kenn, lb	rf Campbell

Score 86—12.

Goals from floor Trask 15, Rich 4, Kemp 6, Jenkins 13, Chapman 3, Kenn 1, Johnson 2, Cass 1, McElroy 2.

Goals from fouls Roman 2.

Referee Melville. Scorer LaRose. Time two 20 min. Attendance 100.

FIRST ROLLOFF TONIGHT.

West Quincy Bowling League Begins Long Schedule.

The directors of the West Quincy bowling league completed a schedule for the season at the meeting of Captains Sunday afternoon. The opening matches will be on Tuesday between St. Marys and Div. 22, A. O. H. Next Friday night the Franco-Americans and Ave Maria Council, K. of C. face each other. The final match will be rolled March 25. The schedule:

Dec. 15. St. Marys vs Div. 22 A. O. H.
18. Franco American vs, K. of C.
22. Div. 22 A. O. H. vs, Franco American.
23. K. of C. vs, St. Marys.
29. St. Marys vs, Franco American.
31. Div. 22 A. O. H. vs, K. of C
Jan. 5. St. Marys vs, Div. 22 A. O. H.
7. Franco American vs, K. of C
12. Div. 22 A. O. H. vs, Franco American.
14. K. of C. vs, St. Marys.
19. St. Marys vs, Franco American.
21. Div. 22 A. O. H. vs, K. of C
26. St. Marys vs, Div. 22 A. O. H.
28. Franco American vs, K. of C
Feb. 2. Div. 22 A. O. H. vs, Franco American.
4. K. of C. vs, St. Marys.
9. St. Marys vs, Franco American.
14. Div. 22 A. O. H. vs, K. of C
16. St. Marys vs, Div. 22 A. O. H
18. Franco American vs, K. of C
23. Div. 22 A. O. H. vs, Franco American.
25. K. of C. vs, St. Marys.
Mar. 2. St. Marys vs, Franco American.
4. Division 22 A. O. H. vs, K. of C.
9. St. Marys vs, Div. 22 A. O. H.
11. Franco American vs, K. of C
16. Div. 22 A. O. H. vs, Franco American.
18. K. of C. vs, St. Marys.
23. St. Marys vs, Franco American.
25. Division 22 vs, K. of C.

☞PRATT'S BREAD never varies. It is made and baked by a fixed rule. Ask your grocer.

CASTORIA
For Infants and Children.
The Kind You Have Always Bought
Bears the Signature of Chas. H. Fletcher

E. P. POWERS
Independent Candidate for Mayor, has opened a
NEW BARBER SHOP
On Hancock Street, in the new Kincaide Block, and cordially invites the people of Quincy to call.
Special attention given to Children's Hair Cutting, and the Dutch Cut.
Sept. 29tf

HAS ENOUGH POWER NOW

Goethals May Not Be Allowed Destroyers For Panama Canal

Washington, Dec. 15.—Colonel Goethals' reiterated request for destroyers for use in enforcing neutrality laws in the Panama canal zone was the subject of conference between Secretary of War Garrison, Counsellor Lansing of the state department and Rear Admiral Fiske, chief of the navy's bureau of operations.

No decision resulted, and it was indicated that because of the delicacy of the question involved and the scant information furnished by Goethals it might be several days before any action was taken.

Before any steps are determined upon, it is understood that officials of the administration will go deeply into the question of the powers and obligations of the government in controling activities in the waters adjacent to the canal zone.

At present the officials appear to think that the governor of the Panama canal already has at his command ample power to enforce the neutrality laws and all the regulations for the use of the canal.

DIVORCE IS ASKED

Cowles, Who Figured In Navy Yard Fracas, Is Sued by Wife

Portsmouth, N. H., Dec. 15.—Sensational testimony is promised in the suit of Mrs. Florence J. Cowles against Dr. Edwin S. Cowles, who conducts the Cowles sanatorium here.

In her petition, filed with Judge Young, Mrs. Cowles names a nurse employed at his sanatorium, and women of Boston and Portland, Me. Besides the statutory complaints she charges profane and abusive language and conduct injurious to her health. She complains that he has compelled her to live and associate with lunatics.

Judge Young gave Mrs. Cowles a temporary injunction restraining her husband from interfering with her personal liberty and giving her the custody of their two daughters, pending the outcome of the trial.

Cowles formerly lived in Boston and was involved in the sensational court martial of Paymaster Auld at the Charlestown navy yard in 1910 that resulted in the court martial of two naval officers. The Cowles were married in 1908.

RAILROAD TRAFFIC BADLY AFFECTED

One Result of Big Slump In Maine Potato Market

Bangor, Me., Dec. 15.—With potatoes selling at 65 cents a barrel, and the demand slow even at that low price, business in Aroostook county, which has 20,000,000 bushels of potatoes to market, is very much depressed.

Freight traffic on the Bangor and Aroostook railroad has been so badly affected that the company has been obliged to practise every economy possible. Men are being laid off in many departments of the service, and others placed on part time, the repair shops at Derby have been put on a five-days-a-week schedule, and the dining car service suspended.

Not only have potato shipments fallen off nearly 2,000,000 bushels as compared with last year, but there has been a shrinkage in all classes of freight, and the demoralization of the potato market affects passenger traffic to and from Aroostook.

HEROINE OF SHIPWRECK

Courage of Captain's Wife Probably Saved Lives of Crew

Gloucester, Mass., Dec. 15.—Mrs. Margaret Kelley, wife of Captain Kelley of the three-masted schooner Ella M. Storer, which was wrecked in the inner harbor, was the coolest and bravest of the crew.

Kelley and his five men say if it were not for the courage that Mrs. Kelley gave them they might not be alive today. She cheered them, made coffee and worked with the vigor and desperation of an ordinary seaman.

The Ella M. Storer is a heap of kindling on a ledge. In her hold was 568 tons of coal. She was bound from New York to Gardiner, Me.

"SAFETY FIRST"

Schooner Fifty-Two Days on Trip From Bangor to Boston

Boston, Dec. 15.—A record passage for a sailing vessel between Bangor and Boston for slowness was made by the 62-year-old schooner Mary Brewer, which arrived here from Bangor, the trip of 250 miles occupying a passage of fifty-two days.

Owing to the vessel's age, Captain Foster took no chances, keeping anchored in harbors until conditions looked favorable. In that way he managed to escape gales.

Chicago Charities Swamped

Chicago, Dec. 15.—Charitable organizations were swamped here with appeals for aid as a result of a cold wave. All municipal lodging houses were packed with homeless men.

Convicts Mindful of Families

Chicago, Dec. 15.—Convicts in the Joliet penitentiary put into operation a plan to raise a fund for the support of families of the men serving terms in the prison.

SMITH—OLINDY TEAM WINS

Betting Favored Dell and Hennessey

Herb Smith and Jim Olindy defeated Dell and Hennessey in a special ten string match at the Wardwell alleys Monday night before one of the most enthusiastic gallery of fans ever gathered in the city. The defeat was most decisive and unexpected to many of the fans who were backing the losing team. The score was 2050 to 1954.

The winning combination opened up with a jump. Olindy setting the pace with a single of 117. Later he got high single 128, while his partner had 125 for high and one string of 124. Four of Dells singles were over the century, his best being 117. Hennessey passed the hundred mark four times by small margins.

Hennessey rolled under adverse conditions since he suffered extreme pain in his left ear. The ailment developed several days ago and he started against the objections of his friends.

Dell's mark was considerably behind his averages the past month, his consistent showing at that time leading many to believe him the best bowler in the city.

However, it appears that the title belongs to Olindy who now holds all records in the city possible to an individual and who has made an enviable showing in the league teams with which he is affiliated.

Herb Smith, while considered a top notch performer, has done but little outside the Fore River league. He has always been considered the contender for high honors here. His extreme care and accuracy in delivery nets him a bang-up total in most cases.

Olindy is a speed king and last night, his balls had plenty of smoke. Both he and his partner made some startling pickup of spares, both throwing corner pins inside in such a way that the spare resulted. Dell and Hennessey suffered from many head on collisions. The fans believe the men should meet again and a match will be arranged for two weeks from tonight. The score:

Smith	98	92	124	125	84
	112	108	97	114	83—1037
Olindy	117	90	89	109	90
	87	106	128	90	107—1013
Dell	97	97	101	88	93
	117	96	108	86	102— 985
Hennessey	87	104	83	82	103
	90	89	115	105	111— 969

CHOOSE CROCKER CAPTAIN.

Q. H. S. Basket Ball Team Holds Election.

Willard Crocker of the graduating class of Quincy High school was unanimously chosen captain of the basket ball team at the meeting of the squad after school Monday, and David Morrison was chosen to fill captain of the second team.

Crocker is one of the most popular students at the school. Last season he developed into a fast and aggressive forward, who could uphold the honor of the school in a clean cut way. This season he joined the football squad, but an injury to the right knee in the game with Newton forced him out of play. On this account he was unable to qualify for a first team school football letter. He was awarded the second team insignia.

QUINCY WOMEN BOWL FRIDAY.

Meet Dorchester Girls in Greater Boston League.

The Quincy Lady bowlers roll against the Dorchester Girls at the New Boston alleys Friday night in the Greater Boston Ladies' league. The team has not yet commenced to hit the pins for their regular average. Mrs. Florence Moran, captain, has high mark of the state so far, having made 118 at the Wardwell alleys early in the season.

CHANGE DATE OF GAME.

The annual basket ball game between the High School Alumni Association, captained by Russ Bates and the school team will be played on the afternoon of Dec. 22, instead of Dec. 18 as announced.

AMATEUR BOXING TOURNEY.

The amateur boxing tourney of the Quincy A. A. will take place at Quincy Adams hall, Hibernian building South Quincy, tonight.

YOU need the Ledger EVERY DAY. ADVERTISE IN THE LEDGER.

KNIGHTS ROLL TO QUALIFY

Thirty three members of Quincy council rolled at the Wardwell alleys Monday night to qualify for the teams to make up the Knights of Columbus league. The high average men will act as captains.

James Cantfill was high scorer, his total being 297 and his three strings, two of them the best for the night, were 112, 108 and 97. Thomas Flaherty was second high man, his total being 202.

RESULTS IN FORE RIVER LEAGUE.

Machine Gallery, Blacksmiths and N Department are Victors.

George Westland was the only man to triple in the Fore River league matches at the Coliseum alleys Monday evening, although several got better than 100 in singles. The Machine Gallery and the Blacksmiths had clean sweeps over the Shipfitters and the purchasing agent clerks and the N Department beat the Electricians 3 to 1. High single was by Westland, 111. The summaries:

M. GALLERY 4—S. DEPT. 0.

S. DEPT.				
Crocker	93	100	96	289
Hickey	69	75	77	221
Mitchell	85	78	80	243
Wiseman	74	81	108	263
Vose	80	84	72	236
	401	418	433	1252
M. GALLERY.				
Djerf	87	97	98	282
Morgan	92	78	80	250
Moran	96	81	93	270
Dummy	75	75	75	225
Tirrell	101	95	99	295
	451	426	445	1322

B DEPT. 4—P. AGENTS 0.

B. DEPT.				
McLellan	81	72	93	246
Duff	89	97	82	268
Neil	80	78	85	243
White	85	83	84	252
McKenzie	89	91	93	273
	424	421	437	1282
PUR. AGENTS.				
Austin	91	90	61	242
French	69	71	74	214
Kline	69	84	89	242
Desmond	81	85	83	249
Sullivan	83	84	104	271
	393	414	411	1218

N. DEPT. 3—E. DEPT. 1.

N. DEPT.				
Gillis	79	99	99	277
Kennedy	74	77	80	231
Rich	96	80	76	252
Ryan	96	103	91	290
Westland	104	111	89	304
	449	470	485	1354
E. DEPT.				
Lincoln	95	97	93	285
Ago	80	89	86	255
Souden	82	86	108	276
Smith	84	81	93	258
Malnati	83	83	84	250
	424	435	464	1324

TEACHERS HAVE PARTY.

Saturday evening at the home of T. B. Pollard Edison street, the teachers of the Washington school had a very enjoyable party, with games, refreshments, music and dancing. The affair was in honor of Miss Elizabeth Anderson, formerly master's assistant at the Washington school, who was recently transferred to the High school.

(ADVERTISE.)



GET YOUR WHITE WRAPPING PAPER FOR YOUR CHRISTMAS GIFTS AT THE : : : :
Ledger-Patriot
OFFICE—2c A SHEET, 20c A DOZEN.
GET IT NOW!
DON'T DELAY!

NOW IS THE TIME TO SECURE A LOT ON
Washington Park
FIVE NEW HOUSES will be ready to be occupied by the first of December. Two new houses already sold. This land is bound to go. Come yourself, look it over and be convinced.
It is called the best piece of land in Braintree or Quincy
Houses built to suit the purchaser on easy terms
DON'T WAIT! The Property is Carefully Restricted BUY NOW!
FOR PLANS AND PRICES SEE
J. H. SPAULDING COMPANY
Robinson's Block, Elm Street, - - BRAINTREE
Tel Br. 21467 180 TremontSt., Boston

J. W. PRATT, ARCHITECT and BUILDER
Private Residences, Apartments, and Buildings of all kinds, of the highest order designed and built.
Our long established business enables us to properly anticipate your requirements, and our accurate and reliable plans will save you more than their cost.
Estimates given on any work, any size, any kind. A call will bring us without any obligation to you.
18 Faxon Ave. (From City Square) Tel. 581-W Quincy
Feb. 16tf



Eaton Waldo of Boston
Now in Quincy by Special Request
KNOW YOUR FUTURE
Waldo gives advice on marriage, courtship, love, business, law suits, speculations reunites the separated restores lost love, overcomes enemies, rivals lovers' quarrels and bad luck of all kinds.
WHAT I DO IN MY LIFE READING. I call you by name, tell your age, your occupation and what condition your business is in and how to promote it, tell you all about your wife, husband, sweetheart or lover and how to win the love of anyone you desire. I tell you of any move, journey, speculation, position or change of any kind which may be before you and how to act to get the best results. I tell exactly what your acquaintances think of you; who to trust and who to shun. I tell you whom and when you will marry if at all and give their name, age, occupation and disposition. In short I tell you everything you called to find out and that without your speaking a word.
IRONCLAD GUARANTEE. I guarantee to unite the separated in from nine to ninety days depending upon the nature of the case and how long separated. I guarantee to teach you how to fascinate and control anyone you desire within ten days. I guarantee to cause a marriage where it is legally possible within thirty to ninety days. I guarantee to develop mediumship to its fullest degree in those who have any latent power whatever within twenty to sixty days. If I do not succeed, as above stated, I ask no fee for my work or time whatever.
SPECIAL NOTICE
Owing to the great number of requests for appointments Mr. Waldo will be in Quincy every evening except Saturday until further notice. Hours 6.30 to 9.
Readings 50 cents $1.00 for Ladies
Address 24 Chestnut St., Quincy

CONLIN SHOE REPAIRING

Men's Sewed Taps and Heels	75c
Men's Sewed Taps and Rubber heels	$1.00
Men's Nail Taps and Heels	65c
Men's Heels	20c
Ladies' Taps and Heels Sewed	65c
Ladies Taps and Rubber heels Sewed	85c
Ladies Heels	15c
Rubber Heels	40c and 50c
Skates Sharpened, New Process	15c
$4 Ralston Shoes for	1.50

Hancock and Saville Sts.
Tel. 961-M. Oct. 7-tf

QUINCY REGISTRY FOR NURSES
20 Whitney Road, Quincy, Mass.
Will supply trained and practical nurses and attendants. No charge will be made to those applying for Nurses.
MRS. E. L. CRANE, Registrar.
Tel. Quincy, 131-W.

W. R. LOFGREN
Carpenter and Builder
PLANS EXECUTED
Established 1891 in Quincy
Hundreds of Satisfied Customers
Prompt Attention given to Remodeling and Repairs
19 Cottage St., near Alpha Hall
Tel. Quincy 398-3
June 2-tf

CITY OF QUINCY

The owners and occupants of the following described parcels of real estate situated in the City of Quincy in the County of Norfolk and Commonwealth of Massachusetts, and the public are hereby notified that the taxes, street watering assessments, main sewer assessment apportionments, particular sewer assessments, particular sewer assessment apportionments, gypsy moth assessments, sidewalk assessment apportionments, and street betterment apportionments thereon severally assessed for the years hereinafter specified, according to the list committed to me as Collector of Taxes for said City of Quincy by the Assessors of Taxes, remain unpaid, and that the smallest undivided part of said land sufficient to satisfy said real estate taxes, sewer, gypsy moth, sidewalk street betterment and street watering assessments or apportionments with interest and all legal costs and charges, or the whole of said land if no person offers to take an undivided part thereof, will be offered for sale by public auction at the Council Chamber in the City Hall of said City of Quincy on

WEDNESDAY DECEMBER 30, 1914.

at 9.00 o'clock A. M., for the payment of said real estate taxes, sewer, street watering, gypsy moth and sidewalk and street betterment assessments or apportionments with interest, costs and charges thereon unless the same shall have been previously discharged.

WARD SIX.

City of Boston. A certain parcel of land containing 15 acres with buildings thereon, situated in that part of Quincy called Squantum. Bounded: westerly, northerly and easterly by Dorchester Bay, and southerly by land now or late of William V. Hayden, John R. Nelson and Ada T. Hayden. Being designated on Assessors' plan as plot 1, plan 6088, but excepting therefrom a strip of land used for sewer purposes, also a Quarry owned by the Boston Farm School. Tax of 1894, $418.88. Tax of 1895, $399.84. Tax of 1898, $428.40. Tax of 1899, $456.96. Tax of 1900, $433.16. Tax of 1901, $418.88. Tax of 1902, $414.12. Tax of 1903, $411.74. Tax of 1904, $428.40. Tax of 1905, $435.54.

City of Boston. A certain parcel of land containing 15 1-8 acres with buildings thereon, situated in that part of Quincy called Squantum. Bounded northerly, westerly and easterly by Dorchester Bay and southerly by land now or late of William V. Hayden, John R. Nelson and Ada T. Hayden. Being designated on Assessors' plan as plot 1, plan 6088, but excepting therefrom a strip of land used for sewer purposes, also a Quarry owned by the Boston Farm School. Tax of 1906, $442.68. Tax of 1907, $463.86. Tax of 1908, $487.80. Tax of 1909, $485.52. Tax of 1910 $476.00. Tax of 1911, $464.10. Tax of 1912, $523.60. Tax of 1913, $540.36.

JOHN J. O'HARA,
Collector of Taxes,
City of Quincy.
3t Dec. 8-15-22

EDWARD J. FEGAN
Counsellor at Law
Room 8, Durkin & Merrill Block, Quincy
8.30 A. M. to 5 P. M.—7 P. M. to 9 P. M.
914-916 Tremont Building, Boston
10.30 A. M. to 5 P. M
Telephones—Quincy 418-4. Haymarket 2440
Oct. -tf

LEWIS N CURTIS
PAINTER and GLAZIER
LEADED STAINED GLASS
DECORATOR and PAPER HANGER
OLD FURNITURE REFINISHED
Orchard Place, off Spear Street Quincy

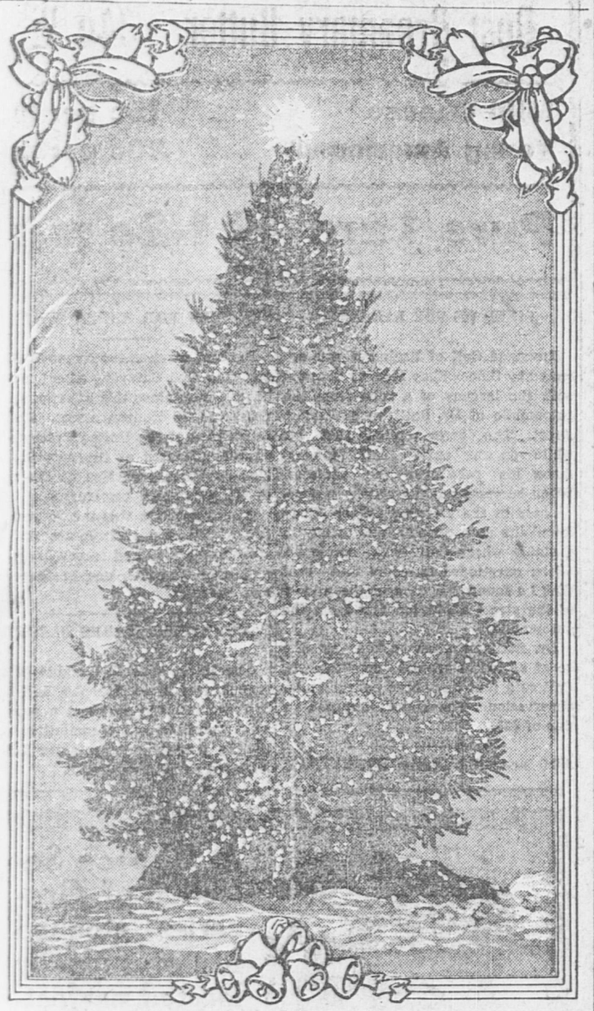
HERBERT A. HAYDEN
PIANO TUNER
78 Cleverly Court, Quincy Point.
Telephone 1153-M Quincy
Office at C. F. Pettengill's, 1391 Hancock Street, Quincy F27

Municipal Christmas Tree Grows In Public Favor

Every City and Town, Including This One, Should Erect This Visible Symbol of Belief in the Spirit of the Holy, Happy Yuletide Season.

EVERYBODY'S Christmas tree—the municipal Christmas tree, public symbol of belief in Christmas and its spirit—should grow and shed its glow of hope and faith in every city, town and village in the land. This place, as well as every other, needs its beneficial and regenerating presence. Join in the movement to rear it in our public square!

For his own sake, as well as for the sake of those who have no private Christmas trees of their own, every one should help in the movement for a municipal Christmas tree. Wherever it has been erected in the past it has helped to sweeten and brighten the Christmas season. It is the focus of a town's Christmas celebration, the radiant point from which stream influences of joy and helpfulness. To it, as to their own, turn those whose homes are unilluminated by the private Christmas tree's wonderful glow. And from it return to their homes those to whom Christmas is a home festival, sacred and blissful, brightened and cheered by the thought that they have made Christmas better for others.



MUNICIPAL CHRISTMAS TREE ILLUMINATED.

For two years the municipal Christmas tree, introduced into the United States from Europe, has stood with the custom of singing carols in the street, which revives an old time Yule joy, for a newer, brighter and bigger Christmas festival.

Through these agencies the Christmas holiday season is taking on a new tone. It is becoming more of a public function, participated in by the organized public, and less the chimney corner celebration of the family. Not that the home Christmas is being done away with, but that the celebration which reaches "the lonesome poor and rich," that is participated in by the church, charity organizations and the municipality, is forging to the front all over the country.

Official Christmas Trees.

The biggest thing in this movement is the municipal Christmas tree, which serves as a rallying place for all who have no Christmas trees of their own and who are yet touched by the holiday spirit. It is truly "the people's Christmas tree" and worthy of erection in every city, town, village and hamlet. Why not have a municipal Christmas tree?

In 1912 it blazed forth for the first time. Mrs. E. D. L. Herreshoff of New York city was the woman of inspiration and vision in the east who originated the idea. She communicated her plan to her friends. It was taken up by the press and finally by the city authorities. Manhattan decided to have its first municipal Christmas tree.

Madison square was selected as the point at which the first tree should be set up. One from the mountains fifty feet tall was ordered. It was laboriously put in place, elaborately hung with decorations, dazzlingly illuminated with electric lights. To these trappings of man was added a sifting down of nature's snow, which scattered countless crystals in all the branches of the small park.

At sundown the chimes burst forth from the lofty heights of the Metropolitan tower near by. Soon trumpeters appeared at the different entrances of the square sounding the fanfare from "Parsifal." From the church of Dr. Charles H. Parkhurst poured forth a choir to lead the caroling. As the strains of "Stilly Night" broke upon the air there filed into the park the lonely ones from all the metropolitan millions. From sundown until midnight the star of Bethlehem twinkled from the treetop, and the hordes of people that surged back and forth absorbed a bit of the Christmas spirit that they might not otherwise have had.

Very Successful Celebration.

So successful was the celebration of that year that New York again set up its municipal Christmas tree, and last year the festivities were much more elaborate and better organized.

No sooner had Mrs. Herreshoff announced her idea of a celebration of Christmas than the idea was taken up in Boston. Mayor John F. Fitzgerald himself stood sponsor for it. The tree was set up on historic Boston Common, made to blaze with light, and again were the snows of heaven sifted down upon it as a benediction. The mayor himself presided over the celebration.

Hartford, Conn., got the idea last year just in time for its execution. Here again a woman was responsible. She had been reading of the new idea that was being inaugurated in New York, when, not a week before Christmas, she burst forth with the question:

"Why not Hartford?"

The time was ample. A farmer delivered the tree two days later—the largest one that had ever come to town. It was set up in front of the statehouse, and as Christmas eve came on the Foot guards awaked the echoes with the strains of "Onward, Christian Soldiers." The tree stood for a week.

San Francisco Has Many Trees.

The spirit of the west, which appropriates unto itself whatever germ of good is afloat in the atmosphere of the times, appeared in San Francisco with an entire group of Christmas trees at the same time that New York set up the Madison square patriarch. In Golden Gate park on Christmas the breezes are as balmy and the skies as clear as in an eastern April. There gathered last year and will gather again this Christmas the celebrators of the holiday spirit. Seven Christmas trees were set up in different parts of the park.

AUSTRIANS IN FULL RETREAT

Driven Out of Belgrade by the Plucky Servian Army

DEFEAT ADMITTED AT VIENNA

Military Critics Amazed by Quickest Reversal of War Conditions Ever Recorded in Modern Times—Montenegrin Army Aids in Routing the Enemy—Germans and Russians Claim Gains in Poland, Where More Than Five Hundred Towns Have Been Ruined—Deadlock on Franco-Bulgarian Line

London, Dec. 15.—Belgrade, the deserted capital of Servia, which was entered by the Austrians on Dec. 2, after more than four months of almost continuous bombardment, has been recaptured by the Serbs after a furious battle.

The Teutonic invaders, whose angry determination to avenge upon their little Slav neighbor the tragedy of Sarajevo was the immediate cause of the great war, have been driven back across the Danube into their own territory.

This news, flashed from Nish, the present temporary capital of the heroic little nation, comes as a climax to a remarkable series of victories announced during the past ten days—victories which have won the admiration of all Europe and which have been the amazement of military critics.

A fortnight ago Servia was crying to the world that she was beaten to the dust and that unless aid came she must be overwhelmed by the Austrian forces. Then came a sudden reaction. The Servian armies seemed to take on new life and their foes were swiftly driven back toward the northern and northwestern parts of the kingdom. Never in modern times has been recorded such a quick reversal of military conditions.

Defeat Admitted by Austria

Austria now admits her defeat. An official statement sent out from Vienna, before the recapture of Belgrade was known, makes the candid confession that the campaign in Servia has completely collapsed. It declares that the triumphant march of the Austrian forces in a southeasterly direction from the Drina river, which had been formerly heralded as a succession of victories, was halted southeast of Valjevo by superior forces of the Servians.

Not only was the advance checked, but the Austrians were forced to make a general retreat, after their troops had, in the words of the official report, "for many weeks fought obstinately and brilliantly, but with many losses."

Not only on the Danube, but also on the Drina have the Austrians been driven from Servian soil. The valiant little army of the Montenegrins, which had been reduced one-third by war losses, according to a statement of King Nicholas a short time ago, after a two-days' battle outside of Visnegrad, on the Bosnian-Servian frontier, has completely routed the Austrians and driven them to the Bosnian side of the Drina. This would seem to complete the expulsion of the Austrians from Servian soil, except for possible wandering detachments that may be south of the Danube, several miles east of Belgrade.

Austria to Take New Tack

An indication that the Austrians will now take the defensive is contained in the official statement that "a new decision and measures will consequently be taken which will serve to repel the enemy."

One cause of the Austrian disaster in the Balkans is probably the fact that large numbers of troops were withdrawn from Servia to meet the Russian peril on the Hungarian frontier. That masses of Austrian reinforcements have been hurried to the Galician border is noted in an official statement from the Russian general staff, which says that Austrian columns are to be seen coming down the northern slope of the Carpathian mountains in the region of Mt. Duekla.

As the Russians were supposed to be in possession of all the passes of the Carpathians and even to have penetrated to the Hungarian plains on the south, it would seem from this statement that the Austrians had again been able to put up strong enough opposition to hamper the inevitable advance upon Buda-Pesth.

Great Distress in Poland

Poland is fast becoming another Belgium in point of suffering, while the opposing armies drive each other back and forth, occupying and reoccupying cities and villages and inflicting upon the inhabitants bombardments similar to those that have been inflicted upon the people of Belgium and northern France.

More than 500 Polish towns have been ruined, according to various accounts from the correspondents. Both armies accuse the other of looting and cruelty.

The flight of the civilians from Lodz was one of the most tragic episodes of the war, while one correspondent pictures the fate of Kalisz as a repetition of Louvain, with the slaughter of 400 civilians and the sacking of the city.

RESTING AT ROADSIDE.

Belgian Trooper at Foot of a Crucifix in Northern France.

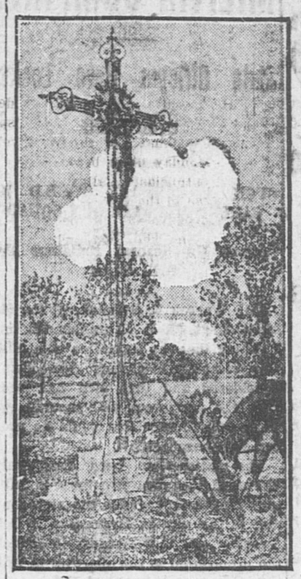


Photo by American Press Association.

A distressing feature of the fighting in Poland is that of blood kindred pitted against each other. There are several hundred thousand Poles in the Russian ranks and several hundred thousand more in the ranks of the Germans and Austrians.

Conflicting Claims

The Germans claim a distinct gain in their position in northern Poland, although they are not believed to be as near to Warsaw as the report last week indicated. On the other hand, the Russians announce a strategic realignment of their forces in the field which strengthens their position.

The Austrians announce that they have reoccupied the important point of Dukla, to the north of the Carpathians, on a line south of Przemysl and Cracow, but nearer to the former, with the capture of 9000 prisoners.

The main issue in the eastern theatre of war—whether the German and Austrian armies, by the German operations in northern and central Poland and the Austrian advance across the Carpathians, will shake the Russian grip from the Przemysl and Cracow fortresses—remains unchanged.

"Nibbling" Continues.

There is no important development in the western theatre. The French war office reports artillery engagements in which they had the better of the Germans and small advances at various points, particularly in the neighborhood of Verdun and St. Mihiel, in accordance with General Joffre's famous scheme of "nibbling at them," but the German bulletins deny these claims.

The troops in France and Belgium are suffering a plague of mud and damp, which causes them greater discomfort than did the cold wave at the end of November, with its positive hardships of frozen feet and hands, and effectually vetoes any movements on a big scale.

The Turkish army has not asserted itself nor has it engaged in any great battle. A report comes from Turkey of growing hostility to both foreign and native Christians in that country, which may lead to attacks upon them.

SENSATIONAL NAVAL FEAT

Submarine Dives Under Mines and Torpedoes Turkish Warship

A communication issued by the British official bureau announced that the Turkish battleship Messudieh had been torpedoed by a British submarine. The official bureau's statement is as follows:

"Submarine B 11, in charge of Lieutenant Commander Holbrook of the royal navy, entered the Dardanelles and in spite of the difficult current dived under five rows of mines and torpedoed the Turkish battleship Messudieh, which was guarding the mine fields.

"Although pursued by gunfire and torpedo boats the B 11 returned safely after being submerged, on one occasion, for nine hours.

"When last seen the Messudieh was sinking by the stern."

The Messudieh was built at Blackwall, Eng., in 1874 and reconstructed at Genca in 1903. She was 332 feet long, 59 feet beam and of about 10,000 tons burden. She had a speed of 17½ knots and her main battery consisted of two 9.2-inch guns in turrets, and twelve 6-inch guns in battery.

In the war with Greece, in 1912, the Messudieh was reported badly damaged in a naval battle in the Dardanelles. She carried a crew of 600 men.

WOMEN COURT MARTIALLED.

Disobeyed Orders to Remain Indoors During Certain Hours

Drastic and far-reaching powers possessed by the military under the defense of the realm act were illustrated at Cardiff, when five women were court martialled for being out of doors after 7 p. m.

Colonel East, commanding the Severn defense, has not only closed public houses in Cardiff to women after 7 p. m., but has issued notices to certain women prohibiting their from being out of doors between 7 p. m. and 8 a. m.

Five women who disobeyed this order were tried by full court martial. Constables gave evidence of finding the women out of doors at hours varying from 8 p. m. to 10 p. m.

All the women pleaded guilty. It was announced that "the sentence would be promulgated in due course." Meantime the women remain in custody.

KAISER STILL FEVERISH

Operation on His Throat Is Therefore Deferred For the Present

A telegram from Munich states that it has been decided to operate on Emperor William's throat, but the operation is being deferred owing to the feverish condition of the emperor.

Reports more or less alarming of the illness of Emperor William have been in circulation for several days past. The kaiser returned to Berlin some days ago from the front, and it was then variously reported that he was suffering from influenza, catarrh of the throat, and nervous breakdown. The latter part of last week the report had a more hopeful tone and it was said he was recovering and soon would be able to go to the front again.

DRESDEN IS TRAPPED

British Fleet Closing In on Her In Straits of Magellan

American Consul Latham at Punta Arenas cabled the state department at Washington that the German cruiser Dresden had reached that port safely and uninjured.

The Argentine minister of marine has been informed that British warships have entered the Straits of Magellan in pursuit of the Dresden.

CONVICTS GRANTED NEW PRIVILEGES

Have Nightgowns, New Beds, and Smoking Hours Extended

Boston, Dec. 15.—Sixteen hundred warm flannel nightgowns were distributed among the inmates of the state prison at Charlestown and for the first time in the history of the institution the men last night slept in "nighties" instead of wearing their flannel shirts. Two nightgowns were given to each man.

Four hundred white iron beds, with springs and mattresses, are being made in the shops and will be used in one section of the prison in which there now are old-fashioned wooden-slat beds. Several bathtubs are being installed, and shower baths are in use already.

Warden Allen is planning other improvements, and he has had the buildings repaired and painted. Incidentally the prisoners are permitted to smoke in their cells between 7 a. m. and 9 p. m., instead of an hour and a half in the evening, as formerly.

NO RESERVE SHELLS

Daniels Admits Lack of Ammunition on Our Warships

Washington, Dec. 15.—Secretary Daniels told the house naval committee that while all the battleships in reserve were not supplied with shells, every dreadnought and every other battleship in the active line was equipped, but did not, however, have an adequate reserve supply.

Daniels, on his third day of discussion of naval affairs with the committee, declared the navy was making torpedoes at Newport for $5000 each, more than $1000 less than the price at which private concerns supply them, asked the committee to authorize more than six new destroyers, said the naval board was making tests of a new shell promising great results for attacking submarines, and urged an appropriation of $500,000 for a government projectile plant.

SALARIES ARE SMASHED

First Big Supply Measure Makes Its Appearance In Congress

Washington, Dec. 15.—"Economy" was the watchword of the appropriations committee in the preparation of of the legislative, executive and judicial appropriations bill, the first of the big supply measures which was reported to the house.

The committee lopped off nearly $2,000,000 from the estimates submitted by the various departments, cutting salary allowances all along the line, and brought in a measure appropriating $38,744,763.60. The bill provides for more than 16,000 salaries of government employes.

Ruppert Buys the Yankees

French Lick, Ind., Dec. 15.—The New York American league club has been sold to Jacob Ruppert. The price is about $450,000. Ruppert will not acquire any interest in the Federal league.

Old-Timer at White House

Washington, Dec. 15.—President Wilson shook hands with Daniel R. Hood of Ipswich, Mass., 81 years old, who has met every president since James K. Polk.

Middle Age Mortality.

Insurance men are noting an increasing middle-age mortality. In this country it has increased 20 per cent in thirty years. In England it has been very much less.

WATCH THESE SMALL ADS

Advertisements under this head 25 words or less one time 25 cents. Three consecutive insertions 50 cents. 6 consecutive insertions 75 cents.

No advertisements taken over the telephone, received by mail or at the office unless accompanied by cash.

In answering advertisements in this column please read carefully and follow instructions. We know nothing of the advertiser except as stated in the advertisement.

TO LET

TO LET—To a small family of adults, splendidly located, three 5 room tenements all conveniences, $25, $23, $22 per month. Also 5 room lower flat, all improvements, $21. Also 2 $15 tenements. Apply at once to Charles H. Hardwick, 111 Washington street, Quincy or Tel. Quincy 174-2. 14-12t

TO LET—A new 5 room house, all improvements, also in North Weymouth a cottage of 8 rooms and barn near trains and electrics. Apply 5 Kittredge avenue, off Washington street. 14-6t

TO LET—Furnished suite. Housekeeping rooms. Entirely separate. Everything complete. Apply 26 Elm street off Hancock street. 14-3t

TO LET—Two or three large sunny, pleasant rooms, well located, five minutes to train; one to electrics at low rates for winter. 98 Revere road, Tel. Quincy 1506-W. 12-3t

TO LET—Light pleasant upper tenement, 5 rooms and bath. Gas, set tubs and range. Land for garden. Large Piazza. Rent $13.00. Tel. Quincy 952-W. 12-3t

TO LET—Two tenements of three rooms or six room double house with improvements and barn, also a twelve room house, large attic and barn for sale. B. J. Bishop, 81 Nightingale avenue, Quincy. 9-6t

TO LET—New two flat house 23 and 25 Quincy avenue. Five and six rooms. All modern improvements, combination range, electric lights, furnace heat. Address S. E. Litchfield, 58 Quincy street. Tel. 601-W. 8-tf

TO LET—On Russell Park house of seven rooms and bath and large attic, cemented cellar, furnace, gas and coal range, electric lights all modern. Reasonable rent on a lease to right people. Apply to Miss Prescott at Ledger-Patriot Office, Quincy. 4-tf lpo

TO LET—A house of five large rooms, all improvements at 141 Whitwell street. Apply James Moorehead, 28 Curtis street. Tel. 599-1. 27-tf

TO LET—First floor, apartment of five large rooms and kitchenette. Electric and gas light, steam heat, set range and gas stove. Apply to T. Murphy, 27 Bradford street, Quincy Adams. Tel. Quincy 2042-W. 25-18t

TO LET—New one and two family houses, five to seven rooms. All improvements. Near High school. Rent $24 to $35. Apply A. W. Parker, Builder, 87 Merrymount Road, Quincy, Mass. Tel.258-1 20-1mo

TO LET—Upper flat of new cement house, just completed, 8 rooms and bath, 2 toilets and all latest improvements, $30 a month. Also lower flat, 5 rooms and all conveniences, $25 a month. Apply 1601 Hancock street. 9-tf

TO LET—Flats. Five rooms and bath, set range and gas attachments. All latest improvements, on Grafton street. About 3 minutes to Quincy depot. Ready June 15. Apply to Berman Furniture Co., 1601 Hancock street. 27-tf

TO LET—Cottage 8 rooms, all improvements. Beach street near boulevard Wollaston. $25. Apply Wm. M. Chase, 715 Boulevard. Phone Quincy 944-3. 61-tf

TO LET—Lower flat at 32 Apthorp street, Norfolk Downs. Four rooms and bath range and gas in kitchen House connected with sewer. Apply Dr. S. W. Garey, 1137 Hancock street. 23-tf

WANTED

WANTED—By young couple, no children, modern five room upper flat near Quincy Centre. Write C, Care Ledger Office. 14-3t

WANTED—Experienced collector and salesman for local concern. Salary and commission. Apply giving references. Address Collector, Ledger Office. 12-tf

WANTED—Salesman in each county for highest grade standard garden and farm seeds. Permanent situations, good pay. Earnestness, not experience, necessary. Cobb Co., Franklin, Mass. 9-6t

WANTED—Married couple or single man for board and room, with all home comforts and refinement. Seven minutes walk to station and one minute to Fore River cars. Mrs. C. F. Wrisley, 22 School street. Tel. 368-W, Quincy. 25-tf

FOR SALE

FOR SALE — Physicians office equipment. Apply to Mr. Welch, Ledger Office. 10-tf

FOR SALE—Single house, 6 rooms, hot water heat, all modern improvements, 5000 feet of land, Merrymount Road; also a 2 family house, 5 rooms each, all improvements. Near High school. Apply A. W. Parker (Builder) 87 Merrymount road. Tele. Quincy 258-1. 21-1mo

FOR SALE—About 3000 loads of loam at Washington Park. Apply to J. H. Spaulding, 67 Elm street, Braintree. Tel. 21467. L-O Aug. 12-tf

MISCELLANEOUS

THOS. SKINNER CO. General sheet metal work, steel garages, steel ceilings, stove and furnaces repaired, autogenous welding. All orders promptly attended to. 24 Granite Street, Quincy. Tel. 1711-M. L 11-6t Ob 11-6w

THE COMFORT SHOP— Miss McMahon, Dargin & Merrill Block, Quincy, Room 7. Manicuring, hair dressing, electrical and vibratory scalp and facial massage, hair goods. Bell telephone 1511-W. 4-12t

FURNITURE and Piano moving, boat hauling and jobbing. Myatt, 40 Baxter street. Tel. 1207-M. Quincy Res. 22-tf

FOR SALE

House of 6 rooms, Hot Water Heat, Bath Room, large garden plot, and on good street in Wollaston. Price $2,800, reduced from $3,300. Straight Loan of $2,000.

EDMUND C. HAYDEN

Tel. 1377-M Quincy, Representing

HENRY W. SAVAGE Inc.

129 Tremont St., Boston. Oct. 9-tf

TO LET

Large Room 30x36

Second Floor

Savings Bank Building

Suitable for Commercial or Professional Purposes

Quincy Savings Bank

CLARENCE BURGIN, Treas.

Nov. 5-tf

A Few Choice House Lots

— ON —

PRESIDENT'S HILL ANNEX

are now offered for sale at very reasonable prices. All lots are high and dry, overlooking Boston Harbor. Also houses and land in all parts of the city.

SWITHIN & GREENLEAF BLOCK

Jan. 8-tf

WM. H. TEASDALE

REAL ESTATE

Insurance Mortgages

NOTARY PUBLIC JUSTICE OF THE PEACE

Room 23 Adams Building

Telephones { Residence 564-3 Office 1687

M. T. SULLIVAN

Real Estate Auctioneer — Insurance Care of Property

Justice of the Peace

Room 8, Durgin & Merrill Block, QUINCY

YOU need the Ledger EVERY DAY.

SUBSCRIBE FOR THE LEDGER.

Read Ledger Ads

KINCAIDE THEATRE

MON., TUES., WED.
Program Subject to Change

ACTS
RAYMOND
Comedy Act.

THE MILLERS
Novelty Act.

MARIUS & CLEMENCE
Singing & Violin.

SMITH & HARVEY
Singing & Talking.

PICTURES
BELOVED ADVENTURER
One of those Serials.

PERILS OF PAULINE
The last Episode of this Serial.

PATHE WEEKLY
All the interesting News.

Kincaide Theatre Orchestra.

AFTERNOONS At 2 30 — 5, 10, 15c
EVENINGS At 7.45 — 10, 15, 25c

NEW ADVERTISEMENTS.

Kincaide Furniture Store..
William Westland.
Nathan Ames.
Granite Shoe tSore.
Grossman Clothes Shop.
W. J. Jackson & Sons Co.
Classified

MISS CONLON RE-ELECTED

Div 5, A. O. H. at its annual meeting in St. Mary's hall Monday evening re-elected Miss Ellen Conlon president of the division. The officers will be installed on Jan. 11 by County President, Miss Catherine McGomerly of Hyde Park, who will be accompanied by a suite. The officers chosen were:

President—Miss Ellen M. Conlon.
Vice President—Mrs. Ellen Sullivan
Treasurer—Mrs. Hannah McGrath.
Financial Secretary—Miss Alice M. O'Brien.
Recording Secretary—Miss Louise Egan.
Sergeant-at-Arms—Miss Emmaline O'Brien.
Sentinel—Mrs. May Haggerty.
Physician—Dr. George M. Sheahan.

ELKS PLAN CABARET SHOW.

Quincy lodge of Elks has issued notices for a cabaret show to be given in Music hall on the evening of Wednesday January 13, Tables seating four and six persons will be arranged about the floor and from 8 until 10 o'clock an elaborate program will be given by the best cabaret performers to be obtained. From 10 until midnight there will be general dancing.

DISTRICT COURT.

Michael J. Foy and Burton S. Richardson were fined $15 each and John Brady $3 for drunkenness at Quincy.

C. H. JOHNSON, Auctioneer
Room 3, Adams Bldg., Quincy.

Mortgagee's Sale of Real Estate

By virtue of a power of sale contained in a certain mortgage deed given by J. Winthrop Pratt of Quincy in the County of Norfolk and Commonwealth of Massachusetts to Edward Newhall of Lynn in the County of Essex and Commonwealth of Massachusetts dated May 15, 1901 and recorded in Norfolk Deeds, Book 896, Page 313 and assigned by John B. Newhall Executor under the will of Edward Newhall to Annie L. Newhall by assignment dated Jan. 1. 1906 and recorded as above in Book 1017, Page 524 will be sold at public auction for breach of the condition of said mortgage and for the purpose of foreclosing the same on the premises hereinafter described on Thursday the seventh day of January 1915 at three o'clock in the afternoon all and singular the premises conveyed by said mortgage deed, and herein described substantially as follows: The following described property situated in said Quincy bounded and described as follows: A certain lot of land situated on Broadway in said Quincy being lot numbered forty-eight (48) and forty-nine (49) as shown on plan of lots at Quincy Park said plan being made by McClintock & Field Surveyors dated Oct. 10, 1895 and recorded with Norfolk County Deeds, Plan Book 17, Plan 798. Said lots are bounded as follows viz: Beginning at Lot No. 47 and running easterly 93.91 feet, southerly 40.45 feet, westerly 93.12 feet on Lot No. 50 to Broadway; northerly 40 feet on Broadway to point of beginning, containing 3740 square feet of land.

This property will be sold subject to all unpaid taxes, tax titles and assessments if any. Terms $100. cash at sale, balance cash in ten days on delivery of deed.

ANNIE L. NEWHALL,
Assignee of the Mortgage and present holder of said mortgage.
3t Dec. 15-22-29

T. KING MAKES BIRTHDAY GIFTS

Yearly Income of $2000 To Go To Quincy Charities

Day Nursery and Visiting Nurses Receive Fund

Theophilus King, in observance of his 70th birthday, has deposited in the Granite Trust Co. $3,000 for the benefit of the Quincy Day Nursery, The Quincy District Nurses, and the Congregational Church of Rochester Center. The income of $1000 is to be paid yearly to each of these institutions.

In a letter to the Granite Trust Co. Mr. King outlines his purpose as follows:

"It is my pleasure on this my seventieth birthday, thankful for so many years of health and happiness to place with you in trust Three Thousand Dollars ($3,000) in the three invested amounts of $1,000 each for the benefit respectively of the Quincy Day Nursery, the Quincy District Nurse, and the church of my boyhood attendance, the congregational church at Rochester Center, Mass.

"As now invested and until you have for any cause to re-invest each thousand dollars will yield an income of $60 per annum, which, less the $3.00 as arranged for your care and administration, you will collect and pay over on December 14th of each year to each of the beneficiaries named, as coming from The King Family Fund, as I name it because of this pleasure in which each member of my family join.

"I also enclose $75.00 of which you will please forward $25.00 to each of the beneficiaries on this December 14th, as a greeting too accompany the sending of a copy of this letter, informing the respective parties in interest of the creation of this trust.

"Should either of these Quincy philanthropies be discontinued for any reason then the same benefit shall be distributed to any other Quincy charity that the survivors of the present King family may designate, or if they are not here to make such designation, then the Granite Trust Company will select the substitute Quincy object to be benefited."

MODERN PARENTS

(Continued from Page One.)

that women are imitating the habits and even the vices of the men makes for higher sentiment and nobler character?

"We hear about womans' emancipation. Emancipation from what' Too often it is from motherhood and the domestic duties we must have or go into a decline, intellectually and morally.

"Sometimes it seems as if motherhood had gone out of style and future generations would ask "In what hospital was I born?'

"It makes a difference when a child is born in the hospital under the twilight sleep and a woman is handed her baby and told 'This is yours.' Some might feel like saying 'are you sure it is mine?'

"It seems as if mothers were shirking under such conditions. The nurse assumes charge. As soon as the boy is old enough he is sent to the private or public school. And when Johnny comes home isn't he received with a sigh more often than a smile?

"To be ideal progenitors is surely a fine goal in life for a man or woman. It surely gives us the sense of a task well done. We must be quick in sympathy, patient in kindness, enduring in the truth and loving in adversity if we would erect that standard of intellectual and moral excellence which posterity will struggle to attain."

The meeting opened with selections by the Schumann quartet, composed of Carl Hopkins, Harry R. Rogers, Charles H. Everett and Louis B. Weston.

The secretary's report was read by Mrs. Arthur B. Hillman, and Mr. Wellington asked those present to sign a petition protesting against the present system of fire drill in the Quincy schools.

By CHAS. H. JOHNSON. Auctioneer
Office. Room 3 Adams Building. Tel. Con.

Horse, Carriages, Second Hand Lumber, Sleighs

At Public Auction
From Residence of Edward F. Dillon
34 Field Street, on
FRIDAY, DEC. 18, 1914
At 2 P. M.

1 Grey work horse weighs about 1350 lbs., a bargain, do not let it pass; 2 single Sleighs, 1 open Buggy, 1 rubber tired covered Buggy. Large lot of Barn tools. 1 Tip Cart in good order. Large lot of second hand lumber and heavy timber, this lot is worth the attention of buyers.

Terms Cash. Sale positive.
34 Field St. off Canal St.
14-3t 14-15-17

M. MIRKIN
Upholsterer
Is the one who will give you the full satisfaction in work and prices of repairing furniture, mattresses and cushions. 1060 Hancock St., near the Quincy High School. Tel. con.

MUST NOT LEAVE CITY

(Continued from Page One.)

support extended in Quincy."

Retiring Commander C. R. Marston of Paul Revere post said this morning he was opposed to a surernder of its charter and affiliation with the Braintree post. Commander Marston had considerable feeling in the matter and hoped that Quincy would do as much for the surviing veterans as other cities and towns throughout the state.

Mr. Marston said he believes people in general would oppose Post 88 moving from the city and hopes that it will be only a short time before the organization receive hearty support.

BOSTON IS VOTING.

The City of Boston is having its say today as to who will sit as members of the City Council next year and help administer the affairs of the School Committee. A light vote is reported as being cast up to noon.

ORGANIZE NEW CLUB.

Young Men Meet at Swedish Congregational Church.

A young men's club will be organized this evening at the Swedish Congregational church. The meeting will begin at 7.30 P. M. and there will be an entertainment and refreshments.

CONFER ABOUT BILL.

An important meeting was held in the engine house at North Weymouth this afternoon between the board of fire engineers and representatives of the Knox Motor company to see if some agreement can not be reached in regard to the motor fire apparatus recently purchased by the town from the Knox Co. The town purchased three pieces of apparatus which was delivered some days ago. It is said that the town issued its note in payment for the apparatus but that this note is now being held by the town counsel until such time as the company shall make the apparatus satisfactory.

Misses Alice and Dorothy Mrilel were hostesses tshis afternoon for the Katharyn Crane Memorial club.

MARRIAGES

KESTENBAUM—GLADSTONE— In Boston Dec. 14, by Charles E. Silloway, justice of the peace, Samuel Kestenbaum and Rebecca Gladstone both of Quincy.

DEATHS

PRIOR—In Wollaston, Dec. 14, Elmer E. Prior in his 52nd year. Funeral services at late home 352 Beale street, Wednesday, Dec. 16 at 2.30 P. M. Relatives and friends invited. 14-2t

Established 1870 Telephone
JOHN HALL
FUNERAL DIRECTOR
Carriage and Ambulance Service
1485 Hancock Street Quincy, Mass

CITY MAY HAVE MILITIA COMPANY

State Officers Have Looked Over Field

SUCH A COMPANY WOULD BE CALLED MACHINE GUN SQUAD

Options On Several Buildings For Drill Halls.

Col. Warren E. Sweetser of the 6th Mass. Regt. M. V. M. announced this morning that the formation of a military company in Quincy was being considered and that men had been here the past week and secured options on buildings that could be used for drill purposes.

The matter has been thoroughly discussed with men prominent in military affairs throughout the state and also in this city and according to Col. Sweetser, all that remains to launch the proposition is the approval of Adj. Gen. Cole who is now out of the state but will return within a few days.

The company to be formed here will be a machine gun squad and will in conformance with the new law requiring that such companies should be attached to the state militia

This extension means the addition of four guns to the equipment of a regiment and 50 men needed to operate same. The company is to be known as a machine gun squad.

Col. Sweetser, although unknown to many, has been a resident of Wollaston for some years and is associated with the A. T. Stearns Lumber Co. at Neponset. He is firmly convinced such a project would be well received in Quincy inasmuch as it is the only city its size in the state which lacks a military company. Col. Sweetser has taken a genuine interest in the possible formation of the company and hopes that the plans of the state officers will soon materialize.

In the opinion of many of the temporary quarters for drill would be the fore-runner of an armory to be built by the state. It is known that several have been quietly working in the interests of the city for some time in favor of having the ground developed for an armory.

Col. Henry L. Kincaide, among those consulted as to the advisibility of forming a military company here, said this morning it would be a fine thing for the young men of the city. He said such a project had his entire approval and that he hoped there would be no delay in completing the arrangements.

CLAN MacGREGOR ELECT CANTLAY

Holds Its Biggest Annual Meeting

The biggest annual meeting ever held since the institution of Clan MacGregor was held in its hall in South Quincy Monday night and resulted in the election of William Cantlay as chief.

Past Chiefs A. O. Diack and Angus Martin were chosen delegates to the Royal Clan convention to be held in San Francisco, Cal., Aug. 19. The installation will be on an. 11 and will be under the direction of Peter Kerr, Royal Secretary. Four applications were received and other business of interest to the clan was transacted. The officers:

Chief—William Cantlay.
Tenist—Charles G. Nicol.
Chaplain—John Bissett.
Corresponding secretary — Angus Kerr.
Financial Secretary—Walter Mitchell.
Treasurer—Alex Russel.
Physician—Dr. John McLeod.
Senior Henchman—Robert McDonald.
Junior Henchman—Norman Ross.
Seneschal—David McIntosh.
Warder—Wiliam McIntosh.
Sentinel—Alex Phillips.
Pianist—George Thomson.
Trustee—Thomas Johnston.
Auditor—David Drummond.

Mr. and Mrs. Lee Morrison have returned to Quincy and have taken the Baxter house on Greenleaf street for the winter.

One of the most attractive window displays in the city is that of H. D. Cole, the optometrist, who is doing business in the Hancock block on Depot street.

PHILATHEA GIRLS ENJOY PARTY

Table Decorated With Christmas Trimmings

The Philathea girls class of the Bethany church on Monday evening held an enjoyable Christmas party at the church which was attended by about thirty members. During the first part of the evening there were Christmas games and a Christmas grab bag from which each member obtained a gift. There was also a reading by Miss Mabel Lovejoy.

Refreshments were served during the evening, the table being gaily decorated with candies and Christmas trimmings. At each plate was a Christmas favor in the shape of a small Santa Claus.

The committee in charge included Miss Annie R. Allen, the president, Miss Mabel Lovejoy, Miss Christina Booth and Miss Ida Mattson.

PLEAD NOT GUILTY.

Cases of Bruce and De Perno Continued To Saturday on Arson Charge.

Frank Bruce and Rocco De Perno, who were arrested Monday noon by Inspector Goodhue on suspicion of having set fire to the building of George W. Spooner on Revere road, which nearly resulted in the death of Michael Angelo, were arraigned in court this morning.

Both entered pleas of not guilty when arraigned and Inspector Goodhue asked for a continuance until Saturday. This was granted and the two men held in $1,000 each.

Bruce conducts a similar store to that of Angelo a short distance away. At the start the two men intended to go into business together and they applied to the City Council for a license under the name of Bruce and Angelo Later however the application was changed and a license granted to Angelo alone.

MARRIED IN BOSTON.

Justice of Peace Ties Knot For Quincy Couple.

Samuel Kestenbaum, 38 years, of 37 Winthrop park and Rebecca Gladstone 28 years, of the same address were married in Boston on Dec. 14 by Charles E. Silloway, justice of the peace. The groom is a painter and his bride is a dressmaker.

THAT DESCENDING MERCURY.

A drop in temperature of 31 degrees during the past 19 hours brings the city in the grip of cold weather. At sunrise this morning the temperature was but 12 above zero.

YOU need the Ledger EVERY DAY

At This Man's Store

You Can Buy Him a Useful Gift

Neckwear, 45c to $1.50
Hosiery, 25c to 50c
Silk Shirts, $1.65 to $3.00

All of these articles are packed in neat individual boxes. A more practical gift a man could not wish for.

GROSSMAN'S Clothes Shop
NEW KINCAIDE BLOCK

HERE'S A USEFUL CHRISTMAS GIFT!



BURROWE'S FOLDING TABLES

—light, strong and attractive Tables. Top 30x30 inches is covered with green felt or enamel cloth. Legs rubber-tipped.

Other Folding Tables 89c up
Folding Sewing Tables $1.25

$3.25 and $3.75

Parlor Tables, $1.75 up, Telephone Stands, $6.50 up, Magazine Racks, $1 69 up, Pedestals, $1.49 up, Costumers, 98c up, Folding Screens, $1.98 up, Gas Lamps, $3.98 up, Electric Lamps $7.50 up, and hundreds of other Useful Gifts invite you here COME.

KINCAIDE FURNITURE STORE
Everything for the Home at Low Cash Prices at Easy Payments
ENTIRE 5-FLOOR BLDG., 1495 HANCOCK ST.

MAPLE DAIRY — CHESTNUT STREET

Best Creamery Butter 34c lb

Mild Cheese 18c per lb
Young America 20c per lb

Pure Lard 12 1-2c per lb

FINED $25 FOR LARCENY.

Raymond Call of Braintree was arrested by Officer Shay Monday charged with the larceny of a robe from the automobile of Dr. Sullivan on Middle street. The doctor stated that he, while on an early call Monday, threw his robe over the radiator. When he came out the robe was gone.

Later in the morning Officer Shay found the robe under a pile of hay in a stable where Call was employed. When questioned in court Call said that he found the robe in the middle of the street about ten feet from the automobile.

Dr. Sullivan when asked by the court as to the mental condition of Call said that he should be put under observation. The court imposed a fine of $25.

YOU need the Ledger EVERY DAY.

SERVICES FOR ANGUS STEWART.

Funeral services for Angus E. Stewart, who died Saturday after a short illness, took place this afternoon from the home, 49 Hudson street. Rev. D. B. McLeod of the United Presbyterian church officiated at the services and also conducted services at the grave in Mt. Wollaston cemetery.

Angus Stewart was the 25 year old son of Mr. and Mrs. James Stewart. He was married and leaves his widow and baby, parents, one brother and one sister.

COMMITTEE MAKES REPORT.

Ave Maria council, Knights of Columbus, met in St. Joseph's hall Monday evening and received a progressive report from the committee completing the arrangements for Ladies' Night to be held on Jan. 6.



A Choice Selection of Groceries stocked in stores ideally located, perfectly kept up and well managed inside and outside with prompt deliveries. Does not this description of us constitute a recommendation in itself?

Ivory White Flour, the best flour milled,	$7.50
Foy's Special Pastry,	1-8 sack 80c, 5lb. bag. 20c
Hecker's Buckwheat,	large pkg. 15c
Karo,	can 10c
Boiled Cider,	large bottle 25c
Palmetto Molasses,	can 15c
Vanilla Extract, Baker's, Burnett's, Foss',	bottle 25c
Citron and Peel,	pound 18c
Logan & Johnson Mince Meat,	Mason jar 25c
Pineapple, Fancy Hawaiian,	can 17c
Soups, Campbell's, Ready-made,	3 cans 25c
Logan & Johnson Preserves, Manhattan brand all kinds,	jar 15c
Sears' Marmalade,	bottle 10c, 15c, 20c
Snider's Catsup,	pints 19c
Rumford's Baking Powder,	can 14c
Snowball Popcorn,	3 pkgs. 25c
Corn Starch,	pkg. 5c
Hershey's Cocoa,	can. 9c
Jello, Tryphosa, Lipton's Tablets,	3 pkgs. 25c
Alreddie Pudding,	pkg. 12c
Best Rice,	3 lbs. 25c
Kennedy's Common Crackers,	3 lbs. 25c
Kennedy's Fancy Assorted Crackers,	25c value 18c
Japanese Crab Meat,	large can 35c
Tuna Fish,	large can 23c

Adams Market, Adams Building
R. E. FOY & CO. TWO STORES
Water Street, Cor. Quincy

AS GIFT!
URROWE'S
FOLDING
TABLES
strong and at-
Tables. Top
inches is covered
een felt or enamel
Legs rubber-tipped.
25 and $3.75
$6.50 up, Magazine
s, 98c up, Folding
Lamps $7.50 up,
ere COME-
STORE
t Easy Payments
NCOCK ST.

CHESTNUT
STREET
34c lb
8c per lb
0c per lb
2c per lb

R ANGUS STEWART.

ces for Angus E. Stew-
aturday after a short
ce this afternoon from
udson street. Rev. D.
he United Presbyterian
d at the services and
services at the grave
n cemetery.
t was the 25 year old
Mrs. James Stewart.
and leaves his widow
nts, one brother and

MAKES REPORT.

uncil, Knights of Col-
St. Joseph's hall Mon-
d received a progres-
n the committee com-
ngements for Ladies'
on Jan. 6.

oice Se-
of Gro-
stocked
es ideally
d, perfect-
t up and
managed
and out-
es. Does
constitute
lf?
ed, $7.50
5lb. bag. 20c
arge pkg. 15c
can 10c
rge bottle 25c
can 15c
ss', bottle 25c
pound 18c
Mason jar 25c
can 17c
3 cans 25c
tan brand
jar 15c
10c, 15c, 20c
pints 19c
can 14c
3 pkgs. 25c
pkg. 5c
can. 9c
3 pkgs. 25c
pkg. 12c
3 lbs. 25c
3 lbs. 25c
25c value 18c
large can 35c
large can 23c
Water Street
Cor. Quincy

THE QUINCY DAILY LEDGER

Average Sworn Circulation, 3,127 Copies Daily — Over 15,000 Readers

Vol. 29. No. 292 QUINCY, MASS., WEDNESDAY EVENING, DECEMBER 16, 1914 PRICE 2 CENTS

PORT DIRECTORS HOLD HEARING

City Officials Favor Bridge on Winthrop Street

A hearing was held before the Directors of the Port of Boston this morning on the petition of Mayor Whiton for authority for the city to build and maintain a bridge over the waterway on Winthrop street.

Mayor Whiton, City Solicitor Pinkham, City Engineer Sargent, and Dock Commissioner Frank F. Crane, spoke for the petition as did also Mrs. Baker of Rock Island. The mayor and city officials stated that in response to a petition of the residents of Rock Island the city has made an appropriation to build Winthrop street from Sea street to Rock island.

In order to complete the work it was necessary to build a bridge over the waterway that made up through the marshes to the street. The building of the street and bridge would be of great convenience to the residents of that section saving them a walk of a mile or more in order to reach Sea street, as well as furnishing a direct route for the fire department in case its services were needed. It would also be of great convenience to the children using Atherton Hough school.

Mrs. Baker spoke of the great inconvenience that Rock Island had suffered for the lack of a street and urged that the petition be granted.

The only one who opposed the petition was John T. Cavanagh, owner of land adjoining the proposed street. His objection was that eventually he intended to develop this waterway for commercial purposes and argued that the street should have been built nearer the mouth of the waterway.

The hearing was then closed and the directors took the matter under advisement.

FAVOR NATIONAL PROHIBITION

Union Meeting at First Presbyterian Church

A resolution favoring national prohibition was unanimously passed at the East Norfolk C. E. Union meeting in the First Presbyterian church Monday night. Ten churches of Quincy and Braintree, comprising 250 members, were represented.

There were vocal solos by Louis Marini, recitations by Joseph Beale of Braintree, and violin and cello duets with piano accompaniments by Edna and Mabel Crocker and Miriam Kemp. Refreshments were served.

OBSERVES SECOND ANNIVERSARY

Today is the second anniversary of opening of the Kincaide Theatre and as an extra attraction the management has secured the O. E. Covert Co., which will present "Wanted a Divorce," a comedy sketch.

title of the delirious spasm which Dean Sibley & Moore will present Thursday, Friday and Saturday. Kennedy & Farnsworth have a singing "Nifty Nonsense All Wrong" is the and talking act. Lewis and his Mannikins is right there with a novelty act which is bound to please.

The Three Pendleton Sisters do singing, dancing and changes. The second episode of "Zudora" leads the picture bill. "Pies is Pies" is a comedy. The Pathe Weekly pictures the latest in current events.

B. A. BROWN
Real Estate Mortgages
Insurance Conveyancing
Room 8 Savings Bank Bldg.,
1372 Hancock St. Tel. 2247 W
14-1mo.

NOMINATE FEGAN FOR PRESIDENT

Board of Trade Has Election In January

The special committee appointed at the December meeting of the Board of Trade to report a list of candidates for officers for the year 1915 to be voted for at the annual meeting in January, have completed their work. The report of the committee states that John L. Hamilton, who has occupied the position as president for the past two years, has been obliged to decline to become a candidate for reelection owing to business engagements. Joseph A. Sedgwick, who has served the Board as Vice President, also declined to accept the proffered honor for the same reasons.



EDWARD J. FEGAN.

In its report the committee submits but one name for the office of president, that of Edward J. Fegan, the Democratic candidate for Mayor at the recent municipal election. Ex-Councilman Herbert S. Barker is named for vice president, Hon. John O. Hall for secretary and Arthur W. Stetson for auditor.

For directors the committee have submitted the names of three members for each ward, two from each ward are to be elected. Those nominated for directors are as follows:

Ward One—Dr. Francis Abele, J. A. Sedgwick, Rev. A. L. Hudson.

Ward Two—Albert L. Hayden, Daniel Schouler Jr., Joseph Walker.

Ward Three—Andrew Milne, Jr., A. O. Diack, Henry C. Smalley.

Ward Four—Oscar S. Sandberg, James H. Elcock, Chales J. McGilvray.

Ward Five—Eric H. Ewertz, Thomas H. Irving, F. D. Field, Jr.

Ward Six—John R. Nelson, William E. Barnes, V. E. Matlack.

GOOD CHANCE TO GET HEAVY GUNS

Dr. F. E. Jones Speaks of Possibility of State Armory

That Quincy has a good opportunity of securing one or more heavy gun batteries after the reorganization of the Massachusetts National Guard was intimated by Maj. Fred L. Jones of this city while he discussed the success of a machine gun squad here, the possibilities of which were announced in Tuesday's Ledger.

Maj. Jones is one of those who have been endeavoring to secure for the city some recognition from the state in this regard, believing that with one or more militia companies and a heavy gun battery a fine armory would eventually be built. He and many others believe it would solve the problem of a municipal gymnasium.

Dr. Jones states a machine gun squad is bound to be a success in this city, "I shall do everything in my power to make it one," he declared. The material is here but to my mind it is unfortunate we do not wait until after the war scare when the militia will be reorganized when we may have an opportunity to establish one or more heavy gun batteries of the state militia here. These guns will probably be six inch rifles and if batteries are secured for Quincy it will be the only city in the state having them.

In this case Quincy could present the best argument of any of the cities, for the batteries for the field are the best in Massachusetts. There are skilled mechanics here who can handle them and who are educated to the point where they can make a success of heavy gun work. With this larger force, requiring the care of an expensive armament, the State will deem it advisable probably to build a fitting armory for the care of this expensive material and for the proper instruction of the enlisted men

This will also in a sense solve the problem of a proper building of sufficient size for the entertainment of the young men of Quincy, giving them an opportunity to help their indoor sports and to fit themselves physically for anything.

The Meadow Brook Ice Company has thoroughly cleaned its meadow and allowed the water to overflow it.

SAVE $100 !!!
HIGHEST GRADE PIANOS. Manufacturers' samples. Brass flange actions. For Sale, 1-2 retail price, by William Wilson, piano tuner, 69 Presidents avenue, South Quincy. Tel. Quincy 1467-W. 12-1mo

WAS PIONEER SHOE MAKER

Stephen Price Dies Suddenly At Weymouth

Stephen Price, a pioneer shoemaker of Weymouth and an uncle of Mrs. Fred Lord of Washington street, Quincy Point, died suddenly at the home of his niece, Mrs. G. L. Whitcomb, 46 Cedar street, Weymouth, Tuesday.

Mr. Price was taken suddenly ill a few days ago and physicians ordered him to keep to his bed. Tuesday Mrs. Lord spent the morning with him and at noon gave him luncheon. A few minutes later she again went into his room and found he had suddenly died. Medical Examiner John Fraser said death was due to heart disease.

Besides Mrs. Whitcomb and Mrs. Lord, he leaves two other nieces, Mrs. Edward Hunt and Miss Emma Thayer, both of Weymouth. The funeral will take place Friday afternoon at 46 Cedar street, Weymouth.

VISITS OLD FRIENDS.

Dr. Thomas Donovan of Fitchburg, formerly of Quincy, has been visiting Attorney and Mrs. J. W. McAnarney of South street, for the past few days. Dr. Donovan is the son of Dr. Samuel Donovan, who died some 15 years ago. He has been practicing in Fitchburg for the past three years.

Timothy J. Collins officiated as probation officer at the district court this morning in the absence of Probation Officer Fahey.

GERMANS SHELL BRITISH COAST

Kaisers Fleet Escapes From North Sea Says Report

Word From London States Whitby Abbey Lies in Ruins

London, Dec. 16—The strategy of the German fleet admirals is today the wonder of the world, for not only have they slipped through the heavily mined North sea and successfully eluded the English naval patrol but they are now engaged in bombarding the towns of Scarborough and Hartspool on the North sea according to a dispatch received this afternoon.

The English fleet has been ordered to close in and before nightfall it is expected a terrific naval battle will be on.

The towns have been considerably damaged and Whitby abbey, famous in song and story, is practically ruined.

The land forces are being mobilized at this point to repel any invading force which may be sent ashore from the German fleet.

The play "Sally Lunn" will be presented this evening by the choir girls of Bethany church in the chapel.

HOLD CHRISTMAS MEETING.

Katharyn Crane Memorial Club Has Business Session.

The Christmas meeting of the Katharyn Crane Memorial club was held Tuesday afternoon with Alice and Dorothy Miller on Russell Park. The meeting was largely attended, including aside from the members a number of older people who are interested in the work which the club is doing.

At the business session it was voted to send two Christmas dinners to poor people of the city, also to help the Day Nursery association in its Municipal Christmas tree and to assist and contribute to the Alliance Christmas party

Following the business session there was a social hour during which Mrs. Emery L. Crane gave a reading and refreshments were served.

Do you want business?
ADVERTISE IN THE LEDGER.

HERE'S SOMETHING USEFUL
An Ever Ready Pocket Flashlight
makes a very pleasing and practical Christmas gift. So handy and convenient. They give more light and last longer than any other made. Prices from
70c to $1.50
WILLIAM WESTLAND
Service right THE HARDWARE MAN Prices right
1597 Hancock Street Quincy

MAKING OTHERS HAPPY
The time draws nigh, the climax will soon be reached. Each day and every day from now till Christmas this store stands in the breach, ready to supply your every want. Thus we reap the just fruits of much preparation, much thought and much hard work. To all then—A Cordial Welcome.

CHRISTMAS KID GLOVES
And by the way, most sensible gifts at that.
LADIES' fine grade Kid Gloves, with embroidered back and two clasps, in tan, grey, white and black.
LADIES' heavy Cape Gloves, one clasp style, in tan shades, at
$1.00 the pair

INITIALED Linen Handkerchiefs men's or women's, six in a holiday box, at
75c and $1.50.
CHILDREN'S Hemmed and Initialed Handkerchiefs, 2 and 3 in a pretty box, at
10c, 15c and 25c.
CHRISTMAS APRONS
WHITE Muslin Tea Aprons in very dainty effects in lace and embroidery, at
25c to $1.00.

OTHER SUGGESTIONS
HOUSE Dresses and Wrappers, Umbrellas, Sweaters, Bath Robes, Sacques, Corset Covers, Scarfs and Toques, Shirt Waists, Infants Goods.
HAND Embroidered Linen Handkerchiefs, new designs, with 2 and 3 in pretty folders and boxes
25c ,50c, 75c, $1.00

D. E. WADSWORTH & CO. The Shirt Waist Store

THANK YOU ALL



That's the sentiment we wish to express to Quincy people. For the past few weeks we have been advertising in the **Ledger,** the work of our new collar ironing machine.

This machine moulds the still wet collar into proper shape, so as to leave a rounded edge, thus protecting the edge from breaking, and at the same time, moulds a wide space on the underside to allow for the free movement of the tie.

The response to this advertising has been remarkable, greatly exceeding our expectations. This has made us realize more than ever before that we are successfully filling a long felt want.

To the many of you Citizens of Quincy who have favored us with a trial of your collar laundering, we feel deeply grateful. And now that you know how well we can make good all our claims, do your friends a favor: Tell them just what we have done for you.

F. I. NEAL, Gen. Mgr.

QUINCY DAILY LEDGER
ESTABLISHED 1869
Entered at Post Office, Boston, Mass., as Second-Class matter.

SUBSCRIPTION
BY THE YEAR $6.00
BY THE MONTH 50

THE HOME NEWSPAPER
Published every evening (except Sunday) at 1424 Hancock Street, Quincy, Mass., by the . . . .
GEORGE W. PRESCOTT PUBLISHING CO.
Incorporated.

TELEPHONES QUINCY 425.

NOTICE

Communications or advertisements for publication in the Ledger will reach their destination quicker and receive more prompt attention, if addressed to the Ledger, George W. Prescott Publishing Co., rather than to individuals. Letters addressed otherwise are often delayed several days and the contents cannot be used. For quick results address all letters to the Ledger, Quincy, Mass.

BOSTON POINTS THE WAY.

The small city council, with a third of the members elected yearly, has worked a wonderful improvement in the political life of Boston. The important thing to be noted is the absence of ward representation. The nine members represent the whole city, not the 17 wards. Of course this never pleased the politicians. The power of the Czar of Ward 8, for example, received a stunning blow with the obliterating of ward lines. He and others have tried again and again to induce the people to return to the good, old boss-ridden charter. The people, however, thought things were going rather well as they were, and a few weeks ago they delivered the latest in the series of defeats administered to Lomasney and his ilk when those gentlemen try to tinker with the charter. Boston is well satisfied with its small city council.

Quincy might well take a lesson from Bostons experience. Our present council is too large and unwieldy. Ward representation, with many of its drawbacks, is in evidence. The men we want in the city council are men big enough to be sent there by the votes of the whole city. The men we do not want there are men coming from Ward so-and-so caring nothing for the city as a whole caring everything for that particular ward and its people. Such men aim to please their constituents with improved and new streets sidewalks, schoolhouses and the rest, "Log Rolling," a source of such tremendous waste in cities, states and nation, can scarcely be absent when such a state of affairs exists.

THE PASSING OF WOODEN CARS.

Not very long ago it was threatened by various public utilities commissions that legislation, calling for steel cars on the steam railroads, would be demanded, but today no such step is being pressed. At present practically no wooden cars are being constructed for the steam railroads, partly because of the fact that wood is expensive and steel is more serviceable, and partly because the railroad do not care to be subjected to more stringent laws. If more of our evils could be done away in a like manner the public would profit. But the recent accidents in the New York subways make the fact plain that the subway lines of New York have not kept in touch with modern progress ,in car construction; only last week a fire resulted in a New York subway through the use of wooden cars. For the public safety it is necessary that this unsafe condition be remedied. And it would be mutually beneficial to the public and the corporations if the responsible corporation would voluntarily remedy the evil so that the danger of a repetition of such accidents would be greatly minimized.

THE CHRISTMAS EVE TREE.

Several local merchants are laboring under a misunderstanding regarding the community Christmas tree on Christmas eve thinking it will attract trade away from their stores, whereas it should operate quite the other way and they should help the ladies in every possible way to make it a great success.

A beautiful tree aglow with lights and music and carol singers should attract a large assemblage to City square Christmas eve and consequently get out more buyers in the stores. The Library lawn is accessible, the hour 9.15 and a short program of half or three-quarters of an hour instead of interfering would accilerate trade before and after the tree exercises, so Mr. Merchant hats off and thank you, for the ladies of the Civics committee.

THE QUINCY ADAMS STATION.

Since the coming of cold weather the protests against the evening closing of the Quincy Adams station have become more energetic. South Quincy citizens, however vigorous they may be, do not wholly enjoy awaiting their trains on the frigid platform. At the meeting of the City Council last night Councilman Ross offered a resolution requesting the mayor to confer with the railroad officials in an endeavor to secure better accommodations. The resolution was adopted without opposition.

It was time to take action. The Quincy Adams station serves a considerable number of patrons who are entitled to reasonable treatment. Acting Mayor Whiton will doubtless attend to the matter without delay.

THE ANSWER.

On one of Boston's main thoroughfares, side by side, are two stores, catering essentially to the same trade. The experienced shopper knows them well. Enter one of these stores and you will find a huge throng, fighting their way to the counters. Enter the other and you will find nearly as many clerks as customers. The quality and the prices of the articles sold in the second store are the equal of the quality and prices of the articles sold in the first store. The clerks are just as good. What is the answer to the puzzle? Just this: the first store is a big advertiser, the second store rarely advertises.

The city of Boston should be congratulated on the results of its election Tuesday. John A. Coulthurst and Walter Ballantyne, two of the three elected to the city council, have proved their worth in that body. Henry E. Hagan, the third member elected, gives promise of also rendering good service. The voters of the city did well in selecting these three men as their representatives in the council for the next three years.

SCISSORS AND PASTE

A NAVAL RESERVE.

Secretary Daniels, as head of the navy, asks Congress to authorize a reserve of former sailors of the navy which he says would in 10 days time produce 25,000 picked men for service. This would be a wise move and his request ought to be granted. The secretary believes that we ought to build four dreadnaughts a year, but at present he will have to be content with two, which he declares is the minimum for this year to ensure the development of a strong navy. He accepts the two-ship plan because the revenues are not sufficient for the construction of four. Universal disarmament, according to the view of the secretary, is practicable, but only by international agreement. It will be a long time before that can be secured. He has men enough now to man the vessels in commission, but when the ships now under construction are finished there will be need of more men. For an emergency he wants a naval reserve force, composed not of recruits, but of men who have seen service in the navy, and would be effective as soon as they set foot upon the deck of a dreadnaught. A steady enlargement of the navy is the need of the nation according to the belief of the secretary. The remark of Congressman Hobson to the secretary that there should be a competent brain to handle these great vital principles of national defence was an insinuation that should not have been made and bought out a warm retort. The secretary has brought attention to himself by novel orders for the government of the force under his control, but they were for the improvement of the service and are working well. He grasps the situation with force and clearness, and if he is supported as he ought to be, the defense the navy will be able to put up will be our sufficient defense.—Lynn Item.

When we reduce the pretended criticism of German militarism to its smallest terms the answer seems to be: Germany should have abolished her army and navy and made it easy for the Allies to conquer her. The fact that Germany is putting a few obstacles in their way is what the royal New York press can't forgive in the Kaiser and his people.—The Fatherland.

The Daily Ledger is newsy every day. Are you a regular reader?

Only One "BROMO QUININE"
Whenever you feel a cold coming on, think of the full name, LAXATIVE BROMO QUININE. Look for signature of E. W. Grove on box. 25c.

DORCAS SOCIETY SERVES SUPPER

Entertainment and Sale Also Held

The supper, sale and entertainment held under the auspices of the Dorcas society of the Universalist church Tuesday evening was largely attended and was a pronounced success. The affair was held in the vestry of the church which was trimmed with Christmas decorations. Supper was served at 6.30 P. M. the menu consisting of meat pies, coffee and rolls.

The tables for the sale of aprons, home made candy, and pop corn were arranged on one side of the room. Mrs. George Sprague had charge of the apron table, Mrs. ohn Smith the candy table and Arthur Stoddard the pop corn table.

The entertainment was given at 8 o'clock opening with a piano solo by Bartlett Spooner a reading by Mr. Smith, and a piano solo by Miss Louise Prescott. The Weyquin dramatic club of North Weymouth then presented a pleasing drama entitled "The Row at Mrs. Ruggles."

LIGHT PINFALL.

Light pinfall marked the Clan McGregor matches at the Coliseum alleys Tuesday evening. No men tripled and George Hastings had high single with 110. The Mavers and Hughes teams divided the points while the McKenzies and Nicolls took the big end from the Smiths and McLeans. The summaries:

MAVERS 2—HUGHES 2.

CAPT. MAVERS.				
A. Diack	89	90	82	261
G. Hastings	79	91	110	280
G. Thomson	87	84	82	253
J. Mavers	86	98	73	257
J. Birne	85	89	79	253
	426	452	426	1304
CAPT. HUGHES.				
Carson	83	67	78	228
Raleigh	87	83	86	256
Hughes	86	88	86	260
O'Neil	96	84	94	274
Dackers	89	98	86	273
	441	420	430	1291

McKENZIE 3—SMITH 1.

CAPT. McKENZIE.				
Hunter	101	101	77	279
Gordon	89	80	81	250
McKenzie	87	84	91	262
Russell	83	78	85	246
Drummond	96	89	79	264
	456	432	413	1301
CAPT. SMITH.				
McDonald	83	75	86	244
Maver	76	81	90	247
Smith	94	83	91	268
Davidson	71	86	90	247
Martin	89	88	80	257
	413	413	437	1263

NICOLL 3—McLEAN—1.

CAPT. NICOLL.				
Craig	81	94	85	260
A. Michael	80	79	81	240
Stewart	86	80	98	264
J. Michael	74	80	92	246
Nicoll	91	88	82	261
	412	421	438	1271
CAPT. McLEAN.				
Paterson	76	85	80	241
Mannock	75	88	89	252
Murray	80	70	76	226
McLean	82	90	87	259
Dell	97	100	92	289
	410	433	424	1267

K. OF C. DEFEAT TELEGRAMS

K. of C. specials beat the Telegrams in a match at Wardwells alleys Tuesday evening. Russell Sullivan clinched the victory for his team by closing with a 17 spare, enough to jump the third string and total sufficiently to win. Another match is being arranged.

K. OF C.				
Ford	70	76	82	228
Murphy	85	95	76	256
Heaney	77	79	75	231
Coyle	96	88	102	286
R. Sullivan	94	79	90	263
	422	417	425	1264
TELEGRAM.				
Harkins	86	87	86	259
Murphy	86	88	81	255
Rhine	82	85	78	245
LaBrecque	79	80	95	254
Jepson	82	79	82	243
	415	419	421	1255

SUBSCRIBE FOR THE LEDGER.
ADVERTISE IN THE LEDGER.

YACHT ASSO. AMALGAMATE.

Yacht Racing and Interclub Associations Are Now United.

The Yacht Racing Association and Interclub Yacht Racing Association ceased to exist Tuesday evening when the two associations were merged into one association to be known as the Yacht Racing Union of Massachusetts. Ralph C. Goudey of the Winthrop yacht club was elected as the first president of the new association, which in the future will govern the open yacht racing in Massachusetts Bay.

Before the meeting of the new association both of the old associations met and passed amendments to their bylaws that would make the bylaws and rules identical for the amalgamation. These amendments are as follows: "Each club shall be represented by one delegate ,and clubs having a membership of over 400 active members shall be entitled to one additional delegate."

"The annual meeting shall be held Tuesday, Dec. 15, 1914, for the election of officers and committees to serve until the last Thursday in February, 1916, and thereafter there shall be an annual meeting on the last Thursday in February."

"Yachts belonging to members of any recognized yacht club may be entered in the open races of the union."

The Quincy Yacht club, the Wollaston Yacht club, the Squantum Yacht club, and the Town River Yacht club were members of both associations before amalgamation.

Ex-Com. Frank E. Dawes of the Wollaston yacht club was elected as vice-president of the new association. Howard Gannett of the Squantum yacht club as secretary and Arthur T. Bliss treasurer. The executive committee elected were ex-Commodore Herbert W. Robbins of the Quincy yacht club,A. A. Swallow and Hjalmer Lundberg.

After the organization of the new association had been perfected William L. Barnard president of the Y. R. A. M., and John J. Harland, president of the Interclub association, were elected as honorary members of the Union. Charles F. Adams 2d of the Quincy and Boston yacht club, Sir Thomas J. Lipton, William L. Carleton, and Hollis Burgess of the Interclub Association were also elected as honorary members of the new Union.

INTERCLUB TOURNAMENT

Quincy Social Club League Also Plans Card Tournament.

The Quincy Social Club league which opened its bowling schedule last Thursday night, started its interclub tournament Tuesday night and next Tuesday night will open the card tournament. The arrangements are the first of their kind in the city and have promoted an intense rivalry between the members of the six organizations.

The Tuesday night pool matches were played at the Pastimes and Non Pareils Club and resulted in the Quincy Adams and Non Pareils Clubs winning six points each, Pastimes four points, Wasecas two points and the Franklin and Senecas none. The summaries:

SINGLES

E. Knight, Non Pareils, beat R. Farquharson, Franklin 50-34.

T. Muer, Quincy Adams beat J. Murray, Senecas 50-21.

Norman Allen, Wasecas beat H. Allicon, Pastimes 50-37.

DOUBLES

T. Muer and Walter Neggle, Quincy Adams beat R. Booth and J. Murray Senecas 100 to 32.

E. Knight and Thomas Djerf, Non-Pareils beat Edward Carson and J Bisson, Franklins 100 to 54.

P. Allicon and Blanchard, Pastimes beat Norman Allen and John Pinel Wasecas, 100 to 69.

SETTLEMENT OF $5000 SUIT.

Quincy Woman Claimed Damages for Injuries Received in Collision.

In the superior court at Dedham Tuesday, the $5000 suit of Catherine T Devoran of Quincy against the New York, New Haven & Hartford Railroad was settled. Action was for personal injuries alleged to have been received while a passenger on April 28,, 1913 as a result of a collision between two trains.

TRY THIS LOAF



A new Bread wrapped in wax paper, clean from bakery to table.
Always good and wholesome.
SOLD BY BEST GROCERS
PRATT BREAD CO., 3190 WASHINGTON ST., BOSTON

NEWS ITEMS FROM MILTON

A large number of people turned out to the meeting of the Belcher School Association ,held Monday evening in the school hall. The meeting was opened by the president, Louis V. Gosselin. Following a short preliminary business meeting the entertainment was in charge of Mrs. Lewis Harlow. It was of a musical nature, consisting of a piano recital by her son, Lewis. The playing was indeed wonderful and four of the pieces played were composed by the boy himself. He was assisted by Mrs. H. C. McCurdy who gave two humorous readings.

Following the recital coffee and cookies were served by the Misses Lela Thrasher, Eleanor Wait, Esther Wait, Mildred Hollidge, Dorothy Whittemore, and Edith Cross.

Mr. William B. Batchelder of Huntington road is confined to his home by illness.

J. Randall Pratt, a senior at the High school, has recovered from a serious attack of jaundice.

The citizens of this town were inconvenienced very much Monday evening when the street lights went out. A wire had short-circuited on Adams street, near the East Milton square and caused the whole town to remain in darkness for five hours.

The officers of the graduating class of the Belcher grammar school are:—President, Charles Robinson; Vice-president, Theodore Shapliegh; Secretary, Edith Cross; Treasurer, Thomas Burbank.

The Men's Club of the East Congregational Church will tender a reception to the newly chosen pastor. Rev. John M. Trout, this evening at the church. The entertainment will consist of a stereopticon lecture.

POSTPONE MANUFACTURE.

The formation of a company to build pumping engines similar to the one known in New England as the Fore River engine has been postponed until spring, owing to the scarcity of money but active steps will be taken then to form a company to manufacture four sizes.

The engine is the combination gasoline pump which did wonderful work at fires in Manchester, N. H., Salem, Weymouth and at several large Boston fires. It was perfected by A. W. Coates.

It was built at the Fore River shipyard and has been there since its New England tour last summer. It has been made a part of the unit in protecting the shipyard from fire and can be called on by Chief Faxon Billings at any time.

Several boards of trade have made attractive offerings for the proposed company to locate in their cities for manufacturing purposes.

"TREE OF LIGHT."

The same group of idealists, whose identity has remained a secret, it at work again in New York perfecting plans for the city's Christmas tree, the Tree of Light, that has stood in Madison square the past two years. The tree will be lighted on Christmas Eve and every evening thereafter until New Years. A chorus will sing carols Christmas Eve. Trees of Light in other cities are fast becoming popular, according to information which persons interested in the local tree have received. Last year 150 other cities all over the country had public Christmas trees.

Mr. and Mrs. Charles C. Hearn returned from New York Monday where they went to attend the funeral of Mrs Hearn's brother, Daniel F. Connor.

SUBSCRIBE FOR THE LEDGER.

MADAME SARKIN
1463 Hancock St., next Kincaide Annex
Parlor for ladies and Misses tailoring of all kinds. Dressmaking, cleansing, dyeing, pressing and remodelling.
Orders filled promptly at reasonable prices.
Tel. 1727-M Quincy. 12-6t

DON'T THROW
Your old shoes away. Bring them to us, we can repair them at short notice beside saving you money.
EDMONSTON'S
The Shoe Economist
Cor. Maple and Chestnut Streets

The Woman Who Takes
the proper help to keep her digestion right and her system free from poisonous accumulations, is not troubled with headaches, backache, languid feelings, unnatural sufferings. All women who have tried
BEECHAM'S PILLS
know this famous remedy to be the proper help for them. A few doses will make immediate difference and occasional use will cause a permanent improvement in health and strength. They cleanse the system and purify the blood and every woman who relies on Beecham's Pills, not only enjoys better physical condition, with quieter nerves and brighter spirits, but she
Enjoys A Clear Complexion
Directions of Special Value to Women with Every Box.
Sold everywhere. In boxes, 10c., 25c.

AN IDEAL PRESENT
What will be more appreciated than a year's subscription to a magazine, the gift will long be remembered.
OUR PRICES ARE LOW
because we give club rates, for instance a years subscription to Harper's Magazine, Woman's Home Companion, McClures Magazine will cost $7.
Our Price $5.90
A saving to you of $1.10
We will fill you order for any combination, group, or club of periodicals at the price offered by any publisher or agency No one can honestly offer lower prices, because the publishers guarantee that they WILL NOT ACCEPT subscriptions a lower figures than ours. Let us send you our catalogue, it will be worth your while.
CHAS. C. HEARN, City Square Druggist
QUINCY

CLEANING OUT
We must move all our roofings this week in order to make room for two carloads of new roofing coming. All roofings including NEPONSET Shingles will be reduced 20 per cent this week. NOW IS YOUR OPPORTUNITY TO repair that much needed leaky roof. GRASP IT—WHILE IT LASTS. Call and get samples. Our expert will be glad to talk your Roofing Troubles over with you.
GROSSMAN'S BUILDING SUPPLY HOUSE
37 Federal Ave. Near Quincy Adams Depot
Telephone 979 R
Dec 2 eod-tf.

NOW IS THE TIME TO SECURE A LOT ON
Washington Park
FIVE NEW HOUSES will be ready to be occupied by the first of December. Two new houses already sold. This land is bound to go. Come yourself, look it over and be convinced.
It is called the best piece of land in Braintree or Quincy
Houses built to suit the purchaser on easy terms
DON'T WAIT! The Property is Carefully Restricted BUY NOW!
FOR PLANS AND PRICES SEE
J. H. SPAULDING COMPANY
Robinson's Block, Elm Street, - - BRAINTREE
Tel Br. 21467 180 TremontSt., Boston



WE have the largest and most complete stock of Oriental Rugs in Boston and can always show you a greater assortment than you can find elsewhere.
JOHN H PRAY & SONS CO
646-650 Washington St., opp. Boylston St.
All Goods will be Delivered Free at Residences in Quincy
REPRESENTED IN QUINCY BY
Messrs. OTHO A. HAYWARD and WALTER J. WELLINGTON.

What Local Clubs are Doing

News of Women's Clubs is a feature of the Daily Ledger every Wednesday. Secretaries of organizations should send notices of club activities, to reach the Club Editor not later than Tuesday night to insure insertion the next day.

The meeting of the Woman's Guild of St. Chrysostom's scheduled for Dec. 23, on account of the holidays will be held Dec. 28. It is hoped to hold the meeting in the new parish house.

• • •

The Riverside Club holds its regular business meeting next Wednesday at the clubhouse and on the following Wednesday the 30th, has a children's party from two until half past four. Mrs. Muriel Arnold has the program in charge.

• • •

The Red Cross Relief committee of the Massachusetts Society Daughters of the Revolution has invited members of the Greater Boston chapters to an all day sewing meeting on Thursday at the society's rooms 127 Hotel Westminster, Boston. Those attending are to take scissors and thimbles and sew from ten until four.

• • •

A. P. Q. CHAPTER D. A. R.

The December meeting of the Abigail Phillips Quincy chapter D. A. R. was held Monday afternoon with Mrs. Edward S. Tenney of 115 Prospect avenue, Wollaston. Mrs. Carroll Bates, dressed in costume of the old Plymouth days, greeted the members on their arrival. Mrs. I. F. Waterhouse, the regent, presided.

That the chapter is imbued with the true Christmas spirit was shown by the contributions of money given to several societies, the Associated Charities of Quincy, the National Red Cross society and the Children's Home in Gardiner, Maine being the recipients.

The hostess Mrs. Tenney who had charge of the program for the afternoon gave a most interesting talk on "Now and Then." The advantages of our present day life were contrasted in a very clever manner with the hardships of the Plymouth colony.

The very meagre musical selections of our forefathers was most effectively illustrated by the singing of the 100th Psalm to the tune of Old Hundred by Mrs. W. K. Embleton and Mrs. Bates dressed in the costumes of Rose Standish and Mary Winslow. Miss Avis Tobey played "Wild Rose" a selection from a present day composer.

Mrs. Tenney continued her talk by speaking of the handiwork of our grandmothers in their childhood days when religious verses were worked with such infinite care and patience on canvas. Miss Eleanor Bates recited "Grandmas Sampler" in a pleasing way.

Our present manner of celebrating Christmas by municipal trees, singing of carols and general merrymaking, was contrasted with that of our forefathers when it was a crime punishable by lay to have any kind of a celebration or even to stop work on Christmas day.

Mrs. Tenney's talk proved that despite the war in Europe and hard times generally those who live "Now" have much more to enjoy and be thankful for, than the ancestors who lived "Then."

Mrs. Embleton showed her versatility by singing "The Rosary," the 23rd Psalm and finally "Tipperary" in an equally expressive manner, accompanied on the piano by Mrs. W. F Lawton.

Refreshments in keeping with the entertainment, consisted of old-fashioned pumpkin pie, cheese and tea, served by Mrs. Bates and Mrs. Chester Tenney who poured.

• • •

WOLLASTON WOMAN'S CLUB.

The Wollaston Woman's Club was delightfully entertained Tuesday afternoon at its regular meeting by Havrah Hubbard of the Boston Opera house and Floyd Baxter accompanist, who presented "Lohengrin" in a most pleasing and entertaining manner.

Mr. Hubbard told the history of the opera and made an earnest plea for America to educate and introduce its own style, and present opera in the English language.

Announcement was made of a party to be given Monday at 2.30 P. M. at the Quincy home.

The club nominated seven members to co-operate with a like committee from the Quincy club in making an effort to have a woman member of the school board.

Miss Olney announced exchange tickets for the opera "Priscilla" on sale with the understanding they must be exchanged at Brooks' drug store on or after Dec. 27. Splendid progress was being made by the cast and tickets are selling very rapidly.

The president, Mrs. Ropes, announced the club dramatics in progress of rehearsal and the play to be given "The Pied Piper." This play won the Shakesperian prize and was given in Stratford-on-Avon. It has a cast of thirty-five and promises a most interesting afternoon.

• • •

QUINCY WOMEN'S CLUB.

Next Tuesday afternoon an opera talk by Havrah W. L. Hubbard is to be given at Alpha hall in the regular club program. "Tannhauser" is the opera selected for the talk and the arias will be sung by Mrs. Julia Ritter McCormick, and Floyd M. Baxter will be at the piano. It promises to be one of the most enjoyable programs of the season.

Club members are asked to illuminate their windows with candles Christmas eve and to join in the festivities of the "community Christmas tree" on the Library lawn at 9.15 P. M. A rehearsal of Christmas carols will be held Monday night in Bethany chapel and all singers are invited to attend and help with their voices.

The Revels in January and the opera Mikado in February are events to look forward to. Tickets are all ready out for the opera.

• • •

PHILERGIANS OF BRAINTREE.

The regular meeting of the Philergians was held in Cochato hall, Tuesday afternoon, Mrs. Eugene L. Webber presiding and Mrs. Helen M. Ellsworth serving as recording secretary in the absence of Mrs. Edith L. French

Reports of the fifth annual meeting of the American association for Study and Prevention of Infant Mortality were given by the delegates Mrs. Williard E. Dow and Mrs. George A. Arnold. The sessions on nursing and social work as well as those on Vital and Social statistics were held at the Harvard Medical school. Among those who presented papers were Dr. Henry D. Chapin of New York City, Dr. J. H. Mason Knox, of Baltimore, Dr. H. J. Gerstenberger of Cleveland Dr. L. Emmett Holt of New York, Dr. W. W. Chipman of Montreal, Miss Julia Lathrop of Washington and others.

A mass meeting was held in Faneuil hall, under the auspices of the Pilgrim Publicity Association of Boston. The meeting was opened by Major P. F. O'Keefe, the president, who presented Judge Michael J. Murray, Judge of the Juvenile Court of Boston ,who acted as the presiding officer and introduced the following speakers, Dr. Allen J. McLaughlin, State Health Commissioner, Hon. George W. Coleman, of the Boston City Council, Dr. S. Josephine Baker, Director of Bureau of Child Hygiene of N. Y. City, Dr. Hugh Cabot, Mr. J. Randolph Coolidge, Jr., President Boston Chamber of Commerce and Hon. Homer Folk, Secretary State Charities Aid Association of N. Y. City."

Saturday morning a meeting was held at the Copley Plaza, Dr. Helen C. Putnam acting as chairman. The topic for discussion was Continuation Schools and Classes. Dr. David Snedden, Mass. Commissioner of Education was the principal speaker of the morning. Mrs. Eva W. White of Boston Public Schools gave a bright talk dwelling upon what she termed the unit system, that is teaching one thing at a time. Dr. Joel E. Goldthwait of Harvard Medical school spoke on the subject, "Effects on Children of Carrying Burdens." He illustrated his talk with photographs of various types of children whom he had treated.

The last speaker of the morning was Mrs. Ellor Carlisle Ripley who made a strong plea for consideration of the teacher or as she termed it the possibility of the Public School.

Mrs. Blanche E. Spear for the social service committee reported the sum realized by the efforts of her committee with the co-operation of other organizations of Weymouth and Braintree up to date was $410.86. This sum may be augmented by a donation from a local church.

Proceeds from the play "The Time of His Life" given in Bates Opera house, Nov. 17, under the direction of Mrs. J. C. Danforth, the sum of $264.25 was realized; sale of tickets $225.25; programme, $96.50 and candy $10. The expenses were $67.50. The Monday club and six churches of Weymouth and all the churches of Braintree cooperated with the committee in selling tickets or donations to the fund. At the entertainment given under the direction of the social service committee at the Town hall Thursday for the benefit of the Friendly Aid Association $54.20 was realized.

The afternoon's program was under the direction of the art department Mrs. Frank H. Whters chairman, in a few well chosen words welcomed and introduced Pietro Isola who gave an illustrated lecture on "Old Art and New Tendencies." The numerous slides showed the development of French art including realists, impressionists, cubists and futurists.

He stated that for some hundred and thirty years art was limited in France At first it seemed the echo of Italian art but gradually was freed from that school and became distinctly French. He spoke of Porissin who by many is thought to be the originator of the classic and academic element in French painting. Although he passed the best part of his life in Rome he exercised great influence upon his fellow artists. His drawing is correct, and the lines excellent. In his figure compositions he presents the antique and his landscapes show him to be a creator of the classic. Beautiful slides were shown of paintings by Wattean, Boucher, Corot, Millet and many others. Corot's landscapes are usually enveloped in a light mist or haze of atmosphere. The value of the colors he used was considered charming and his art was romantic and by some called sentimental. He had great technical ability and a vivid imagination. It will be remembered that he painted the familiar subjects, the "Roman Forum and "The Coliseum."

Millet is known by the simplicity and breadth with which he treated his subjects. He achieved harmony by a masterly treatment of light and atmosphere. Mr. Isola showed three of his well known paintings, "The Sower," "The Gleaners" and "The Man with the Hoe." He explained the slides which illustrated the modern tendencies and the entire lecture was most interesting. Mrs. Isola operated the lantern. The speaker concluded his remarks by saying that doubtless the present war would make a great change in art which might be spiritualized or brutalized, a question which time alone can answer. The members of the Woman's exchange held a Christmas sale and had beautiful and practical articles to please the tastes of all purchasers.

The next meeting will be held in the Town hall on evening of Jan. 5, and will be gentlemen's night. Those who have not procured their guest ticket are asked to communicate with Mrs George W. Stevens who will reserve tickets for them. These may be procured the evening of the performance at the box office at the Town hall. Applications must be in before noon of Jan. 4. A drama, "Her First Assignment" will be given and music furnished by Miss Mary Dyers orchestra.

• • •

CLUB EVENTS

DECEMBER.

21—Universalist Mission Circle.
22—Q. W. Club—2.30 P. M. Alpha hall.
23—Q. W. Club.
24—Municipal Christmas Tree.
28—Charitable Ten's Circle, Mrs. W. F. Hodgkinson.
28—Current Events Class, W. W. C.
30—Wol. Alliance, 1 P. M.—Unitarian Vestry.
30—Q. W. R. Club, Children's Xmas. Party.
30—L. B. Social Wol. Cong. Church—All day 10.30 A. M.
31—Hospital Aid So.—Miss Prescott.
31—Atlantic Shakespeare So.

JANUARY.

4—Junior Friday Club, Miss Lane.
5—K. C. M. Club, Misses Schenkelberger.
6—Wol. Aux. W. B. of M.
6—Quincy Alliance, Chapel.
6—Bethany Women's Union.
6—W. W. Club—Wol. Un. church.
7—Q. W. Club reception to teachers
11—A. P. Q. Chapter D. A. R., Mrs. Blake.
12—Q W. Club—Clubhouse.
13—Wollaston Alliance.
14—Atlantic Shakespeare Society.
15—Q. W. Club—Revels.
18—Junior Friday Club, Mrs. Wright.
18—Q. W. Club—parliamentary law.
19—K. C. M. Club, Mrs. Crane.
19—W. W. Club—Wol. Un. church.
20—Quincy Alliance, Chapel.
20—Ladies Benevolent Society, Wol. Cong. Church.
20—W. W. Club—Opera talk.
22—W. W. Club—opera "Priscilla."
23—Q. W. R. Club—Clubhouse.
25—A. P. Q. Chapter, D. A. R., Boston.
26—Q. W. Club—Alpha Hall.
27—Ladies Benevolent Society, Wol. Cong. Church.
27—Wollaston Alliance.
27—W. W. Club, Opera talk.
28—Atlantic Shakespeare Society.
30—Q. W. R. Club—Xmas Party.

EDUCATIONAL AND SOCIAL.

Meeting Held by the Quincy Elementary Teachers Association.

The Quincy Elementary Teachers' Association held its first educational and social meeting of the year at Coddington hall, Dec. 10 with a large attendance of members.

Miss Lillian Waterhouse, president of the association, presided. After the secretary, Miss Elicia Elcock, had given her report, the president explained a philanthropic plan, by which each member was asked to donate a small sum, the total of which is to be donated to any charity voted upon by the members. This plan was approved by all present.

Miss Sarah Malone, chairman of the Educational Committee, then introduced Miss Annie Scollard, President of the Boston Elementary Teachers' Club, who gave a splendid talk on the "Aims and Purposes of Grade Teachers' Associations."

After Miss Scollard had received a rising vote of thanks, all entered upon the social part of the evening. A delightful program was arranged by the entertainment committee, Miss Cassie Thayer, chairman. There were vocal selections by Mrs. Smith, readings by Miss Melrose Swallow of the Curry School of Expression, Boston, and pleasing selections by the double quartet, composed of the following members of the Q. E. T. A.—Misses Annie Flieger, Marion Shaw, Gladys Flieger, Ada Williams, Helen Howard, Clara Shaw, Margaret Tuttle and Mary Murray, with Miss Ethel Humphrey accompanist.

Refreshments were served and appropriate favors distributed, during the social hour.

The afternoons are now growing longer at the rate of about a minute a day. In the morning however the sun still continues to rise a minute later. We are now having our shortest days and according to the old adage when the days begin to lengthen the cold begins to strengthen.

MODERN DANCES ARE ABSENT

Knights of Malta Get Along Without New Whirls

John Adams Commandery, Knights of Malta, held a well attended concert and dancing party in Colonial hall Tuesday evening. The concert was given between dances. The dance order had quadrilles and highland schottisches among the numbers. The modern dances were conspicuous by their absence.

Vocal solos were given by A. W. Coates Robert Greer, ohn McCullock William Sherriff and recitations by Adam Ord.

Music during the evening was furnished by DoDnald McLachlin, Donald Sharp and Miss Margaret Harrold. Refreshments were served.

The committee in charge was Sir Knight Commander Alfred W. Coates Frank Melville, Oscar Barron, George Jacques, Robert Sinclair.

POPULAR AT HARVARD.

Paul Blackmur Norrowly Defeated For Ivy Orator.

Paul Blackmur of Quincy is one of the Harvard Varsity team to win the insignia in soccer this year. He has been playing left inside forward. The Boston Transcript in a write-up on soccer at Cambridge referred to him recently at the fastest man on the team. By winning the game against Columbia Saturday, Harvard finishes second in the Intercollegiate Soccer League. After the Christmas holidays the Harvard Club is to give a dinner to the team.

Blackmur, who is a senior, is well-known and popular at Harvard. After the regular nominations for class day officers had been made last week, forty members of the senior class petitioned for his nomination for ivy orator. At the election which followed he polled 112 votes as against 105 for one of the regulars and 135 votes for the man who was declared elected, David R. Sigurney of Boston.

The young man is well-known in Quincy. He is the son of Attorney and Mrs. Paul R. Blackmur of Elm street. He graduated from the Quincy High school where he was president of his class.

WHY NOT MAKE YOUR CHRISTMAS PRESENT A USEFUL ONE

We have a line of goods that will please any one and at prices that will enable you to make two gifts in place of one. Do not wait until the last day to make your purchases. You will have a better selection by buying early.

Sleds	$1.00 to $4.25
Scissors	.25 to 1.00
Pocket Knives	.25 to 2.00
Razors	.25 to 5.00
Razor Strops	.25 to 2.50
Alcohol Stoves	.50 to 2.75
Skates	.50 to 5.00
Pocket Flash Lights	.50 to 2.50
Dog Collars	.25 to 2.00
Themometers	.25 to 2.00
Clocks	
Watches	1.00 and up
Banks	
Foot Balls	$1.00 to $4.50
Striking Bags	1.25 to 4.00
Air Rifles, Guns	
Boxing Gloves	1.25 to 4.00
Hockey Sticks	.05 to 1.00
Thermos Bottle	1.00 and up

AMES HARDWARE STORE
GRANITE STREET

JONES Just Around The Corner 1 Granite Street, Quincy

For the Holiday Season our stock is complete with wearable Christmas Tokens. QUALITY considered, our PRICES are LESS than ELSEWHERE



Give Him a Xmas Box. You can't beat it for a $1.00 gift. 4 pairs of lisle or two pairs silk $1.00

CHENEY SILK Handkerchiefs and Mufflers 50c up to $2.50

Handkerchief and Tie to match, Tie and Socks to match, Socks, Handkerchief and Tie to match, $1.00 $1.25 $1.50

Sweaters
All kinds, colors, sizes
50c up to $8.00
Hand loom knit, made especially for us, $3.50 up

Arm Bands and Garters
in Xmas boxes
25c 50c 75c $1.00

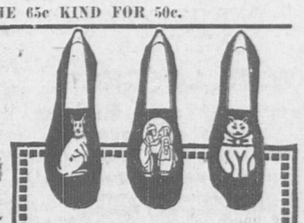
SLIPPERS
All kinds For everybody
25c to $3.00

RUBBERS
All kinds, best quality, bottom prices

NECKWEAR
The finest collection we ever had.
Holiday Boxes no extra charge
25c 35c 50c 75c $1.00
WE SELL THE 65c KIND FOR 50c.

Suspenders
All leading makes in Xmas Boxes
25c 50c 75c $1.00

Ralston Shoes
Emerson Shoes
Sorosis Shoes
$3.50 to $5



Picture "Comfys" for the Children
Just the thing for playing about the house. Made in dark blue, red and brown, with three designs carved in the felt—Rabbit, Dutch Kids and Pussy
Other "Comfys" for Grown-Ups.
75c $1 $1.25 $1.50 $1.75

For your Christmas Gifts, if you come to us we will guarantee Satisfaction in Service, Quality and Prices, or Money Back

Legal Stamps Given and Redeemed

CLARA MORRISON
Pianist and Teacher
Leschetizky System
CATHERINE MORRISON
Mandolin and Guitar
50 Hamilton Street, Wollaston
Tel. Quincy 1318-W. Sept. 30-w.s.-1y

DR. G. F. S. PEARCE
DENTIST
327 Newport Avenue, Wollaston
Mondays -- Wednesdays -- Fridays
9 to 12 —— 1 to 5
EVENINGS
Boston Office 194 Boylston Street
June 24-1c-w.s.

YOUR CHRISTMAS CAKE



and pastry you had better get at our bakery, for you won't have any time to think of baking, amid the festivities of the yule-tide. We have a large assortment of Christmas pies, and cakes and other dainties, and if you will step in and see them, we are sure you will order a goodly supply. Our specials—Squash, Mince and Pumpkin Pies and Fancy Cakes. But

LOOK FOR THE PURE FOOD SIGN
1441 HANCOCK ST. BARNARD'S 1587 HANCOCK ST.

"SERVICE FIRST"
This is the Motto of
W. L. JACKSON & SONS CO.
A Satisfied Customer is The Best Advertisement

We are prepared to do local and long distance trucking, light and heavy teaming.

Cemetery work a specialty. We employ the best monumental setters to do our work and we stand behind them.

Let us do Business with You
TELEPHONES
Office, Quincy 150 Stable, Quincy 733
Residence, Quincy 710
W. L. JACKSON & SONS CO.
1433 Hancock St. QUINCY, MASS.
Dec. 15-1m

THE WEATHER.

Forecast for Quincy and vicinity. Thursday fair and Friday probably fair. But little change in temperature

TOMORROW'S ALMANAC.

Sun rises	7.07
Sun sets	4.14
Length of day	9.07
Moon sets	4.34
High water, A. M.	11.00
High water, P. M.	11.45
Days decrease	6 hrs. 12 minutes

First Quarter, Dec. 24, 3.35 A. M.
Full Moon, Dec. 2, 1.21 P. M.
Last Quarter, Dec. 10, 6.32 A. M.
New Moon, Dec. 16, 9.35 P. M.

QUINCY NOON TEMPERATURE.

At 12 M. today	32 degrees
Dec. 15, 1913,	42 degrees
Dec. 15 1912,	46 degrees

Dec. Noon Maximum, 18 years—67
Dec. Noon Minimum, 18 years—2.

BOWLING WAS CLOSE.

Tight bowling featured the Washington street Congregational Church league matches at the Wardwell alleys Tuesday evening although the scores were light. One or two pins separated the four teams the entire evening. Putnam got high single, 102 and best total, 274.

BEACH PT. 3—CEDAR PT. 1.

BEACH POINT.

Hoffses	82	86	93	261
Putnam	90	82	102	274
Melville	74	72	87	233
Howe	66	85	75	226
Dummy	82	78	69	229
	394	403	426	1223

CEDAR POINT.

Scouler	82	78	69	229
Dummy	74	72	75	221
Chisholm	86	87	100	273
Dummy	66	82	87	235
MacQueen	90	81	94	265
	398	400	425	1223

ROCKY PT. 4—STAGE PT. 0.

ROCKY POINT.

Lang	78	87	92	257
Wadell	80	86	91	257
Moe	71	72	72	215
Thayer	70	79	73	222
Wight	91	89	79	259
	390	413	407	1210

STAGE POINT.

Melville	90	80	85	255
Peterson	68	89	83	240
Dummy	70	72	72	214
Oliver	76	76	90	242
Mead	78	68	76	222
	382	385	406	1173

☞PRATT'S BREAD—try it with a bowl of milk and blueberries. All grocers.

Christmas Bargains

We have a good warm durable line of
Winter Sport and Dress Coats
for Ladies, Misses and School Girls
A good value at very reasonable prices on account of backward season.
Value $5.98 now $3.49
Also full line of **DRESS SKIRTS** of good serge and warm materials.
Special for Xmas $1.49.
THE GRANITE TAILORING CO.
1463-1465 Hancock St. Dec. 12-16-2t

GET YOUR WHITE WRAPPING PAPER FOR YOUR CHRISTMAS GIFTS AT THE : : : :
Ledger-Patriot
OFFICE—2c A SHEET, 20c A DOZEN.
GET IT NOW! DON'T DELAY!

W. R. LOFGREN
Carpenter and Builder
PLANS EXECUTED
Established 1891 in Quincy
Hundreds of Satisfied Customers
Prompt Attention given to Remodeling and Repairs
19 Cottage St., near Alpha Hall
Tel. Quincy 398-3
Dec. 2-M

FAMOUS AUTHOR ADDRESSES CLUB

First Parish Club Has Usual Good Time

James B. Connolly, the well known author of sea stories, gave an interesting talk Tuesday evening before the First Parish club in the chapel of the First church on "The Gloucester Fishermen." As usual the club members met at 6 o'clock for a social half-hour and at 6.30 enjoyed a hot roast beef dinner.

At the head tables were President Rev. Adelbert L. Hudson, the speaker, Capt. A. W. Marshall, U. S. N., Frank Fessenden Crane, Edward C. Bennett, Joseph B. Groce, Rupert F. Claflin, Charles C. Hearn, Charles H. Brooks.

Among the 150 present were many whose summer pastime is yachting and to them the talk of Mr. Connolly was especially interesting. In introducing him Rev. Mr. Hudson said that the speaker was one who had not only won honors by his brain but by his brawn as well. He had won honors in the athletic field, as well as in the field of letters.

In opening Mr. Connolly spoke of the old time Gloucester fishermen contrasting the methods formerly in vogue with those of the trawl fishermen of today. He described at length the present day trawl fishing, telling how the dories put out from the vessel, baited, laid, and hauled in the trawl lines, which were sometimes over a mile in length.

He also spoke of the rough experiences which these fishermen experience off the Grand Banks in winter and bad weather, of the easterly gales and high seas, stating that the sea most feared was a high sea in shoal water.

He said that while one might imagine that they lived on fish while on these trips the fact was that they seldom ate fish but lived on fresh meats, coffee, pie and cake.

He referred to the great risk which they took and how they dressed for rough weather. It was easy enough he said to haul in a trawl line in good weather but it was another story, when the wind was blowing a gale and the sea was running high, and the spray breaking all over them, froze as fast as it struck them. Usually it required two or three days fishing to fill up a vessel.

Speaking of the men themselves he said that they were a rugged set, who fed well and had plenty of "lay off" during the year. During the course of his talk he related in graphic manner some of the tough experiences that would make an ordinary man hesitate about undertaking a trip of a fisherman. These men were brought up and trained in the work and thought nothing of it.

He then spoke of some of the different characters among the Gloucester fishermen whom he had met and told many anecdotes of them.

Our fishing vessels he said are the finest type of sailing vessels afloat and the men themselves are the best sailors afloat. Mr. Connolly spoke of his experiences in crossing the ocean in a dory as well as some of the many sea trips he had taken.

In conclusion he said that these fishermen usually earned about $1,000 a year but the Captain made a great deal more as he usually owned the vessel. When they come ashore from a fishing trip they are not, as many suppose rough characters that spend all of their money in dram shops.

They are a husky type of men who match their skill against the elements, God fearing, born and trained for the vocation which they follow, and 100 years from now they will be well remembered.

YOU need the Ledger EVERY DAY.

E. P. POWERS
Independent Candidate for Mayor; has opened a
NEW BARBER SHOP
On Hancock Street, in the new Kincaide Block, and cordially invites the people of Quincy to call.
Special attention given to Children's Hair Cutting, and the Dutch Cut.
Sept. 29-M

Christmas Carols

To Be Sung Christmas Eve at the People's Christmas Tree

Municipal Merry Christmas Tree...



LET'S ALL JOIN
In the movement to give this place the
Merriest Christmas
by rearing a MUNICIPAL :: CHRISTMAS TREE ::

The Public Christmas Tree stands in the public square for everybody, and everybody should have a hand in rearing it.

IT CAME UPON THE MIDNIGHT CLEAR.

It came upon the midnight clear
That glorious song of old
From angels bending near the earth
To touch their harps of gold
Peace on earth, good-will to men
From heaven's all gracious King
The world in solemn stillness lay
To hear the angels sing.

Still through the cloven skies they come
With peaceful wings unfurled
And still their heavenly music floats
O'er all the weary world
Above its sad and lowly plains
They bend on hovering wing
And ever o'er the Babel sounds
The blessed angels sing.

O ye beneath life's crushing load
Whose forms are bending low
Who toil along the climbing way
With painful steps and slow
Look now for glad and golden hours
Come swiftly on the wing
O rest beside the weary road
And hear the angels sing

For lo the days are hastening on
By prophets seen of old
When with the ever-circling years
Shall come the time foretold
When the new heaven and earth shall own
The Prince of Peace their King
And the whole world send back the song
Which now the angels sing.

NO. II.

O COME ALL YE FAITHFUL.

O come all ye faithful, Joyful and triumphant
O come ye, O come ye to Bethlehem
Come and behold Him born the King of Angels

God of God, Light of Light
Lo! He abhors not the Virgin's womb
Very God, Begotten not created.

Sing, choirs of Angels, Sing in exultation
Sing all ye citizens of heav'n above
Glory to God in the highest

Yea Lord we greet Thee, born this happy morning
Jesus to Thee be glory giv'n
Word of the Father now in flesh appearing.

Chorus
O come let us adore Him, O come let us adore Him
O come let us adore Him, Christ, the Lord.

NO. III.

HARK THE HERALD ANGELS SING.

Hark the herald angels sing
Glory to the new born King
Peace on earth and mercy mild
God and sinners reconcil'd
Joyful all ye nations rise
Join the triumph of the skies
With the angelic host proclaim
Christ is born in Bethlehem
Hark the herald angels sing
Glory to the new born King.

Christ by highest heaven adored
Christ the everlasting Lord
Late in time behold Him come
Offspring of the Virgin's womb

Veiled in flesh the Godhead see
Hail the Incarnate Deity
Pleased as man with man to dwell
Jesus our Emmanuel

Mild He lays His glory by
Born that man no more may die
Born to raise the sons of earth
Born to give them second birth

Risen with healing in His wings
Light and life to all He brings
Hail the Sun of Righteousness
Hail the heaven-born Prince of Peace.

NO. IV.

O LITTLE TOWN OF BETHLEHEM.

O little town of Bethlehem
How still we see thee lie
Above thy deep and dreamless sleep
The silent stars go by
Yet in thy dark streets shineth
The everlasting light
The hopes and fears of all the years
Are met in thee tonight.

For Christ is born of Mary
And gathered all above
While mortals sleep, the angels keep
Their watch of wondering love
O morning stars together
Proclaim the holy birth
And praises sing to God the King
And peace to men on earth.

How silently, how silently
The wondrous gift is given
So God imparts to human hearts
The blessings of His Heaven
No ear may hear His coming
But in this world of sin
Where meek souls will receive Him still
The dear Christ enters in.

O holy Child of Bethlehem
Descend to us we pray
Cast out our sin and enter in
Be born in us today.
We hear the Christmas angels
The great glad tidings tell
O come to us, abide with us
Our Lord Emmanuel.

NO. V.

JOY TO THE WORLD.

Joy to the world the Lord is come
Let earth receive her King
Let every heart prepare Him room
And heav'n and nature sing.

Joy to the world the Saviour reigns
Let men their songs employ
While fields and floods, rocks, hills and plains
Repeat the sounding joy.

No more let sins and sorrow grow
Nor thorns infest the ground
He comes to make His blessings flow
Far as the curse is found.

He rules the world with truth and grace
And makes the nations prove
The glories of His righteousness
And wonders of His love.

CITY CHRISTMAS TREE MAKES SANTA LAUGH

He Sees In It a True Outpouring of the Holiday Spirit.

Yes, it's going to bring many a heartache, many a memory long latent, many a great, whole souled wish that the leaves of time's pamphlet might be turned from the chapter of manhood back to that of childhood. It's going to hurt.

And in some it is going to stir that nameless thrill which comes with militant music, the march of soldiers, the expression of great thoughts. And it's going to be a joy.

Two classes will look at it in two different ways. There will be deviations of views in between. Some will scoff, and some will praise.

But there it stands, the municipal Christmas tree, reared by good men and women for those who have no family Christmas trees of their own.

It will induce thoughts of the long ago into minds of all degrees of culture. It will recall some other Christmas to one who might not have remembered. To the little children who romp along the downtown streets it is a source of the keenest delight. They look forward to the night when it will be illuminated. Some of them even believe that old Santa will come dashing off the top of the nearby buildings in his sleigh drawn by reindeers eight.

There will be the down-and-outer who will view it. And perhaps through his coat of life hardness he will remember a similar tree, though smaller, of his long gone childhood.

Memories such as these will come to many minds when they see this great community tree.

There won't be any presents on this tree, because Kriss Kringle has been too busy trying to supply every one.

But when he goes dashing through the city he will see that tree, just as hundreds of others will see it during the week, and he will laugh and wabble like jelly down-turned from a glass.

PHILADELPHIA'S BIG TREE.

Plans Laid For the City Children's Christmas Celebration.

The poor children of Philadelphia, it was declared, would have the handsomest, tallest and most gorgeous Christmas tree procurable for a municipal tree if efforts being made by the Child federation did not prove vain. Officers of that body said that a search was being made for a tree sixty-five feet high and with a fifty foot spread.

Nurserymen were appealed to with unfavorable results. Upon hearing the specifications for the enormous tree they invariably shook their heads and said:

"We don't handle them that large. Whoever heard of a sixty-five foot Christmas tree?"

But then there came a telegram from the federation's tree scout in Maine saying that the tree, a magnificent specimen meeting every requirement, had been found. There was much rejoicing at federation headquarters.

Mayor Blankenburg when he learned of the search for a tree assured the federation officers that he had the joy of Philadelphia's kiddies ever at heart and that he would endeavor to find a suitable black spruce in the southern mountains. Other tree scouts were seeking in every forest within a radius of 500 miles of Philadelphia for the handsome evergreen that was to bring happiness to thousands of little ones.

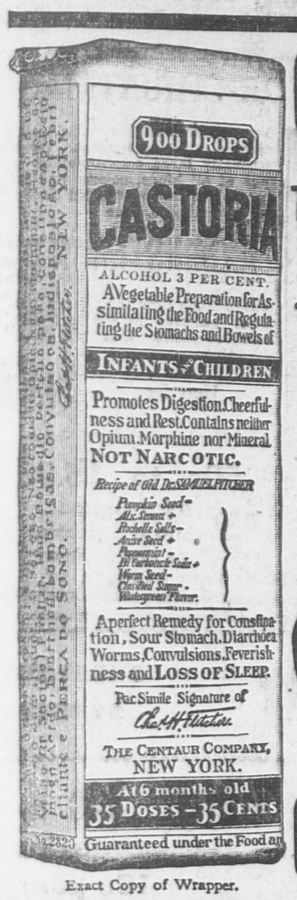
The officers said the tree must be found; that the finest Christmas tree in the city must be for the children.

Chicago's Municipal Christmas Tree.

Chicago's municipal Christmas tree is placed in position long enough before the holidays so that it can be sprayed with water and made a spire of glistening ice. According to plans of the Municipal Christmas Tree association, the lake front is made a blaze of light during the week or more the tree is in position. Christmas carols are sung, and there are other suitable exercises







Exact Copy of Wrapper.

CASTORIA

For Infants and Children.

The Kind You Have Always Bought

Bears the Signature of Chas. H. Fletcher.

In Use For Over Thirty Years

CASTORIA

THE CENTAUR COMPANY, NEW YORK CITY.



The House Without a Cold Spot

ON chilly fall mornings when you feel the need of a little heat, don't start the furnace or stove. That's too much heat besides being a nuisance and an expense. Just light one of the handy

PERFECTION SMOKELESS OIL HEATERS

Carry it wherever you need it—bedroom, bathroom, or sitting room. It lights instantly and warms any ordinary room in a few minutes.

Smokeless and odorless. For sale at all hardware and general stores. Look for the Triangle trademark.

STANDARD OIL COMPANY OF NEW YORK

New York Albany
Boston Buffalo

Advertise in the Ledger

ARE AWAITING FULLER REPORT

Washington Officials Will Then Act on Goethals' Request

ASKED FOR TWO DESTROYERS

Warships Will Be Sent to Canal Zone to Maintain Neutrality of United States, but Character and Number of Vessels Will Depend Upon Circumstances—Work of Radio Officer

Washington, Dec. 16.—President Wilson and his cabinet decided to send American warships to the canal zone to guard against violations of neutrality there by belligerent ships.

Just how many ships and whether destroyers or cruisers or battleships shall be dispatched, will be determined after a full report has been received from Colonel Goethals, military governor of the canal zone, and Captain Rodman, naval officer at the canal.

Both Secretary Garrison and Secretary Daniels made it clear that the delay in acting on the request of Goethals for two destroyers was due to a lack of information. Garrison explained that Goethals had sent two messages, one asking for the destroyers without specifying the purpose of their use.

In reply to a message of inquiry on the latter point Goethals explained that the wireless regulations were being violated in canal waters, and referred to the misuse of the canal zone as a base of supplies.

The war department again asked for specific instances of what had occurred, but no further information has been received. On a full explanation of conditions in the canal zone depend exactly what action will be taken and under what departmental jurisdiction.

If the canal zone is being used as a base of supplies, Goethals will be instructed to use his land forces to prevent such violations. Should it develop that the wireless is being used within territorial waters the navy department will ask for an explanation from its naval officers, as the question of wireless regulation was placed by executive order of President Wilson on Aug. 5 in the hands of the navy department for enforcement, and Goethals, according to war department officials, has no authority over the radio situation, whatsoever.

"Whatever is necessary to be done," said Daniels, "to carry out the executive order of the president with reference to the radio communication will be done. A telegram from the radio officer at the canal zone shows that he is on the job. He says:

"'For communication with British cruisers from west coast, I have dismantled radio of one British collier, at Balboa, canal zone.'

"Destroyers or other ships will be sent to the canal zone at any moment when needed to prevent the use of radio for any unneutral act by ships of any belligerent nation."

The probability is that some of the cruisers now on the west coast of Mexico will be sent to the zone instead of destroyers.

PREPARED FOR BUSINESS

Batch of United States Troops Sent to the Mexican Border

Washington, Dec. 16.—Further demonstration was made by the United States government of its determination not to tolerate continued firing by the Mexican factions at Naco, Mex., into American territory.

President Wilson instructed Secretary Garrison to comply with the request of Brigadier General Bliss at Naco, Ariz., for reinforcements to handle a possible emergency situation. Three regiments of infantry and three batteries of artillery were ordered to Naco.

The general understanding in administration quarters is that, as soon as the additional American forces are placed in position on the international line, the United States will return any artillery or infantry fire which may come from Mexican territory.

NO SERVICE AT GRAVE

Ashes of Canfield Buried in Family Lot in New Bedford

New Bedford, Mass., Dec. 16.—The ashes of Richard Canfield, who died in New York last week, were buried in Oak Grove cemetery here. There was no religious service, and the only persons present were two undertakers and a newspaper reporter.

Burial was in the family lot, which contains the remains of Canfield's parents, three sisters and a brother.

New Head of Vassar

Poughkeepsie, N. Y., Dec. 16.—Henry N. McCracken, professor of English at Smith college, was appointed president of Vassar college to fill the vacancy caused by the resignation of Dr. Taylor.

Lawyer Killed by Burglar

Atlanta, Dec. 16.—Charles B. Reynolds, a lawyer, was shot and almost instantly killed in a revolver battle with a burglar in his home here. The burglar escaped.

Eight Hundred Miners Entombed

Tokio, Dec. 16.—An explosion occurred in a coal mine at Kukuoka as a result of which 800 laborers are imprisoned in the workings of the mine.

SAW REAL ACTION.

Quincy A. A. Bouts Drew Large Attendance.

Prominent professional and business men of the city saw the "Simon Pures" in action in Quincy Adams hall Tuesday evening under the auspices of the Quincy A. A. The exhibition was a good one and the judges were obliged to order an extra round in several cases on account of the evenness of the milling.

Jockie Reynolds, the only local entrant went through to the finals of the 115-pound class and succeeded in getting the decision from Thomas O'Brien of Boston.

The bout between Harry Carlson of Brockton and Martin Zeoli of Clapp Memorial Association of Weymouth had a sudden one round ending, Zeoli being obliged to quit.

Jack Norton of the Forest Hills A. C. was referee and Charles C. McHugh, president of the Quincy A. A. and Frank McGrath of the B. A. A. and official handicapper of the N. E. A. A. U., were the judges. James Brogan, municipal barber, for the first time in years was unable to be present in time to start as timer and Fred Cappilini substituted. Matthew Cummings, Q. A. A. was announcer and Eddie Walsh of the Atlas A. A. was clerk. The summary:

108-POUND CLASS.

Preliminaries.

J. Perry, Boston, beat James Sargent, Revere, in four rounds.

John Stevens, East Boston, beat Al Girard, Boston, in three rounds.

John Holmes, Brockton, beat Dan Hickey, Boston, in three rounds.

Semifinals.

Joe Trosini, Somerville beat Holmes in one round.

Stevens beat Perry by default.

Final.

Stevens beat Trosini in two rounds.

125-POUND CLASS.

Preliminaries.

John Roberts, Cambridge, beat Joe McCarthy, Cambridge, in three rounds

Al Davvy, Roxbury, beat Charles Wright, Everett, in three rounds.

Harry Carlson, Brockton, beat Martin Zeoli, Weymouth, in one round.

Semifinals.

Al Davvy beat Roberts in three rounds.

Carlson beat Frank Ryan, Everett, in three rounds.

Final.

Carlson beat Davvy in three rounds

115-POUND CLASS.

Preliminaries.

Anthony Sayre, Boston, beat Phil Bruno, East Boston, in two rounds.

Jock Reynolds, Quincy, beat John Brown, East Boston, in three rounds.

Thomas O'Brien, Boston, beat Tony Vattiini Brighton, in three rounds.

Semifinals.

Reynolds beat Sayre in three rounds.

O'Brien beat Joe Fisher, Revere, in three rounds.

Final.

Reynolds beat O'Brien in three rounds.

135-POUND CLASS

Semifinal.

Charles McCabe, Cambridge, beat Joe McDonald,, Somerville, in three rounds.

Final.

Robert Hart, Dorchester, beat McCabe in two rounds.

PRATT'S BREAD is liked by the most discriminating people. Grocers sell it.

W. H. HASLETT
31 Bridge Street, Quincy
Tel. Quincy 1092 W

Plastering and Cementing
Concrete Houses
Outside Stucco Work
Cement Walks, Steps and Cellar Floors.

PETROSILO sanitary and fireproof flooring—guaranteed to wear longer than hard wood floor—no joints one continuous piece put over any floor.
Feb. 25- W-S. tf

EDWARD J. FEGAN
Counsellor at Law
Room 8, Durgin & Merrill Block, Quincy
8.30 A. M. to 5 P. M.—7 P. M. to 9 P. M.
914-916 Tremont Building, Boston
10.30 A. M. to 5 P. M.
Telephones—Quincy 448-4. Haymarket 2440
Oct. -tf

LEWIS N. CURTIS
PAINTER and GLAZIER
LEADED STAINED GLASS
DECORATOR and PAPER HANGER
OLD FURNITURE REFINISHED
Orchard Place, off Spear Street Quincy

HERBERT A. HAYDEN
PIANO TUNER
78 Cleverly Court, Quincy Point.
Telephone 1153-M Quincy
Office at C. F. Pettengill's, 1391 Hancock Street, Quincy F27

HAVE YOU SEEN HIM?

Merchants and others are warned by the board of investigation of the Boston Chamber of Commerce against a young man who has defrauded at least three Greater Boston business men by telling some plausible tale of Porto Rico. The man gives the name of Albert Lee, is about twenty-three years old, of light complexion, smooth face, weighs about 130 pounds, is well dressed and of pleasing appearance, according to the description of him sent out by the board. From one Boston business man he is said to have obtained $25 and smaller sums from other persons. He claims to represent the Gonzales Padin Company of San Juan.

WANT BETTER QUARTERS.

Quincy council, Knights of Columbus, will consider the advisibility of securing more suitable quarters for the organization at a meeting Thursday evening. The question has been under consideration by members for some time and many feel permanent headquarters should be secured.

YOU need the Ledger EVERY DAY. SUBSCRIBE FOR THE LEDGER.

M. MIRKIN
Upholsterer
Is the one who will give you the full satisfaction in work and prices of repairing furniture, mattresses and cushions. 1060 Hancock St., near the Quincy High School. Tel. con.

M. T. SULLIVAN
Real Estate Insurance
Auctioneer Care of Property
Justice of the Peace
Room 8, Durgin & Merrill Block, QUINCY

CONLIN SHOE REPAIRING

Men's Sewed Taps and Heels	75c
Men's Sewed Taps and Rubber heels	$1.00
Men's Nail Taps and Heels	65c
Men's Heels	20c
Ladies' Taps and Heels Sewed	65c
Ladies Taps and Rubber heels Sewed	85c
Ladies Heels	15c
Rubber Heels	40c and 50c
Skates Sharpened, New Process	15c
$4 Ralston Shoes for	1.50

Hancock and Saville Sts.
Tel. 961-M. Oct. 7-tf

QUINCY REGISTRY FOR NURSES
20 Whitney Road, Quincy, Mass.
Will supply trained and practical nurses and attendants. No charge will be made to those applying for Nurses.
MRS. E. L. CRANE, Registrar.
Tel. Quincy, 131-W.

FOR SALE
House of 6 rooms, Hot Water Heat, Bath Room, large garden plot, and on good street in Wollaston. Price $2,800, reduced from $3,300. Straight Loan of $2,000.
EDMUND G. HAYDEN
Tel. 1877-M Quincy, Representing
HENRY W. SAVAGE Inc.
129 Tremont St., Boston.
Oct. 3-tf

A Few Choice House Lots
—ON—
PRESIDENT'S HILL ANNEX
are now offered for sale at very reasonable prices. All lots are high and dry, overlooking Boston Harbor. Also houses and land in all parts of the city.

SWITHIN
3 GREENLEAF BLOCK
Jan. 5-tf

WM. H. TEASDALE
REAL ESTATE
Insurance Mortgages
NOTARY PUBLIC JUSTICE OF THE PEACE
Room 23 Adams Building
Telephones { Residence 544-3 / Office 543-M

HOLMES & HALL
GENERAL REPAIRERS
—OF—
HOUSEHOLD FURNISHINGS
SCREENS, SHADES.
LOCKSMITHS
1179 HANCOCK ST.
TEL. QUINCY 1696 W

WATCH THESE SMALL ADS

Advertisements under this head 25 words or less one time 25 cents. Three consecutive insertions 50 cents. 6 consecutive insertions 75 cents.

No advertisements taken over the telephone, received by mail or at the office unless accompanied by cash.

In answering advertisements in this column please read carefully and follow instructions. We know nothing of the advertiser except as stated in the advertisement.

TO LET

FREE RENT until January first. Cottage of six rooms at North Weymouth. Bath, electric lights, telephone, free mail delivery. Furnished except silver and bed linen. Beautiful view, piazza all way round house. Large cemented cellar, garage facilities. Thoroughly clean. Get key of R. C. McLean, Wessagussett, North Weymouth, or telephone 620 Arlington. 16-4t

TO LET—In East Braintree, a modern flat of 6 rooms and bath, 2 minutes to station and trolley. Tel. Braintree 217-J or address A. P. Washburn, 124 Front street, East Braintree. 16-3t

TO LET—To a small family of adults, splendidly located, three 5 room tenements all conveniences, $25, $23, $22 per month. Also 5 room lower flat, all improvements, $21. Also 2 $15 tenements. Apply at once to Charles H. Hardwick, 111 Washington street, Quincy or Tel. Quincy 174-2. 14-12t

TO LET—A new 5 room flat, all improvements, also in North Weymouth a cottage of 8 rooms and barn near trains and electrics. Apply 5 Kittredge avenue, off Washington street. 14-6t

TO LET—Furnished suite. Housekeeping rooms. Entirely separate. Everything complete. Apply 26 Elm street off Hancock street. 14-3t

TO LET—New two flat house 23 and 25 Quincy avenue. Five and six rooms. All modern improvements, combination range, electric lights, furnace heat. Address S. E. Litchfield, 58 Quincy street. Tel. 601-W. 8-tf

TO LET—On Russell Park house of seven rooms and bath and large attic, cemented cellar, furnace, gas and coal range, electric lights all modern. Reasonable rent on a lease to right people. Apply to Miss Prescott at Ledger-Patriot Office, Quincy. 4-tf lpo

TO LET—A house of five large rooms, all improvements at 141 Whitwell street. Apply James Moorehead, 28 Curtis street. Tel. 599-1. 27-tf

TO LET—First floor, apartment of five large rooms and kitchenette. Electric and gas light, steam heat, set range and gas stove. Apply to T. Murphy, 27 Bradford street, Quincy Adams. Tel. Quincy 2042-W. 25-24t

TO LET—New one and two family houses, five to seven rooms. All improvements. Near High school. Rent $24 to $35. Apply A. W. Parker, Builder, 87 Merrymount Road, Quincy, Mass. Tel.258-1 20-1mo

TO LET—Upper flat of new cement house, just completed, 8 rooms and bath, 2 toilets and all latest improvements, $30 a month. Also lower flat, 5 rooms and all conveniences, $25 a month. Apply 1601 Hancock street. 9-tf

TO LET—Flats. Five rooms and bath, set range and gas attachments. All latest improvements, on Grafton street. About 8 minutes to Quincy depot. Ready June 15. Apply to Berman Furniture Co., 1601 Hancock street. 27-tf

TO LET—Cottage 8 rooms, all improvements. Beach street near boulevard Wollaston. $25. Apply Wm. M. Chase, 715 Boulevard. Phone Quincy 944-3. 61-tf

TO LET—Lower flat at 32 Apthorp street, Norfolk Downs. Four rooms and bath range and gas in kitchen House connected with sewer. Apply Dr. S. W. Garey, 1187 Hancock street. 23-tf

TO LET

Large Room 30 x 36
Second Floor
Savings Bank Building
Suitable for Commercial or Professional Purposes
Quincy Savings Bank
CLARENCE BURGIN, Treas.
Nov. 5-tf

WANTED

AGENTS WANTED—$5 to $7 daily selling New Fibre Brooms; every woman will buy. Sample by express, 30 cents. Wynne Broom Co., Elmira, N. Y. 16-6t

WANTED—Three furnished rooms for light housekeeping, two bedrooms and kitchenette. Apply J. A. Ledger Office. 16-1t

WANTED—By young couple, no children, modern five room upper flat near Quincy Centre. Write C, Care Ledger Office. 14-3t

WANTED— Experienced collector and salesman for local concern. Salary and commission. Apply giving references. Address Collector, Ledger Office. 12-tf

WANTED—Married couple or single man for board and room, with all home comforts and refinement. Seven minutes walk to station and one minute to Fore River cars. Mrs. C. F. Wrisley, 22 School street. Tel. 368-W, Quincy. 25-tf

FOR SALE

FOR SALE—Fine lawn dressing. Apply Peter McConarty, 5 Pearl St., Quincy. Tel. 1016-M. Quincy. L 16-1mo. O 19-4w

FOR SALE — Physicians office equipment. Apply to Mr. Welch, Ledger Office. 10-tf

FOR SALE—Single house, 6 rooms, hot water heat, all modern improvements, 5000 feet of land, Merrymount Road; also a 2 family house, 5 rooms each, all improvements. Near High school. Apply A. W. Parker (Builder) 87 Merrymount road. Tele. Quincy 258-1. 21-1mo

FOR SALE—About 3000 loads of loam at Washington Park. Apply to J. H. Spaulding, 67 Elm street, Braintree. Tel. 21467. L-O Aug. 12-tf

AIR COMPRESSORS — We are specializing on Air Compressors, all makes, types, and sizes. Ask us for prices. Geo. S. Githens, 200 Congress Street, Boston. Feb. 11-Wed. tf

MISCELLANEOUS

THOS. SKINNER CO. General sheet metal work, steel garages, steel ceilings, stove and furnaces repaired, autogenous welding. All orders promptly attended to. 24 Granite Street, Quincy. Tel. 1711-M. L 11-6t Ob 11-6w

THE COMFORT SHOP— Miss McMahon, Durgin & Merrill Block, Quincy, Room 7. Manicuring, hair dressing, electrical and vibratory scalp and facial massage, hair goods. Bell telephone 1511-W. 4-12t

FURNITURE and Piano moving, boat hauling and jobbing. Myatt, 40 Baxter street. Tel. 1307-M. Quincy Res. 22-tf

TO LET

Shop or Factory—24 Granite St.
22x55 feet, fine location, excellent light, 1 or 2 floors.
Durgin-Merrill Block, 1 flight up
Offices and Desk Room.
City Square Office, Hancock Bld.
Small front office.
Office, Hancock Chambers—1 flight up—16x18 ft.—very low rent.
City Square Store House or Shop —ground floor—rear Greenleaf Block.
City Square Club Room or Hall —28x45—20 feet high—2 flights up—Hancock Chambers.

CREENLEAF BLOCK
CITY SQUARE
(Best location in City.)
Transient Rooms—Comfortably furnished and with care—$1 a day.
Furnished Rooms—With care, steam heat and detached bath with hot and cold water. $3.00 to $5.50 per week.

HALLS
Our new $200 Victrola with latest dance records is available.
Music Hall—Music Hall Block—capacity 912—highest possible rating by the State, "Excellent" in every particular.
Colonial Hall—Hancock Building —City Square—capacity 240—best possible location for a Hall.
Hancock Hall—Hancock Building, City Square—capacity 150.

Quincy Real Estate Trust.
Ask for E. r. Kribs.
Greenleaf Block. 'Phone 21066 Quin

KINCAIDE THEATRE

MON., TUES., WED.
Program Subject to Change

ACTS
RAYMOND
Comedy Act.

THE MILLERS
Novelty Act.

MARIUS & CLEMENCE
Singing & Violin.

SMITH & HARVEY
Singing & Talking.

PICTURES
BELOVED ADVENTURER
One of those Serials.

PERILS OF PAULINE
The last Episode of this Serial.

PATHE WEEKLY
All the interesting News.

Kincaide Theatre Orchestra.

AFTERNOONS At 2 30 — 5, 10, 15c
EVENINGS At 7.45 — 10, 15, 25c

NEW ADVERTISEMENTS.

Orent-Payson.
Granite Shoe Store.
Geor. W. Jones.
William Weststland.
Ames Hardware.
Old Colony Laundry.
R. E. Foy.
Prof. Waldo.
D. E. Wadsworth.
Classified

Too Late For Classification

TO LET—Three furnished rooms, all improvements. Low rates to right party. Apply 44 Massachusetts ave., opposite Edison Park. 16-6t

FURNITURE and piano moving. Packing and storage. Wm. D. King, 106 Centre street, Quincy. Tel. 21003. 16-1mo.

DEATHS

PRICE—In Weymouth, Dec. 15, Stephen Price at the home of his niece, Mrs. G. L. Whitcomb, 46 Cedar street.

Established 1870 Telephone
JOHN HALL
FUNERAL DIRECTOR
Carriage and Ambulance Service
1485 Hancock Street Quincy, Mass

DAUGHTERS OF VIKING ELECT

Mrs. Ida Ericson Is Again Chief Companion.

Circle Daughters Viking, C. F. to A., chose its officers at a meeting in Protection hall Tuesday evening and Mrs. Ida Ericson was re-elected chief companion. The installation will be on Jan. 5 and will be conducted by District Deputy Mrs. Hannah Davis of Dorchester. Arrangements are being made to join with Court John Erickson of South Quincy in a masquerade party. Mrs. Carl Bonivier is chairman of the Viking committee for the affair. The officers chosoen were:—

Chief Companion—Mrs. Ida Ericson
Sub Chief Companion—Mrs. Matilda Johnson.
Recording Secretary—Miss Ellen Anderson.
Financial Secretary—Miss Olga Lundquist.
Treasurer—Mrs. Gertrude Almquist.
Right Guide—Mrs. Augusta Ericson
Left Guide—Mrs. Thore Olsen.
Inside Guard—Mrs. Emile Peterson
Outside Guard—Mrs. Agnes Olson.
Trustee for three years—Mrs. Hanson.
Physician—Dr. J. T. Reynolds.

SPECIAL NOTICE

Prof. Waldo will be in Quincy--evenings from 6.30 P. M. to 9 P. M. except Saturday until further notice.

Well and favorably known, Mr. Waldo has during the twenty years of his practice established a reputation which is accorded to but few in his profession.



His knowledge and learning, his ability and honest dealings, his rare psychic gifts, travels in Eastern lands and natural aptitude, makes him the one among many.

Through his counsel there have been business successes, where there would have been failures. He has also brought sunshine into homes of darkness, made sad hearts glad and removed clouds of misery that threatened to overwhelm persons walking blindly along to the gates of woe. He paves the way to perfect health, happiness and success in love, matrimony, business, investments, law suits etc.

The accuracy of recent divinations made by Mr. Waldo has caused many of his friends and clients to believe that he possesses a supernatural power but he modestly asserts that all of his work is due alone to scientific understanding of the natural laws of nature. His callers and friends who have benefited by his advice furnish ample proof that he is sincere in his work and has a kindly feeling toward humanity.

Readings $.50 and $1.00 for ladies. Address 24 Chestnut St., Quincy. 16-4t

MAYOR WHITON SIGNS ORDER.

Holds Up School Orders Until Sure Land Can Be Purchased.

The various orders which passed the City Council Monday evening were signed by Acting Mayor Whiton Tuesday evening, with the exception of the orders for the purchase of school sites in Squantum, Norfolk Downs, and Ward Two. These three orders the Mayor is holding in abeyance until such time as he shall be assured that the land in question can be purchased for the sum named in the orders.

In the past it has sometimes happened that after an order for the purchase of land has been signed by the mayor, the executive is unable to consumate the purchase. Cases in mind are the purchase of the land near the Massachusetts Fields school for a play ground and the purchase of land from the Insurance Co., at the corner of Washington and Coddington streets, in both of which matters additional appropriations were necessary to carry out the provisions of the original order.

BRIEFS

The New Haven railroad has issued its usual notice giving a list of trains which will be omitted on Christmas day as well as a list of trains making special stops on that day.

Charles Gale, of Winthrop, Me., is in town for a few days on a visit to Although over eighty years of age Mr. Gale is remarkably active and his sister, Mrs. Stephen Penniman made the trip from Maine alone.

A cottage prayer meeting of the Wollaston Baptist church was held on Tuesday.

Albert J. Williams and Charles Williamson were the winners at the whist party of Quincy Lodge, L. O. O. M., after its meeting in Electa hall, Tuesday night.

Ernest Bizzozero and George M. Berry were the souvenir collectors at the weekly whist party of Ave Maria council Knights of Columbus, Tuesday night.

Louis K. Liggett, organizer of the Rexall stores, and J. F. McCormick, treasurer of that corporation, are the guests of Edward J. Murphy of Quincy today. A round of golf was the program this morning.

YOU need the Ledger EVERY DAY. ADVERTISE IN THE LEDGER.

CITY OVERRUN WITH PERSONS IN NEED

One In Every Ten In Chicago the Recipient of Charity

Chicago, Dec. 16.—One out of every ten persons in Chicago receives aid from public charity, according to a report of the retiring president of the board of county commissioners.

The report states that during the current year partial or complete support was given at public expense to 250,000 residents of Cook county. The total population of the county is approximately 2,500,000.

Of the 250,000 public charges, about 30,000 were cared for in public institutions. Food, clothing and fuel were given 200,000 more.

These figures, it is pointed out, exclude the number of persons who appealed for aid to private charitable organizations.

MAY BE SIDETRACKED

President Opposes Literacy Test In the Immigration Bill

Washington, Dec. 16.—Characterizing the literacy test of the immigration bill as a "bad test," President Wilson let it be known to callers that this feature of the immigration bill would not meet with his approval.

The president has desired that there should be no misunderstanding of his attitude toward the literacy test, but until now he has not made his position clear. The senate appears ready to sidetrack the immigration bill by discussing other measures, like the waterpower bill, which already is being remodelled to suit the demands of some western states.

Generous Bequests to Harvard

Boston, Dec. 16.—Harvard interests will receive specific bequests of $170,000 by the will of J. A. Beebe. The whole of his large estate, excepting $30,000 and certain personal belongings in bequests to individuals, will go to public of semi-public purposes.

Further Continuance Granted Cobb

Boston, Dec. 16.—On a continuance, William Cobb, former president of the Collateral Loan company, was brought into the municipal court and a further continuance of a week was granted. Cobb is under bonds of $25,000.

TELEGRAPHIC BREVITIES

The first real cold wave of the winter gripped Boston, sending the thermometer down to 16 degrees—a drop of 38 degrees in twenty-six hours.

The V. S. Undermusiin company, manufacturers of ladies' underwear at Worcester, Mass., filed a voluntary petition in bankruptcy, disclosing liabilities amounting to $138,857.61.

The New England Belgian relief fund has reached $134,500.14.

Leon Smith, who escaped from the peniteutiary at Columbus, O., where he was serving a life sentence for murder, was arrested at New York.

LOST

SAVINGS BANK BOOKS

Savings Bank Books as listed below have been lost and application has been made for payment of the accounts in accordance with Section 40, Chapter 590, of the Acts of 1908. Payment has been stopped.

Book No. 9746 Book No. 26402
Book No. 19332 Book No. 32316
Book No. 29288 Book No. 39466

QUINCY SAVINGS BANK
CLARENCE BURGIN, Treasurer.
3 Dec. 9-16-23

WILSON TRAVELS TO QUINCY

Not the President But John Who Sought Job

John Wilson, who claimed New York as his birthplace reading in the newspapers that the Fore River Shipbuilding Corporation had plenty of work, and were to hire a lot of men, made the journey to Quincy in the hopes of securing a job. On arriving at the Fore River however he was told no new men were being hired at the present time.

His money was all gone and he was at loss for a place to sleep Tuesday night when he applied at the police station. This morning he was brought into court and arraigned for being a tramp. He told the court that he had no money but it he could get to Providence, R. I., he had friends there who would provide for him.

The court then sentenced him to the State farm, but suspended the sentence for a year, and directed that the probation officer should provide him with sufficient money to pay his car fare to Providence.

FUND FOR G. A. R.

The women as well as the men of Quincy feel that it would be a disgrace to allow Paul Revere Post G. A. R. to disband because of lack of funds to provide comfortable quarters for them No other place than their present quarters would seen just like home to these aged Veterans so why not devise means to save it for their use. The most feasible way to help would be to pay the rent of G. A. R. hall each year so long as it is possible to secure the hall.

With this object in view one woman is ready and anxious to contribute and has asked the Ledger to see if it is not possible to raise a fund to help keep a home for the Veterans. Will others contribute?

Miss Annie L. Prescott will be glad to receive and acknowledge through the columns of the Ledger any contributions from man, woman or child for this worthy cause, and acknowledges the following:

A Friend $5.00

At the second and final senior class election at Harvard Tuesday Huntington R. Hardwick of Quincy with John C. Talbot of Milton were elected to the class committee which, with the first marshal, secretary and treasurer, manages class affairs after graduation.

Quincy Savings Bank

BANK HOURS: Every Business Day except Saturday, 8.30 A. M. to 3 P. M.

SATURDAY—8. 30 A. M. to 12 M.

CLARENCE BURGIN,
Treasurer.

GIVE RUGS FOR CHRISTMAS



Rugs make a mighty sensible, serviceable, pleasing present. We show unusually large selections of good rugs of all kinds, colors and sizes. Our values are unequalled elsewhere. For example see these

AXMINSTER RUGS

Just in fresh from the factory. Several pretty patterns in Oriental designs beautiful colors. Size 9x12 ft. Usual $30. value

Here for **$18.75**

Hundreds of Small Rugs
50c to $5.50

Legal Stamps Given
Full Books Gladly Redeemed

KINCAIDE & CO.
Furniture Pianos
Rugs and Ranges
ENTIRE 5-FLOOR BUILDING, 1495 HANCOCK ST.

MAPLE DAIRY CHESTNUT STREET

Best Creamery Butter 34c lb
Mild Cheese 18c per lb
Young America 20c per lb
Pure Lard 12 1-2c per lb

J. W. PRATT, ARCHITECT and BUILDER

Private Residences, Apartments, and Buildings of all kinds, of the highest order designed and built.

Our long established business enables us to properly anticipate your requirements, and our accurate and reliable plans will save you more than their cost.

Estimates given on any work, any size, any kind. A call will bring us without any obligation to you.

18 Faxon Ave. (From City Square) Tel 581-W Quincy
Feb. 10-tf

INJURIES NOT SERIOUS.

Young Men Recovering. From Auto Accident.

J. Marcus Levangie of 1021 Washington street and Henry A. Hirtle of 7 Hall ave., South Braintree, who were thought to have been seriously injured in the automobile accident in Hingham Monday evening, when their automobile came into collision with an electric car, were taken to their homes Tuesday as examination showed their injuries not to have been serious. Levangie received a wound on the scalp and a general shaking up while Hirtle was uninjured except for being shaken up slightly.

CHRISTMAS OFFERINGS

CHOOSE SHOES
FOR GENTLEMEN

Walk-Over Shoes	$4.00
Elite Shoes	$4.00 and $5.00
Warm Overshoes	$1.50 to $3.00
Slippers	50c to $2.00
Rubbers	$1.00
Moccasins	$1.50 to $3.00
Shoe Shine Outfits	65c
Rubber Boots	$4.00 and $5.00
Ground Gripper Shoes	$5.00 and $5.50
Storm Boots	$4.00 to $5.00
Dancing Pumps	$2.00
Patent Dress Shoes	$4.50

THESE ARE USEFUL SHOES
FOR LADIES

La France Boots	$3.50 and $4.00
Felt Slippers	50c to $1.25
Satin Slippers	$1.50 to $2.00
Patent Slippers	$1.75
Kid Slippers	$1.25 to $1.75
House Shoes	$1.25 to $1.50
Juliets	75c to $1.50
Storm Boots	$4.00
Rubbers	65c and 75c
Buckle Overshoes	$2.50
Button "	$2.50
Ground Gripper Shoes	$5.00 and $5.50

We show here the Critic Last, in a Shoe for Young Men. A pair of new shoes is always acceptable. We issue SHOE ORDERS—the receiver can CALL HERE AND BE FITTED.



GRANITE SHOE STORE
QUINCY, MASS.

WE ARE READY WITH

Utility Gifts

For Men, Women and Boys

As many of the Boston shops are open evenings, and rather than encourage Boston shopping, we have decided to keep open tonight and Thursday night, conforming with usual hours thereafter until Christmas. This will work no hardship upon our clerks, and facilitate the shopping of those who cannot come early.

Our Store is Replete With Useful Things

CHENEY'S TIES and HOSE TO MATCH $1.00 TWO SILK HOSE, Boxed, $1.00
FOUR HOSE, Boxed, 50c
FOUR SILK LISLE HOSE, Boxed, Guaranteed, $1.00
INEXPENSIVE JEWELRY, Boxed, 25c, 50c and $1.00
BATH ROBES AND HOUSE COATS

ORENT-PAYSON COMPANY
1387 Hancock Street Quincy, Mass.



Customers who appreciate courtesy combined with prompt service and the right quality at the right price—the combination you get when you buy at our stores. Just to acquaint you with our prices, we list here merely a few items for consideration :

Rumfords Baking Powder,	1-2 lb. can .14
Campbells Soups	3 cans .25
Aunt Jemimas Buckwheat	10c pkg.
Priscilla Doughnut Flour	15c pkg.
Slades Baking	lb. pkg. .07
Bells Dressing	.60
Jello, all flavors	3 pkg. .25
Quaker Whole Wheat	25c pkg.
Graham Flour "Big G"	5 lb. bag .20
Foy's Special Pastry	bag .20
Educator Grahamettes	2 lbs. .25
Pure Lard	14c lb
Quality Coffee	32c lb

R. E. FOY & CO.

Adams Market, City Square, Phone 1980 — Two Stores — Water St. Market, South Quincy, Phone 117

THE QUINCY DAILY LEDGER

Average Sworn Circulation, 3,127 Copies Daily — Over 15,000 Readers

Vol. 29. No. 293 QUINCY, MASS., THURSDAY EVENING, DECEMBER 17, 1914 PRICE 2 CENTS

SUGGESTS G. A. R. AID SOCIETY

Edw. J. Fegan Urges Raising Fund To Keep Veterans Here

Would Have 100 Members Contribute 25 Cents Each Month

Edward J. Fegan, Democratic candidate for mayor in the recent election has taken with his characteristic energy the matter of providing assistance for the members of Paul Revere Post 88, G. A. R., who are in need of funds for the maintenance of their present headquarters, and who unless financial aid is given in the immediate future, face the possibility of being forced to surrender their charter.

After making a careful study if the situation, Mr. Fegan suggests the formation of an organization, the members of which shall contribute monthly to a fund to provide a regular income for the Post.

In discussing the matter with a representative of the Daily Ledger, which brought the startling condition

(Continued on Page Four.)

FISH, OYSTERS and CLAMS

Have you found out for yourself how much

"THE QUINCY PUBLIC MARKET"

can save you on **Fish?** If you did not, do so.

Our **Fish Dept.** is always well stocked with a full line of **Fresh, Smoked** and **Pickled Fish** which we receive fresh daily, direct from South Boston Wharf. Our Prices can positively not be beat.

Give us a trial.

Shore Haddock	**9c lb**
Fresh Halibut	**22c lb**
Steak Cod	**15c lb**
Blue Fish (to bake)	**10c lb**
Fresh Mackerel (large)	**15 & 20c each**
Native Smelts	**18c lb**
Cape Butter Fish	**15c lb**
Flounders	**10c lb**
Fresh Oysters (extra large)	**40c qt**
Fresh Labrador Herring	**3 for 10c**
Salt Labrador Herring	**3 for 10c**
Salt Mackerel (extra large)	**15c each**
Canadian Cod Fish	**16c lb**
Broken Cod Fish	**10c lb**
Bloaters	**3 for 10c**

Watch for our **Ad** in tomorrow's Ledger
A surprise awaits you.

QUINCY PUBLIC MARKET

1514 Hancock St. Kincaide's New Block

Phone 1434 J Free Delivery Legal Stamps

Double Legal Stamps Saturday

Wardwell's Alleys Open for Business

The slight fire which occurred this morning has done but little damage to one corner of our basement and we are open for business as usual.

GEORGE A. WARDWELL
LEWIS ROSS

GIRLS PRESENT "SALLY LUNN"

Good Audience Applauds at Bethany

That the Bethany Girls' Choir have been working hard for the past few weeks was shown Wednesday night when they presented the play "Sally Lunn," before a large audience. The play itself was an unusually good one and the actors did credit to their coach Mrs. Beatrice Walker Nichols.

The plot of the play was somewhat different from that of the usual amateur play:— the heroine being the youthful bride of a man who, unknown to her, had three grown children, and the hero being the youngest son. How the young stepmother, incognito as Sally Lunn the young son's friend, wins the admiration of her step-son and daughter, and straightens out many tangles in their affairs is unfolded in two acts abounding in humor, with some little pathos, and not a dull moment.

The entertainment began promptly at 8 P. M. with a piano selection by Miss Agnes B. Ruggles, the church organist, followed by two songs by the Cecilian quartette of the Girls' Choir. The singers were Misses Alice Parker, Isabelle Laing, Florence Sabean and Ada Williams. They also sang between the acts.

The stars in the cast were without question, Miss Hazel Livingstone and Carl W. Pierce. Miss Livingstone was vivacious, and charming as the step-mother, and played her part with easy grace. Mr. Pierce as the youngest son was the boyish, good fellow the part demanded.

Miss Frances L. Ward and Miss Bessie E. Grant as two college girls were good as were Roland Avery and Edward W. Hayden in the parts of college men. Miss Helen Mitchell did well as Mrs. Penelope Winslow.

The ushers were members of the Girls' choir. They were dressed in white, with broad red crepe paper sashes. The head usher was Miss Mary Steward, and she was assisted by Misses Helen Damon, Edith Avery Edith McVitie, Marian Shaw, and Florence Hart.

The candy table was in charge of Miss Marion Bolster, whose assistants were Misses Esther Beckford, Hazel Sabean, Wilhelmina Laing, Eleanor Bates and Vera Bergfors.

A feature of the evening was the selling of "Sally Lunns" by Miss Gertrude Beal and Miss Evelyn McKenzie who were dressed in red and white with little white caps, carrying fancy trays suspended from their necks by red ribbons.

The ticket committee consisted of Miss Susan Tytler with Misses Marion Mitchell and Signe Wilbas as assistants.

Miss Gertrude Shaw had charge of the stage furnishings.

DULL SEASON IN GRANITE SHEDS.

This is the dull season in the granite business. Many firms have begun to lay off men for the winter months.

☞PRATT'S BREAD made of the best flour by the best bakers. Your grocer.

FIRE RAGES IN BOWLING ALLEY

Damage Confined Mostly to Basement at Wardwell's

A bad fire in the basement of the Wardwell bowling alleys, gave the firemen a hard fight early this morning and caused a loss of about $1000.

The fire evidently started from a cigarette butt in a small room in which the employees at the alleys keep their clothing.

It was about 12.43 A. M. when Officer Canavan saw smoke coming from the building and sounded an alarm from Box 23, known as the danger box of the city, which aside from bringing the apparatus from the central station calls out the apparatus at Quincy Point and Wollaston. When the apparatus arrived on the scene great volumes of smoke were pouring out of the basement.

It was with difficulty that the firemen were enabled to fight their way into the basement and even then it was impossible for them to do much until the zinc sheathing had been torn off. So suffocating were the fumes from the burning zinc that several times the firemen had to be relieved. Chief Billings was driven out several times.

The fire did not reach the alleys but was confined to one corner. Some of the woodwork near the alleys was scorched, however, and smoke penetrated into some of the other stores. It gave the firemen an hour's hard work, however, before the all out signal was sounded.

Col. Kincaide, who was notified by telephone of the fire, was soon on the scene and after the fire was extinguished said that he did not think that the loss would be over $1,000, although it would be impossible to tell definitely until it was learned how much smoke damage had been done to other parts of the block.

About 3.30 this morning the Central station apparatus was again called to the building s it was thought that the fire had again broken out. There proved to be no fire, one of the steam radiators having burst and the clouds of escaping steam gave the appearance of smoke.

GIVE CONCERT AT ATLANTIC

The Aunty Lincoln's Kitchen Orchestra Concert at the Atlantic M. E. church last night was a treat of music and humor. Most of the talent were members of the St. John's M. E. church of South Boston.

The program opened with An Overture A Poet and Peasant by Misses Lyle Lombard and Grace E. Hogan, followed by a march by the full orchestra from Lombardi. The orchestra was composed of three violins, two clarinets, two flutes, one cello, three cornets, kettle drum, two trombones, two tubas and a saxaphone.

Joseph Wood, the well known entertainer, was the reader of the occasion. F. D. Chubbuck gave a saxaphone solo. Edwin Taylor sung a bass solo "The Revelry of the Deep" Mrs. Franklin Jones, Mrs. Lura Chase, F. D. Chubbuck, and Harold Paine gave a quartet selection of brass and stringed instruments.

The soprano solo by Miss Edith Webber was greatly enjoyed. Mrs. Jones cornet solo of "Annie Laurie" with variations was a treat. The St. John's quartet sang several selections and the program closed by the full orchestra playing "America."

The proceeds will be used to pay for shingling the church and other repairs which are being done under the supervision of the pastor.

YOU need the Ledger EVERY DAY.
SUBSCRIBE FOR THE LEDGER.

SAVE $100 ! ! !

HIGHEST GRADE PIANOS. Manufacturers' samples. Brass flange actions. For Sale, 1-2 retail price, by **William Wilson,** piano tuner, 69 Presidents avenue, South Quincy. Tel. Quincy 1467-W. 12-1mo

ELECT GOODHUE CHIEF RANGER

Quincy Court, M. C. O. F. To Install Jan. 7.

Quincy Court, M. C. O. F., held its annual meeting in Grand Army hall Wednesday night with a good attendance. J. Frank Goodhue was chosen chief ranger, to succeed Michael Sweeney who held that office two years and declined renomination. The installation will take place on Jan. 7. The officers:

Chief Ranger—J. Frank Goodhue.
Vice Chief Ranger—John H. Dorley.
Recording Secretary— Anna L. Thompson.
Financial Secretary—Miss Mary L. Sullivan.
Treasurer—Mrs. Lucy Howard.
Senior Conductor—William Taylor.
Junior Conductor—Samuel Butts.
Inside Sentinel—Leon Ducette.
Outside Sentinel—Bartholomew Duran.
Trustees—Michael Sweeney, John Heffernan, Patrick Ward.
Delegates to State convention—Michael Sweeney and Michael Dorley.
Alternate—John Heffernan, Hugh P. Tracy.
Physician—Dr. George M. Sheahan

WEEKLY WHIST TOURNAMENT.

Eight tables were in play at the weekly whist tournament of the Granite City club Wednesday evening. The two best scores were made by Dr. W. H. Blanchard and George T. Magee. These two scores were very close but a fraction of one per cent separating them. At the conclusion of the tournament the usual lunch was served.

YOU need the Ledger EVERY DAY.
ADVERTISE IN THE LEDGER.

FIRST CHINESE BIRTH IN CITY

Mr. and Mrs. Han of Atlantic Are Proud Parents

The first Chinese birth ever recorded in this city was filed at the office of City Clerk Crane Wednesday when a physician made a return of the birth of a son to Mr. and Mrs. Eng Yie Han of Sagamore street Atlantic. The babe weighs 8 1-2 pounds.

Mr. and Mrs. Han have resided in that section for several years and are now the parents of two children. It has been customary for them to participate in the annual Fourth of July celebrations of the Atlantic Association by dressing in the brightest of their national costumes and joining with others on a float.

The news that the baby was born created considerable excitement and many have called to pay the new arrival their respects.

MAPLE LODGE INITIATES.

The retiring board of officers of Maple lodge conducted the last meeting of the term in Protection hall, Wednesday night. Protector Mrs. Sarah C. Williams presided, and directed an initiation. Plans were made for installation and initiation Jan. 6.

The whist party after the meeting was well attended, 12 tables being in play. The winners were Theodore Henry, Mrs. William Thomas, Miss M. Lizzie Furnald, Fred Bennett, Harry Tirrell. L. Berman was given the consolation prize.

The Girls' Friendly Society of St. Chrysostoms Episcopal church met Tuesday evening at the home of Mrs. M. J. Walker, 18 Chester street.

URGES CHANGE IN TAX SYSTEM

John O. Hall Speaks Before State Board

John O. Hall secretary of the Quincy Board of Trade, reported for the committee appointed by the State Board of Trade to consider remedies for "existing defects in the present taxation system of the commonwealth" at the meeting of the Executive Council of the State Board of Trade at the Vendome Wednesday.

He said that while there are many injustices in the system, most can be gained for the present by assuring the adoption of the Income Tax Amendment to the state constitution, a bill to secure which was passed by the legislature at the last session and which must be passed again at the coming session.

There is to be keen opposition to its second passage according to Mr. Hall. He recommended that the State Board of Trade work for the passage and his recommendation was unanimously adopted.

In adopting his recommendation several declared that Massachusetts had the worst taxation system in the Union, that capital leaves the state in immense quantities in order to escape taxation and that on account of taxation chiefly Massachusetts has dropped from the first state in manufacturing wealth to a poor third.

W. H. Gleason of Chelsea said the taxation situation is tiresome and disgusting to think about, so much so that he could not describe it in parliamentary language.

Mrs. S. S. Shumway of Somerville is visiting at the home of her daughter Mrs. Herbert Smith, Wedgewood street.

JONES Just Around The Corner 1 Granite Street, Quincy

For the Holiday Season our stock is complete with wearable Christmas Tokens. QUALITY considered, our PRICES are LESS than ELSEWHERE



Give Him a Xmas Box. You can't beat it for a $1.00 gift. 4 pairs of lisle or two pairs silk

$1.00

CHENEY SILK Handkerchiefs and Mufflers

50c up to $2.50

Handkerchief and Tie to match, Tie and Socks to match, Socks, Handkerchief and Tie to match,

$1.00 $1.25 $1.50

Sweaters

All kinds, colors, sizes

50c up to $8.00

Hand loom knit, made especially for us, $3.50 up

Arm Bands and Garters

in Xmas boxes

25c 50c 75c $1.00

SLIPPERS

All kinds For everybody

25c to $3.00

RUBBERS

All kinds, best quality, bottom prices

NECKWEAR

The finest collection we ever had.
Holiday Boxes no extra charge

25c 35c 50c 75c $1.00

WE SELL THE 65c KIND FOR 50c.

Suspenders

All leading makes in Xmas Boxes

25c 50c 75c $1.00

Ralston Shoes
Emerson Shoes
Sorosis Shoes
$3.50 to $5



Picture "Comfys" for the Children

Just the thing for playing about the house. Made in dark blue, red and brown, with three designs carved in the felt—Rabbit, Dutch Kids and Pussy Other "Comfys" for Grown-Ups.

75c $1 $1.25 $1.50 $1.75

For your Christmas Gifts, if you come to us we will guarantee Satisfaction in Service, Quality and Prices, or Money Back

Legal Stamps Given and Redeemed

THREE LARGE TOWNS SUFFER BOMBARDMENT

German Fleet Makes Bold Raid on the British Coast

CASUALTY LIST TOTALS A HUNDRED AND TEN

Forty-Four Known to Be Dead, Women and Children Being Among the Victims—Mines and British Fleet Evaded by Attacking Ships, Which Escape In Dense Fog to Their Base —British Admiralty Announces That Demonstration Was "Not Difficult to Accomplish"—General Navy Policy Will Not Be Modified

London, Dec. 17.—For the first time in centuries England has been struck by a foreign foe. A squadron of swift German cruisers crept through the fog to the eastern coast and turned their guns against the Britons.

They began the bombardment of three important towns—Hartlepool, at the mouth of the Tees; Whitby, thirty-five miles southward, and Scarborough, fifteen miles beyond.

Hartlepool suffered most. There two battle cruisers and an armored cruiser were engaged, and at this place the greatest loss of life occurred.

The British war office fixes the number of dead at Hartlepool at seven soldiers and twenty-two civilians, and the wounded at fourteen soldiers and fifty civilians.

At Scarborough, where a battle cruiser and an armored cruiser shelled the town, thirteen casualties are reported, while at Whitby two were killed and two wounded.

Men, women and children of the civilian population were left dead or wounded. In all, the casualty list totals 110, according to the official estimates, of whom forty-four are known to be dead.

Three churches were damaged, the gas works and lumber yards at Hartlepool were set afire, and the abbey at Whitby was struck. The Balmoral hotel at Scarborough received the full effects of a shell, and a number of houses and shops were shattered and partly burned in each of the towns.

Invaders Escape

The hostile squadron escaped after an encounter with coastguard vessels patrolling the neighborhood, which were reinforced as soon as the presence of the Germans was signalled.

A wave of intense anger has spread over England because of the attack, and bitter denunciation is heard everywhere of a policy which permits the shelling of undefended towns. The fortress at the mouth of the Tees is supposed to give some protection to the important shipping base of Hartlepool, but Whitby and Scarborough are open to the enemy.

In a direct line the mouth of the Tees is about 350 miles from Helgoland, the important German naval base in the North sea. The British admiralty says the German ships were among their fastest. They chose a night when a thick mist prevailed to reach the English coast and must have left their base at least two hours before dark, and, as they started to return about 9 o'clock in the morning, there still remained about seven hours of daylight for the pursuit, which, however, was rendered almost impossible by the fog.

Evaded All Traps

How the Germans evaded all the mines and patrols remains somewhat of a mystery, although experts recall that in maneuvers British ships performed the same feat in the comparatively small space between England and the Scilly islands, which, however, was not mined.

Except for the working people, the English are apt to be late risers during the short winter days. The bombardment by the German cruisers occurred between 8 and 9 o'clock and many people were at breakfast; others were on their way to work or were opening their shops.

The booming of heavy guns off the three towns drew hundreds of people to the beaches. They had no thought of a German raid, but when shells came crashing over their heads and into the quiet streets, the people made a dash for shelter.

The Official Account

The official news bureau made the following statement regarding the attack:

At 8 a. m. three enemy ships were sighted off Hartlepool, and at 8:15 they commenced a bombardment. These ships appeared to be two battle cruisers and one armored cruiser.

The land batteries replied and are reported to have hit and damaged the enemy.

At 8:50 the firing ceased and the enemy steamed away. None of our guns was touched. One shell fell in the Royal Engineers' lines and several in the lines of the Eighteenth Service battalion of the Durham light infantry.

The casualties among the troops amounted to seven killed and fourteen wounded.

Some damage was done to the town and the gas works were set on fire.

During the bombardment, especially in West Hartlepool, the people crowded in the streets and approximately twenty-two were killed and fifty wounded.

At the same time a battle cruiser and an armored cruiser appeared off Scarborough and fired about fifty shots, which caused considerable damage, and thirteen casualties are reported.

At Whitby, two battle cruisers fired some shots, doing damage to buildings, and the following casualties are reported: Two killed, two wounded.

At all three places there was an entire absence of panic, and the demeanor of the people was everything that could be desired.

The admiralty takes the opportunity of pointing out that demonstrations of this character against unfortified towns of commercial ports, though not difficult to accomplish, provided that a certain amount of risk is accepted, are devoid of military significance.

They may cause some loss of life among the civil population and some damage to private property, which is much to be regretted; but they must not, in any circumstances, be allowed to modify the general naval policy which is being pursued.

The Bombarded Towns

Scarborough is a fashionable seaside resort of England in the northern part of Yorkshire, on a headland extending into the North sea.

It has been popularly styled the "Queen of Watering Places." The town has a large spa, an interesting aquarium, a museum, and a fine drive and promenade pier. The permanent population of the place is more than 40,000 persons.

Scarborough is the Mecca for thousands of tourists each year and a favorite stopping place for many Americans. The town is built in terraces on rising ground looking out on a bay to the south and southwest. It is a picturesque setting. On the northwest it is protected by a promontory on top of which is a castle erected in 1136. The castle is now used as a barrack and is fortified by batteries which overlooy the North sea.

Water and gas supplies and considerable real estate are owned by the town. In addition it built a marine and sea wall 2¼ miles long around the castle. There is a promenade pier in the town, also a lighthouse and floating dock. Jet is manufactured on a large scale, and the coasting trade and fisheries are lucrative. More than 40,000 people reside in Scarborough.

Hartlepool is in the county of Durham. It is about forty miles northwest of Scarborough on a promontory that extends into the North sea. Its population is about 25,000. Adjoining Hartlepool is West Hartlepool, a city of more than 65,000 innabitants.

Enjoyed an Active Trade

The Hartlepools, which are provided with a vast system of docks, before the war had an active trade with the Baltic ports, and with Hamburg, Antwerp and Rotterdam.

Hartlepool's chief industries are iron shipbuilding, cement manufacture, coal trade and sea fisheries. The town has a substantial sea wall and a well built esplanade. Its lighthouse is visible fifteen miles. The principle buildings are St. Hilda's church, with lofty embattled tower, built in the thirteenth century, and the borough hall. A free public library, markets and cemetery are maintained by the town.

Whitby is a favorite English watering place, situated on both banks of the mouth of the Esk, where it enters the North sea. It is fifty miles northeast of York.

The old portion of the town is unusually picturesque. It rises in terraces on the cliff crowned by the ruins of a Benedictine abbey founded by St. Hilda in 657. The abbey was burned by the Danes in 867. William de Percy rebuilt the town in 1078 as a monastery.

A swivel bridge connects the old town with the new on the west cliff. This bridge admits ships to the inner harbor. The population is more than 12,000. The chief industries are manufacture of jet ornaments from petrified wood found nearby, shipbuilding, herring fishing and sail and rope manufacturing.

LESSON FOR AMERICA

How German Raid Is Viewed In Various Quarters at Washington

Washington, Dec. 17.—Official and diplomatic Washington was thrilled, as it seldom has been since the war began, with the news of the bombardment by German cruisers of the east coast of England.

The actual attacks on British coast towns, accomplishing even in a small way the long-talked-of descent of the German navy on the English coast, developed much discussion among naval experts and tacticians.

While government officials made no formal comment, the bombardment was discussed in congressional as well as executive quarters, as all the naval events abroad have been, with particular application to hypothetical situations in which American defenses might be involved.

The consensus of opinion among naval men was that the raid by the German cruisers was, for moral effect, and did not screen a general invasion of England by Zeppelins and German submarines, although the vulnerability of Great Britain to such attacks was to some extent emphasized by it.

On the other hand, experts thought any sustained attack on the English coast would require many more ships than were engaged yesterday, and by the time any effort was made to land an expeditionary force the English fleet could be brought into action.

WARRIOR BACK AT FOUNTAIN

Apostoles Served In Turkish Wars

Peter Apostoles, after 13 months service with the Greek army in the Turkish and Bulgarian wars, is back in Quincy in his old place at the fountain in the Emanuel store in City Square.

Apostoles participated in five battles. He enlisted as a private soldier and was made a corporal before the close of the Turkish war. He was never wounded although he had a close call while doing messenger service from his regiment to General Headquarters at Salonica, being caught between the firing lines of both armies. He reached his countrymen however and delivered the despatches ordering the movement which resulted in utter rout for the Bulgarians.

He is the proud possessor of war medals isued by King Constantine of Greece, made from the metal of captured guns.

HELP THE UNEMPLOYED.

Men and women willing to work and unable to find it are not unknown in Quincy. In these troublous times the problem of the unemployed is more difficult than ordinary. Workers out of work there will always be under our system of economic life. It seems a pity, however, that men and women eager to work should be unable to do so, because they do not know where to look for it. Often there are jobs waiting which remain empty for some time simply because the men out of work have not discovered them. Private employment agencies have helped somewhat in minimizing the economic waste likely to result before the man and the job come together. A number of cities had employment bureaus before the war; since the war many more have adopted the system. The cost is not large. All that is needed is a little clerical work and the proper cooperation between employer and employees.

Our city government should seriously consider the advisibility of installing a free municipal employment bureau.

ORANGE LADIES ELECT.

John Adams Loyal Ladies Orange Lodge elected Mrs. Beatrice Bond worthy mistress, to succeed Mrs. Grace McKenzie who declined reelection, at its annual meeting Tuesday night. The installation will be Jan. 5. The officers chosen were:

Worthy Mistress—Mrs. Beatrice Bond.

Deputy Mistress—Mrs. Elizabeth Winters.

Chaplain—Miss Ethel Ellis.

Recording Secretary—Miss Mary Stewart.

Financial Secretary—Mrs. Jennie Johnson.

Treasurer—Miss Annie McKenzie.

1st Conductor—Miss Evelyn Stewart.

2nd. Conductor—Miss Catherine McKenzie.

Inside Guard—Mrs. Mary Budd.

Outside Guard—Mrs. Andrew Stewart.

Trustees—Mrs. Agnes Archibald, Mrs. Martha Beaton, Mrs. Jennie Allen.

Advisory Board — James Smith and Neil McDonald.

SERVICES FOR E. E. PRIOR.

Representatives of the Wholesale Fish Dealers Association at T wharf attended the funeral of their associate Elmer E. Prior, held Wednesday afternoon at his home at 322 Beale street Wollaston. Rev. Isaiah W. Sneath of the Wollaston Congregational church officiated at the services. Interment was in Mt. Wollaston cemetery. There were many floral remembrances. The death of Mr. Prior followed a three days illness. When it was announced at T wharf Monday all the vessels of the fishing fleet in port flew their flags at half mast.

BOWLERS ROUND INTO SHAPE.

The bowlers are rounding into shape for the championship matches at the Wardwell alleys and the 24 highest men in five consecutive matches can qualify for the rolloffs. The valuable silver trophy to be awarded the winner will be on exhibition within a few days.

To Cure a Cold in One Day

Take LAXATIVE BROMO QUININE Tablets Druggists refund money if it fails to cure. E. W. GROVE'S signature is on each box. 25c.

REPORTER'S NOTEBOOK

Miss Helen M. Conlon was chosen president of Auxiliary 5, A. O. H., at their annual meeting.

Mrs. Peter A. Nelson, who has been ill at her home at 165 Granite street the past week, is rapidly recovering from the effects of an attack of appendicitis.

A vaudeville and a moving picture show will be given in Music hall on Christmas night by Walter M. Packard for the benefit of Col. Abner Packard Camp, Sons of Veterans.

A meeting of the Squantum Women's club will be held Friday evening at the home of Mrs. Hiram Morse to hear reports on the sale held Saturday evening at the home of Mrs. James Foster. All accounts will have been turned in by that date and an accurate amount of what was cleared will be known.

The committee of the Granite City club in charge of the New Year's eve party at Alpha hall announced Wednesday evening that reservations for about 40 tables had already been made A large part of the tables will seat four persons, although there will be a few tables for parties of six.

Mr. and Mrs. Frederick E. Tupper, who were married Dec. 9, sailed from New York Wednesday for New Orleans. They were to have sailed a week ago, but a breakdown on the steamer on which they were to sail detained the vessel a week.

The annual meeting of the Bethany church Sunday school will be held in the chapel this evening. Rev. John H. Quint of Chelsea will deliver the address. The public are invited. There will be a brief business session at which the officers of the Sunday school for the ensuing year will be elected.

The carols as published in Wednesday's Ledger are to be sung at the Community Christmas tree exercises Christmas eve and singers are urged to familiarize themselves with the words that the singing may be uplifting and strong. A rehearsal of the music is to be held Monday night at Bethany chapel to which all singers are invited.

TELLS HISTORY OF TELEPHONE.

Large Audience Hears Prof. Bicknell at Squantum.

A large and appreciative audience heard Prof. Harry Bicknell speak on "Wonders of the Telephone" at the First church, Squantum, Wednesday evening.

He traced the early history of the telephone, showing pictures illustrating the first instrument ever made and the subsequent developments. He showed the progress from the time Alexander Graham Bell held the first conversation over a wire from Boston to Salem to the present time, when 22,500 calls per day are completed in the Quincy exchange alone. He praised the work of the Quincy office.

He told of the efforts of the telephone company to reduce the number of "curiosity calls." He said that sounding of a fire alarm brought hundreds of calls into a telephone office within a few minutes. He said this often delayed legitimate traffic and held up emergency calls. One hundred slides were shown including many interesting ones of the Worcester exchange.

WOMEN HOLD CHRISTMAS SALE

The Ladies' Aid Society of the Hall Place M. E. church held their annual Christmas sale in the vestry Wednesday evening.

A fine supper was served to a good number at 6.30 P. M. After the supper, candy and fancy articles were on sale. Music was enjoyed during the evening.

Mrs. William McCormick on behalf of the ladies and friends presented Mrs. P. S. Neldon with a handsome patchwork quilt the work of one of the members of the society. Mrs. Neldon responded with a few well chosen words of thanks.

The following committees were in charge:

Supper—Mrs. Hawes, Mrs. Badger, Mrs. Stewart, Mrs. Johnson, Mrs. Jose and Mrs. William McCormick.

Fancy articles: Mrs. D. H. McNeill, Mrs. James McCormick.

Candy—Miss Rita Hunter, Miss Susie Edwards, Miss Jennie Manhire.

Tickets—Mrs. R. Newcomb.

YOU need the Ledger EVERY DAY

SUBSCRIBE FOR THE LEDGER.

WIN FIERCELY FOUGHT GAME

West Quincy Victors By Close Score

The West Quincy basket ball team defeated the fast Holbrook quintette in that town Wednesday evening 32 to 30 in one of the hardest played contests seen on the South Shore in years.

The game was played under professional rules. Kiley, right back of the losers, acording to Joseph O'Rourke who has played the game for several seasons with marked success, is one of the best that ever opposed him.

Both men secured five baskets each. "Dewey" Cahill of Braintree secured five and "Clint" Scollard made six. Louie Courtney, the professional ball player shot five. A return game may be arranged. The summary:

W. QUINCY	HOLBROOK
J. O'Rourke, lf	rb Kiley
Cahill, rf	rb, Proctor
Scollard, c	c, Willard
Bennett, rb	lf, Higgins
F. O'Rourke, lb	rf, Courtney

Score: West Quincy, 32—Holbrook, 30.

Goals—J. O'Rourke, 5; Cahill, 5; Scollard, 6; Kiley, 5; Proctor, 3; Willard, 2; Courtney, 5.

Referee: Stanley.

Time: 20 minute periods.

SPANISH WAR VETS ELECT.

John A. Boyd Camp United Spanish War Veterans, elected the following officers at its annual meeting Tuesday evening:

Commander, William L. Brennan.

Senior Vice Commander, Harry A. Bailey.

Junior Vice Commander, Michael Gunderson.

Officer of the Day, John R. McGrath.

Officer of the Guard, Frank A. Garmon.

Adjutant, Joseph R. McKinnon.

Chaplain, Thomas H. Gould.

Delegate to state convention, Joseph R. McKinnon.

HOLDS CHRISTMAS MEETING.

The Christmas meeting of the Woman's Alliance Wednesday afternoon at the First church chapel was unusually largely attended and was exceedingly interesting meeting

Mrs. Wilson Marsh and Mrs. W. E. Nichols had charge of the afternoon's program which included an interesting talk on the Madonna by Rev. Mr. Arnold, and several musical selections by a quintette composed of Mrs. Jas. H. Slade, Mrs. N. S. Hunting, Mrs. Henry M. Faxon, Mrs. George E Pfaffmann and Mrs. Laurance Sturtevant.

A social half hour followed the program during which refreshments were served by Mrs J. Henry Emery and Mrs. Thomas Sturtevant.

DISTRICT COURT.

George Everett was fined $3 for drunkenness at Quincy.

John Mathers of 102 Fifth street, Boston was fined $5 for driving his automobile on an excluded road in the Metropolitan Park.

Joseph Peterson of the same address was fined $10 for carrying firearms in the Metropolitan park.

The continued case of Christopher Galliarde of Weymouth for assault was called. Satisfaction was acknowledged and the complaint dismissed on payment of $3 on account of costs.

☞PRATT'S BREAD sales have increased because it satisfies. Your grocer.

MADAME SARKIN

1463 Hancock St., next Kincaide Annex

Parlor for ladies and Misses tailoring of all kinds. Dressmaking, cleansing, dyeing, pressing and remodelling.

Orders filled promptly at reasonable prices.

Tel. 1727-M Quincy. 12-6t

DON'T THROW

your old shoes away. Bring them to us, we can repair them at short notice beside saving you money.

EDMONSTON'S

The Shoe Economist

Cor. Maple and Chestnut Streets

BRING YOUR SHOPPING LIST TO OUR STORE

Plan to Come Today

A FEW SUGGESTIONS

Watches	$1.50 to $50
Bracelets	$1.00 to $10
DIAMOND Rings	$12 to $90
Toilet Sets	$5 to $10
Signet Rings	$1.50 to $12.50
Cuff Buttons	50c to $12
Scarf Pins	50c to $10
Ladies Rings	$1.50 to $18
Gents Rings	$5 to $12
Cut Glass	75c to $10
Pocket Books	50c to $2
Alarm Clocks	$1 to $2.50
Mantle Clocks	$3 to $22
Fountain Pens	$1 to $8
Manicure Sets	$1 to $5
Military Brushes	$3.50 to $10

All these goods are fresh from the factory

G. F. Pettengill

The Old Reliable House Est. 1876

1391 HANCOCK STREET

J. W. PRATT, ARCHITECT and BUILDER

Private Residences, Apartments, and Buildings of all kinds, of the highest order designed and built.

Our long established business enables us to properly anticipate your requirements, and our accurate and reliable plans will save you more than their cost.

Estimates given on any work, any size, any kind. A call will bring us without any obligation to you.

18 Faxon Ave. (From City Square) Tel. 581-W Quincy

Feb. 1915

ATTENDS BIG RALLY.

Joseph M. Larkin, supervisor of apprentices at the Fore River shipyard and also secretary of the Boston Safety Society, organized for the promotion of industrial, individual, and public safety, attended the rally in Faneuil hall Tuesday night. Half a thousand were present.

The speakers were Dr. Richard C. MacLaurin, president of the society, Magnus W. Alexander of the General Electric Co., Hon. James M. Curley, Robert W. Campbell, president of the National Safety Council, John Calder of Willett, Sears & Co. and David S. Boyers of the Massachusetts Employees' Insurance Association. There was a large representation from this city present.

YOU need the Ledger EVERY DAY.

GIVES CONCERT TO OLD FRIENDS.

John Thomas, who accompanied by his wife came to Quincy Tuesday night to give a concert before the Parent-Teachers Association of the Adams school, was agreeably surprised to find that a majority of his audience were personal friends with whom he was intimate when he made his home in this city.

Mr. Thomas when in Quincy lived on Granite street and in boyhood attended the Willard school. In his early days he participated in local amateur theatricals and gave indications of the talent with which he amuses his hearers of today.

Mr. and Mrs. Thomas alternated in the respective numbers, he giving humorous readings, and Mrs. Thomas violin selections. Mrs. Bower was the accompanist.

MAPLE DAIRY CHESTNUT STREET

Best Creamery Butter 34c lb

Mild Cheese 18c per lb

Young America 20c per lb

Pure Lard 12 1-2c per lb

YOUR CHRISTMAS CAKE



and pastry you had better get at our bakery, for you won't have any time to think of baking, amid the festivities of the yule-tide. We have a large assortment of Christmas pies and cakes and other dainties, and if you will step in and see them, we are sure you will order a goodly supply. Our specials—Squash, Mince and Pumpkin Pies and Fancy Cakes. But

LOOK FOR THE PURE FOOD SIGN

1441 HANCOCK ST. BARNARD'S 1587 HANCOCK ST.

CITY OF QUINCY

The owners and occupants of the following described parcels of real estate situated in the City of Quincy in the County of Norfolk and Commonwealth of Massachusetts, and the public are hereby notified that the taxes, street watering assessments, main sewer assessment apportionments, particular sewer assessments, particular sewer assessment apportionments, gypsy moth assessments, sidewalk assessment apportionments, and street betterment apportionments thereon severally assessed for the years hereinafter specified, according to the list committed to me as Collector of Taxes for said City of Quincy by the Assessors of Taxes, remain unpaid, and that the smallest undivided part of said land sufficient to satisfy said real estate taxes, sewer, gypsy moth, sidewalk street betterment and street watering assessments or apportionments with interest and all legal costs and charges or the whole of said land if no person offers to take an undivided part thereof, will be offered for sale by public auction at the Council Chamber in the City Hall of said City of Quincy on

MONDAY, DECEMBER 28, 1914,

at 9.00 o'clock A. M., for the payment of said real estate taxes, sewer, street watering, gypsy moth and sidewalk and street betterment assessments or apportionments with interest, costs and charges thereon unless the same shall have been previously discharged.

WARD ONE.

Heirs or devisees of Fanny C. Adams. A certain parcel of land containing 4028 square feet, situated upon the corner of Sea street and Dorchester avenue. Being designated on Assessors' plan as lot 14, plot 6, plan 1094 O. Tax of 1913 $5.93. Then for Street Watering Assessment $.90.

Heirs or devisees of Fanny C. Adams. A certain parcel of land containing 4050 square feet, with building thereon, situated upon the southwesterly side of Sea street. Being designated on Assessors' plan as lot 13, plot 7, plan 1094, O. Tax of 1913, $29.62. Then for Street Watering Assessment $.90.

Bertha M. Andersen, Boston. A certain parcel of land containing 5500 square feet, situated upon the southwesterly side of Shellton road. Being designated on Assessors' plan as lot 259, plot 6, plan 1081. Tax of 1913, $3.56.

Bertha M. Andersen, Boston. A certain parcel of land containing 6000 square feet with unfinished building thereon, situated upon the southwesterly side of Seagull road. Being designated on Assessors' plan as lot 296, plot 19, plan 1081. Tax of 1913, $49.77.

Bertha M. Andersen, Boston. A certain parcel of land containing 4817 square feet, situated upon the easterly side of Albatross road. Being designated on Assessors' plan as lot 219, plot 20, plan 1082. Tax of 1913, $9.48.

Bertha M. Andersen, Boston. A certain parcel of land containing 4531 square feet situated upon the northerly side of Pelican road. Being designated on Assessors' plan as lot 88, plot 14, plan 1085. Tax of 1913, $7.79.

Bertha M. Andersen, Boston. A certain parcel of land containing 5496 square feet situated upon the northerly side of Albatross road. Being designated on Assessors' plan as lot 173, plot 22, plan 1089. Tax of 1913, $18.04.

Bertha M. Andersen, Boston. A certain parcel of land containing 7080 square feet situated upon the southerly side of Shellton road. Being designated on Assessors' plan as lot 187, plot 7, plan 1089. Tax of 1913, $24.38.

Bertha M. Andersen, Boston. A certain parcel of land containing 6857 square feet with building thereon, situated upon the southerly side of Shellton road. Being designated on Assessors' plan as lot 188, plot 8, plan 1089. Tax of 1913, $76.43.

Bertha M. Andersen, Boston. A certain parcel of land containing 5887 square feet situated upon the corner of Pelican and Plover roads. Being designated on Assessors' plan as lot 86, plot 19, plan 1084. Tax of 1913, $10.07.

Bertha M. Andersen, Boston. A certain parcel of land containing 3374 square feet, situated upon the southerly side of Plover road. Being designated on Assessors' plan as lot X, plot 20, plan 1084. Tax of 1913, $7.11.

Eveline S. Andrews. A certain parcel of land containing 4900 square feet, with buildings thereon, situated upon the northerly side of Sea street. Being designated on Assessors' plan as lot 2, plot 2, plan 1093. Tax of 1913, $29.63. Then for Street Watering Assessment $1.00. Then for Gypsy Moth Assessment $.30.

Edward B. Andrus. A certain parcel of land containing 13843 square feet with buildings thereon, situated upon the southerly side of Brackett street. Being designated on Assessors' plan as plot 4, plan 1111, Being registered as Transfer certificate 1707, Book 19, Page 1707, Norfolk District of the Land Court. Tax of 1913, $55.

Charles T. Banister, Roxbury. A certain parcel of land containing 6600 square feet with building thereon, situated upon the northerly side of Bay View avenue. Being designated on Assessors' plan as lots 20 and 31, plot 11, plan 1021. Tax of 1913, $33.18.

Charles H. Banister, Roxbury. A certain parcel of land containing 4000 square feet with building thereon, situated upon the northerly side of Bay View avenue. Being designated on Assessors' plan as lot 29, plot 10, plan 1021. Tax of 1913, $16.00.

Stella Barker. A certain parcel of land containing 3825 square feet, situated upon the easterly side of private way off St. Germain street. Being designated on Assessors' plan as lot 5, plot 18, plan 1101. Being registered as Transfer certificate No. 1090 in Book 6, Page 1090. Norfolk District of the Land Court. Tax of 1913, $4.15.

Walter H. Bentley. A certain parcel of land containing 15000 square feet with buildings thereon, situated upon the easterly side of Putnam street. Being designated on Assessors' plan as plot 17, plan 1115. Then for Gypsy Moth Assessment, $.50.

Henry D. Binney, Braintree. A certain parcel of land containing 33035 square feet with buildings thereon, situated upon the westerly side of Hancock street. Being designated on Assessors' plan as plot 4, plan 1147. Tax of 1913, $748.92. Then for Street Watering Assessment, $2.50. Then for Gypsy Moth Assessment, $1.20.

Boston and Houghs Neck Steamboat Co. A certain parcel of land containing 59004 square feet with buildings thereon, situated upon the south and southeasterly side of Sea street. Being designated on Assessors' plan as plot 1, plan 1009. Tax of 1913, $540.56 Then for Street Watering Assessment $7.54.

James J. Brown. A certain parcel of land containing 4025 square feet, with building thereon, situated upon the easterly side of Utica street. Being designated on Assessors' plan as lot 86, plot 21, plan 1094 U. Tax of 1913 $39.11.

Bridget Butler. A certain parcel of land containing 3500 square feet, situated upon the westerly side of Putnam street. Being designated on Assessors' plan as part lot 22, plot 3, plan 1121. Tax of 1913, $8.30.

J. W. Butler, Boston. A certain parcel of land containing 5000 square feet situated upon the southerly side of Babcock street. Being designated on Assessors' plan as lot 119, plot 34, plan 1073, Sec. 1. Tax of 1913, $11.85.

Everett C. Bumpus. A certain parcel of land containing 13260 square feet situated upon the corner of Monroe road and Goffe street. Being designated on Assessors' plan as lot 26, plot 2, plan 1170. Tax of 1913, $59.25.

Everett C. Bumpus. A certain parcel of land containing 2351 square feet situated off the southeasterly side of Avon Way. Being designated on Assessors' plan as part of lot 23, plot 10, plan 1170. Tax of 1913, $5.33.

Everett C. Bumpus. A certain parcel of land containing 4918 square feet situated off the southeasterly side of Avon Way. Being designated on Assessors' plan as part of lot 22, plot 10, plan 1170. Tax of 1913, $11.85.

Everett C. Bumpus. A certain parcel of land containing 3623 square feet situated off the southeasterly side of Avon Way. Being designated on Assessors' plan as part of lot 21, plot 10, plan 1170. Tax of 1913, $8.30.

Everett C. Bumpus. A certain parcel of land containing 42920 square feet with buildings thereon, situated upon the westerly side of Goffe street Being designated on Assessors' plan as plot 1, plan 1170. Tax of 1913 $298.62. Then for Gypsy Moth Assessment $1.80.

Hanorah M. Cadogan, Charlestown. A certain parcel of land containing 5000 square feet, situated upon the southerly side of Lenox street. Being designated on Assessors' plan as lot 200, plot 22, plan 1067. Tax of 1913, $5.93.

Hanorah M. Cadogan, Charlestown. A certain parcel of land containing 5000 square feet, situated upon the northerly side of Sea street. Being designated on Assessors' plan as lot 245, plot 3, plan 1067. Tax of 1913, $7.11. Then for Street Watering Assessment, $1.00.

Burton F. Cady, South Boston. A certain parcel of land containing 2644 square feet situated upon the northerly side of Allen street. Being designated on Assessors' plan as lot 31, plot 31, plan 1057B. Tax of 1913, $.59.

Frank T. Catarius. A certain parcel of land containing 5000 square feet situated upon the southerly side of Sea street. Being designated on Assessors' plan as lot 259, plot 5, plan 1076. Tax of 1913 $4.74. Then for Street Watering Assessment, $1.00.

John S. Chapman. A certain parcel of land containing 11,550 square feet, with building thereon, situated upon the southerly side of Sea street Being designated on Assessors' plan as lot 273, plot 19, plan 1076. Tax of 1913, $27.25. Then for Street Watering Assessment, $1.00.

John and William Cavanagh, Boston. A certain parcel of land containing 5087 square feet situated upon the northerly side of Canal street. Being designated on Assessors' plan as lot 3, plot 14, plan 1113. Tax of 1913, $7.11.

William H. Cavanagh, Boston. A certain parcel of land containing 5990 square feet with buildings thereon, situated upon the northwesterly corner of Sea street and Winthrop street. Being designated on Assessors' plan as lot 2, plot 28, plan 1013 Sec. 2. Tax of 1913, $59.25. Then for Street Watering Assessment, $.92.

William H. Cavanagh, Boston. A certain parcel of land containing 2500 square feet with buildings thereon situated upon the southwesterly corner of River road and Rogers street. Being designated on Assessors' plan as lot 41, plot 8, plan 1033, Sec. 3. Tax of 1913, $94.80.

William H. Cavanagh, Boston. A certain parcel of land containing 3500 square feet situated upon the westerly side of River road. Being designated on Assessors' plan as part lot 42, plot 9, plan 1033. Tax of 1913, $11.85.

Heirs or devisees of John Cavanagh and John T. Cavanagh and Agnes L. Gavin, Trs. John Cavanagh Estate, A certain parcel of land containing 3733 square feet with building thereon, situated upon the southerly side of Bay View avenue. Being designated on Assessors' plan as lot 1, plot 18, plan 1020. Tax of 1913, $18.95.

Heirs or devisees of John Cavanagh and John T. Cavanagh and Agnes L. Gavin, Trs. John Cavanagh Estate. A certain parcel of land containing 3426 square feet, situated upon the southerly side of Bay View avenue. Being designated on Assessors' plan as lot 2, plot 16, plan 1020. Tax of 1913 $8.89.

Heirs or devisees of John Cavanagh and John T. Cavanagh and Agnes L. Gavin, Trs. John Cavanagh Estate. A certain parcel of land containing 2557 square feet, situated upon the westerly side of Cottage street. Being designated on Assessors' plan as lot 4, plot 13, plan 1020. Tax of 1913, $4.74.

Heirs or devisees of John Cavanagh and John T. Cavanagh and Agnes L. Gavin, Trs., John Cavanagh estate. A certain parcel of land containing 5613 square feet with building thereon, situated upon the westerly side of Sea street. Being designated on Assessors' plan as lot 20, plot 1, plan 1014 Sec. 2. Tax of 1913, $22.52. Then for Street Watering Assessment $1.06.

John T. Cavanagh. A certain parcel of land containing 5205 square feet with building thereon, situated upon the corner of Sea and Shennen streets. Being designated on Assessors' plan as lot 23, plot 13, plan 1014, Sec. 2. Tax of 1913, $19.55. Then for Street Watering Assessment, $1.08.

John T. Cavanagh. A certain parcel of land containing 11184 square feet with building thereon, situated upon the westerly side of Sea street. Being designated on Assessors' plan as lots 21 and 22, plots 17 and 16, plan 1014. Tax of 1913, $58.07. Then for Street Watering Assessment, $2.14.

John T. Cavanagh. A certain parcel of land containing 5000 square feet situated upon the southerly side of Winthrop street. Being designated on Assessors' plan as lot 24, plot 2, plan 1014, Sec. 2. Tax of 1913, $10.67.

John T. Cavanagh. A certain parcel of land containing 25 2-100 acres with buildings thereon, situated upon the southerly side of Sea street. Being designated on Assessors' plan as plot 1, plan 1057. Tax of 1913, $1008.43. Then for Street Watering Assessment $17.68.

John S. Chapman. A certain parcel of land containing 12,110 square feet, situated upon the Southerly side of Sea street. Being designated on Assessors' plan as lot 272, plot 18, plan 1076. Tax of 1913 $14.22. Then for Street Watering Assessment, $1.00.

John S. Chapman. A certain parcel of land containing 11,535 square feet, situated upon the Southerly side of Sea street. Being designated on Assessors' plan as lot 271, plot 17, plan 1076. Tax of 1913 $13.05. Then for Street Watering Assessment $1.00.

John S. Chapman. A certain parcel of land containing 9975 square feet, with building thereon, situated upon the southerly side of Sea street. Being designated on Assessors' plan as lot 274, plot 20, plan 1076. Tax of 1913 $21.33. Then for Street Watering Assessment, $1.00.

Charles A. Conley, East Boston. A certain parcel of land containing 2500 square feet situated upon the easterly side of Xernia road Being designated on Assessors' plan as lot 406, plot 4, plan 1076U. Tax of 1913, $.59.

Matthew J. Connors, Boston. A certain parcel of land containing 875 square feet with building thereon, situated upon the westerly side of Mears avenue. Being designated on Assessors' plan as lot 68, plot 8, plan 1003. Tax of 1913 $56.88.

Matthew J. Connors, Boston. A certain parcel of land containing 2594 square feet, situated upon the southwesterly side of Mears avenue, being designated on Assessors' plan as N 1-2 lot 69, plot 23, plan 1003. Tax of 1913, $7.11.

Matthew J. Connors, Boston. A certain parcel of land containing 2531 square feet, situated upon the southwesterly side of Mears avenue. Being designated on Assessors' plan as N. 1-2 lot 69, plot 9, plan 1003. Tax of 1913, $7.11.

Louise M. Cook. A certain parcel of land containing 3750 square feet situated upon the southwesterly side of Seagull road. Being designated on Assessors' plan as lot 295, plot 8, plan 1081. Tax of 1913. $3.56.

Nathan Crossman, Milton. A certain parcel of salt marsh containing 3 8-10 acres, situated off Sea street. Being designated on Assessors' plan as plot 0, plan 1076. Tax of 1913, $5.33.

Carrie E. Darrow. A certain parcel of land containing 7099 square feet, with building thereon, situated upon the northeasterly side of Bay View avenue. Being designated on Assessors' plan as lot 23. plot 8, plan 1008. Being registered as Certificate No. 1035, Book 6, Page 35, Norfolk District of the Land Court. Balance of tax of 1913, $17.48. Then for Main Sewer Assessment apportionment, $4.54. Then for Particular Sewer Assessment apportionment, $8.25.

William J. De Costa. A certain parcel of land containing 3000 square feet, with buildings thereon, situated upon the corner of Bird street and Rock Island road. Being designated on Assessors' plan as lot 103, plot 14, plan 1029 Sec. 3. Balance of tax of 1913, $3.11.

William J. DeCosta. A certain parcel of land containing 1000 square feet, situated upon the southerly side of Bird street. Being designated on Assessors' plan as part lot 102, plot 15, plan 1029. Tax of 1913, $2.37.

Rotheus G. Drinkwater. A certain parcel of land containing 2500 square feet, situated upon the northerly side of Lenox street. Being designated on Assessors' plan as lot 169, plot 1, plan 1068. Tax of 1913 $2.37.

Rotheus G. Drinkwater. A certain parcel of land containing 2500 square feet, situated upon the northerly side of Lenox street. Being designated on Assessors' plan as lot 570, plot 14, plan 1068. Tax of 1913 $2.37.

Wilton A. Dunham, Everett. A certain parcel of land containing 2779 square feet, situated upon the southerly side of Allen street. Being designated on Assessors' plan as lot 7, plot 7, plan 1057 A. Tax of 1913, $.59.

Wilton A. Dunham, Everett. A certain parcel of land containing 2724 square feet, with building thereon, situated upon southerly side of Stoughton street. Being designated on Assessors' plan as lot 769, plot 68, plan 1065. Tax of 1913, $10.67.

Wilton A. Dunham, Everett. A certain parcel of land containing 2500 square feet, situated upon the northerly side of Stoughton street. Being designated on Assessors' plan as lot 528, plot 87, plan 1073. Tax of 1913, $.59.

Wilton A. Dunham, Everett. A certain parcel of land containing 2500 square feet, situated upon the northerly side of Stoughton street. Being designated on Assessors' plan as lot 527, plot 6, plan 1073. Tax of 1913, $.59.

Wilton A. Dunham, Everett. A certain parcel of land containing 1750 square feet, situated upon the northerly side of Meadow street. Being designated on Assessors' plan as lot 708, plot 56, plan 1068. Tax of 1913, $.59.

Wilton A. Dunham, Everett. A certain parcel of land containing 1750 square feet, situated upon the northerly side of Meadow street. Being designated on Assessors' plan as lot 707, plot 55, plan 1068. Tax of 1913, $.59.

Wilton A. Dunham, Everett. A certain parcel of land containing 3000 square feet, situated upon the southwesterly side of Huntress street. Being designated on Assessors' plan as lot 196, plot 256, plan 1076. Tax of 1913, $1.19.

Wilton A. Dunham, Everett. A certain parcel of land containing 3000 square feet, situated upon the corner of Huntress and Camden streets. Being designated on Assessors' plan as lot 195, plot 255, plan 1076 H. Tax of 1913, $1.19.

Wilton A. Dunham, Everett. A certain parcel of land containing 2964 square feet with building thereon, situated upon the corner of Highland avenue and Spring street. Being designated on Assessors' plan as lot 168, plot 42, plan 1052. Tax of 1913, $18.96.

Wilton A. Dunham, Everett. A certain parcel of land containing 2506 square feet, situated upon the southerly side of Brown street. Being designated on Assessors' plan as lot 47, plot 47, plan 1057B. Tax of 1913, $1.19.

Wilton A. Dunham, Everett. A certain parcel of land containing 2808 square feet, situated upon the southerly side of Brown street. Being designated on Assessors' plan as lot 46, plot 46, plan 1057B. Tax of 1913, $1.19.

Wilton A. Dunham, Everett. A certain parcel of land containing 3721 square feet with building thereon, situated upon the easterly side of Brighton street. Being designated on Assessors' plan as lot 794, plot 108, plan 1085. Tax of 1913, $10.67.

Wilton A. Dunham, Everett. A certain parcel of land containing 2704 square feet, situated upon the southerly side of Allen street. Being designated on Assessors' plan as lot 8, plot 8, plan 1057A. Tax of 1913, $.59.

Wilton A. Dunham, Everett. A certain parcel of land containing 2287 square feet. situated upon the southerly side of Allen street. Being designated on Assessors' plan as lot 10, plot 10, plan 1057A. Tax of 1913 $.59.

Wilton A. Dunham, Everett. A certain parcel of land containing 2176 square feet, situated upon the southerly side of Allen street. Being designated on Assessors' plan as lot 11, plot 11, plan 1057 A. Tax of 1913, $.59.

Wilton A. Dunham, Everett. A certain parcel of land containing 3300 square feet, situated upon the southerly side of Allen street. Being designated on Assessors' plan as lot 19, plot 19, plan 1057A. Tax of 1913, $.59.

Wilton A. Dunham, Everett. A certain parcel of land containing 2506 square feet, situated upon the northerly side of Allen street. Being designated on Assessors' plan as lot 34, plot 34, plan 1057B. Tax of 1913 $.59.

Wilton A. Dunham, Everett. A certain parcel of land containing 2808 square feet, situated upon the northerly side of Allen street. Being designated on Assessors' plan as lot 35, plot 35, plan 1057B. Tax of 1913 $.59.

John H. Durnian, Boston. A certain parcel of land containing 4364 square feet situated upon the northwesterly corner of River road and Charles street. Being designated on Assessors' plan as lot 135, plot 12, plan 1084. Tax of 1913, $11.26.

Thomas J. Dwyer. A certain parcel of land containing 3125 square feet, with buildings thereon, situated upon the southerly side of Shennen street. Being designated on Assessors' plan as lot 79, plot 1, plan 1015. Tax of 1913 $23.11.

Lewis Dyer, South Braintree. A certain parcel of salt marsh containing 1 6-10 acres, situated near Rock Island off Sea street. Being designated on Assessors' plan as plot 47, plan 1076. Tax of 1913, $2.37.

James L. Edwards and Lewis Bass, Attorneys for Elizabeth S. G. Nightingale Hrs. A certain parcel of salt marsh containing 2, acres, situated off the southerly side of Sea street. Being designated on Assessors' plan as plot 38, plan 1076. Tax of 1913, $3.56

William I. Estabrook, Boston. A certain parcel of land containing 2143 square feet with building thereon, situated upon the westerly side of River road. Being designated on Assessors' plan as part lot 137, plot 10, plan 1035, sec. 3. Tax of 1913, $33.77

William I. Estabrook, Boston. A certain parcel of land containing 600 square feet situated upon the westerly side of River road. Being designated on Assessors' plan as part lot 136, plot 23, plan 1035, sec. 3. Tax of 1913, $1.19.

Margaret Fallon. A certain parcel of land containing 28,052 square feet with buildings thereon, situated upon the northerly side of School street Being designated on Assessors' plan as plot 2, plan 1166. Balance of tax of 1913. $55.47. Then for Street Watering Assessment, $3.16. Then for Gypsy Moth Assessment, $.60.

Peter T. and James E. Fallon. A certain parcel of land containing 35,054 square feet, situated upon the northerly side of Quarry street. Being designated on Assessors' plan as plot 24, plan 1195. Tax of 1913, $11.85.

Julia E. Fuller, Boston. A certain parcel of land containing 2336 square feet, situated upon the southerly side of Brown street. Being designated on Assessors' plan as lot 52, plot 52 plan 1057B. Tax of 1913, $.59.

Julia E. Fuller, Boston. A certain parcel of land containing 2370 square feet, situated upon the southerly side of Brown street being designated on Assessors' plan as lot 53, plot 53, plan 1057 B. Tax of 1913, $.59.

Mary Gerrity. A certain parcel of land containing 6600 square feet, with buildings thereon. situated upon the easterly side of Park Lane. Being designated on Assessors' plan as lot 212. plot 1, plan 1104. Tax of 1913, $122.06. Then for Particular Sewer Assessment apportionment $7.61.

Alfred H. Gilson. A certain parcel of land containing 14,440 square feet with building thereon, situated upon the easterly side of Linden Place. Being designated on Assessors' plan as plot 13. plan 1126. Tax of 1913. $110.80.

Aaron Gustafson. A certain parcel of land containing 2527 square feet, with building thereon, situated upon the northerly side of Bird street. Being designated on Assessors' plan as S 1-2 lot 68, plot 4, plan 1027. Balance of tax of 1913 $5.26.

George B. Hastings. A certain parcel of land containing 3375 square feet with buildings thereon, situated upon the corner of Bay View and Central Avenues. Being designated on Assessors' plan as lot 36, plot 11, plan 1008. Tax of 1913, $60.44. Then for Main Sewer Assessment apportionment, $4.10. Then for Particular Sewer Assessment apportionment, $3.02.

Richard J. and ux Robina J. Hennessey (as tenants in common) Boston. A certain parcel of land containing 6510 square feet, situated upon the westerly side of Mears avenue. Being designated on Assessors' plan as lot 72, plot 1, plan 1007. Tax of 1913, $16.00.

John A. Hester, Brockton. A certain parcel of land containing 4500 square feet with buildings thereon, situated upon the northerly side of Bell street. Being designated on Assessors' plan as lot 9, plot 9, plan 1011. Tax of 1913, $32.00.

Clara G. Higgins, Everett. A certain parcel of land containing 2823 square feet with building thereon, situated upon the southerly side of Bay View avenue. Being designated on Assessors' plan as lot 3, plot 15, plan 1020. Balance of tax of 1913, $6.07. Then for Main Sewer Assessment apportionment $3.31. Then for Particular Sewer Assessment $26.52.

Laura M. Holmes. A certain parcel of land containing 6573 square feet with building thereon, situated upon the corner Park Lane and Merrymount road Being designated on Assessors' plan as lot 211, plot 14, plan 1104. Tax of 1913 $2.96.

Hotel Clifton Company, Portland, Maine. A certain parcel of land containing 4950 square feet with unfinished building thereon, situated upon the southwesterly side of Sea street Being designated on Assessors' plan as lot 12 and part of lot 11, and part of lot 19, plot 8, plan 1094 O. Tax of 1913, $16.59. Then for Street Watering Assessment $1.00.

Henry Ives, A certain parcel of land containing 2500 square feet situated upon the southeasterly side of Rockland street. Being designated on Assessors' plan as lot 312, plot 372, plan 1076 E. Tax of 1913, $2.37.

Henry Ives. A certain parcel of land containing 2500 square feet situated upon the southeasterly side of Rockland street. Being designated on Assessors plan as lot 313, plot 373 plan 1076 E. Tax of 1913 $2.37.

Henry Ives. A certain parcel of land containing 2500 square feet with buildings thereon, situated upon the southeasterly side of Rockland street. Being designated on Assessors' plan as lot 314, plot 374, plan 1076 E. Tax of 1913 $10.08.

Henry Ives. A certain parcel of land containing 2500 square feet with buildings thereon, situated upon the southeasterly side of Rockland street. Being designated on Assessors' plan as lot 315, plot 375, plan 1076 E. Tax of 1913 $24.29.

George T. Jaques, Charlestown. A certain parcel of land containing about 1800 square feet, situated upon the southerly side of Shellton road. Being designated on Assessors' plan as lot 255, plot 3, plan 1038. Tax of 1913 $7.11.

Sarah T. Johnson. A certain parcel of land containing 5780 square feet with building thereon, situated upon the corner of Shellton road and Swan road. Being designated on Assessors' plan as lot 252 plot 6, plan 1088. Tax of 1913 $111.28.

Sarah T. Johnson. A certain parcel of land containing 4422 square feet situated upon the southerly side of Shellton road. Being designated on Assessors' plan as part lot 253, plot 5, plan 1088. Tax of 1913 $10.67.

Sarah T Johnson. A certain parcel of land containing about 4350 square feet, situated upon the easterly side of Swan road. Being designated on Assessors' plan as lot 197, plot 8, plan 1088. Tax of 1913 $3.56.

Sarah T. Johnson. A certain parcel of land containing 6785 square feet, situated upon the easterly side of Swan road. Being designated on Assessors' plan as lot 196, plot 7.

Albert Keating. A certain parcel of land containing 16136 square feet with building thereon, situated upon the corner of Washington and Wibird streets. Being designated on Assessors' plan as plot 13, plan 1132. Tax of 1913, $156.48. Then for Street Watering Assessment $1.54. Then for Gypsy Moth Assessment, $1.35.

Annie M. Kelley, Boston. A certain parcel of land containing 16,800 square feet, situated easterly from Sea street, Being designated on Assessors' plan as plot 15, plan 1008. Tax of 1913, $2.37.

Annie M. Kelley, Boston. A certain parcel of land containing 52,010 square feet, situated easterly from Sea street. Being designated on Assessors' plan as plot 18, plan 1008. Tax of 1913, $11.85.

Andrew Kelley. A certain parcel of land containing 4875 square feet, situated upon the northerly side of Sea street. Being designated on Assessors' plan as lot 58, plot 22, plan 1084. Street Watering Assessment of 1913, $1.20.

Andrew Kelley. A certain parcel of land containing 5147 square feet situated upon the northerly side of Sea street. Being designated on Assessors' plan as lot 60, plot 24, plan 1084. Street Watering Assessment of 1913, $1.20.

Andrew Kelley. A certain parcel of land containing 7015 square feet situated upon the corner of Sea street and Albatross road. Being designated on Assessors' plan as lot 226, plot 13, plan 1082. Street Watering Assessment of 1913, $1.62.

Frederick C. Kendall, Somerville. A certain parcel of land containing 3055 square feet with buildings thereon, situated upon the northerly side of Charles street. Being designated on Assessors' plan as lot 1, plot 22, plan 1034. Tax of 1913, $14.26.

Heirs or devisees of William W. Jenness. A certain parcel of land containing 4258 square feet with building thereon, situated upon the northeasterly side of Upland road. Being designated on Assessors' plan as lot 13. plot 4. plan 1162. Tax of 1913. $71.10.

Heirs or devisees of William W. Jenness. A certain parcel of land containing 4471 square feet with building thereon, situated upon the southwesterly side of Upland road. Being designated on Assessors' plan as lot 11, plot 7. plan 1162. Tax of 1913. $79.40. Then for Gypsy Moth Assessment $.90.

Frederick C. Kendall, Somerville. A certain parcel of land containing 2795 square feet with buildings thereon, situated upon the northerly side of Charles street. Being designated on Assessors' plan as lot 9, plot 23, plan 1034. Tax of 1913, $13.63.

Ida F. Kimball, Boston. A certain parcel of land containing 2500 square feet, situated upon the southwesterly side of Rhoda street. Being designated on Assessors plan as lot 88, plot 148 plan 1076 O. Tax of 1913, $2.96. plan 1088. Tax of 1913, $4.74.

William O. Lane. A certain parcel of land containing 7043 square feet, with building thereon, situated upon the northwesterly side of Sea street. Being designated on Assessors' plan as lots 54 and part 55, plot 52., plan 1058. Tax of 1913, $24.29 Then for Street Watering Assessment $1.20.

Olof P. Lindgren, Hyde Park. A certain parcel of land containing 7312 square feet with building thereon, situated upon the northeasterly side of Island avenue. Being designated on Assessors' plan as lot 38, plot 17, plan 1007. Balance of Tax of 1913, $10.74.

Charles A. Litchfield, Boston. A certain parcel of land containing 5184 square feet, situated upon the westerly side of Hobomack road. Being designated on Assessors' plan as lot 24, plot 28, plan 1097 E. Tax of 1913, $8.30.

Charles H. Litchfield, Boston. A certain parcel of land containing 5184 square feet situated upon the westerly side of Hobomack road. Being designated on Assessors' plan as lot 22, plot 27, plan 1097 E. Tax of 1913, $8.30.

Lina Lindahl. A certain parcel of land containing 8776 square feet with building thereon, situated upon the southwesterly side of Whitwell street. Being designated on Assessors' plan as lot 34, plot 1. plan 1182. Balance of tax of 1913, $38.21

Nettie A. Littlefield. A certain parcel of land containing 8110 square feet with buildings thereon, situated upon the northerly side of Sea street. Being designated on Assessors' plan as lots 75 and 59, plot 6, plan 1015. Tax of 1913, $101.91. Then for Street Watering Assessment, $1.14.

Nettie A. Littlefield. A certain parcel of land containing 56314 square feet with buildings thereon, situated upon the northerly side of Sea street Being designated on Assessors' plan as lot 60, plots 20, 15, plan 1016. Tax of 1913, $31.55. Then for Street Watering Assessment, $5.18.

Augusta Lofgren. A certain parcel of land containing 7800 square feet with building thereon, situated upon the easterly side of Bigelow street. Being designated on Assessors' plan as lot 2, plot 20, plan 1143. Tax of 1913, $127.38. Then for Street Watering Assessment $1.32.

Augusta Lofgren. A certain parcel of land containing 5687 square feet situated upon the southeasterly side of Revere road. Being designated on Assessors' plan as lot 4, plot 32, plan 1143. Tax of 1913, $20.15.

Augusta Lofgren. A certain parcel of land containing 12064 square feet with buildings thereon, situated upon the southeasterly side of Revere road. Being designated on Assessors' plan as lot 3, plot 31, plan 1143. Tax of 1913, $23.44.

Augusta Lofgren. A certain parcel of land containing 11069 square feet with buildings thereon, situated upon the southerly side of Cottage street. Being designated on Assessors' plan as plot 11, plan 1142. Tax of 1913, $73.47. Then for Gypsy Moth Assessment $1.50.

William R. Lofgren. A certain parcel of land containing 3490 square feet with buildings thereon, situated upon the westerly side of Manet avenue. Being designated on Assessors' plan as lot 5, plot 8, plan 1075. Tax of 1913, $8.30.

Alexander J. McLennan. A certain parcel of land containing 3120 square feet with building thereon, situated upon the westerly side of Brockton avenue. Being designated on Assessors' plan as lot 46, plot 48, plan 1077. Balance of tax of 1913, $10.89.

Alexander J. McLennan. A certain parcel of land containing 3120 square feet situated upon the westerly side of Brockton avenue. Being designated on Assessors' plan as lot 47, plot 47, plan 1077 G. Tax of 1913, $2.96.

James R. Murphy, Parker D. Morris, Christian P. Andersen, Trustees Adams Shore Land Co. A certain parcel of land containing 5783 square feet, situated upon the southeasterly side of Tarne road. Being designated on Assessors' plan as lot 11 N, plot 9, plan 1092. Tax of 1913, $5.33.

James R. Murphy, Parker D. Morris, Christian P. Andersen, Trustees Adams Shore Land Co. A certain parcel of land containing 6000 square feet with building thereon, situated upon the northerly side of Plover road or Curlew road. Being designated on Assessors' plan as lot 52, plot 24, plan 1092. Tax of 1913, $53.19.

James R. Murphy, Parker D. Morris, Christian P. Andersen, Trustees Adams Shore Land Co. A certain parcel of land containing 4904 square feet, situated upon the southerly side of Pelican road. Being designated on Assessors' plan as lot 86, plot 10, plan 1084. Tax of 1913, $10.67.

James R. Murphy, Parker D. Morris, Christian P. Andersen, Trustees Adams Shore Land Co. A certain parcel of land containing 4850 square feet, situated upon the westerly side of Gannet road. Being designated on Assessors' plan as lot 231, plot 9, plan 1082. Tax of 1913, $4.74.

James R. Murphy, Parker D. Morris, Christian P. Andersen, Trustees Adams Shore Land Co. A certain parcel of land containing 7163 square feet situated upon the corner of Sea street and Gannet road. Being designated on Assessors' plan as lot 227, plot 12, plan 1082. Tax of 1913, $14.81. Then for Street Watering Assessment $1.78.

Sabina T. Moore, Boston. A certain parcel of land containing 4500 square feet situated upon the southerly side of Rogers street. Being designated on Assessors' plan as lot 58, plot 20, plan 1030, section 3. Balance of tax of 1913, $5.66.

Sabina T. Moore, Boston. A certain parcel of land containing 4500 square feet with buildings thereon, situated upon the southwesterly corner of Centre road and Rogers street. Being designated on Assessors plan as lot 52, plot 1, plan 1030, section 3. Balance of tax of 1913, $4.11

James D. Mc Quaid, Attorney, Boston. A certain parcel of salt marsh containing 9 2-10 acres, situated southerly from Sea street. Being designated on Assessors' plan as plot 2, plan 1057. Excepting therefrom a parcel of saltmarsh containing about 12500 square feet taken by the City of Quincy. Tax of 1913, $11.85

William F. Macy, Boston. A certain parcel of land situated upon the easterly side of River road. (being slope and Beach.) Being designated on Assessors' plan as part plot 11, plan 1043. Tax of 1913, $7.70.

William F. Macy, Boston. A certain parcel of land being upland and flats situated upon the northerly side of Manet avenue. Being designated on Assessors' plan as plot 37, plan 1071. Tax of 1913, $1.78.

William F. Macy, Boston. A certain parcel of land containing upland and flats, situated upon the northerly side of Manet avenue. Being designated on Assessors' plan as plot 30, plan 1063. Tax of 1913, $1.18.

William F. Macy, Boston. A certain parcel of land, situated upon the southeasterly side of slope and beach River road. Being designated on Assessors' plan as part plot 14, plan 1043. Tax of 1913, $4.15.

Catherine Madden. A certain parcel of land containing 12069 square feet with buildings thereon, situated upon the easterly side of Hancock street. Being designated on Assessors' plan as lot 5, plot 2, plan 1145 Balance of tax of 1913, $100.00 Then for Street Watering Assessment, $1.68.

Elizabeth G. Mahoney. A certain parcel of land containing 6300 square feet with building thereon, situated upon the northeasterly side of Whitwell street. Being designated on Assessors' plan as lot 106, plot 33, plan 1179. Tax of 1913, $71.10. Then for Sidewalk Assessment apportionment, $3.41.

Joseph Mercurio. A certain parcel of land containing 25325 square feet with buildings thereon, situated upon the northerly side of Field street. Being designated on Assessors' plan as plot 3, plan 1106. Tax of 1913, $91.25. Then for Gypsy Moth Assessment, $1.80.

William Noyes, Dorchester. A certain parcel of land containing 1034 square feet, situated upon the southerly side of Spring terrace through to Spring street. Being designated on Assessors' plan as lot 10, plot 10, plan 1055. Tax of 1913, $1.19.

William Noyes, Dorchester. A certain parcel of land containing 1344 square feet situated upon the southerly side of Spring terrace through to Spring street. Being designated on Assessors' plan as lot 9, plot 9, plan 1055. Tax of 1913, $1.19.

(Continued on Page Six.)



QUINCY DAILY LEDGER
ESTABLISHED 1889

Entered at Post Office, Boston, Mass., as second-Class matter.

SUBSCRIPTION
BY THE YEAR $6.00
BY THE MONTH 50

THE HOME NEWSPAPER
Published every evening (except Sunday) at 1424 Hancock Street, Quincy, Mass., by the . . . .
GEORGE W. PRESCOTT PUBLISHING CO.
Incorporated.

TELEPHONE QUINCY 425

NOTICE

Communications or advertisements for publication in the Ledger will reach their destination quicker and receive more prompt attention, if addressed to the Ledger, George W. Prescott Publishing Co., rather than to individuals. Letters addressed otherwise are often delayed several days and the contents cannot be used. For quick results address all letters to the Ledger, Quincy, Mass.

The Ledger, believing that the public interest is best served by the presentation of many points of view, is glad to welcome to its columns communications from its readers. We do not, however, desire letters of undue length, letters of a personal nature, letters whose sole aim is to advertise some person or article, or letters of no general interest. Letters upon matters of general and current interest, whether or not containing sentiments with which we happen to agree, are very welcome.

KEEP THE VETERANS HERE.

The Ledger has printed few stories recently which have brought forth so much comment as its report last Saturday of the possible abandonment of Paul J. Revere Post G. A. R. The general sentiment appears to be that the veterans should remain here. Sentiment won't keep them here however. Good cold cash is what is urgently needed. A reader yesterday turned over to us a five dollar bill as the beginning of a fund which she hoped would at least pay a year's rent at the present quarters. This appears to be a practicable way out of the difficulty at least for the present. Later, perhaps, a memorial hall may be constructed by the city, as Mrs. Titus suggests in another column, or some other means may be adopted by the people of Quincy to provide for the men to whom they owe so much.

HYDE PARK AND LICENSE VOTE.

Hyde Park has on several occassions found its position as Ward 26 of Boston not exactly an unmixed blessing. At the time the citizens of the town of Hyde Park voted on the question whether or not they wished to become a part of Boston there was great opposition from a large number of the townspeople, so large a number that the vote was a close one. It is safe to say it would be even closer today, perhaps it might even go the other way. In the Boston city election Tuesday Ward 26 voted against license, 734 to 518. As a town that vote would have meant no-license, as the small ward of a big city the "no" majority had no appreciable effect in the total vote of 29,855 yes to 19,498 no.

WHY NOT TRY THIS!

A "Self Denial Day" was observed in Baltimore Tuesday with great success. The citizens who subscribed to the doctrine denied themselves luxuries on that day and contributed what they thus saved to the "Community Relief Fund for the Poor." It is safe to say the poor were hardly more benefited than the individuals who contributed. It probably did the latter a great deal of good. Perhaps some of them even caught the habit.

YES,

Are we not pleased to see that happy smile beginning to replace the worried look on the iceman's face?

SUGGESTS G. A. R. SOCIETY

(Continued from Page One.)

to the attention of the general public Mr. Fegan said:

"At a time when the City Council of Quincy is increasing the salaries of many of the city officials and the spirit of Christmas giving and cheer pervades the whole city, it is a strikingly pathetic condition which is revealed by the published announcement that our only Grand Army Post in Quincy is facing the necessity or disbanding and joining out-of-town Grand Army organizations from lack of funds to meet the very moderate expenses of maintaining quarters.

"Reduced by death or removal to a mere handful of fifty odd, the venerable defenders of the Union have found it difficult to meet the fixed charges of maintenance and up-keep and the necessarily increasing calls for relief, and if nothing is done must sooner or later be forced to abandon their headquarters and go out of existence.

"Surely the City of Quincy, when once aroused to the gravity of the situation, is not going to allow such a distressing calamity to happen in the home of the Presidents—certainly the city which was the home of so many of the makers of the nation will not permit the defenders and preservers of the same Republic to be neglected and unprovided for in this generation

"Other towns and cities have their memorial halls, erected by public funds, while in still others, quarters for G. A. R. Posts are furnished free in the town halls or municipal buildings. Will Quincy alone be signalized as withholding assistance to Paul Revere Post when that assistance is so much needed and has been so little extended in the past?

"Surely there exists in the City today a public exigency which calls for and should receive liberal contributions from all public spirited citizens in order that we who are enjoying the fruits of their labors and sacrifices, may publicly express our appreciation of their valor and services, and preserve the fair name of our city from the ignominy of seeming ingratitude and unmanly neglect of our honored veterans.

"Indeed, the hastening years, thinning their ranks more and more, urge us to be prompt and active in this duty, if we are going to serve and honor them and repay in some measure the debt we owe them.

"And because the city government under the law cannot make appropriations for this purpose, and because there is no available room in our public buildings which can be donated to the Grand Army Post for headquarters, it is therefore necessary that there should be organized in this city a G. A. R. Aid Society, composed of citizens who will contribute a nominal sum each month to assist the Post.

"I believe that there should be at least a hundred members in this society, contributing at least 25 cents a month, said contributions to be turned over to the Post monthly. This would provide a monthly income of at least $25 which would guarantee the continuance of Paul J. Revere Post in their present headquarters, which has been "home" to them for two generations."

LETTERS FROM OUR READERS

Editor of the Ledger:

My indignation was aroused by the article in Saturday's Ledger stating that the Adams Academy was in an abandoned condition and had become a tramp's lodging house!

It is a disgrace to the City of Quincy that this is so. Built on the site of the birthplace of John Hancock it is historic ground.

I am not advised upon what terms the Adams Academy is controlled, but I believe, if possible, it should at once be secured for a memorial Hall, lighted and heated by the city and Post 88 G. A. R. made the custodians.

Nearly every city in Massachusetts has such a Memorial Hall and why should not Quincy? It is not fitting that the veterans of the G. A. R. should be obliged to leave Quincy or to affiliate with any other organization however kindly comes the offer of assistance. They deserve and should have a home of their own in which to hold their meetings.

It has been said that the Adams Academy can only be used for educational purposes. If that is so, I am sure the Post would gladly arrange to give each winter a series of lectures on the causes and events of the Civil War, which would be of great educational interest especially when given by the men who actually took part in those stirring scenes of fifty years ago.

The Quincy to today is not the Quincy of the days of '61. The number of foreigners is daily increasing and any effort to educate them in the history of our country must be of value.

The ranks of the G. A. R. are thinning fast. Do not wait until they are gone to throw flowers on their graves and tell their story to the children. Help them today while they are with us.

Quincy is well able to provide a suitable meeting place for them and a Memorial Hall upon the historic site of the Birthplace of John Hancock would be an added attraction to the city of Quincy.

L. B. Titus.

Editor the Ledger:

The exercises at the Community Christmas tree are to begin at ten o'clock, Christmas eve, and will consist of lighting the tree and carol singing. Four trumpeters from the Boston Opera house will play calls to open the exercises from the belfry of First church, and the starting of carol singing and tree lighting will be simultaneous. The trumpeter will lead the singing and it is expected every one will join in singing with the various choirs.

The Civics committee has changed the hour of exercises to ten o'clock so as not to interfere with church exercises or business in the City square. At the first committee meeting it was decided to have the exercises at 9.15, but after consultation with business men, 10 o'clock was thought the better hour for all concerned.

Theo. Ruggles Kitson.
Chairman of Civics Committee of Quincy Women's Club.

Collective.

At a regular mass meeting of the Scandinavians in South Minneapolis a few nights since, the pastor having heard that one John Johnson wanted to join the church, said, "Will John Johnson, if present, please stand up?" Nearly all the men present stood up. The bewildered preacher looked around awhile, and then said: "You may sit down, Mr. Johnson, I will call a meeting of you some time next week."

MERCHANTS AGREE.

(From the Needham Chronicle.)

We, as we believe, and others in whatever business engaged, feel the injustice of requests made by various organizations and individuals for special prices or consideration on the grounds that their own particular purpose is a beneficial one; that they and others are giving of their services or stock in trade; that they themselves derive no benefit from this or that enterprise, and that, on the contrary, it is for the general good—in short that their's is a worthy object. We would dislike to think that there is anyorganization in town whose object is not a worthy one, and we dislike to think that we, or any person engaged in business, must or should be expected to contribute their work or their goods to help support every worthy object as represented by the town's activities. o business may be regarded as the proprietor's pocketbook, upon which he may make incursion in response to appeals for first one worthy object and then to another. The business man is under moral obligation to his creditors to conduct his business to the best of his ability and judgment. He owes himself a salary for his time—he is one of the creditors. If, in the same can afford to contribute, then he may well do so. If he cannot, it certainly is not right to ask or expect him to take from his business that which he can not afford to give in cash as an individual. The spirit of a certain woman solociting for a very owrthy Needham organization is an example of the unfair spirit in which a business man, particularly in a town, is likely to be approached. This woman, when being courteously told by a eedham storekeeper, that he could not afford to take advertising space in a certain program significantly replied, "You can not afford to." The proprietor, who told us one day this week of this experience, made his next answer more forcible than elegant. Yet all business men have not the same independence and may not feel themselves in a position to refuse. As an example of this, another eedham storekeeper, who when asked why he did certain advertising if it didn't pay, replied that So-and-So, and So- and So traded with him and the last time he refused the request, Mr. So-and-So looked quite angry. These two incidents, while dealing nominally with advertising are really but examples of requests for special consideration. Another eedham business man allowed 10 per cent discount from the sales price of his goods to certain organizations. Either his business suffered or his other customers paid enough to make it up. It is manifestly unfair to ask a business man, professionalman or journeyman, to contribute the work by which he is earning a living. If he can afford to give money, well and good if he can not, it is wrong to expect him to.



THE COLD WAVE

makes you think of heavier clothing, and this is the place to get it.

Remember old Jack Frost is right at our heels now and we must fortify ourselves against a heavier attack than we have had.

Again don't forget that our Suits and Overcoats are made in the latest style, in medium and winter weight. We can fit you to perfection, physically and mentally at any price you prefer.

$10 $15 $18 $22

GROSSMANS CLOTHES SHOP
New Kincaide Block

GET YOUR WHITE WRAPPING PAPER FOR YOUR CHRISTMAS GIFTS AT THE : : : :
Ledger-Patriot
OFFICE—2c A SHEET, 20c A DOZEN.
GET IT NOW!
DON'T DELAY!

E. P. POWERS
Independent Candidate for Mayor; has opened a
NEW BARBER SHOP
On Hancock Street, in the new Kincaide Block, and cordially invites the people of Quincy to call.
Special attention given to Children's Hair Cutting, and the Dutch Cut.
Sept. 29-tf

Now!! Buy Christmas Slippers and Footwear



The Granite Shoe Store
Has the Largest Stock in Quincy at the Lowest Prices anywhere
We will cheerfully exchange any purchase after the Holiday.
You are safe when you trade at the
GRANITE SHOE STORE

I KNOW THAT I AM A TAILOR

I know that I can find the clothes, the color, the fit that best becomes each person. People like to deal with experts in their line. Harry the Tailor knows how and when you MEN, should know HARRY. WHO'S HARRY anyway? How does he know why. HARRY knows all right, knows the latest style and what makes you look well dressed. When you don't know what is right, or what you want, all you need to know is Harry.

ANOTHER POINT

is that Harry knows milady's requirements for suits, and skirts. Then again perhaps madam will be wearing a silk dress for Christmas evening. HARRY can make it look like new, he is a specialist on cleansing and dyeing. Harry the tailor guarantees perfect satisfaction always.

HARRY THE TAILOR
6 GRANITE ST. Tel. Quincy 582-W

FOR YOUR FRIENDS

A Gem Jr. or Gillette Safety Razor a daily necessity, appreciated the whole year round
A THERMOS BOTTLE
Mighty handy. A useful gift is always acceptable.
THERMOMETERS
Just the thing for the modern home.
Every article in our store is doubly acceptable as a gift because they are useful and practical.

WILLIAM WESTLAND
— THE HARDWARE MAN —
1597 Hancock Street Quincy

Advertise in the Ledger





THE WEATHER.

Forecast for Quincy and vicinity. Friday probably fair, Saturday fair and not much change in temperature.

TOMORROW'S ALMANAC.

Sun rises	7.08
Sun sets	4.14
Length of day	9.06
Moon sets	5.50
High water, A. M.	12.00
High water, P. M.	12.00
Days decrease	6 hrs. 13 minutes

First Quarter, Dec. 24, 3.35 A. M.
Full Moon, Dec. 2, 1.21 P. M.
Last Quarter, Dec. 10, 6.32 A. M.
New Moon, Dec. 16, 9.35 P. M.

QUINCY NOON TEMPERATURE.

At 12 M. today	30 degrees
Dec. 17, 1913,	46 degrees
Dec. 17 1912,	40 degrees

Dec. Noon Maximum, 18 years—67
Dec. Noon Minimum, 18 years—2.

MOOSE PLAY WHIST.

The Loyal Order of Moose, Quincy No. 413, met in Electa hall Tuesday evening. The meeting was well attended. After the business meeting the members enjoyed a whist party in which several tables were in play. The first prize was won by Albert J. Williams and the second by Charles T. Williamson. This is the second of a series of parties being run by the Moose.

MRS. CAROLINE COWARD.

Mrs. Caroline Coward, whose home is in Nova Scotia, passed away early this morning at the home of her daughter Mrs. S. C. Merline, 51 Hunt street, Atlantic. Mrs. Coward came to Quincy to visit her daughter and was taken ill. She was 84 years, and her death was hastened by her advanced age. Burial will be in Nova Scotia.

THREE STREET CARS COLLIDE

Nobody Injured In Peculiar Accident

Three trolley cars of the Bay State St. Ry. Co., loaded with employees returning from the Fore River shipyard, crashed on the hill at Newcomb square Quincy avenue, about 4.15 Tuesday afternoon. None of the 150 passengers were injured. The accident occurred in an unusual fashion. The first car, in charge of Daniel Connors was making the steep grade with brakes open when the fuse blew out and the car started backwards at high speed.

George W. Ford, motorman of the second car which was at a standstill a short distance behind, saw the approaching car, warned the passengers in the front vestibule to jump and waited with tightened brakes for the crash. The impact dislodged the car and sent it flying back to the car operated by Arthur Holmes before he could get it under control.

Those in that car were thrown in a heap but none were injured. The cars were damaged slightly.

ERICKSON WINS ROLL-OFF.

Erickson won the roll off at the Wardwell alleys Wednesday night with 98. Smith was second with one less, Donovan third with 296 and Olindy fourth with 294. Peter Restelli took the booby prize with 216. The roll-off was the closest ever seen in the city.

CHRISTMAS

Here's the place to delight the heart of any Santa Claus. Just bring your Christmas memo book here all blank and you can fill it in no time. Your eyes will see more in five minutes than we could tell you in a week.

Every description of Sporting Goods are here.

Rugby Foo balls	75c to $4.25
Boxing Gloves	$1.50 to $4.50
Punching Bags	$1 25 to $2.50
Indian Clubs	30c 40c 50c
Dumb Bells	30c a pair
Skates, all makes	50c to $3.50
Hockey Sticks	10c to $1.00
Hockey Pucks	
Rifles	$1.75 to $4 50
Shot Guns	$5 00
Dai y Air Rifles for the Kiddies	50c to $1.50
Benjamin Air Rifles	$2 50

It would be useless to try and write about everything, but just give us a call and see for yourself---Plan to come today.

NATHAN AMES

Paints, Hardware, Sporting Goods
5 Granite Street.

School Notes

PUBLIC LIBRARY NOTES.

On the Balkans and their wars of 1912-1913, the library has added three very interesting books. Of these that by Jacob Gould Schurman, which is one of the Stafford Little lectures, is very concise, a great deal of information giving the historical background and the present conditions being told in a small volume.

Of a much wider scope is "The Balkans," by W. M. Sloane, of which the explanatory title is "A Laboratory of History." This is just what it is, as it gives all the influences which have been, and are now, working toward the disturbing condition of those Balkan States. The historical, the social ,the religious, and the political influences are given of all six nations. The concluding chapter named "Hopes and Fears," gives Professor's Sloane's ideas of peace in regard to the Balkans. "This book is recommended on the Chicago Library lists as one of the authoritative books to be read on the European situation."

Another book on the Balkans is the "Report of the International Commission to Inquire into the Causes and Conduct of the Balkan Wars." published by the Carnegie Endowment for International Peace. The members of the commission include representatives from Austria, France, Germany, Great Britain, Russia and the United States.

Some copies of the Over-seas edition of the "Daily Mail" (London) are to be found on the Newspaper Table. These are now of especial interest during the war to the many Englishmen in Quincy, coming as a weekly message from home. Through the kindness of Mrs. Cockayne these newspapers will be supplied to the library from time to time.

Books on education which teachers and others will find interesting have been placed on the shelves on the west wall of the reading room. Not all of the books on education have been put here: the others may be found by consulting the card catalog. Besides the books on psychology, child study and general education, there are some containing stories to tell children, and some on books and reading which include lists of the best books for young people.

SCHOOL NOTES.

Action by the City Council in purchasing three school sites at once, even if they are not all to be used immediately, would be a wise move. Too often, it has been the case, that cities have waited until the last moment and then have been obliged to purchase buildings as well as land. Now the city should avoid the danger of building schools that are too small. It has been of frequent occurrence that new buildings have been filled to capacity within two or three years of opening, necessitating additions or other new buildings, almost before the community has become accustomed to the one already built. We might as well recognize the fact that Quincy is growing rapidly, is going to grow still more rapidly in the future, and that a building policy should bear that situation in mind.

ILLITERATE MINORS.

The cases of illiterate minors brought to court last week not attending evening schools as required by law are likely to be followed by others. An attempt is being made to bring to evening school all the people who are obliged to attend. Practically all of these people are now enrolled at the Adams school but some difficulty is being experienced in securing regular attendance.

MILL TAX.

A meeting is being held at the State Board of Education rooms today, of the special committee which is endeavoring to further mill tax legislation similar to that which was attempted last year. This city is represented on the committee by Superintendent Barbour and former Mayor Stone.

CHEERING FINANCIAL REPORT.

Ladies' Aid of Wollaston Unitarian Church Hold Meeting.

The approach of Christmas was celebrated by the Ladies' Aid Alliance of the Wollaston Unitarian church on Wednesday afternoon. Mrs. Aylmer Hatch, the treasurer, gave the cheering report that $661.40 had been cleared by the Alliance Fair held Nov. 19 and 20.

The program of the afternoon was in charge of the president, Miss Turner. Christmas carols were rendered by the girls' choir of the church assisted by Mrs. F. A. Page and Miss Ernestine Litchfield in the joyous manner appropriate to the happy season.

Mrs. John I. Merrill read Whittier's poem entitled "Christmas Carmen," with fine expression.

Mrs. Gilbert F. Redlon held the closest attention of the audience as she read an interesting story called "Mr. MacIvor Resents Christmas."

A little surprise came when the lights were turned out, the portieres drawn aside, disclosing a small Christmas tree with tiny gleaming candles, and gifts. Mrs. Robert E. Park and Mrs. Thomas Lacey distributed the fruit of the tree, causing much merriment as the names were called and the gifts unwrapped. Light refreshments were served by Mrs. Harry A. Stevens and Mrs. Edmund Taylor.

SPEAKS AT CODDINGTON SCHOOL.

Henry Turney Bailey, a leading authority on education, addressing 350 members of the Parent -Teachers' Association of the Coddington school Wednesday night, said the universe could be divided into two divisions, nature and man, and that all school subjects can be classified under these two headings.

His subject was "The Live, Beautiful, Up-To-Date School." He pointed out the value of impressions on children and how well kept public buildings spread their influence to the homes of the city. Mr. Bailey was presented by Ralph Hayden, president of the association. During the evening there were piano solos by Miss Bertha Estes.

He said modern buildings, with the walls hung with good pictures and has reliefs, counted in education because of the impression left. He contrasted the subjects taught in the old and new schools showing how through the addition of domestic science, physical training and other features, the school of today had broadened and how its influence and assistance helped in making a full and sufficient life.

ALBERT M. WHITTEMORE.

Mrs. Charles E. Decker of 135 West Elm avenue has the sympathy of her many friends in the death of her father, Albert M. Whittemore, which took place Wednesday at the Quincy City Hospital, his death being due to heart trouble. Mr. Whittemore was a furniture decorator by trade and has been in failing health since the death of his wife about a year ago. He was 59 years of age and leaves a daughter Mrs. Charles E. Decker.

☞The Daily Ledger is newsy every day. Are you a regular reader?

NORTH WEYMOUTH.

New Combination Balked at Hill on Tryout.

Two representatives of the Knox Co., Chief Pratt, District Chiefs Worster and O'Dowd held a consultation Tuesday afternoon in Ward One engine house, North Weymouth and after much discussion as to the merits and demerits of the new combination took a ride down Sea street to the water front.

Returning over the same route a part of the machine gave out while climbing a hill giving those aboard a chance to see that it was not quite up to the works at present and also probably convinced them that there was some grounds for the dissatisfaction being expressed by citizens of North Weymouth, who feel that the combination must be put in first class order and run smoothly before the town accepts it. Many feel that a new machine should not give so much trouble. It was out of commission two days recently undergoing repairs and is likely to be out a day or two more leaving Ward One without its protection in case of fire.

There should be relief machines in Ward One while repairs are being made by the company.

The Knox representatives were surprised to find the combination was not giving satisfaction, and in its present condition as no complaint had been received from the board of engineers. No doubt when the repairs are completed the Weymouth Fire Department will have a first class machine.

TO INSTALL JAN. 5.

District Supreme President Miss Josephine Mahoney assisted by the local degree team of Abigail Adams lodge I. C. A. will on aJn. 5, install the officers of that lodge chosen at the election Tuesday night. Russell Medlin was re-elected president. Others chosen were:

President—Russell Medlin.
Vice President—Mrs. Josie Daw.
Financial Secretary—Mrs. Margaret Stronach.
Recording Secretary—Mrs. Catherine Cotter.
Treasurer—Mrs. Jane McKenzie.
Right Guide—Miss Mary Cain.
Left Guide—Miss Margaret McLeod.
Inside Sentinel—Mrs. Lucy Evans.
Outside Sentinel—Mrs. Annie Sullivan.
Trustees—Mrs. Ella Morrison 1 year Mrs. Agnes Smith 2 years, Mrs. Gillie Berman 3 years.
Pianist—Mrs. Mary Barnicoat.

ANOTHER FALSE ALARM.

The alarm from Box 52 at 10.33 Wednesday night proved to be a false alarm. The alarm however was remarkable for one thing and that was the quickness with which the Chief and Central station auto got under way. It was but a minute and a half after the sounding of the first blow that the Chief and auto passed through City Square.

Children Cry
FOR FLETCHER'S
CASTORIA



NOW IS THE TIME TO SECURE A LOT ON

Washington Park

FIVE NEW HOUSES will be ready to be occupied by the first of December. Two new houses already sold. This land is bound to go. Come yourself, look it over and be convinced.

It is called the best piece of land in Braintree or Quincy
Houses built to suit the purchaser on easy terms

DON'T WAIT! The Property is Carefully Restricted **BUY NOW!**

FOR PLANS AND PRICES SEE

J. H. SPAULDING COMPANY
Robinson's Block, Elm Street, - - BRAINTREE
Tel Br. 21467 180 TremontSt., Boston

ROLL OPENING MATCHES.

The St. Mary's and Div. 22 bowled the opening matches of the West Quincy league on the St. Mary's alleys Tuesday night and the points were divided. A large gallery was on hand.

ST. MARY'S

W. McDonald	78	8[illegible]	72	231
J. O'Brien	66	73	76	215
*Connolly	63	91	112	266
L. Donovan	70	86	87	243
McPherson	83	98	89	270
	360	429	436	1225

* First string by Elcock.

DIV. 22 A. O. H.

J. McDonald	80	82	105	267
T. Buckley	86	72	67	225
T. Fitzgerald	78	76	83	237
J. J. Joyce	82	71	73	226
J. Welch	90	98	91	279
	416	399	419	1234

OF LOCAL INTEREST

Some People We Know, and We Will Profit by Hearing About Them.

This is a purely local event.
It took place in Quincy.
Not in some faraway place.
You are asked to investigate it.
Asked to believe a citizen's word;
To confirm a citizen's statement.
Any article that is endorsed at home
Is more worthy of confidence
Than one you know nothing about,
Endorsed by unknown people.

Walter E. Berlucchi, barber, Adams Building, Quincy, says: "I needed a good medicine for backache which bothered me severely at times. My kidneys acted irregularly and when I took cold, it settled in my back and kidneys. I was tired in the morning. Someone recommended Doan's Kidney Pills, and after I used four boxes I was relieved so much that I had no further need of them. I like to keep Doan's Kidney Pills on hand so that I always have them when needed."

Price 50c, at all dealers. Don't simply ask for a kidney remedy—get Doan's Kidney Pills—the same that Mr. Berlucchi had. Foster-Milburn Co., Props., Buffalo, N. Y.

By CHAS. H. JOHNSON, - - Auctioneer
Office, Room 3 Adams Building, Tel. Con

Horse, Carriages, Second Hand Lumber, Sleighs

At Public Auction
From residence of Edward F. Dillon 34 Field Street, on
FRIDAY, DEC. 18, 1914
At 2 P. M.

1 Grey work horse weighs about 1350 lbs., a bargain, do not let it pass; 2 single Sleighs, 1 open Buggy, 1 rubber tired covered Buggy. Large lot of Barn tools. 1 Tip Cart in good order. Large lot of second hand lumber and heavy timber, this lot is worth the attention of buyers.

Terms Cash. Sale positive.
34 Field St. off Canal St.
14-3t 14-15-17

About time to commence to do up your Christmas gifts. White wrapping paper at the Ledger-Patriot office at 2 cents a sheet. Call early.

"SERVICE FIRST"

This is the Motto of
W. L. JACKSON & SONS CO.

A Satisfied Customer is The Best Advertisement

We are prepared to do local and long distance trucking, light and heavy teaming.

Cemetery work a specialty. We employ the best monumental setters to do our work and we stand behind them.

Let us do Business with You

TELEPHONES
Office, Quincy 150 Stable, Quincy 733
Residence, Quincy 710

W. L. JACKSON & SONS CO.
1433 Hancock St. QUINCY, MASS.
Dec. 15-1m

SPECIAL NOTICE

Prof. Waldo will be in Quincy--evenings from 6 30 P. M. to 9 P. M. except Saturday until further notice.

Well and favorably known, Mr. Waldo has during the twenty years of his practice established a reputation which is accorded to but few in his profession.



His knowledge and earning, his ability and honest dealings, his rare psychic gifts, travels in Eastern lands and natural aptitude, makes him the one among many.

Through his counsel there have been business successes, where there would have been failures. He has also brought sunshine into homes of darkness, made sad hearts glad and removed clouds of misery that threatened to overwhelm persons walking blindly along to the gates of woe. He paves the way to perfect health, happiness and success in love, matrimony, business, investments, law suits etc.

The accuracy of recent divinations made by Mr. Waldo has caused many of his friends and clients to believe that he possesses a supernatural power but he modestly asserts that all of his work is due alone to scientific understanding of the natural laws of nature. His callers and friends who have benefited by his advice furnish ample proof that he is sincere in his work and has a kindly feeling toward humanity.

Readings $.50 and $1.00 for ladies.
Address 24 Chestnut St., Quincy.
15-4t

TAX SALES

(Continued from Page Three.)

Pandora Park Company. A certain parcel of land containing 500 square feet situated upon the westerly side of Island avenue. Being designated on Assessors' plan as plot 17, plan 1068. Tax of 1913, $1.19.

Warren S. Parker. A certain parcel of land containing 21130 square feet, with buildings thereon, situated upon the northerly side of Hancock Court. Being designated on Assessors' plan as plot 7, plan 1147. Tax of 1913, $219.83. Then for Particular Sewer Assessment apportionment, $15.56. Then for Gypsy Moth Assessment, $.30.

Heirs or devisees of William Parker. A certain parcel of land containing 15430 square feet, with buildings thereon, situated upon the northerly side of Hancock Court. Being designated on Assessors' plan as plot 6, plan 1147. Tax of 1913, $141.02. Then for Particular Sewer Assessment apportionment, $11.82.

Charles H. Penniman. A certain parcel of land containing about 6037 square feet, with building thereon situated upon the southwesterly side of Whitwell street. Being designated on Assessors' plan as lot 17, plot 9, plan 1184. Tax of 1913, $73.47.

Alfred G. Pawsey. A certain parcel of land containing 30740 square feet situated upon the southerly side of Sea street. Being designated on Assessors' plan as plot 1, plan 1077 A. Tax of 1913, $14.22. Then for Street Watering Assessment, $8.20.

Edward P. Powers. A certain parcel of land containing 4515 square feet with building thereon, situated upon the corner of Sea and Taber streets. Being designated on Assessors' plan as 1-2 lot 1, plot 21, plan 1010. Tax of 1913, $45.03. Then for Street Watering Assessment, $1.34.

Martha J. Peterson. A certain parcel of land containing 17486 square feet situated upon the northerly side of Sea street. Being designated on Assessors' plan as part of plot 2, plan 1075. Tax of 1913, $49.77. Then for Street Watering Assessment, $2.34.

Revere Apartments Trust, William Harkins, John Harkins, William R. Lofgren, Trustees. A certain parcel of land containing 6845 square feet with building thereon, situated upon the northwesterly side of Revere road. Being designated on Assessors' plan as lot 4, plot 11, plan 1137. Being registered as certificate No. 190, Book 1, Page 190, Norfolk District of the Land Court. Tax of 1913, $315.21.

Harlow H. Rogers, Boston. A certain parcel of land containing 9057 square feet with building thereon, situated upon the southeasterly side of Foster street. Being designated on Assessors' plan as plot 4, plan 1137. Tax of 1913, $137.45. Then for Street Watering Assessment, $1.30 Then for Gypsy Moth Assessment, $.30.

Robert F. Sanderson. A certain parcel of land containing 4600 square feet situated upon the northerly side of Curlew road. Being designated on Assessors' plan as lot 51, plot 23, plan 1090. Tax of 1913, $5.32.

Annie N. Saylor. A certain parcel of land containing 3500 square feet with building thereon, situated upon the southerly side of Crosby street. Being designated on Assessors' plan as lot 36, plot 16, Plan 1012. Tax of 1913, $37.33. Then for Main Sewer Assessment apportionment $3.53.

Mary A. Stewart, Newton. A certain parcel of land containing 5000 square feet, situated upon the northerly side of Sea street. Being designated on Assessors' plan as lot 1, plot 1 plan 1093. Tax of 1913, $5.93. Then for Street Watering Assessment, $1.00.

J. Frank Smith, Stoughton. A certain parcel of land containing 4050 square feet with buildings thereon, situated upon the southerly side of Bell street. Being designated on Assessors' plan as lot 15, plot 7, plan 1032, section 3. Tax of 1913, $45.03.

Beatrice L. Summers. A certain parcel of land containing 5689 square feet, situated upon the southerly side of Mallard road. Being designated on Assessors' plan as lot 269, plot 5, plan 1080. Tax of 1913, $2.37.

Beatrice L. Summers. A certain parcel of land containing 5685 square feet, situated upon the southerly side of Mallard road. Being designated on Assessors' plan as lot 270, plot 6, plan 1080. Tax of 1913, $2.37.

Beatrice L. Summers. A certain parcel of land containing 5780 square feet, situated upon the southerly side of Mallard road. Being designated on Assessors' plan as lot 271, plot 7, plan 1080. Tax of 1913 $2.37.

Beatrice L. Summers. A certain parcel of land containing 6705 square feet, situated upon the corner of Seagull and Mallard roads. Being designated on Assessors' plan as lot 274, plot 8, plan 1081. Tax of 1913, $2.96.

Beatrice L. Summers. A certain parcel of land containing 5000 square feet, situated upon the northeasterly side of Seagull road. Being designated on Assessors' plan as lot 275, plot 9, plan 1081. Tax of 1913, $2.37.

Beatrice L. Summers. A certain parcel of land containing 5000 square feet, situated upon the northeasterly side of Seagull road. Being designated on Assessors' plan as lot 273, plot 10, plan 1081. Tax of 1913, $2.37.

Beatrice L. Summers. A certain parcel of land containing 5897 square feet, situated upon the northwesterly side of Heron road. Being designated on Assessors' plan as lot 202, plot 13, plan 1088. Tax of 1913, $1.19.

Beatrice L. Summers. A certain parcel of land containing about 4540 square feet, situated upon the northwesterly side of Heron road. Being designated on Assessors' plan as lot 203, plot 14, plan 1088. Tax of 1913, $1.18.

Beatrice L. Summers. A certain parcel of land containing 5212 square feet, situated upon the northerly side of Albatross road. Being designated on Assessors' plan as lot 177, plot 26, plan 1089. Tax of 1913, $12.44.

Beatrice L. Summers. A certain parcel of land containing 7080 square feet, with building thereon, situated upon the southerly side of Shelton road. Being designated on Assessors' plan as lot 182, plot 2, plan 1089. Tax of 1913, $60.44.

Abbie E. Taylor, Boston. A certain parcel of land containing 39160 square feet with buildings thereon situated upon the southeasterly side of St. Germain street. Being designated on Assessors' plan as plot 3, plan 1101. Tax of 1913, $105.47.

Nellie Thompson, Somerville. A certain parcel of land containing 4500 square feet, situated upon the southeasterly side of Oak street. Being designated on Assessors' plan as lot 17, plot 37, plan 1079. Tax of 1913, $4.15.

Annie F. Thorne. A certain parcel of land containing 4731 square feet with building thereon situated upon the southerly side of Sea street. Being designated on Assessors' plan as plot 19, plan 1028. Tax of 1913, $25.48 Then for Street Watering Assessment, $.86.

Harriet E. Turner. A certain parcel of land containing 3500 square feet with building thereon, situated upon the southerly side of Bay View avenue. Being designated on Assessors' plan as lot A, plot 9, plan 1012. Tax of 1913, $20.74. Then for Main Sewer Assessment apportionment $3.52. Then for Particular Sewer Assessment apportionment $3.22.

Harriet E. Turner. A certain parcel of land containing 3500 square feet with buildings thereon, situated upon the southerly side of Bay View avenue. Being designated on Assessors' plan as lot B, plot 10, plan 1012. Tax of 1913, $36.14. Then for Main Sewer Assessment apportionment, $3.52. Then for Particular Sewer Assessment apportionment $12.34.

Tide Water Broken Stone Co., Boston. A certain parcel of land containing 15 15-100 acres with building thereon, situated upon Rock Island, off Sea street. Being designated on Assessors' plan as plot 59, plan 1073. Tax of 1913 $163.53.

Tide Water Broken Stone Co., Boston. A certain parcel of marsh land containing 96-100 acres, situated near Rock Island, off Sea street. Being designated on Assessors' plan as plot 60, plan 1076. Tax of 1913, $1.78.

Tide Water Broken Stone Co., Boston. A certain parcel of marsh land containing 9 3-4 acres, situated near Rock Island, off Sea street. Being designated on Assessors' plan as plot 46, plan 1076. Tax of 1913, $14.22.

Annie L. Tyler, West Somerville. A certain parcel of land containing 2267 square feet, situated upon the northerly corner of Rock Island road and River view. Being designated on Assessors' plan as lot 199, plot 32, plan 1051. Tax of 1913, $4.15.

Annie L. Tyler, West Somerville. A certain parcel of land containing 2130 square feet, with building thereon, situated upon the northeasterly side of Rock Island road. Being designated on Assessors' plan as lot 198, plot 31, plan 1051. Tax of 1913, $27.25.

Mary E. Ward, Roxbury. A certain parcel of land containing 3895 square feet, with buildings thereon, situated upon the easterly side of Sea street. Being designated on Assessors' plan as lot 15, plot 15, plan 1010. Balance of tax of 1913, $14.37. Then for Street Watering Assessment, $.82.

WARD TWO.

Mary E. Amiro. A certain parcel of land containing 1877 square feet, situated upon the northwesterly side of Broadway. Being designated on Assessors' plan as lot 46, plot 33, plan 2061. Tax of 1913, $3.56.

Mary E. Amiro. A certain parcel of land containing 1869 square feet with building thereon, situated upon the northwesterly side of Broadway. Being designated on Assessors' plan as lot 47, plot 32, plan 2061. Tax of 1913, $18.44.

Jacob Asnes. A certain parcel of land containing 3322 square feet with buildings thereon, situated upon the easterly side of Main street. Being designated on Assessors' plan as lot 13, plot 23, plan 2052. Tax of 1913, $37.33.

Jacob Asnes. A certain parcel of land containing about 3980 square feet with building thereon, situated upon the northwesterly side of Sumner street. Being designated on Assessors' plan as lots 111 and 112, plots 37 and 36, plan 2049. Tax of 1913, $96.58. Then for Particular Sewer Assessment apportionment $5.71.

Rosa Asnes. A certain parcel of land containing 13650 square feet with buildings thereon, situated upon the easterly side of North street. Being designated on Assessors' plan as plot 2, plan 2065. Tax of 1913, $49.77.

Rose Bean. A certain parcel of land containing 6725 square feet with buildings thereon, situated upon the southerly side of Sumner street. Being designated on Assessors' plan as lot 6, plot 16, plan 2052. Balance of tax 1913, $23.77. Then for Particular Sewer Assessment apportionment $5.04.

Arthur T. Bradford. A certain parcel of land containing 6000 square feet with building thereon, situated upon the northwesterly side of Arnold street. Being designated on Assessors' plan as plot 166, plan 2053. Balance of tax of 1913, $42.42.

Arthur T. Bradford. A certain parcel of land containing 5000 square feet, situated upon the northwesterly side of Arnold street. Being designated on Assessors' plan as lot 1, plot 4, plan 2053. Tax of 1913 $8.30.

John W. Chisholm. A certain parcel of land containing 7232 square feet with building thereon, situated upon the westerly side of Stewart street. Being designated on Assessors' plan as part lots 109 and 110, plot 6, plan 2029. Tax of 1913, $64.58.

Albert G. Collin. A certain parcel of land containing 2490 square feet with building thereon, situated upon the corner of South and Scammell streets. Being designated on Assessors' plan as plot 17, plan 2039. Tax of 1913, $3.56. Then for Main Sewer Assessment apportionment $7.48.

Sarah Cutler. A certain parcel of land containing 2415 square feet of situated upon the northwesterly side of Massachusetts avenue. Being designated on Assessors' plan as lot 153, plot 18, plan 2047. Tax of 1913, $4.74. Then for Main Sewer Assessment apportionment, $1.99.

Sarah Cutler. A certain parcel of land containing 1750 square feet with building thereon situated upon the corner of Lyndon road and Massachusetts avenue. Being designated on Assessors' plan as lot 154, plot 19, plan 2047. Tax of 1913, $109.72. Then for Main Sewer Assessment apportionment $2.93. Then for Particular Sewer Assessment apportionment, $5.03.

Sarah Cutler. A certain parcel of land containing 1800 square feet, situated upon the northeasterly side of Lyndon road Being designated on Assessors' plan as lot 155, plot 20, plan 2047. Tax of 1913, $3.55. Then for Main Sewer Assessment apportionment, $1.52.

Sarah Cutler. A certain parcel of land containing 900 square feet, situated upon the northeasterly side of Lyndon road. Being designated on Assessors' plan as 1-2 lot 156, plot 21, plan 2047. Tax of 1913, $1.78. Then for Main Sewer Assessment apportionment, $.76.

Sarah Cutler. A certain parcel of land containing 1144 square feet, situated upon the northwesterly side of Massachusetts avenue. Being designated on Assessors' plan as 1-2 lot 151, plot 16, plan 2047. Tax of 1913, $2.37. Then for Main Sewer Assessment apportionment, $1.01.

Sarah Cutler. A certain parcel of land containing 2368 square feet with building thereon, situated upon the northwesterly side of Massachusetts avenue. Being designated on Assessors' plan as lot 152, plot 17, plan 2047. Tax of 1913, $101.32. Then for Main Sewer Assessment apportionment, $2.02. Then for Particular Sewer Assessment apportionment, $4.16

Heirs or devisees of John Driscoll. A certain parcel of land containing 15560 square feet, with building thereon, situated upon the southeasterly side of Sumner street. Being designated on Assessors' plan as plot 6, plan 2052. Tax of 1913, $28.44.

Kate A. Foster. A certain parcel of land containing 7775 square feet with building thereon, situated upon the corner of Bay View and Edison streets. Being designated on Assessors' plan as lot 28, plot 1, plan 2024. Tax of 1913 $69.92. Then for Main Sewer Assessment apportionment $6.54.

Kate A. Foster. A certain parcel of land containing 1375 square feet situated upon the northerly side of Bay View street. Being designated on Assessors' plan as part lot 29, plot 19, plan 2018. Tax of 1913, $1.78.

Kate A. Foster. A certain parcel of land containing 6495 square feet, situated upon the northwesterly side of Edison Park. Being designated on Assessors' plan as lot 10, plot 1, plan 2026. Tax of 1913, $7.70.

Kate A. Foster. A certain parcel of land containing 7541 square feet situated upon the northwesterly side of Edison Park. Being designated on Assessors' plan as lot 9, plot 2, plan 2026. Tax of 1913, $11.85. Then for Main Sewer Assessment apportionment $3.78.

Mary Gilcoine. A certain parcel of land containing 6300 square feet, situated upon the southerly side of Scammell street. Being designated on Assessors' plan as plot 23, plan 2085. Tax of 1913, $4.15.

Isabella Gillis. A certain parcel of land containing 4166 square feet, situated upon the southwesterly side of Lancaster street. Being designated on Assessors' plan as lot 58, plot 31 plan 2040. Tax of 1913, $8.30.

Lois E. Gragg. A certain parcel of land containing 3600 square feet with building thereon, situated upon the easterly side of Packard street. Being designated on Assessors' plan as lot 19, plot 22, plan 2011. Tax of 1913, $62.81. Then for Particular Sewer Assessment, $23.29.

Heirs or devisees of Henry Gore. Brooklyn, L. I., N. Y., A certain parcel of land containing 9720 square feet with building thereon, situated upon the northeasterly side of Main street. Being designated on Assessors' plan as plot 6, plan 2041. Tax of 1913, $52.14. Then for Main Sewer Assessment apportionment, $6.12.

Michael Griffin, Hingham. A certain parcel of land containing 5842 square feet with building thereon, situated upon the westerly side of Stewart street. Being designated on Assessors' plan as plot 5, plan 2029 Tax of 1913. $61.03. Then for Main Sewer Assessment apportionment $3.59.

Robert W. Hill, Andover. A certain parcel of land containing 3860 square feet, with unfinished building thereon, situated upon the northerly corner of Glenwood way and Grafton street. Being designated on Assessors' plan as lot C, plot 21, plan, 2045. Tax of 1913, $54.51. Then for Particular Sewer Assessment, $24.74.

Bridget M. Haley. A certain parcel of land containing 7868 square feet situated upon the southeasterly side of Cleverly court. Being designated on Assessors' plan as lot 6, plot 27, plan 2068. Balance of tax of 1913, $5.67.

Mrs. Sarah A. Hall. A certain parcel of land containing 7760 square feet with buildings thereon, situated upon the easterly side of South street Being designated on Assessors' plan as plot 6, plan 2072 Tax of 1913 $36.14. Then for Street Watering Assessment, $1.58. Then for Gypsy Moth Assessment, $.60.

Laura M. Holmes. A certain parcel of land containing 2000 square feet with building thereon, situated upon the northwesterly side of Atherton street. Being designated on Assessors' plan as lot 122, plot 21, plan 2037. Tax of 1913, $110.21. Then for Particular Sewer Assessment apportionment $6.00.

Laura M. Holmes. A certain parcel of land containing 1000 square feet situated upon the northwesterly side of Atherton street. Being designated on Assessors' plan as part lot 120 plot 19, plan 2037. Tax of 1913, $1.19.

Benjamin Johnson. A certain parcel of land containing 4650 square feet with building thereon, situated upon the northeasterly side of Bay View street. Being designated on Assessors' plan as lots 10 and part 29, plots 17-18, plan 2018. Tax of 1913, $48.59. Then for Main Sewer Assessment apportionment $5.75.

John C. Johnston, Boston. A certain parcel of land containing 3851 square feet, with building thereon, situated upon the southeasterly side of Cleverly court. Being designated on Assessors' plan as lot 3, plot 22, plan 2068. Tax of 1913, $103.10. Then for Main Sewer Assessment apportionment $2.16.

John C. Johnston Boston. A certain parcel of land containing 3478 square feet with building thereon, situated upon the southeasterly side of Cleverly court. Being designated on Assessors' plan as lot 2 plot 21, plan 2068. Tax of 1913 $101.91. Then for Main Sewer Assessment apportionment, $2.96.

Heirs or devisees of Agnes Kerrigan. A certain parcel of land containing 76100 square feet with buildings thereon, situated upon the northerly side of Quincy avenue. Being designated on Assessors' plan as plot 16, plan 2085. Tax of 1913, $68.73.

John F. Leet. A certain parcel of land containing 5795 square feet with buildings thereon, situated upon the northwesterly side of Edison Park. Being designated on Assessors' plan as part lot 92, plot 10, plan 2026. Tax of 1913, $66.95. Then for Main Sewer Assessment apportionment, $3.78.

Heirs or devisees of Ann Lyons 2-9 life interest and 3-9 widows part. John Lyons 2-9 part and Kate Lyons 2-9 part. A certain parcel of land containing 15153 square feet with buildings thereon, situated upon the easterly side of Quincy avenue through to High School avenue. Being designated on Assessors' plan as plot 9, plan 2092. Tax of 1913, $153.79. Then for Street Watering Assessment, $1.32.

John McCullock. A certain parcel of land containing 2000 square feet situated upon the southeasterly side of Germain avenue. Being designated on Assessors' plan as lot 157, plot 43 plan 2060. Tax of 1913, $4.74. Then for Street Betterment Assessment apportionment $2.31.

John McCullock. A certain parcel of land containing 2000 square feet with building thereon, situated upon the southeasterly side of Germain avenue. Being designated on Assessors' plan as lot 156, plot 44, plan 2060. Balance of tax of 1913, $2.99. Then for Street Betterment Assessment apportionment, $2.31.

John McCullock. A certain parcel of land containing 2000 square feet, situated upon the southeasterly side of Germain avenue. Being designated on Assessors' plan as lot 155, plot 45, plan 2060. Tax of 1913, $4.74. Then for Street Betterment apportionment, $2.31.

Mrs. Mary E. Moran. A certain parcel of land containing 23815 square feet with building thereon, situated upon the northerly side of Washington street. Being designated on Assessors' plan as plot 10, plan 2029. Tax of 1913, $100.13. Then for Main Sewer Assessment apportionment, $6.91. Then for Street Watering Assessment, $1.60.

John Muirhead. A certain parcel of land containing 5465 square feet with building thereon, situated upon the southerly side of Scammell street. Being designated on Assessors' plan as plot 24, plan 2085. Balance of tax of 1913, $27.21.

Alfred P. J. Pinel. A certain parcel of land containing 5215 square feet, situated upon the corner of Thompson and Graham streets. Being designated on Assessors' plan as part lots 29 and 30, plots 7 and 8, plan 2022. Tax of 1913, $10.07. Then for Main Sewer Assessment apportionment, $4.98.

Frances L. Richards, Somerville. A certain parcel of land containing 28092 square feet, with buildings thereon, situated upon the southerly side of Washington street. Being designated on Assessors' plan as part plot 9, plan 2049. Tax of 1913, $183.40. Then for Main Sewer Assessment apportionment, $12.25. Then for Street Watering Assessment, $8.40. Then for Gypsy Moth Assessment, $1.80.

Christina J. Sewell. A certain parcel of land containing 4927 square feet, with buildings thereon, situated upon the southwesterly side of Bay View street. Being designated on Assessors' plan as lot 42, plot 10, plan 2023. Tax of 1913, $52.14. Then for Main Sewer Assessment apportionment, $4.14. Then for Particular Sewer Assessment apportionment, $5.03.

John T. Sewell. A certain parcel of land containing 2000 square feet with building thereon, situated upon the northwesterly side of Broadway. Being designated on Assessors' plan as lot 114, plot 26, plan 2060. Tax of 1913, $3.55.

John T. Sewell. A certain parcel of land containing 2000 square feet with buildings thereon, situated upon the northwesterly side of Broadway. Being designated on Assessors' plan as lot 115, plot 27, plan 2060. Tax of 1913, $3.55.

John T. Sewell. A certain parcel of land containing 2000 square feet, situated upon the northwesterly side of Broadway. Being designated on Assessors' plan as lot 112, plot 24, plan 2060. Tax of 1913, $3.56.

Bessie E. Skinner. A certain parcel of land containing 6078 square feet with building thereon, situated upon the westerly side of Stewart street. Being designated on Assessors' plan as plot 3, plan 2029. Tax of 1913, $67.55. Then for Main Sewer Assessment apportionment, $3.64. Then for Particular Sewer Assessment, $20.59.

Alice L. Taylor. A certain parcel of land containing 3950 square feet with building thereon, situated upon the southerly side of South street. Being designated on Assessors' plan as plot 2, plot 6, plan 2071. Balance of tax of 1913, $35.17.

Alice L. Taylor. A certain parcel of land containing 700 square feet, situated upon the southerly side of South street. Being designated on Assessors' plan as plot 8, plan 2071. Tax of 1913, $7.77.

Heirs or devisees of Edgar D. Warren. A certain parcel of land containing 4000 square feet, situated upon the northerly corner of Germain avenue, and Commonwealth avenue. Being designated on Assessors' plan as lots 217. 218. plots 19, 20, plan 2059. Tax of 1913, $8.30. Then for Street Betterment Assessment apportionment, $4.48.

Hester A. Webb. A certain parcel of land containing 22540 square feet, situated upon the corner of Washington and Sumner streets. Being designated on Assessors' plan as plot 1, plan 2049. Tax of 1913, $56.88. Then for Main Sewer Assessment apportionment, $7.50. Then for Street Watering Assessment, $1.94.

Heirs or devisees of Mary A. Young. A certain parcel of land containing 10450 square feet with building thereon, situated upon the corner of Union and Edwards streets. Being designated on Assessors' plan as plot 1, plan 2034. Tax of 1913, $65.18.

WARD THREE.

Gustaf R. Blomquist. A certain parcel of land containing 4600 square feet, with building thereon, situated upon the southerly side of Nightingale avenue. Being designated on Assessors' plan as plot 2, plan 3069. Tax of 1913 $43.25.

Frank F. Brewer. A certain parcel of land containing 5480 square feet, with building thereon, situated upon the northeasterly side of Water street. Being designated on Assessors' plan as plot 13, plan 3052. Tax of 1913, $14.81 Then for Street Watering Assessment, $1.48.

Frank F. Brewer. A certain parcel of land containing 2960 square feet, with building thereon, situated upon the northeasterly side of Water street. Being designated on Assessors' plan as plot 14, plan 3052. Tax of 1913, $39.11. Then for Street Watering Assessment, $1.00.

Heirs or devisees of Dennis Coffey. A certain parcel of land containing 4735 square feet with building thereon, situated upon the easterly side of Brook road. Being designated on Assessors' plan as lot 25, plot 22, plan 3065. Tax of 1913, $24.89.

Heirs or devisees of Dennis Coffey. A certain parcel of land containing 7344 square feet, situated upon the westerly side of Quincy street. Being designated on Assessors' plan as lot 6, plot 6, plan 3065. Tax of 1913, $13.03. Then for Main Sewer Assessment apportionment, $3.66.

Peter T. Fallon. A certain parcel of land containing 5445 square feet, situated off the southeasterly side of Rodman street. Being designated on Assessors' plan as plot 18, plan 3095. Tax of 1912, $2.37.

Peter T. Fallon. A certain parcel of land containing 17,873 square feet, with buildings thereon, situated upon the northwesterly side of Totman street. Being designated on Assessors' plan as lots 44, 45, 46, plots 2, 4, plan 3095. Tax of 1913, $16.00.

Peter T. Fallon. A certain parcel of land containing 9730 square feet, situated upon the northwesterly side of Liberty street. Being designated on Assessors' plan as lots 15 and 16, plots 1 and 2, plan 3094. Tax of 1913 $11.85.

Peter T. Fallon. A certain parcel of land containing 3190 square feet, situated upon the easterly side of Smith street. Being designated on Assessors' plan as lot 28, plot 34, plan 3050. Tax of 1913, $2.37.

Peter T. Fallon. A certain parcel of land containing 3370 square feet, situated upon the easterly side of Smith street. Being designated on Assessors' plan as lot 27, plot 33, plan 3050. Tax of 1913. $2.37.

Bridget Gallagher. A certain parcel of land containing 6895 square feet, with buildings thereon, situated upon the southerly side of Nightingale avenue. Being designated on Assessors' plan as lot 159, plot 7, plan 3071. Tax of 1913, $14.22.

Eliza Guilfoyle. A certain parcel of land containing 7540 square feet, with buildings thereon, situated upon the northerly side of North Payne street. Being designated on Assessors' plan as plot 15, plan 3008. Tax of 1913 $73.47.

James F. Kelley. A certain parcel of land containing 19,120 square feet with buildings thereon, situated upon the westerly side of Brook road. Being designated on Assessors' plan as plot 3, plan 3066. Tax of 1913 $60.44.

James F. Kelley. A certain parcel of land containing 6345 square feet with building thereon, situated upon the southerly side of Water street. Being designated on Assessors' plan as lot 30, plot 11, plan 3064, Balance of tax of 1913, $30.44. Then for Street Watering Assessment, $1.14.

Mary Kujala. A certain parcel of land containing 5400 square feet, situated upon the northwesterly side of Branch street. Being designated on Assessors' plan as plot 22, plan 3100. Tax of 1913 $6.52.

Mary Kujala. A certain parcel of land containing 4500 square feet with building thereon. situated upon the southeasterly side of Albertina street. Being designated on Assessors' plan as plot 12, plan 3100. Tax of 1913, $19.17.

Samuel A. Murchison. A certain parcel of land containing 5400 square feet, situated upon the southeasterly side of Albertina street. Being designated on Assessors' plan as plot 11, plan 3100. Tax of 1913, $7.11. Then for Main Sewer Assessment apportionment, $4.13.

Heirs or devisees of Thomas P. Owens. A certain parcel of land containing 11,300 square feet, with buildings thereon, situated upon the northerly side of Granite street. Being designated on Assessors' plan as plot 1, plan 3034. Tax of 1913, $54.51. Then for Street Watering Assessment $1.62. Then for Gypsy Moth assessment $.30.

The Pinel Coal Co. A certain parcel of land containing 7932 square feet with building thereon, situated upon the southerly side of Water street. Being designated on Assessors' plan as lot 31, plot 12, plan 3064. Tax of 1913. $46.22. Then for Street Watering Assessment $1.12.

Arthur G. Pinel. A certain parcel of land containing 4680 square feet with building thereon, situated upon the southerly side of Water street. Being designated on Assessors' plan as plot 11, plan 3006. Tax of 1913, $52.33. Then for Street Watering Assessment, $1.20.

Alfred P. J. Pinel. A certain parcel of land containing 6162 square feet with building thereon, situated upon the southeasterly side of Independence avenue. Being designated as Assessors' plan as lot 3, plot 22, plan 3035. Tax of 1913, $94.21, Then for Street Watering Assessment, $1.30.

Walter P. Pinel. A certain parcel of land containing 5850 square feet, with building thereon, situated upon the corner of Franklin and Water streets. Being designated on Assessors' plan as plot 12, plan 3006. Tax of 1913 $25.82. Then for Street Watering Assessment $4.14.

Hilda Pyyny. A certain parcel of land containing 6040 square feet, with building thereon, situated off the easterly side of Granite street. Being designated on Assessors' plan as lot 13, plan 3063. Tax of 1913 $62.81.

John Pyyny. A certain parcel of land containing 10,560 square feet with building thereon, situated upon the northeasterly side of a private way off Albertina street. Being designated on Assessors' as plot 28, plan 3102. Tax of 1913, $9.48.

John Pyyny. A certain parcel of land containing 1650 square feet, situated upon northeasterly side of private way off Albertina street. Being designated on Assessors' plan as lot 26, plan 3102. Tax of 1913 $1.19

Rosa Priscella. A certain parcel of land containing 2502 square feet located upon the northerly side of Water street. Being designated on Assessors' plan as lot 4, plot 21 plan 3064. Being registered as Transfer Certificate, No. 1543, Book 8, Page 1543, Norfolk District of the Land Court. Tax of 1913 $5.93.

Rosa Priscella. A certain parcel of land containing 2404 square feet with building thereon, situated upon the Northerly side of Water street being designated on Assessors plan as lot 5, plot 22, plan 3004. Being registered as Transfer Certificate No. 1543, Book 8, Page 1543, Norfolk District of the Land Court. Balance of tax of 1913, $24.68.

William J. Williams. A certain parcel of land containing 5538 square feet, with building thereon, situated upon the southerly side of Granite street. Being designated on Assessors' plan as plot 7, plan 3056. Tax of 1913 $46.22. Then for Street Watering Assessment, $.80.

Catherine A. Vogel. A certain parcel of land containing 7200 square feet, with building thereon, situated upon the westerly side of Penn street being designated on Assessors' plan as lot 67, plot 23, plan 3085. Tax of 1913 $19.17.

Parcels in Wards 4, 5 and 6 appear in the Quincy Telegram.

JOHN J. O'HARA,
Collector of Taxes,
City of Quincy.

Sick-Room Light.

If there are electric lights in the sick room they will generally be found too brilliant, hurting the eyes of the patient, and not every sick room has the electric lights that can be turned up or down. Make a little green silk bag and fasten it over the incandescent bulb and it will give good but subdued and harmless light.

Quincy Savings Bank

BANK HOURS: Every Business Day except Saturday, 8.30 A. M. to 3 P. M.

SATURDAY—8.30 A. M. to 12 M.

CLARENCE BURGIN,
Treasurer.

HOLMES & HALL
GENERAL REPAIRERS
— OF —
HOUSEHOLD FURNISHINGS
SCREENS, SHADES.
LOCKSMITHS
1179 HANCOCK ST.
TEL. Quincy 1090 W

SCOTT TO ACT AS EMISSARY

American Army Chief Ordered to Mexican Border

CONDITIONS ARE UNBEARABLE

Bliss Will Remain at Head of Large Body of Troops Prepared to Meet Any Hostile Move Which May Follow Returning of Shots From Mexican Side of Boundary Line

Washington, Dec. 17.—General Hugh Scott, chief of staff of the army, was ordered to Naco, Ariz., by Secretary of War Garrison, to take charge of the situation there, which has become critical. General Scott left last night and will reach Naco Saturday afternoon.

It is not intended that Scott will supersede General Bliss, in command of the United States troops on the border. He will go rather as an emissary to the Mexican factions.

Garrison issued this statement in connection with ordering Scott to the border:

"By reason of the personal acquaintance acquired with the different factions while he was stationed on the border, General Scott has been sent to Naco. This is done in the hope he may be able, by reason of the knowledge and acquaintances acquired, to induce the warring factions on the Mexican side of the line to desist from imperilling persons and property on our side. General Bliss has pointed out to us the possibility of utilizing General Scott's knowledge and experience in this way."

Scott is a close personal friend of Villa as well as many other Mexican leaders, and he will go to Naco, it is understood, as a sort of emissary in a final attempt to prevent conditions which, if they continue, now seem certain to result in an armed clash.

Word from Galveston to the war department was to the effect that the new troops ordered to Naco have started on their way to Naco. Some delay was experienced in gathering proper equipment for the expedition.

With additional troops due at Naco on Saturday, the "show down" there can be expected almost immediately thereafter. The United States has not changed its position. Unless the firing across the border stops it will be returned. The three additional infantry regiments and three batteries of artillery now en route there are for the purpose of giving sufficient troops to meet any hostile move that may follow the returning of the shots by the American forces should that become necessary.

Officialdom—Secretary of War Garrison and his advisers excepted—expect that the mere presence of an overwhelming force of nearly 5000 American regulars at Naco will have a deterring effect on the warring Mexican factions. The army officials most familiar with the Mexican point of view say they believe neither Governor Maytorena nor General Hill will believe the United States is in earnest until shells actually fall on Mexican soil.

Then, if Hill follows out the orders sent him by Carranza, he will turn his guns against the Americans, because Carranza has declared American gunfire would be an unfriendly act.

Scott, however, will have troops enough to meet any emergency. Should the Mexicans attempt any offensive they will be sternly dealt with, but Secretary of State Bryan is confident that if trouble comes it will be confined to the Carranzista forces.

TO BREAK ARSON RING

Woman Contracted to Get $10,000 and $50 a Week For Services

Chicago, Dec. 17.—Mrs. David Korshak, whose husband has confessed to setting fire to many stores in the interest of the alleged arson ring, told on the witness stand that for $10,000 and $50 a week she had contracted to expose the arson ring and cause her husband to confess.

The statement came in the trial of Joseph Fish, fire insurance adjuster and reputed millionaire, who is accused of complicity in numerous fires.

CHICAGO'S HOMELESS

More Than Four Thousand Jobless Men Sleep In Free Beds

Chicago, Dec. 17.—Forty-one hundred homeless and jobless men were given beds in two municipal lodging houses and the Dawes hotel on the third night of the present cold wave.

Negotiations have been completed by city authorities for another lodging building which will house 1000 men.

Trade Balance Takes Tumble

Washington, Dec. 17.—The foreign trade balance in favor of the United States for the week ending Dec. 12 showed a decrease of almost $1,600,000 from the previous week.

Bank Preparing to Liquidate

Middletown, Conn., Dec. 17.—The Middlesex Banking company is taking steps to liquidate, and with that end in view has suspended payment on debenture bonds issued by it.

Evers Out of Danger

New York, Dec. 17.—John Evers has improved greatly from an attack of pneumonia. The second baseman is out of danger, the doctors think.

CITY OF QUINCY

IN COUNCIL

November 9th, 1914

Be it ordained by the City Council of Quincy as follows:

That Ordinance No. 88 entitled "An Ordinance Establishing A Uniform System Of Auditing And Accounting In The City Of Quincy" is hereby amended as follows: By striking out Section 3 and inserting in place thereof the following:

SECTION 3.

Clause 1. The City Auditor shall keep an account of the estimated and actual receipts of each financial year, the same to be furnished by the City Treasurer.

Clause 2. The City Auditor, shall on January 31, of each year, transfer to the Unexpended Balance Fund, all outstanding balance of appropriations made in the Budgets of the previous year.

Clause 3. All *contracts* made, or supplies and materials of any description purchased by any department, board, officer, Mayor, or general purchasing agent, if established and appointed, shall be so made or purchased only on a written contract, or purchase order, signed by the department, board, officer, Mayor, or such purchasing agent, as agent for the City and, if to an amount of $200 or more, shall also be signed by the dealer or contractor, which contract or purchase order shall be made in triplicate on printed blanks in form approved by the City Auditor, but on which shall be printed Clause 4 of this Section one copy to be delivered to the dealer furnishing such supplies or materials, or contractor making such *contract*, one copy to be retained by the department, board, officer, Mayor, or such purchasing agent, and the third to be transmitted to the City Auditor by the department, board, officer, Mayor, or such purchasing agent at once after making of the *contract*.

Clause 4. The City shall not be liable on any *contract*, unless at the time it is made there is an unexpended balance of the appropriation to which it is properly chargeable, and in determining said balance, all prior contracts and purchase orders filed with the City Auditor under Clauses 3 or 5 of this Section or certified under this Clause or Clause 5 shall be deducted. The dealer or contractor may present his copy of the contract or purchase order to the City Auditor for certification of "unexpended and unpledged balance on hand."

Clause 5. If any *contract* is cancelled or modified, the department, board, officer, Mayor, or such purchasing agent shall at once notify the City Auditor in writing, and no terms of any *contract* shall be waived or altered so as to involve the expenditure of a greater sum of money, except by written memorandum issued in the same way and under the same conditions as the original *contract*, with the privilege of certification by the dealer or contractor. Upon the cancellation of a *contract* the unexpended and unpledged balance of the appropriation to which it is charged shall be increased accordingly.

Clause 6. The accounts of every department and such purchasing agent shall be kept so as to show on their books all prior *contracts* and expenditures made by them, and the City Auditor is hereby authorized to install in any department and with such purchasing agent a system of accounting to conform with the accounting in the office of the City Auditor.

Clause 7. The City Auditor shall receive all accounts, claims, bills and pay rolls which have been approved and certified by the several boards and officers and carefully examine them, and if they are correctly cast and duly approved by them, he shall approve the same. But no such account, claim, bill or pay roll shall be approved by the City Auditor unless at the time the indebtedness was contracted, there was an unexpended balance of the appropriation to which it is chargeable, and in determining said balance all prior contracts and purchase orders filed or certified under Clauses 3, 4 and 5 of this Section shall be deducted; nor shall it be approved if not properly chargeable to the appropriation to which it is sought to be charged, and properly itemized; nor shall it be approved unless the claim corresponds to the contract or purchase order filed or certified under Clauses 3, 4 and 5 of this Section. After numbering and recording the same on the books of his department the City Auditor shall prepare a warrant for the payment of said accounts, claims, bills and pay rolls to be presented therewith to the Mayor.

The City Auditor is hereby authorized to draw warrants on the Treasurer for the payment of all such accounts, claims, bills and other matters approved by the Mayor and ordered by him to be paid and no other, designating in said warrant the funds or appropriations from which such orders are to be paid. He shall keep his accounts in such form and in such detail as may be necessary to show clearly all expenditures and receipts.

Clause 8. This amendment shall take effect January 3, 1915.

Passed to be ordained Dec. 14, 1914.

Attest:

GEORGE T. MAGEE,
Clerk of Council.

Approved Dec. 15, 1914.

JOSEPH L. WHITON
Acting Mayor.

A true copy—Attest:—

EMERY L. CRANE
City Clerk.

Dec. 17—3t

For Commercial Printing

Don't forget that we are headquarters.

We also print Circulars, Books Pamphlets, Posters, or anything you want

GEO. W. PRESCOTT PUB. CO.
Quincy, Mass.

RUSSIAN ARMY IS IN RETREAT

Fresh German Forces Pushing on Toward Warsaw

BUT TWENTY-FIVE MILES OFF

Preparations Being Made For Another Great Conflict In South Poland In Which a Million Men Are Expected to Participate—Gains by Allies In Western War Area, Being Aided by Guns of British Fleet—Effort to Threaten Entire German Front

London, Dec. 17.—The big battle which has been raging on the centre of both battle lines in northern Poland has apparently turned to the advantage of the Germans, according to the official advices from Petrograd.

The Russian general staff admits that after a stubborn conflict on the line from Kiernozia to Sochaozew, south of the river Vistula, the Russian forces "retreated slightly."

As Sochaozew is only twenty-five miles from Warsaw, whereas the advanced point of Field Marshal von Hindenberg's centre was last reported at Lowicz, which is fifty miles from the city, it would appear that the Germans have made a tremendous advance during the fighting of the last three days.

It is evident that the masses of reinforcements which the Germans have been pouring down into the plains from Thorn, by way of the Vistula, have proved too much for the battle-worn troops of the czar.

Further to the south conditions are framing up for another big battle south of Cracow, in which nearly all that is left of the Austrian army will probably be involved. Russian reinforcements are pouring into this region and the Germans are hurrying thousands by rail to join the Austrian armies. It is probable that more than 1,000,000 will be engaged in the coming conflict.

It is believed the plan of the Russian commander is to strike the Austrians before they can unite with the Germans, and then to deal with the kaiser's men separately.

The Austrian corps which were taken from Servia and sent through Dukla pass in the Carpathians to relieve the pressure on Hungary are traveling fast and the Russians are retiring before them, but this is believed to be in accordance with the usual Russian tactics. Petrograd expects important happenings in the Cracow region within the next forty-eight hours.

Aid to the general advance which the allies have been making in Flanders was given by the British warships in the North sea, which again shelled the town of Westende on the coast. This action enabled the French and Belgian troops, who have been pushing north from Nieuwport for two days, to extend their lines to the sea a few miles northeast of Nieuwport.

This was the feature of the day in Flanders, where the operations were marked by a spirited offensive movement on the part of the allies and a slight advance of their front to the eastward.

The operations, started with Nieuwport as a base, are regarded as part of the plan to drive the Germans back to their second line of defense in Belgium and to threaten their entire front in Flanders by a flanking movement to the north. General Joffre has dispatched a considerable force of French troops to reinforce those already engaged in this attempt.

ANXIETY OVER KAISER

Dipththeria Said to Have Been Followed by Serious Sore Throat

A Madrid dispatch published in the Paris Journal says:

"Reliable news received here says that Emperor William's condition, although recorded by the bulletins as improved, is giving great anxiety. His doctors speak of a serious sore throat, following diphtheria, which the emperor contracted during a visit to the eastern front."

NO AUSTRIANS IN SERVIA

King Peter Re-enters Belgrade at the Head of His Army

King Peter and Crown Prince Alexander and Prince George have entered Belgrade at the head of the victorious Servian army, according to advices from Nish.

Not a single Austrian, a statement by the Servian general staff says, now remains on Servian soil.

Efforts to Avert Railroad Strike

St. Louis, Dec. 17.—Preparations for federal mediation in an effort to avert the impending strike of conductors and engineers of the St. Louis Southwestern (Cotton Belt) railroad have been begun here.

Lodger Killed In Fire

Lynn, Mass., Dec. 17.—Nehian Jabian, 21, was suffocated in a lodging house and two buildings were gutted in a $15,000 fire which started at 53 Market street and spread to an adjoining building.

Mars Located.

"Now, tell me, children, who is Mars?" asked the teacher.

"He's head usher in the theater of war," shouted little Willie.—Buffalo Express.

CAPTAIN GREEN ROLLS BIG STRING

Good Bowling In Wollaston Tennis Rolloffs

A 32 total by Captain Green featured the regular Wollaston Tennis Club rolloffs at the Colisem alleys Wednesday night. His strings were 116, 105, and 100. Raymond got a single of 124 and a total of 304, but Fleichner passed that by seven for the best single of the evening and just equaled Raymond's total. Jenner hit the limelight with a single of 117 and a total of 309.

CAPT. ESTES.

A. Raymond	84	124	96	304
L. Smith	93	80	77	250
Simpson	86	104	86	276
C. R. Davis	85	85	85	255
Estes	76	88	79	243
	424	481	423	1328

CAPT. JENNER.

Murray	83	83	83	249
Carr	81	67	78	226
W. M. Baker	85	108	85	278
Barker	102	78	78	258
Jenner	117	85	107	309
	468	421	431	1320

CAPT. MONROE.

R. Baker	79	83	88	250
W. T. Raymond	74	90	78	242
Pinkham	96	99	88	283
Brown	89	89	92	270
Monroe	90	92	88	270
	428	453	434	1315

CAPT. LITCHFIELD.

Holmes	72	72	71	215
Bates	82	90	77	249
Crossley	90	68	96	254
Nickerson	85	93	106	284
Litchfield	84	94	106	284
	413	417	456	1286

Brigham	90	73	81	244
Fleichner	77	96	131	304
Chase	82	83	73	238
Powers	100	85	87	272
Hoxie	91	104	101	296
	440	441	373	1354

Capt. Geddes Capt.

Albee	81	80	100	261
Emery	75	83	88	246
Leiders	85	79	91	225
W. M. Smith	88	95	83	266
Geddes	95	88	83	266
	424	425	445	1294

Capt. Green 4—Capt. Baker—0

CAPT GREEN.

McLean	83	83	83	249
A. Davis	82	82	82	246
Weld	79	87	85	251
Hillier	72	92	84	248
Green	116	105	100	321
	432	449	434	1315

CAPT. C. BAKER.

Gardner	81	78	94	253
Oldham	84	93	85	262
Redlom	75	75	75	225
Huton	94	73	74	241
Baker	93	82	91	266
	427	401	419	1247

ADVERTISE IN THE LEDGER.

CONLIN SHOE REPAIRING

Men's Sewed Taps and Heels	75c
Men's Sewed Taps and Rubber heels	$1.00
Men's Nail Taps and Heels	65c
Men's Heels	20c
Ladies' Taps and Heels Sewed	65c
Ladies Taps and Rubber heels Sewed	85c
Ladies Heels	15c
Rubber Heels	40c and 50c
Skates Sharpened, New Process	15c
$4 Ralston Shoes for	1.50

Hancock and Saville Sts.
Tel. 961-M. Oct. 7-tf

EDWARD J. FEGAN
Counsellor at Law
Room 8, Durgin & Merrill Block, Quincy
8.30 A. M. to 5 P. M.—7 P. M. to 9 P. M.
914-916 Tremont Building, Boston
10.30 A. M. to 5 P. M.
Telephones—Quincy 448-4. Haymarket 2440
Oct. -tf

LEWIS N. CURTIS
PAINTER and GLAZIER
LEADED STAINED GLASS
DECORATOR and PAPER HANGER
OLD FURNITURE REFINISHED
Orchard Place, off Spear Street Quincy

HERBERT A. HAYDEN
PIANO TUNER
78 Cleverly Court, Quincy Point.
Telephone 1153-M Quincy
Office at C. F. Pettengill's, 1391 Hancock Street, Quincy F27

LIGHT PINFALL.

Not Many High Scores In Church League Matches.

Light pinfall developed in the Church league matches at the Wardwell alleys Wednesday night. Mahoney had 109, high single for the evening. The Clarks and the Davis classes took the big ends of the scores.

DAVIS 3—O. U. B. 1.

DAVIS.

Wilson	83	71	92	246
Hedmon	84	68	63	215
Harling	98	84	101	283
Duff	82	70	106	258
Neal	82	86	72	240
	429	379	434	1242

O. U. B.

Sprague	74	89	78	241
Burrell	80	80	69	229
Mahoney	81	93	109	283
French	67	76	71	214
Dixon	81	84	74	239
	383	422	401	1206

CLARKE 3—RAND 1.

CLARKE

Robertson	87	76	87	250
Craig	95	92	85	272
Jacobson	87	87	81	255
Moyle	84	90	81	255
Imray	78	70	71	219
	431	415	405	1251

RAND

J. P. Cahill	83	88	78	249
W. Bartlett	93	80	91	264
J. D. Cahill	77	84	71	232
W. Cahill	94	90	95	279
Dummy	78	70	71	219
	425	412	406	1243

Children Cry
FOR FLETCHER'S
CASTORIA

CHICHESTER S PILLS
THE DIAMOND BRAND.
Ladies! Ask your Druggist for Chichester s Diamond Brand Pills in Red and Gold metallic boxes, sealed with Blue Ribbon. Take no other. Buy of your Druggist. Ask for CHICHESTER S DIAMOND BRAND PILLS, for 25 years known as Best, Safest, Always Reliable
SOLD BY DRUGGISTS EVERYWHERE

W. R. LOFGREN
Carpenter and Builder
PLANS EXECUTED
Established 1891 in Quincy
Hundreds of Satisfied Customers
Prompt Attention given to Remodeling and Repairs
19 Cottage St., near Alpha Hall
Tel. Quincy 398-3
June 9-tf

M. MIRKIN
Upholsterer
Is the one who will give you the full satisfaction in work and prices of repairing furniture, mattresses and cushions. 1060 Hancock St., near the Quincy High School. Tel. con.

QUINCY REGISTRY FOR NURSES

20 Whitney Road, Quincy, Mass.

Will supply trained and practical nurses and attendants. No charge will be made to those applying for Nurses.

MRS. E. L. CRANE, Registrar.
Tel. Quincy, 131-W.

A Few Choice House Lots
—ON—
PRESIDENT'S HILL ANNEX
are now offered for sale at very reasonable prices. All lots are high and dry, overlooking Boston Harbor. Also houses and land in all parts of the city.

SWITHIN
3 GREENLEAF BLOCK
Tel. 841

M. T. SULLIVAN
Real Estate Insurance
Auctioneer Care of Property
Justice of the Peace
Room 8, Durgin & Merrill Block,

FOR SALE
House of 6 rooms, Hot Water Heat, Bath Room, large garden plot, and on good street in Wollaston. Price $2,800, reduced from $3,300. Straight Loan of $2,000.
EDMUND G. HAYDEN
Tel. 1877-M Quincy, Representing
HENRY W. SAVAGE Inc.
129 Tremont St., Boston
Oct. 8-tf

WATCH THESE SMALL ADS

Advertisements under this head 25 words or less one time 25 cents. Three consecutive insertions 50 cents. 6 consecutive insertions 75 cents.

No advertisements taken over the telephone, received by mail or at the office unless accompanied by cash.

In answering advertisements in this column please read carefully and follow instructions. We know nothing of the advertiser except as stated in the advertisement.

TO LET

TO LET—Three furnished rooms, all improvements. Low rates to right party. Apply 44 Massachusetts ave., opposite Edison Park. 16-6t

FREE RENT until January first. Cottage of six rooms at North Weymouth. Bath, electric lights, telephone, free mail delivery. Furnished except silver and bed linen. Beautiful view, piazza all way round house. Large cemented cellar, garage facilities. Thoroughly clean. Get key of R. C. McLean, Wessagussett, North Weymouth, or telephone 620 Arlington. 16-4t

TO LET—In East Braintree, a modern flat of 6 rooms and bath, 2 minutes to station and trolley. Tel. Braintree 217-J or address A. P. Washburn, 124 Front street, East Braintree. 16-3t

TO LET—To a small family of adults, splendidly located, three 5 room tenements all conveniences, $25, $23, $22 per month. Also 5 room lower flat, all improvements, $21. Also 2 $15 tenements. Apply at once to Charles H. Hardwick, 111 Washington street, Quincy or Tel. Quincy 174-2. 14-12t

TO LET—A new 5 room flat, all improvements, also in North Weymouth a cottage of 8 rooms and barn near trains and electrics. Apply 5 Kittredge avenue, off Washington street. 14-6t

TO LET—New two flat house 23 and 25 Quincy avenue. Five and six rooms. All modern improvements, combination range, electric lights, furnace heat. Address S. E. Litchfield, 58 Quincy street. Tel. 601-W. 8-tf

TO LET—On Russell Park house of seven rooms and bath and large attic, cemented cellar, furnace, gas and coal range, electric lights all modern. Reasonable rent on a lease to right people. Apply to Miss Prescott at Ledger-Patriot Office, Quincy. 4-tf lpo

TO LET—A house of five large rooms, all improvements at 141 Whitwell street. Apply James Moorehead, 28 Curtis street. Tel. 599-1. 27-tf

TO LET—First floor, apartment of five large rooms and kitchenette, Electric and gas light, steam heat, set range and gas stove. Apply to T. Murphy, 27 Bradford street, Quincy Adams. Tel. Quincy 2042-W. 25-24t

TO LET—New one and two family houses, five to seven rooms. All improvements. Near High school. Rent $24 to $35. Apply A. W. Parker, Builder, 87 Merrymount Road, Quincy, Mass. Tel.253-1 20-1mo

TO LET—Upper flat of new cement house, just completed, 8 rooms and bath, 2 toilets and all latest improvements. $30 a month. Also lower flat, 5 rooms and all conveniences, $25 a month. Apply 1601 Hancock street. 9-tf

TO LET—Flats. Five rooms and bath, set range and gas attachments. All latest improvements, on Grafton street. About 8 minutes to Quincy depot. Ready June 15. Apply to Berman Furniture Co., 1601 Hancock street. 27-tf

TO LET—Cottage 8 rooms, all improvements. Beach street near boulevard Wollaston. $25. Apply Wm. M. Chase, 715 Boulevard. Phone Quincy 944-3. 31-tf

TO LET—Lower flat at 32 Apthorp street, Norfolk Downs. Four rooms and bath range and gas in kitchen House connected with sewer. Apply Dr. S. W. Garey, 1187 Hancock street. 23-tf

TO LET
Large Room 30x36
Second Floor
Savings Bank Building
Suitable for Commercial or Professional Purposes
Quincy Savings Bank
CLARENCE BURGIN, Treas.
Nov. 5-tf

WANTED

AGENTS WANTED $5 to $7 daily selling New Fibre Brooms, every woman will buy. Sample by express, 50 cents. Wynne Broom Co., Elmira, N. Y. 16-6t

WANTED—Experienced collector and salesman for local concern. Salary and commission. Apply giving references. Address Collector, Ledger Office. 12-tf

WANTED—Married couple or single man for board and room, with all home comforts and refinement. Seven minutes walk to station and one minute to Fore River cars. Mrs. C. F. Wristey, 22 School street. Tel. 368-W, Quincy. 25-tf

FOR SALE

FOR SALE—Fine lawn dressing. Apply Peter McConarty, 5 Pearl St., Quincy. Tel. 1016-M. Quincy. L 16-1mo. O 19-4w

FOR SALE — Physicians office equipment. Apply to Mr. Welch, Ledger Office. 10-tf

FOR SALE—Single house, 6 rooms, hot water heat, all modern improvements, 5000 feet of land, Merrymount Road; also a 2 family house, 5 rooms each, all improvements. Near High school. Apply A. W. Parker (Builder) 87 Merrymount road. Tele. Quincy 253-1. 21-1mo

FOR SALE—About 3000 loads of loam at Washington Park. Apply to J. H. Spaulding, 67 Elm street, Braintree. Tel. 21467. L-O Aug 19-tf

MISCELLANEOUS

FURNITURE and piano moving. Packing and storage. Wm. D. King, 106 Centre street, Quincy. Tel. 21003. 16-1mo.

THOS. SKINNER CO. General sheet metal work, steel garages, steel ceilings, stove and furnaces repaired, autogenous welding. All orders promptly attended to. 24 Granite Street, Quincy. Tel. 1711-M. L 11-6t Ob 11-6w

THE COMFORT SHOP— Miss McMahon, Durgin & Merrill Block, Quincy, Room 7. Manicuring, hair dressing, electrical and vibratory scalp and facial massage, hair goods. Bell telephone 1511-W. 4-12t

FURNITURE and Piano moving, boat hauling and jobbing. Myatt, 40 Baxter street. Tel. 1307-M. Quincy Res. 22-tf

WM. H. TEASDALE
REAL ESTATE
Insurance Mortgages
NOTARY PUBLIC JUSTICE OF THE PEACE
Room 23 Adams Building
Telephones { Residence 544-2 Office 87

TO LET
Shop or Factory—24 Granite St.
22x55 feet, fine location, excellent light, 1 or 2 floors.
Durgin-Merrill Block, 1 flight up
Offices and Desk Room.
City Square Office, Hancock Bld.
Small front office.
Office, Hancock Chambers—1 flight up—16x18 ft.—very low rent.
City Square Store House or Shop
—ground floor—rear Greenleaf Block.
City Square Club Room or Hall
—28x45—20 feet high—2 flights up—Hancock Chambers.

GREENLEAF BLOCK
CITY SQUARE
(Best location in City.)
Transient Rooms—Comfortably furnished and with care—$1 a day.
Furnished Rooms—With care, steam heat and detached bath with hot and cold water. $2.00 to $5.50 per week.

HALLS
Our new $200 Victrola with latest dance records is available.
Music Hall—Music Hall Block—capacity 912—highest possible rating by the State, "Excellent" in every particular.
Colonial Hall—Hancock Building—City Square—capacity 240—best possible location for a Hall.
Hancock Hall—Hancock Building, City Square—capacity 150.

Quincy Real Estate Trust.
Ask for E. P. Kribs.
Greenleaf Block, ('Phone 21665)

KINCAIDE THEATRE

H R ., FRI., SAT.
Program Subject to Change
ACTS.
D'AR-SIELY & MOORE
in
Nifty nonsense All wrong"
KENNEDY & FARNSWORTH
Singing & Talking.
LEWIS & HIS MANNIKINS
European Novelty Act
THREE PEDLETON SISTERS
Singing dancing changes
PICTURES.
ZUDORA
Second Episode.
PIES IS PIES
Comedy
PATHE
All the news

AFTERNOONS At 2 30 — 5, 10, 15c
EVENINGS At 7.45 — 10, 15, 25c

NEW ADVERTISEMENTS.

Wardwell's alleys.
Quincy Public Market.
Remicks.
Grossman's Clothes' Shop.
William Westland.
Harry the Tailor.
Nathan Ames.
Quincy Music Hall
Old Colony Laundry.
Kincaide's Furniture.
Kincaide Theatre.
Granite Shoe Store.
C. F. Pettengill.
Classified

BUFFALOES ELECT SAME PRESIDENT

Hold Anaual Election In Franklin Hall

George Davey was re-elected president of Quincy Herd, B. O. B., in Franklin hall, Wednesday night. Installation will be on Jan. 6. The officers are:

President—George Davey.
Vice President—Philip Savard.
Past President—C. H. Finn.
Recording Secretary—John Kingdom.
Financial Secretary—Herbert Seldon.
Treasurer—Albion I Dixon.
Chaplain—Arthur W. Smith.
Inner Guard—Charles H. Hersey.
Outer Guard—Angelo Montossi.
Marshal—William Farrell.
Physician—Dr. John H. Ash and Dr. J. T. Reynolds.
Trustees—Sydney Greenwood, Chas. Russell, Frank Redmond.

Smoke from an overheated furnace alarmed the occupants of the house of Harry Linnell at 49 Clay street this morning. The auto chemical squad was summoned on a still alarm at 8.45 but found no fire. There was a slight smoke damage.

(ADVERTISE.)

Too Late For Classification

LOST—On Wednesday, a string of coral beads and pendant, between South and Edison streets. Finder please return to 577 South street and receive reward. 17-1t

NEW MEN'S CLUB ELECT ITS OFFICERS

The men of the Swedish Congregational church have organized a club and are now considering the acceptance of the constitution and by-laws drafted by officers. The officers are Rev. A. G. Sporrong, president, Mrs. Paul Palmgren, vice president; Henry Larson, secretary; Carl Leander, vice secretary; and Herbert Johnson treasurer. Arthur Erickson and Robert Jacobson comprise the invitation committee.

Those interested in its development besides the officers are: Herbert Johnson of Euclid avenue, Herbert Johnson of Granite street, Carl Leander, Sigrid Larson, Arthur Erickson, Henry Larson, Robert Jacobson, Paul Palmgren, Pastor Sporrong, Gustaf Velander, Claus Orman.

MRS. HELENA McCONNELL.

Helena McConnell, wife of Harry McConnell and daughter of Mr. and Mrs. W. H. Collins of Grant street, died Wednesday morning at her home at 106 Cummings ave., Norfolk Downs. She was a popular resident of this city. Her funeral will take place Friday afternoon and services will be conducted by Rev. Benjamin A. Willmott.

Caroline Coward, 84 years, died today at the home of her daughter, Mrs. Elizabeth Meddleton, 51 Hunt street. The body will be sent to Yarmouth, N. S., for funeral services and burial.

Providence friends of Mayor-elect Chester I. Campbell of Quincy are arranging to give a dinner in his honor on the evening of Jan. 1 at a leading hotel in that city.

SAFETY FIRST SAYS TWOHEY

Files Election Return Although Not Candidate

Daniel M. Twohey, who failed to secure enough names to allow his name on the ballot as a candidate for mayor at the last election, has filed an election return despite the fact that he was not a candidate.

Mr. Twohey today mailed a post card to City Clerk Crane which reads as follows: "Expenses in last election 50 cents, carfare to and from Quincy.

YOU need the Ledger EVERY DAY. ADVERTISE IN THE LEDGER.

BIRTHS

HAN—In Atlantic, Dec. 12, a son to Eng Yie Han and Moy Tai Hi of Sagamore street, Atlantic.

DEATHS

COWARD—In Atlantic, Dec. 17, Mrs. Caroline, widow of Thomas Coward of 51 Hunt street, aged 84 years.

WHITTEMORE—At Quincy City Hospital, Dec. 16, Albert M. Whittemore, aged 50 years and 8 months.

McCONNELL—In Norfolk Downs, Dec. 16, Helena, wife of Harry McConnell of 106 Cummings avenue, in her 27th year.

Established 1870 Telephone
JOHN HALL
FUNERAL DIRECTOR
Carriage and Ambulance Service
1485 Hancock Street Quincy, Mass

PROBABLY WILL ACCEPT CALL

Rev. Grainger Has Not Yet Given Decision

Rev. William Grainger, rector of Trinity church, Canton, who was unanimously called to the rectorship of Christ Episcopal church of this city has not accepted as a Boston paper reports. He will give his decision within a few days.

In a letter to Henry C. Hallowell, secretary of the vestry, he said he had received the call and had it under consideration. It is understood on good authority that his action will be favorable.

In a Strange Place.

Little Alice was visiting her grandparents in an eastern city. One Sunday grandpa took her to church with him. When sermon time came Mary looked around a little, and, seeing a relative up in the gallery, whispered shrilly: "Oh, grandpa, look up there! See Cousin Mary sitting on a shelf!"

Quincy Music Hall

CHRISTMAS NIGHT
FRIDAY, DECEMBER 25, 1914,
at 8.00
HIGH CLASS VAUDEVILLE
and
MARY PICKFORD
in
THE BISHOP'S CARRIAGE
Photoplay Four Reels
Management Camp No. 95 S. of V.
Tickets 35c 25c 15c
Dec. 17-2t



AT KINCAIDE'S

CHILDREN'S FURNITURE



IN LARGE VARIETY
AT SMALL PRICES

Children take a lot of enjoyment in Furniture of their own. Will not get them some for Christmas. Now's the time to select it—and here's the place. Come see our display, and profit by our low prices.

CHILDREN'S ROCKERS - - 75c to $4.50
HIGH CHAIRS - - - 98c to $6.00
MORRIS CHAIRS - - - $1.25 to $5.50
Dolls Furniture of All Kinds

DOLL BEDS
With Mattress and Spring
$3.75 to $7.50

KINCAIDE FURNITURE STORE
USEFUL GIFTS FOR ALL THE FAMILY

EXCEPTIONS TAKEN.

Exception is taken to the statement published a few nights ago that Olindy because he held all the marks in the city, was the best bowler. The friends of Herb Smith stoutly assert it is not so and are willing to match the men in a special for a substantial purse. Personally, we believe that a three man match between Dell, Olindy, and Smith would be the card.

Only two of the Wardwell alleys were damaged in the midnight fire so there will probably be no interference with the league rolloffs.

The Dorchester Girls roll the Quincy Ladies team at the New Boston alleys Friday night. Mrs. Mofan hopes to equal her single record of 118.

Mrs. Gertrude Blake has perhaps the most accurate ball of any of the women bowlers of the city. Her average is much better than that of a good many men's who frequent the alleys.

Now that the West Quincy league has opened its season the fans are wondering if the St. Mary's team will better that team total record of 1500, and some odd they made last season.

How the mighty have fallen. Paul Poehler's average in two Boston leagues is only 109. Poor Paul. Incidentally he leads other premier bowlers by as many as six.

Many are inquiring who is the young man who divests himself of coat and vest to roll a smoke ball at both the Coliseum and Wardwell alleys and the fans are commencing to realize his name is Dubois and that he is to be considered in rolloffs and matches.

The Colisem rolloffs are on tonight.

ADVERTISE IN THE LEDGER.

MANY AT CABARET.

More than 200 from Braintree, Quincy, Weymouth and vicinity attended the vaudeville show and cabaret at the Cochato club, Braintree, Wednesday evening. The waitresses at the Cabaret were the following well known young women: Misses Gladys Perry, Helen Averill, Olive Crocker, Lucille Chandler, Doris Hubbard, Louise Abercrombie and Dorothy Bower.

Rus Bate's alumni team plays the Quincy High regulars in the opening basket ball game o fthe season at the High school gym Friday afternoon.

BUSINESS IS GOOD

In our shirt and collar laundering department—the reason—QUALITY.

With our large facilities we can always handle one more bundle—send yours along. Your clothes will wear longer; just telephone Quincy 407.

OLD COLONY LAUNDRY
WHERE THE GOOD WORK COMES FROM

B. A. BROWN
Real Estate Mortgages
Insurance Conveyancing
Room 8 Savings Bank Bldg.,
1372 Hancock St. Tel. 2247 W
14-1mo.

At REMICK'S, THE WIDE-AWAKE STORE

We have earned the reputation for giving the most for the money at all times, but more especially during the Christmas season. This year we are going to out do all previous seasons. People's thoughts this season must from necessity turn towards more useful Gifts than ever before. Just the gift you have on the list can be found here. Our comparative small expense enables us to undersell the Boston stores.

Men's, Boys' and Children's Overcoats All Reduced in Price FOR THE Holiday Trade

Neckwear

Quincy has never seen the showing we are making this season in this department.

25c 35c 45c 65c

Our 35c Neckwear is like the other fellows 50c. Nothing like our 65c Neckwear in Quincy. These you can get only in Boston and the price there is an even dollar.

Cheney Silk Neckwear
All Colors
45c

A nice fancy box for all neckwear regardless of price.

ARM BANDS
In fancy boxes
19c 25c 35c 45c 65c
If your limit is 25c you can get them here for
19c

SUSPENDERS
All in fancy boxes
25c 35c 45c 65c

PRESIDENT BRACES
45c

GARTERS all kinds
25c 45c
In Fancy Boxes

Greenwood's
EAR MUFFS
19c

Gloves

IMPORTED Mocha Gloves
Silk Lined Wool Lined
$1.45

Kid and Cape Gloves
Silk Lined Wool Lined
98c $1.15 $1.45 $1.95

Men's and Boys' Wool Lined Mocha and Kid Gloves 45c

Woolen Gloves for Men and Boys 25c 45c

Fur Lined Gloves Grey and Brown Mocha
$2.45 $3.15 $3.95 $4.95

Don't pay more. You don't have to

HOSIERY
Men's Pure Silk all colors 45c
Men's Mercerized all colors 25c
Men's Fancy Hose all colors 12 1-2c
Boys' 1st Quality Hose 12 1-2c 25c
Children's 1st Quality Hose 12 1-2c 25c
Ladies' Silk Hose 45c
Ladies' Cotton Hose 12 1-2c 25c

BATH ROBES
The Newest Effects
$3.48 $3.98 $4.95 $5.75 $7.75

PAJAMAS
Cotton and Flannel
98c $1.25 $1.45

NIGHT ROBES
Cotton and Flannel
50c 75c 98c $1.25

HANDKERCHIEFS
Men's Pure Linen Initial 25c
Men's Silk Initial 25c 50c
Men's Initial 10c 15c
Men's Plain 5c to 25c
Handkerchiefs for the Ladies. Plain and Fancy 15c 25c 50c
Fancy Handkerchiefs for the Children

Smoking Jackets

Gray, Brown, Tan, Blue and Fancy Colors
$1.95 $5.75 $7.50
A Very USEFUL Gift

BAGS and SUIT CASES
Black and Tan
95c to $10.00

UMBRELLAS
Latest Handles
For Men and Women
50c to $5.00
Children's Umbrellas
50c 98c

SWEATERS
All Colors. With or Without Collars
95c to $8.00
Special All Wool Sweaters. Guaranteed
Real Value $5.00 $3.95
Boys' and Girls' Sweaters
45c to $5.00
Children's Sweaters
45c 95c $1.25 $1.45

MEN'S CAPS
all kinds
25c 45c 65c 95c $1.25 $1.45

BOYS' CAPS All kinds
25c 45c 65c
Hockey Caps for Boys and Girls All Wool 25c 45c
Children's Hats and Caps all kinds
25c 45c 65c 95c $1.25

Boys' and Children's BLOUSES
Cotton and Flannel
25c 45c 95c

Men's Dress Shirts

New Patterns for the Holidays
$1.15 Values 98c
$1.50 value Our Special $1.15
Bates Street Shirts $1.50
All in Fancy Boxes
75c Fancy Shirts 59c
Slick Line Fancy Shirts 48c

BOYS' RAIN COATS
Black and Tan
$2.50 $3.50
Fully Guaranteed

MEN'S RAIN COATS
$4.95 $7.50 $9.75 $11.75 $14.75
Fully Guaranteed

RUBBER BOOTS
Fully Guaranteed
Men's Storm King
$3.45 $3.95 $5.45
Men's Short Boots
$2.95 $3.45 $4.45
Boys' Storm King
$3.45
Youths Storm King
$2.25
Childs Storm King $1.75
Misses Storm King $2.25
Childs Short Boot $1.45
Misses Short Boot $1.75

MEN'S SLIPPERS
All Styles Black and Tan
48c 59c 85c $1.00 $1.25 $1.50 $2.00 $2.50

BOYS' SLIPPERS
Black and Tan
50c 75c $1.00

CHILDREN'S SLIPPERS
All Kinds 50c 75c

MISSES SLIPPERS
All Kinds 50c 80c 95c

Comfy Slippers

Best Make. For Ladies
95c $1.45 $1.65

STORM SHOES
Black and Tan
Misses 11 1-2 to 2 $2.00 and $2.50
Childs 8 1-2 to 11 $1.60 and $1.75
Childs 5 to 8 $1.50 and $1.75
Childs Fancy Top Shoes
$1.60—$1.85
Boys' Storm Boots $2.50 and $3.10
Youths Storm Boots $1.75 and $2.00

The Celebrated
QUEEN QUALITY SHOES
For Women
All Leather Button and Lace
$3.50 $4.00 $4.50

LADIES' SHOES
All Leather All Styles
$2.00 $2.50 $3.00

THE PACKARD SHOE
For Men
All Leather All Styles
Fit, Style and Comfort
$4.00 $4.50 $5.00

THE FARNUM SHOE
For Men
Has given more service than any other make for the money
All Leather All Styles
$3.50
$3.00 and $3.25 will get you the

REMICK SPECIAL
Nothing like it in Quincy

Legal Stamps. Store Open Every Evening beginning tomorrow, Friday Evening, Until Christmas.

REMICK'S Wide Awake Store
Music Hall Block



Customers who appreciate courtesy combined with prompt service and the right quality at the right price—the combination you get when you buy at our stores. Just to acquaint you with our prices, we list here merely a few items for consideration:

Rumfords Baking Powder,	1-2 lb. can	.14
Campbells Soups	3 cans	.25
Aunt Jemimas Buckwheat	10c pkg.	
Priscilla Doughnut Flour	15c pkg.	
Slades Baking	lb. pkg.	.07
Bells Dressing		.09
Jello, all flavors	3 pkg.	.25
Quaker Whole Wheat	25c pkg.	
Graham Flour "Big G"	5 lb. bag	.20
Foy's Special Pastry	bag	.20
Educator Grahamettes	2 lbs.	.25
Pure Lard	14c lb	
Quality Coffee	32c lb	

R. E. FOY & CO.
Adams Market City Square Phone 1980
Two Stores
Water St. Market South Quincy Phone 117

THE QUINCY DAILY LEDGER

Average Sworn Circulation, 3,127 Copies Daily — Over 15,000 Readers

Vol. 29. No. 294 QUINCY, MASS., FRIDAY EVENING, DECEMBER 18, 1914 PRICE 2 CENTS

OLD TIMERS AT BIG REUNION

Former Stars of Diamond Watch Fast Boxing Matches

Richard Olney Tells How He Helped Bring Two Ships Here

The Old Timers' Base Ball Association, champions of the 1914 season of the city, held a reunion in St. Mary's hall Thursday night and in the gathering were the old boys in the fields of sports and men who were prominent in the base ball of 20 years ago when Quincy was considered a live base ball centre. The old St. Mary's, the old St. John's and other teams who had a state wide reputation were represented by Congressman-elect Richard

(Continued on Page Four.)

TO MARRY MAYOR OF PROVIDENCE

Quincy Girl to Wed Jos. G. Gainer

The engagement of Miss Christina McPherson, a teacher in the Coddington school, to Joseph G Gainer, Mayor of Providence, R. I., is announced today.

The engagement has been known for some months among Miss McPherson's intimate friends but public announcement has not been made as she is in mourning for her father and mother, both of whom have passed away during the present year.

Miss McPherson is a daughter of Andrew McPherson, a former well known citizen of Wollaston. Her mother died last May and her father in July. Miss McPherson is now making her home with her uncle, John H. Dinegan.

THREE CHURCHES IN UNION SERVICES

Over 100 members of the Congregational, Methodist Episcopal and Baptist churches of Wollaston attended one of the series of union meetings at the Congregational church Thursday evening.

Rev. George M. Bailey of the M. E. church had the evening in charge. He spoke on the subject, "His gift and my gift," based on the Christmas idea the scripture from which it was taken being, "We thank thee for these unspeakable gifts." 2 Cor. 9th Chapter.

There was a general song service consisting of gospel hymns.

POSTPONE ALUMNI GAME.

Rus Bates and his alumni basket ball team and Capt. Willard Crocker of the High school regulars have agreed to postpone their game from this afternoon to next Tuesday.

The Daily Ledger is newsy every day. Are you a regular reader?

WILL DREDGE FORE RIVER

Port Directors To Expend $6000 on Weymouth Side

Mayor Whiton anounced this morning that the Fore River bridge would be closed to public travel next Monday, Tuesday, Wednesday and Thursday from 12.15 A. M. to 5.30 A. M.

Behind this statement is a bit of good news for Quincy. That is that the Directors of the Port of Boston are to expend the sum of $6,000 in dredging the channel on the Weymouth side of the bridge. The channel is to be dredged to a depth of 18 feet at mean low water for a distance of about 10,000 feet up the river.

This will enable vessels to use the channel above the bridge and will be in preparation for deepening and

(Continued on Page Six.)

OFFERS AID TO G. A. R. VETERANS

Mayor Whiton Promises to Do All He Can For Paul Revere Post

Will Call Public Hearing If Post Desires

Acting Mayor Whiton on Thursday sent a letter to Paul Revere Post G. A. R., offering to aid veterans in any way possible to retain their Post. He offered if it met with their approval, to call a public meeting to be held in the Council Chamber at City Hall.

The regular meeting of the Post was held Thursday evening but the letter did not arrive in time for the members to act upon it at that meeting.

The letter is addressed to Lieut. Mark E. Hanson, commander elect, and reads as follows:

"I have read in the press that there is some talk of the Paul Revere Post not being able to continue in the quarters where they are at present located. I also understand that it is on account of financial reasons. If this report is true, I want to lend my services in every way possible to assist these old veterans that they may still continue in their present quarters, or in a better one.

"If it meets with your approval and also the approval of the other members, I should like to call a mass meeting to be held in the Council Chamber, City Hall, that the public may take hold and assist these old veterans.

"Will you kindly let me know at your earliest convenience if this meets with the Post's approval."

When interviewed this morning Lieut. Hanson, who on the first of the year will be installed as Commander of Paul Revere post, said no action was taken at this meeting relative to moving to new quarters or relative to taking any steps to consolidate with Sylvanus Thayer Post of Braintree.

Lieut. Hanson said the post had done all that it can and that it did not intend to go begging for funds. We will hang out as long as possible and never give up the ship while there is a plank left to stand upon" he declared.

"Some time ago, a public meeting was held in City Hall in an effort to arouse public sentiment that funds might be raised to erect a suitable monument to the veterans of the Grand Army but although there was considerable enthusiasm shown at the meeting, nothing ever came of it."

It has long been a cherished hope of the veterans of Paul Revere Post that a shaft in memory of those who rallied to the call in '61 and lost their lives on the field of battle, or who have passed away since then. There is a monument in Mt. Wollaston cemetery but the desire of the veterans is that the shaft should be erected in some place where it can be seen and thus stimulate in the hearts of the coming generation some of that patriotism which stirred these men in the stirring days of '61.

The next movement was to secure the Adams Academy building as a headquarters for the post and steps were taken to have the supreme court make the necessary orders. While this looked promising for a time, it has also fallen through, largely, it is said because the sentiment of many of the graduates of the school were adverse to having it used for that purpose.

—Virginia uses more wood for boxes and crates than any other state, followed by New York, Illinois, Massachusetts, and California, in the order named.

At REMICK'S, THE WIDE-AWAKE STORE

We have earned the reputation for giving the most for the money at all times, but more especially during the Christmas season. This year we are going to out do all previous seasons. People's thoughts this season must from necessity turn towards more useful Gifts than ever before. Just the gift you have on the list can be found here. Our comparative small expense enables us to undersell the Boston stores.

Men's, Boys' and Children's Overcoats All Reduced in Price FOR THE Holiday Trade

Neckwear
Quincy has never seen the showing we are making this season in this department.
25c 35c 45c 65c
Our 35c Neckwear is like the other fellows 50c. Nothing like our 65c Neckwear in Quincy. These you can get only in Boston and the price there is an even dollar.
CHENEY SILK NECKWEAR
All Colors
45c
A nice fancy box for all neckwear regardless of price.

Arm Bands
In fancy boxes
19c 25c 35c 45c 65c
If your limit is 25c you can get them here for
19c

Suspenders
All in fancy boxes
25c 35c 45c 65c

President Braces
45c

Garters all kinds
25c 45c
In Fancy Boxes

Greenwood's
Ear Muffs
19c

Gloves
IMPORTED Mocha Gloves
Silk Lined Wool Lined
$1.45
Kid and Cape Gloves
Silk Lined Wool Lined
98c $1.15 $1.45 $1.85
Men's and Boys' Wool Lined Mocha and Kid Gloves 45c
Woolen Gloves for Men and Boys 25c 45c
Fur Lined Gloves Grey and Brown Mocha
$2.45 $3.45 $3.95 $4.95
Don't pay more. You don't have to

Hosiery
Men's Pure Silk all colors 45c
Men's Mercerized all colors 25c
Men's Fancy Hose all colors 12 1-2c
Boys' 1st Quality Hose 12 1-2c 25c
Children's 1st Quality Hose 12 1-2c 25c
Ladies' Silk Hose 45c
Ladies' Cotton Hose 12 1-2c 25c

Bath Robes
The Newest Effects
$3.48 $3.98 $4.95 $5.75 $7.75

PAJAMAS
Cotton and Flannel
98c $1.25 $1.45

NIGHT ROBES
Cotton and Flannel
50c 75c 98c $1.25

Handkerchiefs
Men's Pure Linen Initial 25c
Men's Silk Initial 25c 50c
Men's Initial 10c 15c
Men's Plain 5c to 25c
Handkerchiefs for the Ladies. Plain and Fancy 15c 25c 50c
Fancy Handkerchiefs for the Children

Smoking Jackets
Gray, Brown, Tan, Blue and Fancy Colors
$4.95 $5.75 $7.50
A Very USEFUL Gift

BAGS and SUIT CASES
Black and Tan
95c to $10.00

Umbrellas
Latest Handles
For Men and Women
50c to $5.00
Children's Umbrellas
50c 98c

Sweaters
All Colors. With or Without Collars
95c to $8.00
Special All Wool Sweaters. Guaranteed
Real Value $5.00 $3.95
Boys' and Girls' Sweaters
45c to $5.00
Children's Sweaters
45c 95c $1.25 $1.45

Men's Caps
All kinds
25c 45c 65c 95c $1.25 $1.45

Boys' Caps
25c 45c 65c
Hockey Caps for Boys and Girls
All Wool 25c 45c
Children's Hats and Caps all kinds
25c 45c 65c 95c $1.25

Boys' and Children's Cotton and Flannel
Blouses
25c 45c 95c

Men's Dress Shirts
New Patterns for the Holidays
$1.15 Values 98c
$1.50 value Our Special $1.15
Bates Street Shirts $1.50
All in Fancy Boxes
75c Fancy Shirts 59c
Slick Line Fancy Shirts 48c

Boys' Rain Coats
Black and Tan
$2.50 $3.50
Fully Guaranteed

Men's Rain Coats
$4.95 $7.50 $9.75 $11.75 $14.75
Fully Guaranteed

Rubber Boots
Fully Guaranteed
Men's Storm King
$3.45 $3.95 $5.45
Men's Short Boots
$2.95 $3.45 $4.45
Boys' Storm King
$3.45
Youths Storm King
$2.25
Childs Storm King $1.75
Misses Storm King $2.25
Childs Short Boot $1.45
Misses Short Boot $1.75

Men's Slippers
All Styles Black and Tan
48c 59c 85c $1.00 $1.25 $1.50 $2.00 $2.50

Boy's Slippers
Black and Tan
50c 75c $1.00

Children's Slippers
All Kinds 50c 75c

Misses Slippers
All Kinds 50c 80c 95c

Comfy Slippers
Best Make. For Ladies
95c $1.45 $1.65

Storm Shoes
Black and Tan
Misses 11 1-2 to 2 $2.00 and $2.50
Childs 8 1-2 to 11 $1.60 and $1.75
Childs 5 to 8 $1.50 and $1.75
Childs Fancy Top Shoes
$1.60—$1.85
Boys' Storm Boots $2.50 and $3.10
Youths Storm Boots $1.75 and $2.00

The Celebrated
Queen Quality Shoes
For Women
All Leather Button and Lace
$3.50 $4.00 $4.50

Ladies' Shoes
All Leather All Styles
$2.00 $2.50 $3.00

The Packard Shoe
For Men
All Leather All Styles
Fit, Style and Comfort
$4.00 $4.50 $5.00

The Farnum Shoe
For Men
Has given more service than any other make for the money
All Leather All Styles
$3.50
$3.00 and $3.25 will get you the

Remick Special
Nothing like it in Quincy

Legal Stamps. Store Open Every Evening beginning tomorrow, Friday Evening, Until Christmas.

REMICK'S WIDE AWAKE STORE
Music Hall Block

THE CITY FLOWER STORE



Our Plants and Cut Flowers are of the best quality.

Poinsettias
Fancy Xmas Baskets
Azaleas Xmas Balls
Ferns in variety
Wreaths Assorted
Lorraine Begonias
Holly and Mistletoe
Asparagus Ferns

CARL JOHNSON, Prop.
1361 HANCOCK STREET
QUINCY SQUARE

A TAILORING EXPERT

I know that I can find the clothes, the color, the fit that best becomes each person. People like to deal with experts in their line. Harry the Tailor knows how and when. You MEN, should know HARRY. WHO'S HARRY anyway? How does he know. Why HARRY knows all right, He has the latest fabrics and the latest styles and knows by long experience with good dressers what is the most appropriate for each individual. When you don't what is right, or what you want, all you need to know is Harry.

ANOTHER POINT

is that Harry knows milady's requirements for suits, and skirts. Then again perhaps madam will be wearing a silk dress for Christmas evening. HARRY can make it look like new, he is a specialist on cleansing and dyeing. Harry the tailor guarantees perfect satisfaction always.

HARRY THE TAILOR

6 GRANITE ST. Tel. Quincy 582-W

ANY MAN YOU'RE BUYING CHRISTMAS GIFTS FOR WILL LIKE THE THINGS YOU'LL FIND HERE

The real problem in Christmas gifts for a man is to find the thing the man really wants; and next to that, to find what you can afford to give.

Grossman's Clothes at $15

are equal to any $18 and $20 in most places.

You may not want to spend so much; it doesn't make any difference. You can spend 50 cents here and get something he wants at 75 cents and $1 a great variety of very useful and beautiful things.

JUST A SUGGESTION

Men's Silk Shirts

in fancy individual boxes, neat and attractive. Any man will be glad to have a present of this character. Prices are right

$1.65	$2.00	$2.50

Grossman's Clothes Shop

Formerly of Taunton

New Kincaide Block

Open every evening till Christmas

We pay your carfare

FOR YOUR FRIENDS

A Gem Jr. or Gillette Safety Razor a daily necessity, appreciated the whole year round

A THERMOS BOTTLE

Mighty handy. A useful gift is always acceptable.

THERMOMETERS

Just the thing for the modern home.

Every article in our store is doubly acceptable as a gift because they are useful and practical.

WILLIAM WESTLAND

— THE HARDWARE MAN —

1597 Hancock Street Quincy

BRING YOUR SHOPPING LIST TO OUR STORE

Plan to Come Today

A FEW SUGGESTIONS

Watches	$1.50 *to* $50
Bracelets	$1.00 *to* $10
DIAMOND Rings	$12 *to* $90
Toilet Sets	$5 *to* $10
Signet Rings	$1.50 *to* $12.50
Cuff Buttons	50c *to* $12
Scarf Pins	50c *to* $10
Ladies Rings	$1.50 *to* $18
Gents Rings	$5 *to* $12
Cut Glass	75c *to* $10
Pocket Books	50c *to* $2
Alarm Clocks	$1 *to* $2.50
Mantle Clocks	$3 *to* $22
Fountain Pens	$1 *to* $8
Manicure Sets	$1 *to* $5
Military Brushes	$3.50 *to* $10

All these goods are fresh from the factory

G. F. Pettengill

The Old Reliable House Est. 1876

1391 HANCOCK STREET

Advertise in the Ledger

ON THE ALLEYS

Dell was high man in the rolloffs at the Coliseum alleys Thursday night with 297. Olindy trailed him with 290 and Sweeney and Lavoie were tied for third place at 287. Lavoie was high man in the rolloff his 118 being nine better than Dell's and Hennessey's 109.

The Quincy team of women bowlers, which was captained last season by Mrs. Paul Poehler, have not reorganized and it is expected that it will be early spring before they get together on the alleys.

Daniel Kenily, treasurer of the Quincy Social Clubs league, is one of the busiest young men of the city, answering questions about the pool, card and bowling schedule.

The disagreeable oder of smoke which filled the Wardwell alleys after the midnight fire was conspicuous by its absence Thursday night. The alleys are in first rate condition. It is probable that only one will be found damaged.

You know Whet Browne of High school? Well, Whet's turn at the Ward well alleys is still the topic among the fans. Whet stubbed his toe on a damp foul line, doubled up as he took a flight, turned in midair and landed face downward, with his feet toward the pit. It was some tumble but Whet didn't mind it for a little while, not till he realized he was half way down the alley, and then, well what's the use?

The professional men of the city gather at the alleys a couple of twi-lights each week to make the thin pins fly. One strong arm physician snaps a very heavy ball and a short time ago it drove a pin into a pin boys forehead.

FR. OWENS APPOINTED CHAPLAIN

Quincy Council K. of C. Welcome Deputy Byrne of Dorchester.

District Deputy Supreme Knight William H. Byrne of Dorchester received a warm welcome from the members of Quincy council, Knights of Columbus, on Thursday night in Colonial hall. It was his first official visit since he installed the new officers. Mr. Byrne gave a talk on insurance.

It was announced that Fr. Michael J. Owens, pastor of St. John's parish had been appointed chaplain of the council to fill the vacancy caused by the death of the late Fr. John J. Coan. A committee of members are now at work planning for a reception to be tendered Father Owens shortly after the New Year.

The athletic committee reported that the selection of the bowling teams would be announced within a few days together with the schedule on which they are now at work. The league's opening date will be after Christmas.

The council has voted to do its usual charitable work this season. Grand Knight Peter M. Sullivan presided.

DARING HOLDUP AT RANDOLPH.

A daring holdup took place in Randolph Thursday afternoon, when two men entered the tailor shop of John Gilman and at the point of a revolver demanded his money. It was about dusk when the two men, evidently Armenians, entered the shop. After some conversation one of the men suddenly drew a revolver, and ordered Gilman to deliver. The latter promptly handed over a dollar bill. The men then took their departure. The police were notified.

ONLY ONE "Bromo Quinine," that is **Laxative Bromo Quinine**

Cures a Cold in One Day, Grip in 2 Days

E. W. Grove on box. 25c.

EDWARD J. FECAN

Counsellor at Law

Room 8, Durkin & Merrill Block, Quincy

8.30 A. M. to 5 P. M.—7 P. M. to 9 P. M.

614-616 Tremont Building, Boston

10.30 A. M. to 5 P. M.

Telephone—Quincy 418-4. Haymarket 2446

LEWIS N. [illegible]

PAINTER and GLAZIER

LEADED STAINED GLASS

DECORATOR and PAPER HANGER

[illegible]

Orchard Place, off Spear Street Quincy

COLLIDES WITH STREET CAR

Men on Parcel Post Auto Not Badly Injured

William Kirby of 11 Isabella street, chauffeur of one of the Dorchester parcel delivery wagons, and Edward W. Butters of 30 Von avenue Dorchester, were severely shaken up and bruised about 5.30 Wednesday evening when their auto delivery truck was in collision with an electric car at the corner of Washington and Sumner streets.

The auto truck was thrown some distance and badly smashed and the two men thrown heavily to the ground. Just who is to blame has not as yet been determined. Capt. MacKay of the police department, who was early on the scene states that as far as he could discover neither of the men had been drinking.

The auto truck had been delivering packages on Sumner street and were coming toward Quincy. They turned the corner and had headed toward Quincy when the car leaving North Weymouth at 5 o'clock in charge of Motorman Flynn came along and came into collision with the rear of the auto.

It was thrown some distance and badly smashed and the front vestibule of the car was also smashed. The truck was thrown against a tree and Kirby was pinned against the wheel. Butters was thrown clear from the wreck. There were a number of passengers on the electric car who were more or less shaken up but none of them were injured.

It was during the rush hour on this line and there was more or less delay. The injured men were attended by a physician who could not find that they had suffered any serious injuries and later they were taken to their homes.

NEWS ITEMS FROM MILTON

In the bowling match at Cunningham Gymnasium teams 7 and 9 seem unable to separate and they are now tied for first place with team 6 in second. Team 1 fell back in its old place at the bottom. The standing of the teams is as folows:

Team	Won	Lost	Total
7	17	7	7089
9	17	7	6921
6	16	8	7182
3	14	10	7808
10	14	10	7724
4	14	10	7294
5	8	16	7260
8	7	17	7564
2	7	17	6262
1	6	18	7328

The high individual averages are: Joblin 95; Wood, Duggan, Sim 93; E. Cummings, J. F. Reid, Jr. 92; C. Smith, Johnstone, Bishop 91; J. Cummings 90. "Eddie" Cummings holds the high three string at 316 and B. Esau, Duggan and Bishop all claim the high single at 119.

Ralph Preble and family moved this week from Belcher Circle to Needham, Mass.

Mr. Wiley and family are now occupying their new two-family dwelling on Washington street.

The Senior class at the High School is to hold an informal dance next Wednesday afternoon in the gymnasium. The committee in charge is: Harold Keay, chairman, Caroline Schindler, and Marion E. Hathaway.

The Junior and Senior German classesof the High School are planning to hold a Christmas party and entertainment of their own on Tuesday afternoon of next week in the gymnasium. A short play entitled "Einer Muss Heiratten," is to be presented in German by the pupils.

About 150 people atended the second annual christmas bazaar of the Agenda club of the First Baptist church, held Tuesday evening in the church vestry. A big feature of the evening was the "Chinese laundry" conducted by the members of the club. Miss Dorothy Hopkins of the Emerson Schol of Oratory of Boston gave several humorous readings and also a reading from "The Man Without a Country." Vocal solos were rendered by Mrs. Archie Blodgett, accompanied by Louis Douglas. Mrs. James Maxwell gave a number of piano solos. The room was very prettily decorated. The affair was not only a great social success but also a financial one, the net profit being $60. Much credit is due Mrs. Edith Davidson, president of the club, for the smooth way in which everything was carried out.

BEECHAM'S PILLS

All of us are striving for happiness; but happiness, comfort, even—good work and prosperity—are alike impossible to those who suffer from defective digestion or from constipation and biliousness. But why should you so suffer when experience has proved that Beecham's Pills correct unhealthy bodily conditions, relieving speedily, surely, safely.

If you will try a few doses you will know that this famous family remedy so tones the stomach that with good digestion your food will nourish and sustain you—so stimulate your liver, and so gently regulate your kidneys and bowels that your system will be cleared of the impurities which cause biliousness. With headaches gone—when free from lassitude, bad dreams, low spirits, stomach pains—you, too, will regard Beecham's Pills as of incalculable value and will be glad to have at your command so reliable and so splendid a remedy for the common ailments of life. Indeed, Beecham's Pills

Promote Happiness and Comfort—

because they

Preserve Health

At All Druggists. 10c., 25c.

The Largest Sale of Any Medicine in the World.

Directions of Special Value to Women with Every Box.

BALLOT FOR THREE HOURS.

Lodge Skandia, Vasa Orden, Elects Officers For Year.

Olaf Hanson was reelected president of Lodge Skandia, Vasa Orden, Thursday night. Practically a full membership was present and it required over three hours to choose the new board. An invitation will be extended to Enighet lodge of Brockton to be special guests at the installation on Jan. 7. The officers elected:

President—Olaf Hanson.
Vice President — Mrs. Josephine Bonnivier.
Recording Secretary—Carl Erickson
Assistant—Gustave Erickson.
Financial Secretary—Carl Bastin
Treasurer—Olaf Sandstrom.
Chaplain—Mrs. Hilma Nelson.
Master of Ceremonies—Eric Skoglund.
Assistant Master of Ceremonies—Mrs. Grnhild Anderson.
Inner Guard—Olaf Anderson.
Outer Guard—Walfred Anderson.
Trustee for three years— Anton Nelson.
Chairman of Trustees—Sven Heldstrom.
Auditors—Messrs. Narsten Hedin, Carlstrom.

PRATT'S BREAD is always in favor because delicious in flavor. Your grocer.

JONES Just Around The Corner 1 Granite Street, Quincy

For the Holiday Season our stock is complete with wearable Christmas Tokens. QUALITY considered, our PRICES are LESS than ELSEWHERE



Give Him a Xmas Box. You can't beat it for a $1.00 gift. 4 pairs of lisle or two pairs silk

$1.00

CHENEY SILK Handkerchiefs and Mufflers

50c up to $2.50

Handkerchief and Tie to match, Tie and Socks to match, Socks, Handkerchief and Tie to match,

$1.00 $1.25 $1.50

Sweaters

All kinds, colors, sizes

50c up to $8.00

Hand loom knit, made especially for us, $3.50 up

Arm Bands and Garters

in Xmas boxes

25c 50c 75c $1.00

SLIPPERS

All kinds For everybody

25c to $3.00

RUBBERS

All kinds, best quality, bottom prices

NECKWEAR

The finest collection we ever had.

Holiday Boxes no extra charge

25c 35c 50c 75c $1.00

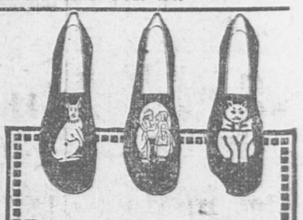
WE SELL THE 65c KIND FOR 50c.

Suspenders

All leading makes in Xmas Boxes

25c 50c 75c $1.00

Ralston Shoes
Emerson Shoes
Sorosis Shoes
$3.50 to $5



Picture "Comfys" for the Children

Just the thing for playing about the house. Made in dark blue, red and brown, with three designs carved in the felt—Rabbit, Dutch Kids and Pussy

Other "Comfys" for Grown-Ups.

75c $1 $1.25 $1.50 $1.75

For your Christmas Gifts, if you come to us we will guarantee Satisfaction in Service, Quality and Prices, or Money Back

Legal Stamps Given and Redeemed

December 18, 1914

Our **LIVE WIRE TURKEY** buyer writes us from VERMONT that he is making a shipment of beautiful Turkeys right from Vermont on Monday. He states quality excellent and prices away down. A surprise awaits you when you call to our modern, clean, High quality market to look at the quality of the choicest line of Vermont Turkeys, Geese, Ducks, Chicken and Fowl. Equal to any and unsurpassed by any market along the South Shore.

For **SATURDAY** we are stocked to overflowing with the choicest line of **Swift's Heavy Corn Fed Beef, Genuine Spring Lamb, Native Chicken and Fowl,** as well as

Little Eastern Pig **PORK 16c lb** and up to Roast
1000 lbs for Saturday Sale

Skin Back SugarCured **HAMS 18c lb**
Weigh 10 to 12 lbs

LEG and Loin of LAMB 18c

GRAPE FRUIT Large 4 for 25c

FLORIDA ORANGES 19c Doz. Large 27c Doz.

CRANBERRIES 5c qt

Best RUMP STEAK 45c lb
PORTER HOUSE STEAK 35c lb
Very Heavy TENDERLOIN

NATIVE CHICKEN 22c lb

Imported Figs	18c lb
Imported Crown Figs	22c lb
Spinach	20c pk
Lettuce	5c head
Boston Market Celery	15c
Arlington Celery	12c

GREEN MOUNTAIN **POTATOES**
2 pks. for 25c
Only 2 pecks to a customer

Walnuts	20c lb
Mixed Nuts	18c lb
Seeded Raisins	10c
Not-a-Seed Raisins	12c
Non-Such Mince Meat	3 for 25
Campbell's Soups	7 1-2c can

Heinz Mince Meat	50c glass jar 20c can
Heinz Plum Pudding	30c
Heinz Ketchup	15 and 25c bot.
Heinz Malt or Cider Vinegar	25c bot.

Owing to the rush of business on Saturdays, Salesmen will not take orders for your Xmas Turkeys Saturday afternoon or evening. Customers desirous of leaving their orders for Turkeys will apply at order desk. We appreciate the orders we have received for Xmas Turkeys and will deliver all turkey orders taken, on Wednesday forenoon. Leave your orders early to insure promptness. Deliveries next week:

MONDAY—Quincy Point and South Quincy. TUESDAY—Braintree and West Quincy
WEDNESDAY—Wollaston, Norfolk Downs, Houghs Neck and Quincy Point.
THURSDAY—Everywhere we can reach.

COUGHLIN & DONOVAN
1495 HANCOCK STREET

SCHOOL ALUMNI MEET.

At a postponed meeting of the Alumni Association of Massachusetts Fields school held Thursday evening, in the school hall a constitution was adopted and the organization further perfected.

The officers are:
President—Arthur W. Robinson '07.
Vice President—Stanley Smith '10.
Secretary—John E. Dingwell '10.
Assistant Secretary—Alice Beal '10
Treasurer—Millard Sumner '09.
Executive Committee—above officers and Muriel Matlack '13, Willard Atkins '08 and B. Morris Hooper '07.

The movement has the support of a large number of the graduate body and extensive plans are being made for a banquet late in February.

The affair will be held in Wollaston School hall and will consist of a banquet with speeches and an entertainment by local talent.

H. S. ALUMNI MEET TONIGHT.

An important meeting of the recently organized High School Alumni Association will be held in high school hall this evening. This is the first regular meeting of the association. There will be speaking and a musical program.

The Daily Ledger is newsy every day. Are you a regular reader?

SLIPPERS SLIPPERS



THE
GRANITE SHOE STORE
WILL BE
OPEN EVERY EVENING
TILL CHRISTMAS
WE GIVE LEGAL STAMPS

WE EXTEND TO YOU



every baking delicacy of the day. We guarantee a perfect baking and a perfect product from the best flour. Our bread represents the final accomplishment in fine bread baking. Will you give us a trial—you will be pleased. Always.

LOOK FOR THE PURE FOOD SIGN
1441 HANCOCK ST. BARNARD'S 1587 HANCOCK ST.

AMUSEMENTS

WILBUR THEATRE.

The last two weeks of William Hodge in "The Road to Happiness" at the Wilbur Theatre, Boston, are now announced. His big run in the Hub City, which has continued throughout the entire present season, will come to a close Saturday, Dec. 26. This will complete a total of sixteen weeks, a record unsurpassed by any other star this theatrical year, but one to have been expected of this popular young actor who made "The Man From Home" so famous. As Jim Whitman in "The Road to Happiness" the unique Hodge has a character that fits his peculiar personality like a glove and the native humor and Yankee shrewdness of the role equals that of his Daniel Pike in the celebrated Booth Tarkington drama. Besides Hodge's own central figure of good-natured fun and young Americanism there are such other odd and droll character creations as Edwin Melvin's "Jedge," Azack Evans' old Farmer Phil, Howard Morgan's William, Scott Cooper's Squire, Marie Haynes' Martha and Ida Vernon's Mrs. Whitman, to mention only the most amusing. Those who have not yet traveled "The Road to Happiness" with Hodge at the Wilbur should avail themselves of the farewell opportunity this and next week. An extra Christmas matinee will be given.

B. F. KEITH'S THEATRE.

For the week including Christmas, there has been arranged one of the greatest bills of comedy features and novelties, that will appeal specially to children, ever offered at this popular playhouse. "Hiram On The Farm" a big rural comedy with rube comedians, Fiddlers, dancers, trained pigs and roosters, and all manner of comedy artists, will be presented by Fred J. Ardath and his big company. This farce is one of the funniest acts of its kind in the world. It will appeal specially to the children, whom always flock to B. F. Keith's Theatre at Christmas time. Another big laughing act will be Joe Boganny and his own troupe of Lunatic Bakers with giants, dwarfs, midgets and various sized bakers of all ages; in "Fun In A Bake House." Gus Van and Joe Schenck ,the pennant winning battery of songland, will bring their very newest and best song successes, and Ben Ryan and Henriette Lee will offer a new and entirely different routine of comedy high jinks. Other strong attractions will include Marie Fitzgibbons, the great big story teller; El Cota, the king of the xylophone; Lucy Gillette, the dexterous juggler from Delft; the Meyako Sisters, Japanese singers, dancers and entertainers par excellence; and others yet to be announced.

Lew Dockstader, the famous minstrel star, will be an attraction at B. F. Keith's Theatre the week of December 28th.

CORT THEATRE.

Since the beginning of the theatrical season new plays have come and gone in Boston but "Peg O' My Heart" still continues her merry way at the Cort theatre, where this popular comedy is approaching its fifth month of prosperity. Since Labor day, when this play opened the season of the Cort, some of the greatest stars of the stage world have appeared here and only one has gone beyond a few weeks of endurance. To those who have seen Peg, however, this might cause but little wonder for plays of problem, sex and other usual themes appeal only to a limited class—each according to its light. "Peg O' My Heart" is different. J. Hartley Manners the author, has written in this a story that appeals not only once but many times in such a vein of varied pathos, romance and humor that the seeing of it the second or third time improves upon the first pleasant impression. Peg is a natural, human, honest specimen of the typical Irish. Reared in poverty, ostricized from her mother's aristocratic family in England because of what they term a mesalliance, and revering the father who has brought her up from babyhood, Peg, unknowingly becomes the heir to an uncle's fortune, with a provision that she is to be trained in the family traditions by her aunt, haughty, snobbish, unforgiving the offense of Peg's mother's marriage, yet compelled through circumstances to accept what to her is a burden in tais training. As Peg expresses it; "They'll never make a lady of me if I can help it" the comedy of the play is furnished in the constant clash of the inmate honesty and sincerity of the young Irish lassie with the priggishness of her relatives and the sham of their lives. As the critics unanimously proclaimed, it is a play worth while.

HOLLIS STREET THEATRE.

When Charles Frohman presents "The beautiful adventure" at the Hollis Street Theatre, Boston, Monday evening, the occasion will be momentous from varied standpoints. In the first place it will be one of the first presentations of a present season New York success in Boston, as the play comes to that city after its three months vogue at the Lyceum Theatre, New York; secondly it will bring to Boston in the person of the featured player Miss Ann Murdock, a young actress who after several seasons of acting in Broadway hits, has at last come into her own, as the role of Helene De Trevillac is so suited to her admirable talents and she proved so capable of its complete interpretation, that she scored a tremendous personal triumph in New York; and lastly "The Beautiful Adventure" will bring to that city what is said to be the most perfect cast ever brough together by Charles Frohman and when one stops to consider Mr. Frohman's long record as America's foremost producer, it can be seen that this statement must mean something exceedingly out of the ordinary. "The Beautiful Adventure" is an aptly named story of youth and love and charming old age, written by R. De-Flers and A. De Caillavet, who are best remembered as the authors of Miss Billie Burke's famous vehicle, "Love Watches". It was a pronounced triumph in Paris where its long run was only brought to an end by the unfavorable conditions resultant upon the great European conflict. The cast numbers over thirty and includes in addition to Miss Murdock, Mrs. Thomas Whiffen, Frances Landy, Amy Venness, John Holland, George Hubbard and Conrad Cantzen.

SHUBERT THEATRE.

The marvels of the New York Hippodrome, the largest and most famous playhouse in all the world, are to be brought to Boston for an engagement of two and a half weeks beginning on Thursday, Dec. 24th, when the spectacular production of Gilbert and Sullivan's "Pinafore" made there last Spring and talked of from one end of the continent to the other, is to be presented at the Shubert Theatre.

The Hippodrome production of "Pinafore" is not to be compared with any other production of this classic ever made for the simple reason that no production originating in that marvellous institution can be reasonably compared with any other stage presentation. Things are done on a vaster scale at the Hippodrome than anywhere else on earth and when announcement is made that a production is coming to Boston direct from that theatre, the statement is pregnant with spectacular possibilities such as are rarely brought to the attention of local theatregoers.

In the first place, the entire stage of the Shubert is to be flooded with real water necessitating an expense never before attempted in the history of local amusements. On this real water will ride a real ship, an exact reproduction of an eighteenth century English frigate. The characters coming on board this ship will be rowed across the water in small boats in full view of the audience. The chorus of sailor men and "sisters and cousins and aunts" will, it is promised be the largest ever seen in an American light opera production and will number upwards of 150. The sailors will sing most of their songs perched high in the rigging for the masts, the spars and all the lines of this stage ship are entirely "practical."

MAJESTIC THEATRE.

Lovers of the Rubaiyat are legion, and competent critics have declared the following quatrain to be the most popular bit of poetry in the English language:

"A Book of Verses underneath the Bough,
A Jug of Wine, a Loaf of Bread—and Thou
Beside me singing in the Wilderness—
Oh, Wilderness were Paradise enow!"

This and many others of the most popular quatrains are spoken by Guy Bates Post in the course of his interpretation of the role of Omar Khayyam in "Omar, the Tentmaker," which Monday commences the last week of its engagement at the Majestic Theatre, Boston. This attraction was the dramatic sensation of the past season in New York, and was universally pronounced to be the finest spectacular achievement in several seasons. The play is from the pen of the gifted Californian playwright, Richard Walton Tully, whose previous dramatic successes, "The Bird of Paradise" and "The Rose of the Rancho," are pleasurably remembered by all theatregoers. In the title-role Mr. Post has firmly established himself as one of the foremost dramatic artists of the American stage, and it is doubtful if a finer example of romantic histronism has graced our stage since the passing of Richard Mansfield than Mr. Post's subtle and imposing performance of Omar Khayyam. The action of the play covers a period of nearly sixty years in the poet's life, and consequently Mr. Post is called upon to depict the beloved Omar at three widely separated periods of his career, beginning as a young and ardent poet, progressing into the ripe channels of middle age and closing as a white-haired philosopher. Throughout the play the love interest is constantly of paramount importance, although thrills abound in generous measure for those who are fond of quick and blood-startling action. Pictorially, the production is of commanding beauty, and unusually felicitous efforts have been made to reproduce the teeming and fascinating life of the Orient.

CASTLE SQUARE THEATRE.

"Secret Service," William Gillette's great war drama of the struggle between North and South, has proved as usual a winning card at Castle Square Theatre, where the absorbing fight between love and duty in the mind of Lewis Dumont alias "Captain Thorne" has never been more vividly portrayed than by John Craig, with whom the part is hardly less a favorite than with his audience. There was also the chance of seeing Miss Young and Mr. Craig acting together, which all Castle Square theatre goers will hope to see often repeated in the New Year.

Christmas always brings a surprise at Castle Square and this season is to be no exception. "Snow white and the Seven Dwarfs" which will be played for the first time on Monday matinee, Dec. 21st, and run through the holidays, is a play all in its own class, and its production is awaited with the keenest interest and expectation by Boston Theatre lovers who will be given a chance through Mr. Craigs enterprise, to see for the first time this famous "Fairy Play." The story follows Grimm's fairy tale. Wicked Queen Brangomar is jealous of her young step-daughter, Snow White, and sends her away to be killed into the forest. Good hearted huntsman, Berthold, spares the life of the poor little princess and she is made housekeeper by the Seven Dwarfs, who give up one of their seven little beds to the wanderer. Then follow the queen's conferences with her magic mirror her visits to witch Hex—the thrilling incidents of the poisoned comb and the poisoned apple. And of course everything ends well and there is a Prince Charming to see that it stays so. "Snow White" is a play for youngsters—of all ages from five to seventy-five. It's a play for everyone who has children to make happy, or a childhood of their own to bring back for two hours. The children will clap their hands and believe "its all true." And you'll perhaps give your eyes a furtive wipe and wish that you were back where you belived it as well. And then—witch Hex has a comic cat, that they say is going to climb round the house and make friends. You will want to see The Cat, more than once.

Today is being observed as a diocesan day of prayer in St. Chrysostom's and Christ Episcopal churches in common with other Episcopal churches in the diocese. The observance is held in accordance with the request of Bishop Lawrence expressed in a pastoral letter issued by him recently.

D. OF ST. GEORGE TO CELEBRATE.

English Ivy Lodge, Daughters of St. George observes its 13th anniversary in Clan MacGregor hall this evening with a roll call, social program and entertainment. Arrangements have been made for a large attendance, each member being expected to bring a friend. English Ivy lodge is composed of persons of English birth or extraction and is in a flourishing condition.

The Daily Ledger is newsy every day. Are you a regular reader?

HOLDS YEARLY MEETING.

At the anual meeting of the Quincy Reform Club the following officers were elected:

President—E. W. Baker.
Vice President—A. F. McLeod.
Secretary—H. G. Ford.
Treasurer—F. M. Chubbuck.
Trustees—C. F. Strattard, F. H. Stoddard, Guy T. Baker, A. F. McLeod, W. M. French.

Congress will probably order several million unnecessary copies printed of the President's address urging economy.

JOYCE BROS. & CO. JOYCE BROS. & CO.

Boston Providence Quincy Pawtucket Malden Manchester Lynn

Xmas Sale of Seasonable Clothes

We are not going to wait until January to reduce prices. We will take our "medicine" here and now, and from this until **CHRISTMAS EVE.** we will offer the **MOST EXTRAORDINARY BARGAINS IN SEASONABLE, STYLISH CLOTHING AND SENSIBLE, USEFUL CHRISTMAS GIFTS** that it has ever been our privilege to submit. Nothing is more appropriate or appreciated as a Christmas gift by father, mother, brother, sister, son or daughter, lady or gentleman friend than some useful, sensible **ARTICLE OF WEAR THAT WILL CARRY WITH IT DURING THE COMING YEAR** the memory of the giver. Our stock is teeming with just such **MERCHANDISE AND OUR PRICES WILL MAKE YOUR 50 CENTS LOOK $1.00.**

YOU DON'T NEED TO PAY CASH FOR YOUR CHRISTMAS CLOTHING

We Will Gladly Charge Your Purchases and You Can Pay for Them in Easy Partial Payments After Christmas, in 1915.

LADIES' SUITS
Stylish Fall suits, in good quality of serge, poplin, cheviot and mixtures. All colors. Well tailored. Values $14 to $20. Sale prices.
$6.98 $12.50 $14.98

LADIES' SUITS
Beautiful Fall and Winter Suits cut in the latest and best styles, faultlessly tailored. Made in broadcloth, garbardine, poplin, serge and stylish suitings. Values $24 to $35. Sale prices.
$16.50 $19.98 $22.50

LADIES' DRESSES
Handsome dresses for ladies and misses, in serge, messaline, charmeuse, crepe de chine, poplin and crepe meteor. All styles and colors. Value $10 to $25. Sale prices
$7.50 $12.98 $18.50



LADIES' COATS
Warm, durable Winter Coats for ladies and misses, in boucle, chinchilla, astrachan and novelty mixtures. All styles and colors. Value $10.00 to $16.00. Sale prices.
$7.98 $10.50 $12.50

LADIES' COATS
Stunning, stylish Coats in plush, Arabian lamb, astrachan, kersey, broadcloth and fancy mixtures. All sizes and colors, Values $18 to $35. Sale prices
$14.98 $18.50 $27.50

BEAUTIFUL FURS
Scarfs, muffs, etc., for ladies, misses and girls, in fox, mink, opossum, raccoon, coney, etc. Good variety. Sale prices, per set,
$6.98 to $75.00



MEN'S SUITS
Fall and Winter Suits, in cassimere, cheviots, serges and stylish mixtures. Made right, fit right. Values $12.00 to $18.50. Sale prices.
$9.90 $12.50 $16.98

MEN'S SUITS
Splendid Suits in worsted, serges, cassimieres, cheviots and fancy mixtures. Made by tailors who know how. Values $20.00 to $30.00. Sale prices.
$18.50 $22.50 $24.98

MEN'S OVERCOATS
Stylish Winter Overcoats, in beautiful mixtures and chinchilla. Splendidly tailored. Values from $12.00 to $18.00. Sale prices
$9.98 $12.50 $14.98

MEN'S OVERCOATS
Swell Overcoats, in high-class overcoatings, kersey and chinchilla. Cut in the latest accepted styles. Values $22.00 to $30.00. Sale prices
$18.50 $22.98 $24.50



GIRLS' COATS
Stylish Fall and Winter Coats for girls in chinchilla, stylish plaids and pretty mixtures. Value $4. to $12. Sale prices
$2.98 $4.50 $8.95

GIRLS' DRESSES
Ages 4 to 14 years, in serges, Panamas, ginghams, percales, etc. Value $1.50 to $10. Sale prices
98c to $7.50



BOYS' SUITS
In stylish, durable fabrics, serges and cassimeres. Some with two pairs of pants. Style right, quality reliable. Values $3.00 to $8.50. Sale prices
$1.98 $3.50 $5.98

BOYS' OVERCOATS
Stylish Overcoats and Mackinaws for cold weather wear we now offer in great assortment. Practical sensible garments that will give satisfaction. Values $5. to $12. Sale Prices
$3.98 $4.98 $8.50

STORE OPEN MONDAY, FRIDAY, and SATURDAY NIGHTS

Joyce Bros. & Co.

HAVE YOUR PURCHASES CHARGED

13-15 GRANITE STREET, QUINCY

JOYCE BROS. & CO. JOYCE BROS. & CO.



QUINCY DAILY LEDGER

ESTABLISHED 1889

Entered at Post Office, Boston, Mass., as Second-Class matter.

SUBSCRIPTION

BY THE YEAR $6.00
BY THE MONTH 50

THE HOME NEWSPAPER

Published every evening (except Sunday) at 1424 Hancock Street, Quincy, Mass., by the . . . .

GEORGE W. PRESCOTT PUBLISHING CO.

Incorporated.

TELEPHONE QUINCY 425.

Communications or advertisements for publication in the Ledger will reach their destination quicker and receive more prompt attention, if addressed to the Ledger, George W. Prescott Publishing Co., rather than to individuals. Letters addressed otherwise are often delayed several days and the contents cannot be used. For quick results address all letters to the Ledger, Quincy, Mass.

MAYOR WHITON ACTS.

Acting Mayor Whiton has acted with commendable promptness in writing to the commander of Paul Revere Post, G. A. R., offering his aid in the remedying of the causes which led the post seriously to consider disbanding. He offers to call a public hearing to see what can be done if the post desires it. Since the Ledger first printed the sentiment of the G. A. R. on the matter in last Saturday's issue convincing evidence has been given that Quincy's citizens want the veterans to remain here and are ready to take whatever action may be necessary to keep them. The communications from prominent citizens which we have already printed and the attitude of the mayor give every reason for believing that a satisfactory solution of the problem will be found.

AN IMPORTANT STEP.

The United States Senate on Wednesday ratified the International Convention for Safety of Life at Sea, signed at London, Jan. 20, 1914, by many world powers. This convention was aroused to take action by the loss of the Titanic and other appalling sea disasters in recent years. It enables the United States and the other powers which are parties to the convention to pass legislation to govern ocean transit on their ships, without any power putting its steamship companies at a commercial disadvantage with those of other nations. It is an important step and should work much good. The governments of the world should now be able to come nearer the attainment of that eminently desirable goal, safety at sea.

TOO MUCH LEGISLATION.

There is a report that the 1915 session of the state legislature, which convenes on Jan. 6, will be a brief one. Let us fervently hope that the report may be true. Everyone knows that there is altogether too much legislation. The habit has grown among us to rush to the legislature if we see a wrong which we wish remedied. Too frequently we do not stop to consider that the mere passing of a law doesn't accomplish anything. If a reasonable fraction of the laws passed within the last decade were enforced we should begin to think we were living in Utopia. Forty petitions have already been brought forward for consideration by the incoming legislature. Many of these are doubtless "freaks," As for the rest, their sponsors probably in nine cases out of ten could have accomplished the same result more expeditiously by resurrecting and enforcing some of the forgotten laws now in existence. It would really not be a bad thing if the legislature should take a rest for a year or two instead of inflicting another huge "blue book" upon the people of Massachusetts.

JUSTIFIABLE ELATION.

The congressman-elect from this district, Richard Olney, 2nd, of Dedham has never been much given to "blowing his own horn." He came as near to it on Thursday night as at any time since he has been within our vision when he addressed the Old Timers Base Ball Association. At that time he spoke of the trip which Mayor Curley of Boston and he took to Washington in connection with the awarding of the contracts for torpedo boat destroyers. "Mayor Curley and I argued with him (Secretary of the Navy Daniels) for some time and he was finally brought to see the strength of our claim, and I can honestly say to you I think it was due in large measure to the work of Mayor Curley and myself that the Fore River Shipbuilding Corporation was awarded the torpedo boat destroyers."

A little elation on the part of Mr. Olney is excusable. As a matter of fact there appears to be little doubt that he and Mayor Curley really did exert a considerable influence in inducing Secretary Daniels to be just to Quincy.

The dangers of blood poisoning are too little appreciated. A report from Lynn tells of the death in that city of Horace G. Littlefield, who on Dec. 5 received a slight cut on his thumb but thought little of it until the swelling came. No human skill could save his life. A Quincy man had a narrow escape from death from a similar cause the other day.

OLD TIMERS

(Continued from Page One.)

Olney, 2nd, (no slouch at the game), himself, was guest of honor.

Michael Kiley and John J. Duffy were in charge of the arrangements. Chief of Police Frank E. Burrell, one of the best known catchers in New England some years ago, was unable to be present on account of illness.

Mr. Kiley presided and in his speech of welcome said he wished to thank Mayor J. L. Whiton and Chief of Police Burrell for the permission to hold exhibition boxing at the affair. He outlined briefly history of the game in Quincy.

Congressman-elect Olney spoke from inside the ropes. He gave a talk on sport and Quincy's business prospects that brought down the house, the out-of-town visitors generously participating in the applause.

Vocal solos were rendered during the evening by Cornelius M. Duggan and Adolph Restelli of Quincy and Joseph Ecker of Roxbury, and recitations were given by "Gus" Daley of Boston, a former professional.

"Jerry" Callahan, who formerly lived in West Quincy was among those present. William Hamilton, sporting editor of the Boston Herald, was announcer. Other athletes on hand were Joseph Mullaney of the Boston Journal and Arthur Duffy of the Boston Post. Daniel Saunders of the Globe sent his regrets.

The boxing bouts were fast and interesting. Charlie Byers and Cy Goodwin engaged in the openers, and did some hard hitting and Willie Greene and Johnny Murphy, South Boston featherweights, were next on the bill.

Gus Lennie of South Boston and Quincy, and Eddie Damon of West Quincy gave the feature exhibition in the 115 pound class. The hair raising match was the closer between Joe Eagan and Johnny Glover.

Congressman-elect Olney said he accepted the invitation to come to West Quincy to thank the people for their loyal support when he was "in the ring" a month ago. "This is not the first time I have been in the ring, said Mr. Olney. A few years ago men thought I was a lightweight when in the ring but now I guess I am a heavyweight for I knocked out three at one time."

Mr. Olney said he was an old timer and had played the national game and that his two twisted fingers were the result of playing when gloves were unknown. The last time I saw a boxing exhibition was in 1898 when Sharkey and Fitzimmons milled it, said Mr. Olney.

"When I sought your votes in the recent election I said I would look out for your interest, and although not yet your congressman, not having been sworn into office. I can truthfully come to Quincy and say I am looking after your interests.

"A week ago, when there was a question whether the Fore River Shipbilding Corporation would get one or two torpedo boat destroyers. Mayor Curley of Boston and I went to Washington. We apparently arrived just in time because Josephus Daniels, secretary of the navy, had about made up his mind to award but one boat to Fore River and another to a southern concern.

"Mayor Curley and I argued with him for some time and he was finally brought to see the strength of our claim, and I can honestly say to you that I think it was due in large measure to the work of Mayor Curley and myself that the Fore River Shipbuilding Corporation was awarded the torpedo boat destroyers contracts. (Great applause.)

"Every minute I am congressman I will be on the job" declared Mr. Olney, "as I have been the last week".

Among the "old timers" present were James Birnie, "Artie" Dunn, John Kalson, Councilman-Elect J. Harry Slade, "Sid" Patterson, Billy Duggan, Frank Tate, who played with Dartmouth; "Terry" McGovern, John C. Faircloth, John J. Reardon, William Kelley, John and "Marty" Cunniff, "Eddie" Forbes, Frank Smith, George Donaher, John Pitts, "Jimmie" Logan, Edward Spiller, James Duncan, "Sid" Duggan, John McIntosh, "Billy" Flynn, James M. Cantfill, "Jimmie" Michaels, "Jack" McCarthy, "Ted" Galvin, all of Quincy; George Bagley of Weymouth, "Luke Mulligan, John Rudderham, "Jerry" Donovan and "Gene" McAuliffe of Randolph; "Jerry" Callahan of Boston and "Billy" Dolan of Dorchester.

SCISSORS PASTE

PROGRAM ADVERTISING.

"We, the undersigned, business men and women of Needham, hereby agree for one year, beginning Jan. 1, 1915, not to advertise in any program, souvenir program, dance order, or similar medium," is the pledge which heads a paper which is being circulated among the business men of Needham. Already thirty-six have subscribed their names. The paper will be circulated in all parts of the town.—Needham Chronicle

☞PRATT'S BREAD—baked by experts in a light, well-ventilated building. All grocers.

COSTS $10. TO SWEAR.

Fara Matti Also fined $5 for Larceny of 65 cents.

Fara Mattey, who runs a small store at 118 East Howard street, found out this morning that the alleged method he took to reduce the amount owed him by one of his customers was rather expensive. He was fined $15 by Judge Avery in court for the alleged larceny of 65 cents from Mary Stein.

It appeared that Mary was sent to the store by a neighbor to make a purchase and that she tendered a bill in payment of the same. The goods purchased amounted to 65 cents less than the denomination of the bill and this Fara is alleged to have retained to apply toward the indebtedness of the Stein family.

When the woman for whom the Stein girl did the errand went to the store and demanded her change it was leged to have used some profane refused. Fara putting up the claim that it was a conspiracy and he is a' language at the same time. The result was that warrants were sworn out against him, one for the larceny of 65 cents and the other for violation of the city ordinances by using profane language in the public streets.

After the hearing Fara was fined $10 for violation of the city ordinances and $15 for larceny. He appealed both findings.

MILTON

Great interest in hockey at the Academy has developed the past few weeks. When captain Foster Trainer, last spring's base ball captain, called a meeting for candidates bout 30 reported.

Five of these are former "M" men and are the following; Johnson, Trainer, Felton, Wolverton and Cabot. A few other promising candidates are: Broughton, Brewer, Hutchinson, Humphrey, Clark, Reynolds, Thurber, and Codman.

Manager Henry Whitcomb and his assistant, George Robinson have made out a very stiff schedule. All games will be at home excepting the one with St. Mark's which will be played at Southborough.

The first game is on Jan. 9, with Dorchester High and the one with the Middlesex School team on Feb. 13 ends the season. The schedule is as follows:

Jan. 9—Dorchester High.
Jan. 12—Mass. Normal Art.
Jan. 16—Powder Point.
Jan. 19—Milton High
Jan. 22—Stone School.
Jan. 27—Brookline High
Jan. 30—St. Mark's.
Feb. 3—Harvard Varsity 2nd.
Feb. 6—St. George's.
Feb. 9—Newton High.
Feb. 13—Middlesex School.

Mrs. Lida M. Goode, who is just commencing her third term as treasurer of the town of Hillyard, has the distinction of being the first woman elected to a municipal office in the state of Washington. In the recent election at Hillyard, which is a thriving suburb of Spokane, Mrs. Goode was nominated by one party and indorsed by the other two, so her selection was unanimous. When elected the first time she hired an expert accountant to teach her the routine of the office. After mastering the details Mrs. Goode set about to install a new up-to-date system of accounting, with the result that the treasurers office at Hillyard has the reputation of being one of the best in the state.

☞The Daily Ledger is newsy every day. Are you a regular reader?

Have You Bought It Yet? **WHAT?** Why, that *Christmas Present*

If not, why we have just what you are looking for. Here are a few of 'em:

FOR MEN		FOR WOMEN		FOR BOYS	
Neckwear	25c to $1.00	Umbrellas	$1.00 and $3.00	Mackinaws	$3.95 and $4 95
Shirts	59c to $1.95	Hosiery	25c to $1.00	Neckwear	25c
Slippers	50c to $1.50	Slippers	75c and $1.00	Shoes	$1.25 to $2.45
Bath Robes	$2.95 to $3.95	Key and Koin Purse	50c	Suspenders	25c
Smoking Jackets	$3.95 to $6.95	Shoes	$1.95 to $3.45	Hockey Caps	50c to $1.00
Mufflers	95c and $1.45			Boys's Suits	$1.95 to $6.95

"We've hundreds more Right in Our Store"

Legal Stamps

ORENT-PAYSON COMPANY

1387 Hancock Street, Quincy, Mass

Legal Stamps

Y. M. C. A. NOTES.

A meeting of the Social Committee was held to plan for a social for the Juniors during the Christmas holidays Special events have been planned for that entire week with some thing each day to interest the boys.

In the Standing Broad Jump for the Cadet Class 1st place was won by "Mr." Miller with a leap of 7 ft. and 1 inch. Second place was won by M. Kennedy. Third place by R. Moulten.

In the Junior Class Group Games, Princeton still has a good lead over its nearest competitor, Michigan, and it looks now much as if this team would win the Championship of the series. The standing of the teams is as follows; Princeton, 44.8 points; Michigan 33.9 points; Harvard 30.5 points; Penn. State 29.2 points.

The employed boy's Basket-Ball Team easily defeated a team from Hingham on Wednesday evening, December 16th. The score at the end of the 1st. half was 38 to 4 in Quincy's favor and after seven minutes in the 2d half a new team was put in by Quincy for a try out. The Hingham boys put up a much better fight against this team and scored 15 points while the Quincy boys only made 49. The final score was 54 to 19, Osberg, Robertson, and Hall scoring mostly for Quincy.

It required 7 preliminary heats in the 15 yard dash on Tuesday evening in the Senior Class contest, before the 1st and 2nd men could be picked. Over 30 men took part in this event, the largest number in any event up to date. 1st heat was won by Veals with Bishop 2nd; 2nd. heat, Prout, Dineen, 2nd; 3rd heat, Chell, Kenn, 2nd; 4th heat Thomas, Fruzetti, 2nd, 5th heat, Kemp, Trask, 2nd; 6th heat, Jenkins, Andrews, 2nd; 7th heat, Olson, Doring, 2nd. Semi-final heats between 1st. and 2nd men: 1st heat, Dineen, 2nd heat, Trask, third heat, Prout, 4th heat, Olsen. Final heat: 1st, Trask, 2nd, Prout, 3rd Olsen.

Saturday evening from 5.30 until 8.15 will be served the second of the monthly bible Class "Feeds" for those boys in the classes that are entitled to be present. The classes have been attended quite faithfully by the boys and a large number of them will sit down to the table at that time. The members of the Boys' Work Committee have been especially invited and with the splendid things which the Ladies of the Y. M. C. A. Auxiliary have provided it is expected that the boys will have a good time. The committee having the supper in charge is under the leadership of Mrs. George Beal of Braintree, and the boys all know what a dandy feed she can prepare.

There will be a Cabinet meeting Friday evening in the new Boys' rooms, at which time the question of special colors for the Boys' Division will be decided upon. Many other items of business of importance are to be discussed at the same time. This Cabinet is meaning much to the success of the work in the Boys' Division this year and much of the credit for the showing all ready made by the Division should go to it.

The meeting for boys this Saturday morning at nine o'clock is to be one of the best we have had for some time. Dickens' Christmas story, Marley's Ghost, which a good many of the boys have read in school, is to be illustrated by stereopticon slides and the story read by Mrs. W. F. Hodgkinson. Those who heard Mrs. Hodgkinson read last week know what a treat we have in store and will surely be out. The invitation is extended to all the boys in Quincy to be present that morning to hear this story and to see the pictures.

The many friends of Frank Morrison and Sidney Maxwell, two of the Juniors, will be glad to hear that they are getting over their illness and are looking forward to being with us again soon.

The Bible class taught by Mr. Humphrey Sunday afternoon at three o'clock is listening to the story of Black Rock, which is being read each week following the usual class lesson. Twenty boys were out last Sunday and all seemed interested. Any boy from ten to fourteen years is cordially invited to drop in any Sunday and join in the class and hear the story.

(ADVERTISE.)

Man In the Case, Probably.

Alice—"I think Kitty's new hat is simply a fright." Marie—"Isn't it. I helped her to select it."—Boston Transcript.

ELECT McFADDEN PRESIDENT.

Quincy branch of the International Hod Carriers and Building Laborers' Union of America elected James McFadden its president Thursday night. The other officers chosen were Carmine Varrosso, secretary; George Petrelli, treasurer; Conti Elia, financia' secretary; Frank Ferro, sergeant-at-arms; Bruno Raneri, Guisippe Dellar Cripeti and Menote Faiello, trustees.

Edwin Welch, the young son of Mr. and Mrs. Edward S. Welch of Upland road, is rapidly recovering from a slight attack of scarlet fever.

DON'T THROW

Your old shoes away. Bring them to us, we can repair them at short notice beside saving you money.

EDMONSTON'S

The Shoe Economist

Cor. Maple and Chestnut Streets

GET YOUR WHITE WRAPPING PAPER FOR YOUR CHRISTMAS GIFTS AT THE : : : :

Ledger-Patriot

OFFICE—2c A SHEET, 20c A DOZEN.

GET IT NOW! DON'T DELAY!

E. P. POWERS

Independent Candidate for Mayor, has opened a

NEW BARBER SHOP

On Hancock Street, in the new Kincaide Block, and cordially invites the people of Quincy to call.

Special attention given to Children's Hair Cutting, and the Dutch Cut.

Sept. 29-tf





THE WEATHER.

Forecast for Quincy and vicinity. Saturday probably fair with slowly rising temperature.

TOMORROW'S ALMANAC.

Sun rises	7.08
Sun sets	4.14
Length of day	9.06
Moon sets	7.06
High water, A. M.	12.30
High water, P. M.	12.45
Days decrease	6 hrs. 13 minutes

First Quarter, Dec. 24, 3.35 A. M.
Full Moon, Dec. 2, 1.21 P. M.
Last Quarter, Dec. 10, 6.32 A. M.
New Moon, Dec. 16, 9.35 P. M.

QUINCY NOON TEMPERATURE.

At 12 M. today	30 degrees
Dec. 17, 1913,	31 degrees
Dec. 18 1912,	44 degrees

Dec. Noon Maximum, 18 years—67
Dec. Noon Minimum, 18 years—2.

AUTOS MUST KEEP TO RIGHT.

In order to minimize the possibility of automobile accidents Mayor Whiton has today ordered that "Keep to the Right" signs be placed at certain points in the city where there is heavy travel. As at present determined these signs will be located in City Square near the fountain near Johnson Bros. store at the corner of Chestnut and Maple streets, at the corner of Hancock and School streets and probably near the Quincy depot.

ADVERTISE IN THE LEDGER.

Commonwealth of Massachusetts.
Office of the Directors of the Port of Boston.
40 Central St., Boston, Dec. 15, 1914.

Notice is hereby given that the Bay State Street Railway Company has made application to the Directors for license to lay and maintain cables in Weymouth Fore River in the City of Quincy, as per plans filed with said application and Tuesday the twenty-ninth day of December at 10.00 o'clock A. M. and this office, have been assigned as the time and place for hearing all parties interested therein.

EDWARD F. McSWEENEY, Chairman.
JOSEPH A. CONRY,
LOMBARD WILLIAMS,
Directors.

Boston, December 15th, 1914.

It is ordered by the Directors that the petitioner named in the above notice cause a copy of the same to be published in Quincy Ledger, Friday, December 18, 1914, and that a copy of the newspaper containing said notice be filed in this office on or before the day of hearing, such publication to be at the expense of said petitioner.

For the Directors.
JAMES MacDONALD.
Clerk of the Board.
18-1t

SPECIAL SERVICE.

Sunday afternoon at three o'clock, at the Universalist church there will be special music. Miss Sigrid Lundquist, soprano, who rendered a solo so acceptably two Sundays ago will give two selections, one of which will be "Day of Peace" by Bailey. Mr. Ellsworth of Braintree, violinist will play the "Angels Serenade," by Brada Mrs. George G. Ellsworth, contralto, has not announced her selections.

The pastor, Rev. Merrill C. Ward, has selected for his theme "The Heart's Bethlehem." Rev. Fannie Austin of Akron, Ohio, and former pastor will be present and take part in the service. The hymns selected are "Hark what mean these holy voices" and "Joy to the world, the Lord is come." All are cordially invited to this service.

QUINCY Y. M. C. A. WINS.

The Quincy Y. M. C. A. defeated Braintree at Braintree Thursday night 40 to 29. It was the first defeat of the losers this season. The home team led 23 to 19 in the first half. The summary:

QUINCY Y.M.C.A.		BRAINTREE A.A.
Chapman rf		lb Manning
Kemp lf		rb Avery
Trask c		c Scollard
Jenkins rb		lf Cuff
Kenn lb		rf Morgan

Score, Quincy Y. M. C. A. 40, Braintree A. A. 29. Goals from floor, Kemp Chapman, Trask 8, Kenn 5, Jenkins 4, Manning 5, Avery 3, Scollard 5, Cuff Goals from fouls, Trask 2, Scollard. Referee, Delorey. Umpire, Brackett. Scorer, Hubbard. Timer, South. Time 15 m periods. Attendance, 360.

RAPPAPORT—RUBENSTEIN.

Louis Rappaport, 23, a sign painter, living at 49 Penn street and Rebecca Rubenstein, 20 years of South Quincy, were married at East Boston, Dec. 14, according to the return received today at the city clerk's office. The ceremony was performed by Rev. Solomon B. Sprince.



FOR YOUR FRIENDS

What nicer gift for a young lady than a beautiful box of luscious candy.

What for a young man than a fresh neat box of cigars.

The largest assortment of both in the city is now ready for your inspection at

HEARN'S DRUG STORE
1250 Hancock St., Quincy

Dec. 18-2t

J. W. PRATT, ARCHITECT and BUILDER

Private Residences, Apartments, and Buildings of all kinds of the highest order designed and built.

Our long established business enables us to properly anticipate your requirements, and our accurate and reliable plans will save you more than their cost.

Estimates given on any work, any size, any kind. A call will bring us without any obligation to you.

18 Faxon Ave. (From City Square) Tel. 581-W Quincy
Feb. 13-tf

UNCLE HOODOO IS STILL THERE

Hildebrand's Team Just Cannot Win

Hildebrand's team has been on the wall,
Hildebrand's team had another great fall,
All the Poehler's and all the Elks' Men,
Just can't put that team together again

The above revamped nursery rhyme aptly applies to Johnnie Hildebrand's team in the Elks league, which substituted Paul Poehler's champion candle pin man of the world, in place of John Branschcid of Atlantic, in the weekly matches at the Wardwell alleys, Thursday night, and then fell down in supporting him and only took one point.

Poehler gave a fine exhibition of small ball rolling. He opened with 109, got 128, in the second and closed with 121 for a total of 358. His fellow members however failed to deliver. John Ross's single of 103 and the "champ's" 128 pulled the lone tally out of the fire.

The Larkins crashed the Maloneys for four points in a light pinfall match.

HANSON 3—HILDEBRAND—1.

HANSON.				
A. Desmond	70	95	84	249
Dunn	83	88	111	282
Neagle	84	82	98	264
Hanson	88	86	84	258
J. Sweeney	92	86	85	263
	417	437	462	1316
HILDEBRAND				
Hildebrand	61	60	83	204
George	74	77	79	230
Ross	82	103	79	264
Brown	83	89	79	251
Poehler	109	128	121	358
	409	457	441	1307

LARKIN 4—MALONEY—0

CAPT. LARKIN.				
Thomas	87	79	89	255
Coyle	82	91	108	281
Hoy	90	80	93	263
Joyce	85	85	83	253
Larkin	84	83	99	266
	428	418	472	1318
CAPT. MALONEY.				
Reveney	80	86	89	255
Walsh	72	78	80	230
Murphy	82	80	74	236
Sweeney	89	74	87	250
Fitzgerald	75	79	82	236
	398	397	412	1207

SWANSON GETS YEAR IN JAIL

Found Guilty of Setting Fire to Building.

In the superior court at Dedham Wednesday John Swanson was sentenced to one year in the house of correction for setting fire to the building of Christopher Tallalesen at Quincy, Sept. 22.

Swanson was alleged to have had a spite against Tllalesen, who was a foreman at the Fore River yard, because he believed that Tallalesen was instrumental in keeping him from getting work. To retaliate he is alleged to have set fire to his house.

SUBSCRIBE FOR THE LEDGER.

SUNDAY SCHOOL ELECTS.

Bethany Church Bible School choose Officers for Ensuing Year.

The annual meeting of the Bible school of the Bethany church was held Thursday evening, at which time the following officers were elected:

Superintendent of intermediate and junior departments, Harry S. Bates.
Primary department, Miss Fanny French.
Beginners, Miss Addie J. Park.
Home department, Miss Mary F. Cradle roll, Mrs. W. F. Sidelinger
Asst. Supt. of Primary department, Mrs. A. L. Hayden.
Asst. Supts. Beginners department, Miss Emma Spaulding, Mrs. E. L. Collins. Miss Edna Mills, Miss Helen Ball. Miss Mila Bates, Miss Esther Beckford, Miss Helen Miller.
Librarian Primary department, Mrs. Ernest W. Branch.
Assistant, Mrs. F. L. Carleton.
Treasurer, Charles H. Scammell.
Pin Secretary, Melvin P Hayward.
Acception committee, E. L. Collins, Miss Florence Muirhead.
Secretary, Alvah D. Innis.

The report of the various officers were read and accepted. One of the most interesting of these reports showed that the enrollment on Dec. 6, 1914 was 873, the largest in the history of the school.

The Bethany Bible school is one of the few which meets throughout the year and the average attendance for the year was reported at 407.4. The general superintendent is elected at the annual church meeting in January. Melvin P. Hayward is at present general superintendent.

After the business session Rev. Dr. John H. Quint of Chelsea gave an interesting talk. While he had no general subject his talk was along the line of the importance of the Sunday school in training children. The great work in America was not industrial but in the making Christian men and women, and the Sunday school was the best factor for this work, he declared.

FUND FOR G. A. R.

The women as well as the men of Quincy feel that it would be a disgrace to allow Paul Revere Post G. A. R. to disband because of lack of funds to provide comfortable quarters for them No other place than their present quarters would seem just like home to these aged Veterans so why not devise means to save it for their use. The most feasible way to help would be to pay the rent of G. A. R. hall each year so long as it is possible to secure the hall.

With this object in view one woman is ready and anxious to contribute and has asked the Ledger to see if it is not possible to raise a fund to help keep a home for the Veterans. Will others contribute?

Miss Annie L. Prescott will be glad to receive and acknowledge through the columns of the Ledger any contributions from man, woman or child for this worthy cause, and acknowledges the following:

A Friend $5.00

TAKES FR. ALLISON'S PLACE.

The Boston Pilot, the official organ of Cardinal O'Connell announces today the appointment of Rev. Cornelius T. Riordon of Randolph to be pastor of the Church of the Immaculate Conception at East Weymouth, to fill the vacancy caused by the death of Rev. Fr. Tilison.

Rev. P. J. Scannell, formerly a curate at St. John's church and recently of Watertown, is appointed as curate to the church at Stoughton.

ADVERTISE IN THE LEDGER.

Q. H. S. SPORTS 35 YEARS AGO

First Baseball and Football Teams in 1879

The formation of an alumni association of High school graduates for various purposes, among them the development of athletes, recalls the days of the first team when students fought as hard for the honor of the school as the latter days representations.

The first football team was organized in the fall of 1879 and the first baseball aggregation in 1880 and Sergt. John T. Larkin of the local police department was captain of both.

The first eleven had as players Horace F. Spear of the National Mt. Wollaston Bank, Capt. H. H. Sheen, U. S. A., T George Emerson, Warren Paige James Panton, William I. Dewson, Frank Floyd, Warren Thayer, John Kelly and Charles H. Fuller.

The second eleven, composed of the subs of the first, were Wellington Field, William F. Dugan, Benjamin Johnson, D. J. Floyd, Fred L. Badger, John G. Owens, James E. Woddick, William R. Dell, William Reed of Boston and Squantum.

The first team was the equal of the second squad of the Adams Academy, the first of which was in the same class as the Harvard Freshmen and M. I. T. The second High school team was in what was then called the third class Adams and second class Thayer Academy teams.

But little changes, according to available information, has been brought about in the fundamentals of football. The kickers of that time compared favorably with those of today and were Horace Spear, Capt. Sheen and T. George Emerson.

The success of the football season furnished the inspiration on which the base ball team was organized. This representation of the school had the moral and financial support of the late Harrison Keith, then principal. No defeats were registered against the team.

Thayer Academy put up the stiffest contest and the records show Quincy won 3 to 2. The game was played in South Braintree and practically the entire student body was excused at noon for the game, and the rooters, boys and girls, had to walk up and back.

Mr. Keith spoke feelingly the following day of the victory. It is said that he not only was an eager spectator at the home games but that at recess he offered advice of value as to the sportsmanship and conduct in action.

John Kelly the pitcher of the team was the general favorite and as far as is known he was the first to pitch a curve ball in this vicinity.

The other players were Captain John T. Larkin, first base; Capt. H. H. Sheen, U. S. A., second base; Frank Floyd, catcher; William J. Dell, third base; T. George Emerson, short stop Horace F. Spear, left field, William I. Dewson, right field; James Panton, centre field.

—A log raft containing one million feet of cedar, said to be the largest ever floated on the Pacific, recently made the trip from British Columbia to Puget Sound. It was 100 feet long and 70 feet wide; it stood 15 feet out of water and 20 feet under.

SUBSCRIBE FOR THE LEDGER.

NOW IS THE TIME TO SECURE A LOT ON

Washington Park

FIVE NEW HOUSES will be ready to be occupied by the first of December. Two new houses already sold. This land is bound to go. Come yourself, look it over and be convinced.

It is called the best piece of land in Braintree or Quincy

Houses built to suit the purchaser on easy terms

DON'T WAIT! The Property is Carefully Restricted BUY NOW!

FOR PLANS AND PRICES SEE

J. H. SPAULDING COMPANY
Robinson's Block, Elm Street, - - BRAINTREE
Tel Br. 21467 180 Tremont St., Boston

TWO TEAMS IN CLEAN SWEEPS

The Quincy Adams and Seneca bowling teams made clean sweeps in the Quincy Social Club league matches at the Coliseum alleys Thursday night although the pinfall was light. Pinel got 107 for high single.

NONPAREILS 4—WASECA—0

NONPAREILS.				
O. Djerf	84	107	85	276
Markham	94	87	82	263
T. Djerf	83	86	97	266
Rouillard	89	93	93	275
C. Lawson	93	95	97	285
	443	468	454	1365
WASECA.				
Pinel	77	77	85	239
Costello	85	81	74	240
Allen	82	85	92	259
Wright	93	90	82	265
Sherriff	92	84	83	259
	429	417	416	1262

Q. ADAMS 4—PASTIME—0.

QUINCY ADAMS.				
Sullivan	87	89	89	265
Muer	97	78	85	260
Moody	81	70	84	235
Panel	81	92	107	280
Curtin	105	87	89	281
	451	416	454	1321
PASTIME.				
Austin	87	86	82	255
French	70	75	71	216
Smith	73	74	74	221
Blanchard	82	79	81	242
McLoud	86	102	90	278
	398	416	398	1212

SENECA 3—FRANKLIN—1.

SENECA.				
Michael	90	86	85	261
Grassick	100	69	83	252
Main	72	78	89	239
Moyle	79	103	73	255
Booth	85	83	73	241
	426	419	403	1248
FRANKLIN				
W. Carson	90	66	78	234
Farquharson	73	78	96	247
McCarthy	76	81	78	235
Bisson	72	91	85	248
E. Carson	94	81	87	262
	405	397	424	1226

The Daily Ledger is newsy every day. Are you a regular reader?

ADVERTISE IN THE LEDGER.

About time to commence to do up your Christmas gifts. White wrapping paper at the Ledger-Patriot office at 2 cents a sheet. Call early.

"SERVICE FIRST"
This is the Motto of
W. L. JACKSON & SONS CO.
A Satisfied Customer is The Best Advertisement

We are prepared to do local and long distance trucking, light and heavy teaming.

Cemetery work a specialty. We employ the best monumental setters to do our work and we stand behind them.

Let us do Business with You
TELEPHONES
Office, Quincy 150 Stable, Quincy 733
Residence, Quincy 710
W. L. JACKSON & SONS CO.
1433 Hancock St. QUINCY, MASS.
Dec. 15-1m

SPECIAL NOTICE

Prof. Waldo will be in Quincy—evenings from 6 30 P. M. to 9 P. M. except Saturday until further notice.

Well and favorably known, Mr. Waldo has during the twenty years of his practice established a reputation which is accorded to but few in his profession.

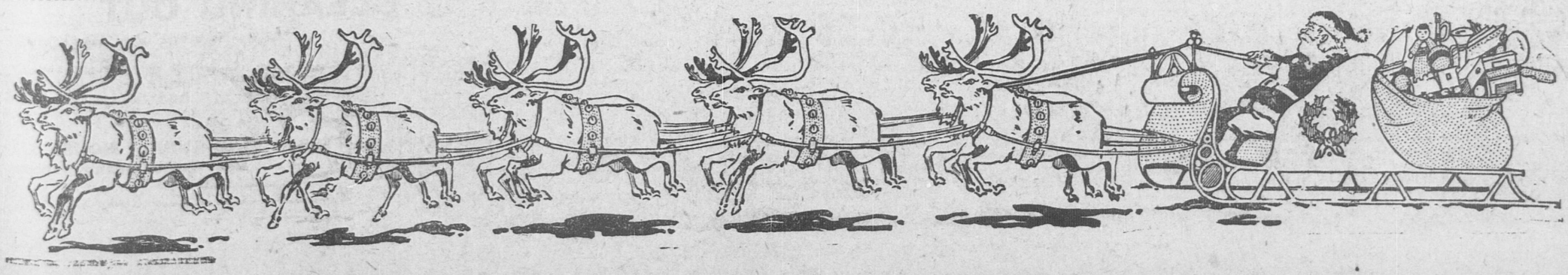


His knowledge and earning, his ability and honest dealings, his rare psychic gifts, travels in Eastern lands and natural aptitude, makes him the one among many.

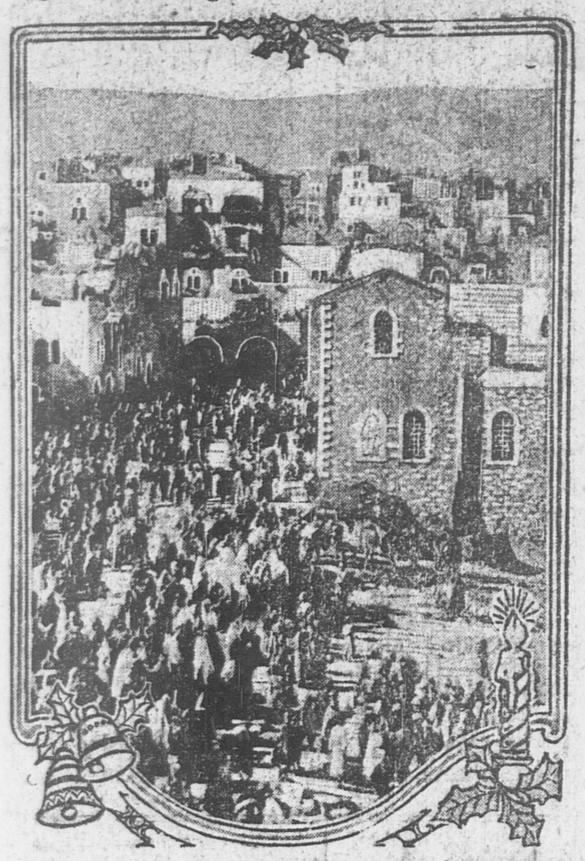
Through his counsel there have been business successes, where there would have been failures. He has also brought sunshine into homes of darkness, made sad hearts glad and removed clouds of misery that threatened to overwhelm persons walking blindly along to the gates of woe. He paves the way to perfect health, happiness and success in love, matrimony, business, investments, law suits etc.

The accuracy of recent divinations made by Mr. Waldo has caused many of his friends and clients to believe that he possesses a supernatural power but he modestly asserts that all of his work is due alone to scientific understanding of the natural laws of nature. His callers and friends who have benefited by his advice furnish ample proof that he is sincere in his work and has a kindly feeling toward humanity.

Readings $.50 and $1.00 for ladies.
Address 24 Chestnut St., Quincy.
16-4t



Pilgrims Entering Bethlehem on Christmas Day



Christmas Seal Of 1914

THE executive committee of the American Red Cross approved the design for the 1914 Red Cross Christmas seal, to be sold throughout the United States during this year's holiday season to help in the war on tuberculosis.

A different design for this stamp is adopted every year. The 1914 stamp is brightly colored, with red and green predominating. It is taken up almost entirely by the ruddy face of Santa Claus. The background, in vivid green, represents part of a Christmas tree. At the upper corners are red crosses. At the bottom on an unrolled scroll are the greetings "Merry Christmas" and "Happy New Year." The legends "American Red Cross" and "1914" appear.

Instead of an oblong design, as used during the 1913 Christmas season, the 1914 stamp is square.

The Red Cross anti-tuberculosis Christmas seal first was used by the American Red Cross as a national body in 1908. Since then over $1,800,000 has been raised through the sale of these stamps at Christmas time in the crusade against tuberculosis. Last Christmas over 40,000,000 of the stamps were sold in the United States. The Red Cross Christmas seal was first used by the Delaware chapter of the Red Cross in 1907 at the instance of the secretary of that chapter, Miss Emily P. Bissell, and the national organization took it up the following year.

The Star of Bethlehem.

This old sobbing world of ours is one year older than it was when the last Christmas carol was chanted. It has had another twelvemonth of experiments and of experience, of advancement on many lines of human research and acquisition. But it has not outgrown Jesus Christ. For him it has discovered no substitute. The star of Bethlehem is the only star that never sets. Jesus Christ alone can satisfy all human necessities and the loftiest of human inspirations. Christianity is the only universal religion, the only one adapted to all ages of life, to all human conditions, to all races and all nationalities. Other lights have arisen, waned and vanished forever. The Greek mythology is as utterly shaken to ruin as is its own splendid Parthenon. The chief religions of Asia—Brahmanism, Buddhism and Moslem—all are limited and local; they are all moribund. While they make no inroads on Christianity, the religion of Bethlehem and Calvary makes constant inroads upon them. The systems of error which Paul and Peter fought have vanished out of sight and the whole east is extending glimpses of the star that first dawned over Judea's sky. In spiritual dynamics Good wills and God has trusted his gospel of salvation to the most powerful races on the globe.—Rev. Theodore L. Cuyler, D. D.

The Message of the Bells.

The Christmas bells are ringing. In every meeting note they say to the many, "Jesus was one with you. He chose to share your lot because it was that of the majority. In all that you have to bear you are a brother to Jesus Christ." Christ never took on his blessed arm the philosopher's cant. He never said that misery, poverty, disease and death were natural results of a divine law. They were as unnatural as natural. But for them all he has a remedy. "That ye love one another as I have loved you."—Hixson Chaney.

Oh, Tender Tale Of Old!

Oh, tender tale of old,
Live in thy dear renown!
God's smile was in the dark—behold
That way his host came down.
Light up, great God, thy word,
Make the blest meaning strong,
As if our ears, indeed, had heard
The glory of their song.

It was so far away,
But thou couldst make it near,
And all its living might display
And cry to it, "Be here!"
Here, in the unresting town,
As once remote to them
Who heard it when the heavens came down
On pastoral Bethlehem.

It was so long ago,
But God can make it now
And, as with that sweet overthrow
Our empty hearts endow
Take, Lord, those words outworn
Oh, make them new for aye,
Speak—"Unto you a child is born,
Today, today, today."

—Jean Ingelow

Christmas, Christmas Everywhere

"We have received our first Christmas gift," said a city man the other day, "in the shape of two little square cube shaped paper packages of tea with Chinese characters painted all over them. They came from our Chinese laundryman.

"When we go for the washing and produce the ticket the Chinaman reaches for the bundle.

"'Ninety cent,' he says, and as we are reaching for the coin he reaches under the counter and produces from there those two little square packages which he lays down beside our bundle. We don't know what's in them or why he put them there and as we put down the coin we take up one of the packets and say:

"'What's this?' And then says the laundryman, smiling:

"'Kisimus.'

"And as we smile in return and pick up the odd little packets we think the Chinaman is really more or less grateful to the customs of the country."

The Cradle and the Cross.

Calvary's cross out of mind the full significance of Bethlehem's cradle is missed. The great lesson of Christmas is not half learned except our thoughts project themselves beyond the scenes of the Redeemer's birth to the scenes of his death and the relation of his humiliation and suffering to our redemption be borne in mind.—Christian Intelligencer.

When Hope Was Born.

Rise, happy morn; rise, holy morn,
Draw forth the cheerful day from night
O Father, touch the east and light
The light that shone when hope was born
—Tennyson "In Memoriam."

CITY CHRISTMAS TREE IS BASED ON LEGEND

Municipal Celebration Comes From Old Germany.

Many beautiful legends are connected with such a municipal Christmas tree as it is proposed to have in this city.

According to an old German tradition, St. Wilfred gets the credit of transforming the tree worship of the savage Teutons to a Christian ceremony. It was about the year 725 that he led a party of priests into central Germany for the conversion of the worshipers of the god Thor. Prince Gregor, the grandson of a king, was with him, having been intrusted to his care by the abbess of the cloister Phazel. On Christmas eve they were fighting their way through the snow of the forest when they came upon the heathen tribe at Geismar. They were assembled under the thunder oak, symbolic of the power of Thor, and were prepared to offer up sacrifice. The white haired priest of the heathens had chosen the young son of the chief as the fairest possession of the tribe, and he was to be offered, for the god was very angry and needed the utmost atonement.

As the venerable priest raised his stone hatchet on high and brought it down to kill the boy, who was ready and prepared for the stroke, Wilfred appeared and warded off the blow with his staff. The people were gratified at his saving their favorite and allowed him speech, and he gave them the creed of the Christians. Then he and Prince Gregor took their axes and cut down the thunder oak. As it was ready to fall the lightning came and split it in many parts, and it fell asunder. The waiting tribe then beheld in its place a slender fir tree, green and sparkling and odorous. Wilfred bade the tribesmen to bear this tree to the hall of Grundhar, the chieftain, to there assemble about it and make merry. About this first Christmas tree the wild men of the woods first heard the tale of the shepherd boy and the fields of Judah, and it gripped their sturdy hearts. The tribes became Christian and ever after used the fir tree as a token of the day of Christ's birth.

EVERYBODY'S NEEDED.

We Must All Work Together to Make Municipal Tree a Success.

With the decision that this place is to have a municipal Christmas tree, to be "everybody's Christmas tree," the public spirited women and men who inspired the noble plan will not falter in having every detail arranged. The spirit of Christmas to be thus symbolized is that precious emotion moving all mankind which baffles defining in words, but is left for its truest knowledge in the heart. Poets, essayists and novelists have had it infuse their works, but always it is felt, not told. So the design to rear a lofty tree, emblazoned with tiny lights, and to have sung within its radiance the happy carols known through the Christian centuries obviously has caught the popular favor.

It is a community affair and will typify the fellowship of all who chance to be within the gates. Rich and poor, humble and proud, native and stranger here, adult, and, as always at Christmastide, first and last, the children, will cherish in memory the music of these nights devoted to an idea and its irresistible impulses for good, will derive a rapturous joy from viewing the scintillating lights and will yield to the influences of the thought of peace on earth and good will toward men.

Municipal Tree Resolutions.

Here's the way the people of Chicago resolved to rear their municipal Christmas tree. It offers useful suggestions to other places desirous of erecting this beautiful gift to their children, the "strangers" within their gates and themselves:

Whereas, The Municipal Christmas Festival association has been organized for the purpose of providing for the people of Chicago their own Christmas tree, to be erected at some suitable place in Grant park, and to provide for suitable exercises to be held in connection with the exhibition of the tree on Christmas eve; and,

Whereas, It is the desire of said association that the corporate authorities of the city of Chicago co-operate with said association and the South park commissioners to the end that a program be arranged for a municipal Christmas festival in which all the people of Chicago may participate; and,

Whereas, In the opinion of the city council of the city of Chicago such a festive is a laudable undertaking; now, therefore, be it

Resolved, That the mayor appoint a committee of three aldermen to co-operate with the executive committee of the Municipal Christmas Festival association and the South park commissioners to carry out plans for a municipal Christmas festival.

The Community Christmas Tree.

"Peace on earth, good will to men." This sentence, blazing from a brilliantly lighted electric placard raised almost to the dome of the capitol, reflected the predominant sentiment of the thousands who assembled on the capitol plaza to celebrate Washington's first "Community Christmas." A giant Norway spruce, illuminated with glimmering red, white and blue electric bulbs, the Marine band, a huge electric star of the east and a chorus of 1,000 singers, with the capitol itself outlined as the background against the dark curtain of the sky, made a scene of beauty. Tableaux, representing the story of the Nativity, were presented in the improvised amphitheater.

FURTHER TALK NOT NECESSARY

Sharp Warning to Mexican Forces Renewed by Bliss

HE CONFERS WITH LEADERS

Bullets of Warring Factions Must Be Kept For Each Other or They Will Be Wiped Off the Map—Guns Will Bark If Order Not to Fire Across International Border Is Defied

Washington, Dec. 18.—Brigadier General Bliss, commanding the troops on the Mexican border, reported to the war department that he conferred at Naco with General Ramirez, military secretary of General Mayorena, the Villa commander of the Mexican forces besieging General Hill's Carranza troops.

Ramirez was told by Bliss what was expected of Governor Mayorena's forces in shaping their operations against the Carranza forces so as to avoid danger to life and property on the American side of the line, and he undertook to communicate the representations to Mayorena.

The war department has not made public the details of Bliss' report, but Secretary Garrison declared it disclosed that the conference was harmonious and that Bliss did not make threats as to what he would do if his warnings were unheeded.

The United States is through talking. Unless the leaders of the warring Mexican factions at Naco, Mex., keep their bullets for each other they will be wiped off the map.

The administration has decided that Bliss shall handle the situation in his own way. And he will shell the camp of the first of the factions to permit its bullets to cross the international boundary.

Meanwhile Chief Scott of the army staff is en route to the border. It is understood here that he will go to El Paso and there confer with General Villa before proceeding to Naco. It is believed that as soon as Villa and Scott meet the former will call off any hostile demonstration that may be planned by Maytorena.

In the meanwhile Bliss will protect American territory. He has powerful artillery at hand, and it is accepted here that, at the first sign that his warning to the factions not to fire across the border is being defied, his guns will bark.

Even though this happens, administration officials say it is unlikely that the fighting will spread. Only Carranza has taken the position that such firing would be an act of war, and at the present time Carranza is considered a negligible quantity in Mexican affairs.

All reports agree that Provisional President Gutierrez is in control of three-fourths of the Mexican territory and at no point have the federal troops been defeated in the scattering fighting which has taken place.

With the signing by Gutierrez of a decree prohibiting the summary execution of political offenders in the future, state department officials believe a potent source of possible trouble has now been removed, and they do not look for any serious developments anywhere but in the vicinity of Naco.

DEATH OF GENERAL DAVIS

Soldier-Author Is Suddenly Stricken by Heart Disease

Washington, Dec. 18.—Major General George B. Davis, former judge advocate of the United States army, who participated in many important engagements with Massachusetts cavalry in the Civil war, died suddenly at his home here from an attack of heart disease.

One of Davis' last posts of duty was in Boston. He was a writer on military topics, an American delegate to The Hague conferences and to the Red Cross conference at Geneva, and had seen service in the Philippines. He was born at Ware, Mass.

VETERAN EDITOR TO WED

Expert Bowler to Be Bride of Worcester Telegram Publisher

Worcester, Mass., Dec. 18.—Austin P. Cristy, millionaire publisher of the Worcester Telegram, is to be married again. Cristy is 62, his prospective bride is 27. His first wife died about a year ago.

The bride-to-be is Miss Katherine V. Horan. She is an expert bowler. Cristy has four children, three of whom are older than his bride-elect. When he began publishing The Telegram about thirty years ago he was a poor man.

Watchman Kills Boy Prowler

Boston, Dec. 18.—Lawrence J. James, night watchman at the wharf of the Pickett Fish company, East Boston, was arrested on a charge of manslaughter after he had shot and killed Thomas Foley, 19, who, the watchman says, was prowling about the wharf, evidently seeking to force an entrance to the company's office.

Pottsville Has $2,000,000 Fire

Pottsville, Pa., Dec. 18.—Fire in the business section of Pottsville destroyed property valued at nearly $2,000,000. An entire block of business buildings which were stocked with holiday goods was burned.

AUTO BANDIT KILLED

Hohl Shot In Street Duel Following Robbery of Two Banks

Cincinnati, Dec. 18.—The life of Frank G. Hohl, notorious automobile bandit, ended here after a daring three hours' career of crime, which included the robbing of two banks, the theft of an automobile and a pistol duel with policemen that resulted with almost certain mortal wounds to one officer and the death of the bandit.

The sum of $13,100 was missing as the result of the bank robberies, and the police are confident that Hohl, in his wild automobile dashes, managed to pass this money to some confederate.

Hohl first entered the West End branch of the Provident Savings Bank and Trust company in the heart of the West End business district here, fired two shots at the cashier, gathered together about $8000, jumped into a waiting automobile and escaped. The cashier was uninjured.

While the police were searching for the bandit he entered the Liberty Banking and Savings company, fired two shots, which missed, at Cashier Winters, grabbed $5100 in currency, ran to his automobile and again fled.

Almost two hours later Hohl was located in an apartment house and in a battle with the police Patrolman Khold was probably mortally wounded.

The desperado again entered the automobile, but in rounding a corner the machine crashed into a telegraph pole and was wrecked. The bandit opened fire on the other two officers who had pursued him.

In the fusillade that followed Hohl fell with four bullet wounds in his body and died shortly afterward.

118 HOMELESS MEN GLAD TO BE JAILED

Great Drove of "Hoboes" Taken From Cars In Railroad Yard

Boston, Dec. 18.—Probably the biggest round-up ever made by the police of Greater Boston was that of the Somerville police when 118 men, most of them hungry and ill-clad, were gathered from cars in the yard of the Boston and Maine road, where they had "camped" for the night to escape the cold.

With the assistance of railroad employes, they were piled into a freight car and transported to the Union square station. From here, the men were marched to the Somerville police station.

The entire 118 captives had but 75 cents among them when searched. There was a small mountain of pipes and packages of tobacco. Many had towels, pieces of soap, combs and mirrors.

In the Somerville court they were all charged with trespass and each fined $10. Each one of the lot pleaded guilty to the charge and not one shed a tear when he learned that he must spend the next twenty days in jail through failure to pay the fine.

GOETHALS SAILS FOR HOME

Coming With First Hand Report as Cruiser Starts For Canal

Washington, Dec. 18.—To give President Wilson a first hand report of violations of United States neutrality in the Panama canal zone by belligerents' ships, especially British, Governor Goethals has left Colon for Washington.

Goethals informed the war department that excepting reports of misuse of wireless he knew of no violations of neutrality at the Panama canal zone. He suggested that under the circumstances neutrality might be violated without detection or proof unless he had ships to patrol the waters.

The cruiser Tacoma, ordered to the Panama canal zone to enforce neutrality, left Guantanamo, Cuba, for Cristobal.

DARING ESCAPE FROM JAIL

Prisoners Cut Hole to Attic and Slide Down Shaky Rope to Freedom

Concord, N. H., Dec. 18.—Four prisoners in the Merrimack county jail here dared death and in a most sensational manner escaped from the institution.

Cutting a hole through the ceiling of a corridor during the temporary absence of the turnkey, they climbed into an attic, thence to the roof, and slid forty feet to the ground on a weak and shaky rope made of blankets.

Posses of police of this and the surrounding cities and towns are scouring the countryside.

Old Steamboat Skipper Dead

New Bedford, Mass., Dec. 18.—Captain Grafton L. Daggett, 87, died at his home in Vineyard Haven, the oldest steamboat man in Massachusetts. He had been captain of the River Queen, which, during the Civil war, was President Lincoln's dispatch boat.

Child Gets $5564 Verdict

Cambridge, Mass., Dec. 18.—A verdict of $5564 was awarded to 4½-year-old Norman Smith of Waltham by a superior court jury here for injuries received when struck by an electric car.

Maine Grange Favors Suffrage

Lewiston, Me., Dec. 18.—The Maine state grange, in resolutions adopted, reiterated previous declarations in favor of equal suffrage.

CHRISTMAS

Here's the place to delight the heart of any Santa Claus. Just bring your Christmas memo book here all blank and you can fill it in no time. Your eyes will see more in five minutes than we could tell you in a week.

Every description of Sporting Goods are here.

Rugby Footballs	75c to $4.25
Boxing Gloves	$1.50 to $4.50
Punching Bags	$1.25 to $2.50
Indian Clubs	30c 40c 50c
Dumb Bells	30c 40c 50c
Skates, Barney & Berry	50c to $3.50
Hockey Sticks	10c to $1.00
Hockey Pucks	10c 25c
Rifles	$1.75 to $4.50
Shot Guns	$5.00
Daisy Air Rifles for the Kiddies	50c to $1.50
Benjamin Air Rifles	$2.50

It would be useless to try and write about everything, but just give us a call and see for yourself---Plan to come today.

NATHAN AMES

Paints, Hardware, Sporting Goods, Cutlery
5 Granite Street.

JUDGE AWARDS DOG TO GRANT

Many Witnesses In Fierce Court Battle

Dog, Dog, who owns that Dog? That is the perplexing question which Judge Avery was called upon to answer this morning, aided by two lawyers and a large number of witnesses.

Mrs. Agnes Philbrook of 15 Grafton street claimed that his dogship was her property and Freeman S. Grant of 247 Washington street claimed that it was his. So thoroughly convinced was Mrs. Philbrook that she swore out a search warrant and had the dog seized from Mr. Grant a week ago and kept in durance vile ever since.

After hearing the testimony the court said that it was a question for the civil side of the court to settle rather than the criminal session. He therefore found Grant not guilty of larceny and ordered his discharge and gave the dog in his keeping.

"SQUANTUM" IS DEAD.

Famous Horse Was Raised In Braintree.

The recent death of "Squantum" at Phoenix, Ariz., removed from horse racing the most marvelous three year old gelding ever seen. He was bred in Massachusetts and was a grandson of Bingen, a product of the Forbes farm at Milton.

"Squantum" was raised by Millard Drinkwater of Braintree, son of Col. A. C. Drinkwater, and was a handsome steed.

At Columbus, McDonald had to take him back sharply to keep from beating Anna Bradford in one heat, and the young horse was timed in 2.02 1-4. After that performance he was sold for $10,000 to G. Winings of Indianapolis, the purchase having been made for the purpose of winning the two pacing stakes of $20,000, each offered for the Panama-Pacific Exposition race meeting next year.

The death of "Squantum" followed an acute attack of pneumonia, contracted in the rarified air at Phoenix.

Lieut. John Faircloth of the Central Fire Station said "Squantum" was the best horse of its class he ever saw.

FEED THE BIRDS.

Ice has coated the trees, shrubs and fields so that the small birds are unable to reach their natural food.

Individuals are urged to scatter food for the birds to keep them from starving. Cracked corn, millet, bread crumbs, sunflower seeds, corn meal or meal chicken feed—in fact any grains and small seeds, which are easily secured, are good foods. Suet may be tied to trees and those who really provide drinking water for the birds should do what they can to keep the vessels from coating with ice.

The Daily Ledger is newsy every day. Are you a regular reader?

MAPLE DAIRY

CHESTNUT STREET

Best Creamery Butter 34c lb

Mild Cheese	18c per lb
Young America	20c per lb

Pure Lard 12 1-2c per lb

CLEANING OUT

We must move all our roofings this week in order to make room for two carloads of new roofing coming. All roofings including NEPONSET Shingles will be reduced 20 per cent this week. NOW IS YOUR OPPORTUNITY TO repair that much needed leaky roof. GRASP IT—WHILE IT LASTS. Call and get samples. Our expert will be glad to talk your Roofing Troubles over with you.

GROSSMAN'S BUILDING SUPPLY HOUSE
37 Federal Ave. Near Quincy Adams Depot
Telephone 979 R

Dec 2 eod-tf.

CITY OF QUINCY

IN COUNCIL

November 9th, 1914

Be it ordained by the City Council of Quincy as follows:

That Ordinance No. 38 entitled "An Ordinance Establishing A Uniform System Of Auditing And Accounting In The City Of Quincy" is hereby amended as follows: By striking out Section 3 and inserting in place thereof the following:

SECTION 3.

Clause 1. The City Auditor shall keep an account of the estimated and actual receipts of each financial year, the same to be furnished by the City Treasurer.

Clause 2. The City Auditor, shall on January 31, of each year, transfer to the Unexpended Balance Fund, all outstanding balance of appropriations made in the Budgets of the previous year.

Clause 3. All *contracts* made, or supplies and materials of any description purchased by any department, board, officer, Mayor, or general purchasing agent, if established and appointed, shall be so made or purchased only on a written contract, or purchase order, signed by the department, board, officer, Mayor, or such purchasing agent, as agent for the City and, if to an amount of $200 or more, shall also be signed by the dealer or contractor, which contract or purchase order shall be made in triplicate on printed blanks in form approved by the City Auditor, but on which shall be printed Clause 4 of this Section one copy to be delivered to the dealer furnishing such supplies or materials, or contractor making such *contract*, one copy to be retained by the department, board, officer, Mayor, or such purchasing agent, and the third to be transmitted to the City Auditor by the department, board, officer, Mayor, or such purchasing agent at once after making of the *contract*.

Clause 4. The City shall not be liable on any *contract*, unless at the time it is made there is an unexpended balance of the appropriation to which it is properly chargeable, and in determining said balance, all prior contracts and purchase orders filed with the City Auditor under Clauses 3 or 5 of this Section or certified under this Clause or Clause 5 shall be deducted. The dealer or contractor may present his copy of the contract or purchase order to the City Auditor for certification of "unexpended and unpledged balance on hand."

Clause 5. If any *contract* is cancelled or modified, the department, board, officer, Mayor, or such purchasing agent shall at once notify the City Auditor in writing, and no terms of any *contract* shall be waived or altered so as to involve the expenditure of a greater sum of money, except by written memorandum issued in the same way and under the same conditions as the original *contract*, with the privilege of certification by the dealer or contractor. Upon the cancellation of a *contract* the unexpended and unpledged balance of the appropriation to which it is charged shall be increased accordingly.

Clause 6. The accounts of every department and such purchasing agent shall be kept so as to show on their books all prior *contracts* and expenditures made by them, and the City Auditor is hereby authorized to install in any department and with such purchasing agent a system of accounting to conform with the accounting in the office of the City Auditor.

Clause 7. The City Auditor shall receive all accounts, claims, bills and pay rolls which have been approved and certified by the several boards and officers and carefully examine them, and if they are correctly cast and duly approved by them, he shall approve the same. But no such account, claim, bill or pay roll shall be approved by the City Auditor unless at the time the indebtedness was contracted, there was an unexpended balance of the appropriation to which it is chargeable, and in determining said balance all prior contracts and purchase orders filed or certified under Clauses 3, 4 and 5 of this Section shall be deducted; nor shall it be approved if not properly chargeable to the appropriation to which it is sought to be charged, and properly itemized; nor shall it be approved unless the claim corresponds to the contract or purchase order filed or certified under Clauses 3, 4 and 5 of this Section. After numbering and recording the same on the books of his department the City Auditor shall prepare a warrant for the payment of said accounts, claims, bills and pay rolls to be presented therewith to the Mayor.

The City Auditor is hereby authorized to draw warrants on the Treasurer for the payment of all such accounts, claims, bills and other matters approved by the Mayor and ordered by him to be paid and no other, designating in said warrant the funds or appropriations from which such orders are to be paid. He shall keep his accounts in such form and in such detail as may be necessary to show clearly all expenditures and receipts.

Clause 8. This amendment shall take effect January 3, 1915.

Passed to be ordained Dec. 14, 1914.

Attest:

GEORGE T. MAGEE,
Clerk of Council.

Approved Dec. 15, 1914.

JOSEPH L. WHITON
Acting Mayor.

A true copy—Attest:—

EMERY L. CRANE
City Clerk.

Dec. 17—3t

For Commercial Printing

Don't forget that we are headquarters.

We also print Circulars, Books Pamphlets, Posters, or anything you want.

GEO. W. PRESCOTT PUB. CO.
Quincy, Mass.

LIONS RUN WILD IN A THEATRE

Pay Visit to Audience After Escaping From Cage

GENUINE PANIC AS A RESULT

Five Beasts of the Jungle Have Place to Themselves While Police Gun For One Which Escapes to Street—One Officer Probably Fatally Shot by Comrades During Fusillade

New York, Dec. 18.—Six lions escaped from their cage on the stage of an East Eighty-sixth street vaudeville theatre and, bounding into the audience, consisting principally of women and children, caused a panic.

One lioness, Alice, the largest of the troupe, escaped into a crowded street. Policemen pursued her into the hallway of a nearby apartment house and, in shooting at her, probably fatally wounded a comrade, Sergeant Glenn. Two other officers were slightly wounded by the claws of the beast in a battle at close range.

At sight of the lions hundreds of persons in the theatre fled, screaming, to the exits. Mothers, delayed by gathering up their children, crowded into corners and places of supposed safety. Scores fainted, and many, numbed by the sight of the animals among them, sat transfixed in their seats.

With the exception of Alice none of the beasts displayed great ferocity. A few persons who got in their paths were scratched, but none of them was seriously hurt.

Five of the animals still were loose in the theatre when the last of the audience escaped. In their rush to safety, spectators left all kinds of wearing apparel and personal belongings. Then for an hour the beasts roamed over the house from gallery to basement. But, when they finally were rounded up in the lobby and driven into their shipping box, none of them was injured.

Three arrests were made, the charges being criminal negligence. Those in custody are La Belle Andree, the lions' trainer; C. A. Turnquist, their keeper, and G. H. Hamilton, manager of the attraction. The lions were owned by Francis Ferari, a showman.

The animal act had been completed and a song and dance quartet held the stage in front of the first drop when the lions escaped. They were about to be transferred from the steel exhibition cage to their shipping box at the time.

According to Turnquist, they became excited, rushed out of their steel cage and knocking their shipping box aside, were free behind the scenes. Mme. Andree screamed. Turnquist grabbed a whip, cracked it loudly and shouted at the lions, and frightened actors and actresses and theatre attaches began climbing stairways. One of the lions walked into the wings and peered at the quartet. The singing ceased abruptly.

As the singers started to retreat into the wings, Detective Cahill, who was in the audience, saw the lion and shouted to the entertainers to go on. One singer returned and began a solo. Suddenly a lion came into full view and all control of the audience was lost.

The orchestra, nevertheless, continued to play. The first lion ambled upon the stage, then a second, and in a minute more several of them were clambering into stage boxes and out into the audience. Still the orchestra kept playing, until several lions came right down into the pit. Then the musicians fled under the stage and panic ensued.

BISBEE TRIAL POSTPONED

Druggist Charged With Causing Death of Thirteen Men

Middlebury, Vt., Dec. 18.—The trial of Dr. Don A. Bisbee of Bristol for manslaughter, which was set for yesterday, was postponed until Dec. 28 because of the inability of Attorney General Barber to be present.

Bisbee was indicted on four charges of manslaughter in connection with the death of thirteen men, who are alleged to have been poisoned by wood alcohol contained in liquor purchased at his drug store. There are also two indictments against him charging illegal liquor-selling.

Feb. 14 Is Peace Sunday

Washington, Dec. 18.—The Church Peace union, embracing all denominations, has asked all American churches to celebrate on Sunday, Feb. 14, the centennary of the ratification of the treaty of Ghent.

Tennessee at Alexandria

Alexandria, Egypt, Dec. 18.—The American cruiser Tennessee, which has been in the eastern Mediterranean for some weeks past charged with the surveillance of American interests, has arrived here.

South Carolina Negro Lynched

Hampton, S. C., Dec. 18.—Allen Seymour, a negro, accused of attacking a young white woman, was removed from the county jail here by a mob and shot to death.

Missing Liner Reaches Port

New York, Dec. 18.—The steamer Floride, overdue ten days, arrived here today. The Floride had been delayed by bad weather.

OVERCOME BY GAS

Many Worshippers In Fall River Church Require Physicians' Services

Fall River, Mass., Dec. 18.—Fifteen persons were overcome by coal gas last evening while attending services at St. Stanislaus Catholic church.

They fell unconscious into the pews and to the floor, and physicians had to be summoned to revive them.

The service began with nearly 200 worshippers in the chapel. Several late arrivals noticed an odor of gas, but paid no particular attention to it.

Suddenly members of the congregation in different parts of the church began to crumple up and fall. As soon as their condition was realized, others who were not affected picked them up and carried them into the open air.

The police found that the two furnaces which furnish hot air to warm the church had been replenished with coal and the drafts had not been adjusted properly.

RAILWAY OFFICERS' BIG PAY

Man Who Started at $15 a Week Now Gets $15,000 as Manager

Boston, Dec. 18.—The special arbitration board appointed to settle the differences between the Bay State Street Railway company and its employes had its first public meeting in Faneuil hall.

Robert S. Goff, general manager of the Bay State road, testified that he began work for the company at $15 a week and now gets $15,000 a year. Some of the salaries of other officials of the company, he stated, were:

President Sullivan, $30,000; Treasurer Rockwell, $10,000; Superintendent of Machines Bancroft, $10,000; Assistant Treasurer Goodspeed, $7500; Assistant General Manager Reynolds, $7500; Auditor Reed, $3000.

FIVE YEARS NEEDED TO BUILD UP NAVY

Admiral Fiske Makes Some Interesting Statements

Washington, Dec. 18.—Five years would be required to put the United States navy in the highest state of efficiency to meet a hostile foreign fleet, according to a statement by Rear Admiral Fiske before the house naval committee.

The admiral, who is chief of the bureau of operations, member of the general board and a former president of the naval institute, said the navy now was deficient in aircraft, mines, scout cruisers, torpedo boat destroyers, submarines and in number of trained men, and had no minesweepers.

Members of the committee were particularly interested in Fiske's views as to the possibility of foreign aircraft dropping bombs upon American cities. Responding to questions, he expressed the opinion that an attacking fleet might begin sending its airships on bomb-dropping flights over New York from a range of 500 or 600 miles off the coast.

SIX-MASTER ABANDONED

Back of Schooner Which Cost $145,000 Found to Be Broken

Vineyard Haven, Mass., Dec. 18.—The six-masted schooner Alice M. Lawrence, which struck on Tuckernuck shoal, was abandoned after being stripped by her crew, who had remained on board.

It was found that the vessel's back was broken. Instead of being imbedded in the sands, as was believed at first, the Lawrence had been resting on the sunken wreck of a stone-laden schooner.

The schooner registered 2230 tons net and was owned by J. S. Winslow & Co. of Portland, Me. She was built at Bath in 1906, at a cost of $145,000.

TEXAS "DRY" LAW KILLED

Court Decision Invalidates Act Prohibiting Shipment of Liquor

Austin, Tex., Dec. 18.—The stringent Allison liquor law prohibiting shipment of liquor into dry territory in Texas was practically invalidated by a decision of the court of criminal appeals, which Judge Prendergast, who presided, said "wiped it off the statute books."

The decision declares any person or agent may carry or ship liquor into dry territory provided it is not the intention to use the liquor for unlawful purposes or for resale in dry areas.

The Allison law forbade newspapers to carry liquor advertisements in dry territory.

TELEGRAPHIC BREVITIES

While rabbit hunting W. M. Hall, a Nobleboro, Me., farmer, 55, was fatally shot through the stomach while carelessly handling his shotgun.

A human chain formed by four of his companions saved the life of Robert King, 24, after he had broken through the ice while skating at Watertown, Mass.

Fire in Bryant Payne hall, the largest dormitory at the Middlesex school, Concord, N. H., one of New England's exclusive private academies, caused a damage of more than $35,000.

The high school building at Winslow, Me., was burned. The loss is $15,000.

MORTGAGEE'S SALE.

Mortgagee's sale of personal property on Saturday, December 26th, 1914 at 12 o'clock noon, at No. 1231 Sea street, Houghs Neck, will be sold in foreclosure proceedings the personal property described in a certain mortgage given by Edward P. Powers of Quincy to the Congress Investment Company, of Boston, dated November 10th, 1914, recorded in the Clerk's office of the City of Quincy, Book 27, page 577, owing to a default in the mortgage and for the purpose of foreclosing the same.

CHARLES F. HALE,
Auctioneer & Appraiser.
107 Pemberton Bldg., Boston.
Tel. Hay 1097.

3t Dec. 11-18-24

CONLIN SHOE REPAIRING

Men's Sewed Taps and Heels	75c
Men's Sewed Taps and Rubber heels	$1.00
Men's Nail Taps and Heels	65c
Men's Heels	20c
Ladies' Taps and Heels Sewed	65c
Ladies Taps and Rubber heels Sewed	85c
Ladies Heels	15c
Rubber Heels	40c and 50c
Skates Sharpened, New Process	15c
$4 Ralston Shoes for	1.50

Hancock and Saville Sts.
Tel. 961-M. Oct. 7-tf

HERBERT A. HAYDEN
PIANO TUNER
78 Cleverly Court, Quincy Point.
Telephone 1153-M Quincy
Office at C. F. Pettengill's, 1391 Hancock Street, Quincy F27

M. MIRKIN
Upholsterer
Is the one who will give you the full satisfaction in work and prices of repairing furniture, mattresses and cushions. 1060 Hancock St., near the Quincy High School. Tel. con.

QUINCY REGISTRY
FOR NURSES
20 Whitney Road, Quincy, Mass.
Will supply trained and practical nurses and attendants. No charge will be made to those applying for Nurses.
MRS. E. L. CRANE, Registrar.
Tel. Quincy, 131-W.

A Few Choice House Lots
— ON —
PRESIDENT'S HILL ANNEX
are now offered for sale at very reasonable prices. All lots are high and dry, overlooking Boston Harbor. Also houses and land in all parts of the city.
SWITHIN
3 GREENLEAF BLOCK

M. T. SULLIVAN
Real Estate Insurance
Auctioneer Care of Property
Justice of the Peace
Room 8, Durgin & Merrill Block, QUINCY

FOR SALE
House of 6 rooms, Hot Water Heat, Bath Room, large garden plot, and on good street in Wollaston. Price $2,800, reduced from $3,300. Straight Loan of $2,000.
EDMUND C. HAYDEN
Tel. 1877-M Quincy, Representing
HENRY W. SAVAGE Inc.
129 Tremont St., Boston.
Oct. 8-tf

Quincy Savings Bank
BANK HOURS: Every Business Day except Saturday, 8.30 A. M. to 3 P. M.
SATURDAY—8.30 A. M. to 12 M.
CLARENCE BURGIN,
Treasurer.

HOLMES & HALL
GENERAL REPAIRERS
— OF —
HOUSEHOLD FURNISHINGS
SCREENS, SHADES
LOCKSMITHS
479 HANCOCK ST.
TEL. QUINCY 1090 W

ADVERTISE IN THE LEDGER.

WATCH THESE SMALL ADS

Advertisements under this head 25 words or less one time 25 cents. Three consecutive insertions 50 cents. 6 consecutive insertions 75 cents.

No advertisements taken over the telephone, received by mail or at the office unless accompanied by cash.

In answering advertisements in this column please read carefully and follow instructions. We know nothing of the advertiser except as stated in the advertisement.

TO LET

TO LET—House of 4 large rooms, newly papered and painted. Large lot of land for planting, hen house for poultry. Rent $8.00. Apply 33 Bates avenue, West Quincy. 18-1t

TO LET—Three furnished rooms, all improvements. Low rates to right party. Apply 44 Massachusetts ave., opposite Edison Park. 16-6t

FREE RENT until January first. Cottage of six rooms at North Weymouth. Bath, electric lights, telephone, free mail delivery. Furnished except silver and bed linen. Beautiful view, piazza all way round house. Large cemented cellar, garage facilities. Thoroughly clean. Get key of R. C. McLean, Wessagussett, North Weymouth, or telephone 620 Arlington. 16-4t

TO LET—In East Braintree, a modern flat of 5 rooms and bath, 2 minutes to station and trolley. Tel. Braintree 217-J or address A. P. Washburn, 124 Front street, East Braintree. 16-3t

TO LET—To a small family of adults, splendidly located, three 5 room tenements all conveniences, $25, $23, $22 per month. Also 5 room lower flat, all improvements, $21. Also 2 $15 tenements. Apply at once to Charles H. Hardwick, 111 Washington street, Quincy or Tel. Quincy 171-2. 14-12t

TO LET—A new 5 room flat, all improvements, also in North Weymouth a cottage of 8 rooms and barn near trains and electrics. Apply 5 Kittredge avenue, off Washington street. 14-6t

TO LET—New two flat house 23 and 25 Quincy avenue. Five and six rooms. All modern improvements, combination range, electric lights, furnace heat. Address S. E. Litchfield, 58 Quincy street. Tel. 601-W. 8-tf

TO LET—On Russell Park house of seven rooms and bath and large attic, cemented cellar, furnace, gas and coal range, electric lights all modern. Reasonable rent on a lease to right people. Apply to Miss Prescott at Ledger-Patriot Office, Quincy. 4-tf lpo

TO LET—A house of five large rooms, all improvements at 141 Whitwell street. Apply James Moorehead, 28 Curtis street. Tel. 599-1 27-tf

TO LET—First floor, apartment of five large rooms and kitchenette. Electric and gas light, steam heat, set range and gas stove. Apply to T. Murphy, 27 Bradford street, Quincy Adams. Tel. Quincy 2042-W. 25-21t

TO LET—New one and two family houses, five to seven rooms. All improvements. Near High school. Rent $24 to $35. Apply A. W. Parker, Builder, 87 Merrymount Road, Quincy, Mass. Tel. 258-1 20-1mo

TO LET—Upper flat of new cement house, just completed, 8 rooms and bath, 2 toilets and all latest improvements, $30 a month. Also lower flat, 5 rooms and all conveniences, $25 a month. Apply 1601 Hancock street. 9-tf

TO LET—Flats. Five rooms and bath, set range and gas attachments. All latest improvements, on Grafton street. About 8 minutes to Quincy depot. Ready June 15. Apply to Berman Furniture Co., 1601 Hancock street. 27-tf

TO LET—Cottage 8 rooms, all improvements. Beach street near boulevard Wollaston. $25. Apply Wm. M. Chase, 715 Boulevard. Phone Quincy 944-3. 61-tf

TO LET
Large Room 30 x 36
Second Floor
Savings Bank Building
Suitable for Commercial or Professional Purposes
Quincy Savings Bank
CLARENCE BURGIN, Treas.
Nov. 5-tf

WANTED

AGENTS WANTED $5 to $7 daily selling New Fibre Brooms; every woman will buy. Sample by express, 30 cents. Wynne Broom Co., Elmira, N. Y. 16-6t

WANTED—Experienced collector and salesman for local concern. Salary and commission. Apply giving references. Address Collector, Ledger Office. 12-tf

WANTED—Married couple or single man for board and room, with all home comforts and refinement. Seven minutes walk to station and one minute to Fore River cars. Mrs. C. F. Wrisley, 22 School street. Tel. 368-W, Quincy. 25-tf

FOR SALE

FOR SALE—Fine lawn dressing. Apply Peter McConarty, 5 Pearl St., Quincy. Tel. 1016-M. Quincy. L 16-1mo. O 19-4w

FOR SALE — Physicians office equipment. Apply to Mr. Welch, Ledger Office. 10-tf

FOR SALE—Single house, 6 rooms, hot water heat, all modern improvements, 5000 feet of land, Merrymount Road; also a 2 family house, 5 rooms each, all improvements. Near High school. Apply A. W. Parker (Builder) 87 Merrymount road. Tele. Quincy 258-1. 21-1mo

FOR SALE—About 3000 loads of loam at Washington Park. Apply to J. H. Spaulding, 67 Elm street, Braintree. Tel. 21467 L-O Aug. 12-tf

MISCELLANEOUS

FURNITURE and piano moving. Packing and storage. Wm. D. King, 105 Centre street, Quincy. Tel. 21002. 16-1mo.

FURNITURE and Piano moving, boat hauling and jobbing. Myatt, 40 Baxter street. Tel. 1307-M. Quincy Res 22-tf

WM. H. TEASDALE
REAL ESTATE
Insurance Mortgages
NOTARY PUBLIC JUSTICE OF THE PEACE
Room 23 Adams Building
Telephone { Residence 141-3 Office 423

W. R. LOFGREN
Carpenter and Builder
PLANS EXECUTED
Established 1891 in Quincy
Hundreds of Satisfied Customers
Prompt Attention given to Remodeling and Repairs
19 College St., near Alpha Hall
Tel. Quincy 398-3

TO LET
Shop or Factory—21 Granite St.
22x55 feet, fine location, excellent light, 1 or 2 floors.
Durgin-Merrill Block, 1 flight up
Offices and Desk Room.
City Square Office, Hancock Bld.
Small front office.
Office, Hancock Chambers—1 flight up—16x18 ft.—very low rent.
City Square Store House or Shop—ground floor—rear Greenleaf Block.
City Square Club Room or Hall—28x45—20 feet high—2 flights up—Hancock Chambers.

GREENLEAF BLOCK
CITY SQUARE
(Best location in City.)
Transient Rooms—Comfortably furnished and with care—$1 a day.
Furnished Rooms—With care, steam heat and detached bath with hot and cold water. $2.00 to $5.50 per week.

HALLS
Our new $200 Victrola with latest dance records is available.
Music Hall—Music Hall Block—capacity 912—highest possible rating by the State, "Excellent" in every particular.
Colonial Hall—Hancock Building—City Square—capacity 240—best possible location for a Hall.
Hancock Hall—Hancock Building, City Square—capacity 150.

Quincy Real Estate Trust.
Ask for L. P. Kelley.
Greenleaf Block. 'Phone 21066 Q-tf

ADVERTISE IN THE LEDGER.

KINCAIDE THEATRE

HURS., FRI., SAT.
Program Subject to Change

ACTS.
LEAN--SIBL Y & MOORE
in
"Nifty nonsense All wrong"

KENNEDY & FARNSWORTH
Singing & Talking.

LEWIS & HIS MANNIKINS
European Novelty Act

THREE PEDLETON SISTERS
Singing dancing changes

PICTURES.
ZUDORA
Second Episode.

PIES IS PIES
Comedy

PATHE
All the news

AFTERNOONS At 2 30 — 5, 10, 15c
EVENINGS At 7.45 — 10, 15, 25c

—Approximately $85,000 in Christmas spending money will be released in the next ten days by two Spokane banks to more than 1,000 forehanded persons who have been banking their pennies for 12 months that they might be prepared to play the role of Santa Claus this month. The sum represents the 5, 10, 25, and 50 cent pieces deposited weekly by members of the Christmas savings clubs of the Fidelity National bank and the Spokane and Eastern Trust company. "Not only will these special deposits mean that hundreds of people will get Christmas remembrances who might otherwise have found empty stockings", remarked R. L. Rutter, vice president of the Spokane and Eastern Trust Company, "but I am confident that an appreciable number of men and women are getting their start on the road to saving money as a result of these clubs. Bankers will do well to encourage the system."

☞The Daily Ledger is newsy every day. Are you a regular reader?

ENDORSE BELT LINE PROJECT

Improvement Association Holds Meeting

The project of a belt line in Wollaston, connecting the present electric car track and extending to East Milton was endorsed by a unanimous vote at the meeting of the Wollaston Park Improvement Association held Thursday evening at Progressive hall.

The Association also amended its constitution to make eligible for membership any person either a resident of Wollaston or having interests therein.

The following committee was elected to bring in nominations for officers to be acted upon at the annual meeting in January: Joseph K. Barber, Eben Hardy, W. W. Grieves, Benjamin F. Chase, Henry Pletsch, Harry R. Rogers, and Frank C. Blake

Joseph K. Barber and W. W. Grieves were appointed an auditing committee and the present postmaster at Wollaston and Joseph K. Barber were appointed a committee to cooperate with the Norfolk Downs Improvement Association in investigating the local mail service.

Plans are being made for a big meeting in January when, in addition to the election of officers, the present city charter will be considered.

MAYOR ASKS FOR CONFERENCE.

In response to the resolution passed by the City Council last Monday evening requesting the mayor to take up the matter of the Quincy Adams depot being kept open during the evening hours, Mayor Whiton has sent a communication to the officials of the railroad bringing the matter to their attention and asking for a conference.

In spite of marked hints thrown out to their wives to give them for Christmas a pair of plain negligee shirts, with modest blue and white stripes, many husbands are in serious peril of getting tooled leather collar boxes.

ORDER CONCRETE GARAGE FLOORS

New Rule Will Affect Quincy Auto Owners

Automobile owners and dealers in gasoline are hard hit by the new rules which the Fire Hazard Commission purpose to put into effect at an early date. A meeting was held Thursday at the office of the commissioner in Boston which was attended by the chiefs of the fire departments in cities and towns in the Metropolitan district, Quincy being represented by Chief Billings.

Chief Billings said this morning that there would be some changes relative to garages. The present rule provides that they cannot be located within twenty feet of the line of the adjoining lot. This distance has now been cut down to fifteen feet. The rule however now provides that garages shall have cement floors and fire proof sides.

According to Chief Billings a new rule is being formulated relative to the sale of gasoline which will compel all persons selling gasoline to report to the Chief of the Fire Department, every two weeks the amount of gasoline which he has sold and to whom he has sold it. Failure to make this report will revoke the permit of the dealer.

While Quincy thus far has been very fortunate in having very few fires whose origin could be traced to gasoline, it is said that in many places in the Metropolitan district there have been numerous fires recently which could be traced directly to gasoline.

☞The Daily Ledger is newsy every day. Are you a regular reader?

ADVERTISE IN THE LEDGER.

SAVE $100 !!!

HIGHEST GRADE PIANOS. Manufacturers' samples. Brass flange actions. For Sale 1-2 retail price, by William Wilson, piano tuner, 69 Presidents avenue, South Quincy. Tel. Quincy 1467-W. 12-1mo

INITIATE SEVEN CANDIDATES

Geo. L. Gill Rebekah Lodge Holds Annual Election

The initiation of seven candidates at George L. Gill Rebekah lodge, I. O. O. F., Thursday night brought the membership to the 200 mark, 44 of whom were added during the two terms of Noble Grand Mrs. Sadie M. Wood, who retires from that office this year. The officers of America, Crescent and Miriam lodges of Dorchester and Amana lodge of South Braintree were the special guests of the evening and they were accompanied by large delegations.

The initiation was conducted under the direction of Degree Mistress Miss May Gaynor of Dorchester, who withdraws from active participation on account of pressure of business. Miss Gaynor was tendered a brief farewell reception as degree mistress.

Mrs. Sadie Walker was chosen noble grand at the election of officers and Mrs. GrGace S. Walsh was elected vice grand. Miss M. Lizzie Furnal was elected treasurer for the 17th term. The officers were Miss Sadie Stevens, secretary; Miss Abbie Feltis, financial secretary; Mrs. Kate A. Prout, trustee for three years.

Mrs. Georgietta M. Thayer who has been secretary for several years declined renomination despite the protestations of those present. There were 135 members who attended.

Among the candidates initiated were Arthur Hultman, assistant court officer at the District Court. The installation will be on Jan. 21 and a committee is now making preparations for that event.

SOUTH CHURCH MEN'S CLUB.

The monthly meeting of the Men's club of the South Congregational church, Braintree, was held in the chapel Wednesday evening.

At 6.45 o'clock, a supper consisting of roast beef, baked potatoes, squash, rolls, coffee, ice cream, cake and fancy crackers was served. After the inner man had been satisfied, cigars were lighted and the speaker of the evening, Rev. Harry Grimes of the First Congregational church, was introduced by Frank A. Reed, president of the club.

Mr. Grimes gave a very interesting talk on "The game of business." He likened business to three games, viz. go-bang, roulette and the tug-of-war. The first was played by adding as many ciphers to one's dollar sign as possible, the second was the get-rich-quick scheme or game of chance, and the last was the business game of hewing your way to the goal of your ambitions, regardless of any and all obstacles. Mr. Grimes spoke of the lure of legitimate business and what a great power it was in the world. He said it could accomplish wonders and its activities if directed by righteousness and honorable methods would gain for men almost anything which they desired.

After the address there was a social hour with chorus singing by some of the members. Otis Randall presiding at the piano. The committee in charge consisted of Marion C. Gillette, Dudley P. Howland, Edwin W. Borden, Otis Randall, Dr. C. V. Haworth and John Bridgham.

The gentlemen were assisted by Miss Mabel Borden, Miss Winifred Howland and Mrs. Isaline R. Coy. At the next meeting, the annual election of officers takes place and matters of vital importance to the club will be discussed.

Too Late For Classification

TO LET—One large furnished front room, heat, electric lights, bath. Also two unfurnished rooms for light housekeeping. 34 Chestnut street. 18-6t

DEATHS

GIBB—In Quincy, Dec. 17, James M. Gibb in his 49th year.
Funeral services at late home, 380 Washington street, Sunday, Dec. 20 at 2 P. M. Relatives and friends invited. 18-2t

Established 1870 Telephone

JOHN HALL
FUNERAL DIRECTOR
Carriage and Ambulance Service
1485 Hancock Street Quincy, Mass

B. A. BROWN
Real Estate Mortgages
Insurance Conveyancing
Room 8 Savings Bank Bldg.,
1372 Hancock St. Tel. 2247 W
14-1mo.

REPORTER'S NOTEBOOK

Members of Adams Chapter D. R., of this city are attending today the sewing bee in the state D. R. rooms, Boston, in aid of the Red Cross Relief committee.

The second meeting of the Young Woman's auction bridge club formed two weeks ago meets tomorrow with Mrs. Joseph S. Evans, corner Edgemere road and Woodward avenue.

Members of Adams chapter, Daughters of the Revolution, of Quincy attended the sewing bee in the State D. R. rooms, Hotel Westminster, Boston, Thursday. The sew was for the Red Cross Relief committee.

WILL DREDGE

(Continued from Page One.)

widening the channel on the Boston side for which Dock Commissioner Frank Fessenden Crane is trying to get the United States government to appropriate $300,000.

What is contemplated if the appropriation of $300,000 is secured is to dig the channel to a depth of 24 feet and make it 300 feet wide.

As it is now, large vessels are unable to get out into the harbor unless they are greatly lightened.

Those familiar with the channel on the Boston side of the draw will remember that it makes a sharp turn near the bridge and it requires skill navigating even now to get vessels out. It will also be remembered that at the time the Rivadavia was take out it was necessary to wait until a very high course of tide in order to get her out and sad it not been done at that time it meant a wait of thirty days.

Commissioner Crane has just returned from Washington much encouraged by the prospects of the bill going through.

M. T. GRIFFIN IS PRESIDENT.
Irish American Club Elects New Board of Officers.

The Irish-American Club of this city met in the Johnson building Thursday night and elected its new board of officers. Those chosen were:

President—M. T. Griffin.
Vice President—John J. Doherty.
Recording Secretary—John Griffin.
Financial Secretary—R. J. Dalton.
Treasurer—J. P. O'Shay.
Trustees—Charles Sullivan, Cornelius Horrigan, Dennis Dennhey.

NEW ADVERTISEMENTS.

Remick's.
City Flower Store.
Quincy Public Market.
Grossman's.
Kincaide Furniture Store.
Joyce Bros.
Coughlin & Donovan.
Orent-Payson.
C. H. Hearn's.
Classified

MADAME SARKIN
1463 Hancock St; next Kincaide Annex
Parlor for ladies and Misses tailoring of all kinds. Dressmaking, cleansing, dyeing, pressing and remodelling.
Orders filled promptly at reasonable prices.
Tel. 1727-M Quincy. 12-6t

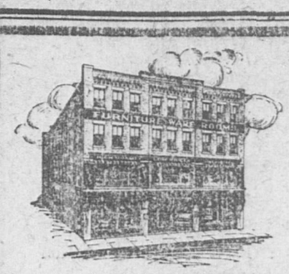
BUSINESS IS GOOD

In our shirt and collar laundering department—the reason—QUALITY.

With our large facilities we can always handle one more bundle—send yours along. Your clothes will wear longer; just te'ephone Quincy 407.

OLD COLONY LAUNDRY
WHERE THE GOOD WORK COMES FROM.

Quincy Music Hall
CHRISTMAS NIGHT
FRIDAY, DECEMBER 25, 1914, at 8.00
HIGH CLASS VAUDEVILLE
and
MARY PICKFORD
in
THE BISHOP'S CARRIAGE
Photoplay Four Reels
Management Camp No. 95 S. of V.
Tickets 35c 25c 15c
Dec. 17-2t



Beginning Tonight
OPEN EVENINGS UNTIL XMAS
Goods selected now will be delivered the day before Christmas if you wish.

A GREAT STOREFUL OF USEFUL XMAS GIFTS INVITE YOU HERE

Beautiful, pleasing and inexpensive gifts for all the family here in abundance includes TABORETS 49c up, WRITING DESKS $4.50 up, BURROWS FOLDING TABLES $3.25 up, SHIRT WAIST BOXES $2.50 up, SMOKING STANDS, $1.98 up, FRAMED PICTURES 50c up, TABLE SKINS $1.75 up, MAHOGANY SERVING TRAYS $1.75 up, BRASS FERN DISHES 98c up BRASS JARDINIERES $1.25 up.

LEGAL STAMPS GIVEN and REDEEMED Liberal Credit as usual

Kincaide Furniture Store 1495 HANCOCK ST. ENTIRE BUILDING

TURNING OUT REAL CARPENTERS

Practical Course Being Given at High School

One of the most practical courses offered carpenters and apprentices, one which has resulted in the acquiring of valuable knowledge, is the roof framing and stair building course taught at the Evening High School by C. D. Thompson of the manual training department.

The class has been well filled all the year, none of the pupils have lost a session, and one of the products of their labor is the completion of a model house in which five different stairs are built.

The class work covers a comprehensive study of the steel square, from which ahs been developed the methods of finding the length of rafters and the cuts. Actual cutting and measuring is included and the models of roofs made as a result of training varies from the simplest or common pitch roof to one which contains rafters of all known patterns.

The model house contains stairs of straight flight, one with two platforms one with a double wind at the top and bottom, and one set designed by the men and built to fit the well hole given them.

A glance at the classes indicates how eagerly the men are attacking the method of instruction and while some are more adept than others in the different branches they nevertheless all show encouraging progress.

Beyond a question the class would have been doubled in size on the opening night if the men who feel the need of theoretical instruction and its proper application realized the immeasurable benefits which have accrued to its students.

ATTENDS MEETING IN NEW YORK.

Joseph M. Larkin, supervisor of apprentices at the Fore River shipyard, is in New York today as the representative of the Fore River Shipbuilding Corporation at the second annual two-day exposition of Safety and Sanitation. All the latest improved devices and appliances pertaining to accident prevention and sanitation are being exhibited by manufacturers all over the country.

The Quincy corporation commenced a Safety First program during the summer and preventable accidents have been greatly reduced. One of the most sweeping changes was the substituting of yellow for red danger signals, because the former is the last to get beyond the range of vision. The company is also affiliated with the National Council of Safety.

Double Legal Stamps All Day Saturday Until 6 P. M.

REDUCE THE HIGH COST OF LIVING
By Buying Your Table Supplies of Us
THE QUINCY PUBLIC MARKET

Will make your dollar this week do the work for two. Look these prices over carefully, compare them with what you are paying, then come and do your shopping.

WEEK END SPECIALS

Little Pig Pork, to roast,	15½c lb.
Squire's Fresh Shoulders,	14½c lb.
Squires Corned Shoulders,	14½c lb.
Flank Corned Beef, lean,	8c up
Salt Spareribs,	12c lb.
Rib Roast, first cut,	20c lb.
Pot Roast, lean	16c lb.
Leg and Loin, Spring Lamb,	18c lb.
Fore Quarters, Spring Lamb,	14c lb.
Home Dressed Fowl,	23c lb.
Rump Steak, best cuts,	35c lb.
Butcher Steak, good and tender,	25c lb.
Country Sausage,	18c lb.
Fresh Liver,	9c lb.
Hamburger Steak, made to order,	16c lb.
Pure Lard,	14c lb.
Best Creamery Butter,	34c lb.
Sweet Oranges, large,	23c doz.
Apples, good,	25c pk.

Free! Free! Free!
A special Invitation to the Public of Quincy and surrounding towns. Our Expert Coffee Man will serve
TEA and COFFEE
free all day Saturday and will explain something that will be well worth knowing.
Do not Fail to Join

NOTE: On Monday and Tuesday we shall receive 5,000 pounds of choice, plump, young Vermont and Rhode Island Turkeys. Also Ducks, Geese, Chickens and Fowl. The best quality raised, which we shall offer at strictly Boston prices. Make your selections early. Our store will be brim full of good things for the Xmas Dinner and you will indeed be thankful if you buy your dinner from us. We will insure you against disappointment. We want your trade and **hope** to win it by **deserving** it. Yours truly,
TURKEYS.

Telephone Orders Filled Very Promptly. Delivery Free

QUINCY PUBLIC MARKET
1514 Hancock Street Kincaide's New Block



We see to it that nothing but the best of table provisions and into these markets and we guarantee that not one cent more shall be asked than is perfectly fair and square. You give us your patronage and we will give you perfect satisfaction. Here are a few of today's specials. More await you when you call.

Leg and Loin Spring Lamb	18c lb
Fresh Pork for roasting	16c lb
Bacon, sugar cured selected, strip	23c
Fresh Shoulders, Eastern	15c lb
Cranberries	5 qts 25c
Fancy Grape Fruit	6 for 25c
New Fancy Mixed Nuts	18c lb
2 lbs. Ribbon Candy	25c
Huntley & Palmer's Xmas Crackers mixed, 11 kinds	32c lb
Sweet Cider, refined	30c gal
Philippine Finger's McVitie & Price cream filled specials	40c value 25c
Quality Coffee	32c lb
Peanut Sandwich	20c lb

Peanut Wafer Dainty

R. E. FOY & CO.

Adams Market, City Square, Phone 1930 — Two Stores — Water St. Market, South Quincy, Phone 117

Open Every Night Next week

THE QUINCY DAILY LEDGER

Average Sworn Circulation, 3,127 Copies Daily — Over 15,000 Readers

Vol. 29. No. 295 QUINCY, MASS., SATURDAY EVENING, DECEMBER 19, 1914 PRICE 2 CENTS

SIGHS FOR OLD TIME CAUCUS

Hon. John N. Cole Speaks at Meeting of Atlantic Men's Club

Organization Choses Harry W. Read President

Regret that the old fashined caucus had been displaced was expressed by Hon. John N. Cole, formerly speaker of the Massachusetts house, in an address on "Metropolitan Transportation" before the Men's club of Atlantic, Friday evening.

The occasion was the annual meeting of the organization held in the Memorial Congregational Church At the annual election of officers Harry W. Reed was chosen president.

Speaking of the caucus Mr. Cole said:

"The worst thing we have done for years was the doing away with the old fashioned New England caucus. In the caucus men thrashed out their ideas, and thought as they do not think today."

Supper was served at 6.30 p. m. The menu consisted of mashed potatoes, scalloped oysters, boiled ham, spaghetti, rolls, coffee, ice-cream and cake.

The business meeting was called to order at 7.30 p. m.

The report of the nominating committee, which consisted of Rev. T. W. Davison, W. F. Buckley and Henry Von Emden, was read and unanimously adopted.

The following officers were elected: Harry W. Read, president; C. A. Hall, vice-president; Ernest Moore, secretary and treasurer. The directors are John La Tour, Norton Stetson, John A. Dugan, Edward A. Burkhardt, and F. M. Spicer. The following compose the membership committee: John Abbott, David Hamilton, Samuel Philbrook, Herbert Beeman and J. H. Welsh.

After the election of officers Hon. John N. Cole was introduced as the speaker.

Mr. Cole took for his topic "Metropolitan Transportation." He said that nothing but a men's club could get him away from hi home at this time, but had a very tender place in his heart for men's clubs.

The speaker went on to say that such men's clubs as the Atlantic club are big factors in the development of the community and contain the men who will work out the problems that are facing Massachusetts today.

"The important thing before us today, said the speaker, is to conserve what we have instead of going after new lines, and that can only be done by proper transportation facilities.

"The hardest thing in this world is to drop old ideas. A few years ago the Lawrence Mills put out 2000 looms on a lot and installed a trip hammer to smash them because they were no longer profitable for production. They went out on the scrap heap.

"The development in this country since the civil war is above that of any other period in history.

"The developing has been done largely with foreign capital of American financiers, yet we are getting it a place where the facilities are no longer advantageous because of the improper, inadequate means of transportation. We have spent about $17,000,000 to develop Boston Harbor, but the money might as well be buried in the sea if Boston is not connected with Lawrence, Lowell, Worcester and every other manufacturing center in Massachusetts and New England.

"We have hardly done a thing to line up the street railway with the steam railway and the steam railway with the harbor."

"We need to work out a transportation system that will make East Boston as close to Quincy as it is to Dorchester—that will bring us in touch with Western Massachusetts and work to the advantage of the producer and consumer."

After the address Channing Willis of Roxbury sang several selections accompanied by Stuart Willis.

MAYOR SIGNS TWO ORDERS

Lowe Lot is Now Site for School

The controversy over the selection of a site for a new school building in Ward Two, the order for which was passed by the City Council last Monday evening, has been definitely settled by the signing of the order by Mayor Whiton. When the order reached the Mayor he held them up until such time as he could investigate the titles and ascertain whether it could be purchased for the amount named in the order.

Friday afternoon having satisfied himself in regard to the Quincy Point lot he signed the order and it has now become a law. Since the passage of the order last Monday several citizens have endeavored to persuade the Mayor not to sign the order, but his Honor after looking into the matter and investigating the different sites made up his mind that the Lowe lot was the best and he has settled the question.

The Mayor has also signed the order purchasing a site for a school lot at Squantum. The order for the school lot at Norfolk Downs is unsigned pending further investigations.

LODGE RECEIVES VISITATION

Quincy lodge, N. E. O. P. received an official visitation from Fidelity lodge of Montello Friday evening in Electa hall. Among those present were Warden Arthur Dyar accompanied by Mrs. Dyar and the degree team of that lodge which conducted a class initiation.

The class consisted of five candidates and exemplified the degree under the direction of Melfred Walters, drill master and Rufus Hayden warden of the staff. The team was complimented on its work.

Officers for the ensuing year were nominated and other routine business was disposed of. Refreshments were served. The entertaining was in charge of a committee headed by Mrs. Isabella V. Sawin.

Don't delay. Get your white wrapping paper now for your Christmas gifts. At the Ledger Office. 2 cents a sheet, or a whole dozen for 20 cents.

ADVERTISE IN THE LEDGER

NOT HELD FOR GRAND JURY

Judge Avery Discharges DePerno and Bruce

Rocco DePerno and Frank Bruce, who were arrested in connection with the fire on Dec. 14 in the building of George F. Spooner on Revere road, occupied by Michael Angelo, and who were later arraigned in court on a warrant charging them with burning a building, were given a hearing this morning before Judge Avery. Inspector Goodhue conducted the case for the government and J. J. McAnarney for the defendant.

After a lengthy hearing the court said that while some of the circumstances connected with the case might be suspicious he could not find enough evidence to hold them for the grand jury. The court however said that if the government found any additional evidence between now and the time the grand jury came in he would consider it.

MARRIAGE A SURPRISE.

Miss Dorothy C. Miller, a well known Wollaston young woman, and Benjamin F. Dudley of Milton, a foreman of a Boston automobile concern were married at Milton Friday, unknown to their friends.

Rev. Albert D. Smith, pastor of the Congregational Evangelical Church of that town was not aware that he was to officiate until the couple presented themselves at his home at noon and requested his service.

The ceremony was performed in the study of his home and Mrs. Smith was the witness. The single ring service was used.

Mr. and Mrs. Dudley will make their home in Milton He is the son of Franklin H. Dudley of the claim department of the Boston & Maine railroad.

BETHANY CASTLE MEETS.

Bethany Castle, Knights of King Arthur held a banquet Friday evening which was served by the Boys Work Department of the Bethany Women's Union. The banquet was served a 6 o'clock and was largely attended. After the banquet the room was arranged for the castle and three candidates were initiated. The guests of the evening were State Regent Doke of Marlboro and the King of Pilgrim castle of Hyde Park both of whom spoke.

The meeting Wednesday afternoon Dec. 23, of the Quincy Women's Riverside Club is to be held at the home of Mrs. Thompson B. Crane and will be addressed by Mrs. Wilson Marsh whose subject will be philanthropy.

SONS VETERANS ELECT OFFICERS

Appoint Committee to Confer With G. A. R.

Col. Abner Packard Camp, Sons of Veterans, chose William R. French, commander at its election in G. A. R. hall Friday night Definite announcement of the installation will be made at an early date. The matter of the G. A. R. surrendering its charter was briefly discussed, committees representing both organizations will confer within a short time on the matter.

The officers:—

Commander—William R. French.

Senior Vice Commander—Walter M. Packard.

Junior Vice Commander—Lester A. Porter.

Treasurer—Charles S. Strattard.

Camp Council—Frank M. Chubbuck, Edward Prouty and Samuel DeForrest, Jr.

OBSERVE 17th ANNIVERSARY

English Ivy Lodge Members Enjoy Entertainment

The members of English Ivy lodge Daughters of St. George observed the 17th anniversary of its institution in Clan MacGregor hall Friday evening, with an attendance of 150 members and their guests. The affair was one of the most successful ever held under the auspices of the lodge.

President Miss Emily Moyle presided during the exercises and Mrs. J. W. Pierce called the roll. The entertainment part of the program consisted of vocal solos by Miss Bessie Brooks, accompanied by Mrs. J. MacKay and piano solos by Irene Esterbrook. Miss Lillian Read after a reading by request gave a piano solo and reading "My Practice Hour."

"How the Story Grew" a short sketch demonstrating exaggeration, was given by Mrs. George Davy, Mrs. E. Johnston, Mrs. M. Tregaskis, Miss Maud Johnston, Miss Lizzie Wallace, Miss Lucy Moyle, Miss Janie Beer and Miss Emily Moyle

Refreshments were served and dancing was enjoyed. The committee in charge included Miss Emily Moyle, Mrs. M. Tregaskis, Mrs. E. Newcomb, Mrs. Nellie Prout, Miss Lillian Hollinshead, Mrs. E. Johnston, and Miss Lena Allen.

FIRST MEETING BIG SUCCESS

Enthusiasm Marks Launching H. S. Alumni Association

Mayor Whiton A Speaker At Gathering

With excellent speakers a rattling good entertainment and a spirit of enthusiasm which augurs well for future success, the recently launched High School Alumni Association held its first regular meeting in high school hall Friday evening.

The meeting opened promptly at eight o'clock when Lucien H. Thayer, the president mounted the platform and called the good sized assemblage of graduates to order for a brief business session. In the absence of the secretary the chair appointed Leon Brown secretary pro tem. "Russ" Bates, well known as an athlete in his high school days and since, spoke of the coming game between a basket ball team of the association, of which he is captain and the regular school team. The game was scheduled for Friday but was postponed to next Tuesday. "Russ" urged the alumni to support the high school team by purchasing season tickets to the basket ball games.

William Nolan, chairman of the joint athletic and entertainment committee, spoke briefly of the intention of given an alumni play in the near future. He urged the support of the project and stated that further details would be sent each member later.

The present head master of the school, E. L. Collins, reported for the constitutional committee upon several minor amendments to the constitution which had been prepared by the committee. The amendments were passed unanimously.

Secretary pro tem Brown read a communication from Willard F. Crocker, managing editor of the "Golden Rod," the school paper, offering the use of the columns of the paper for the interests of the association.

President Thayer then introduced Acting Mayor Whiton as the man who "sprang at the job and not from it" when force of circumstances brought him to the executive chair.

His honor talked informally and interestingly. He opened in reminiscent vein, admitting that he could not claim to be an alumnus of the high school as his school days were passed at Adams Academy. He spoke of the crack-a-jack teams the academy used to turn out in those days, when St. Mark, he declared, was the big rival.

Coming down to more recent days Mayor Whiton remarked that he had learned by experience that the executive chair was in no sense a bed of roses. "The job of being mayor of Quincy is a disagreeable one." he declared. "There are some pleasant sides, of course, but on the whole it is a disagreeable job. I sometimes wonder how the various mayoralty candidates can work up so much enthusiasm to win the position.

"The city of Quincy needs people who think, people who think of what is best for the city and not of what is to their own personal advantage. I do not care to criticize my predecessors adversely but it seems as if in the past a part of the people had been looking out for their own personal gain. There is one way, and one way only to handle the job, and that is to try to be right."

The speaker touched upon the city's action in appropriating money for the addition to the high school. He was in the city council at the time and with 14 other members voted for the original Gould plan. The vote was one short of being the required two-thirds and the order was defeated. For three years the council voted again and again but without passing the order. Finally a compromise was reached and the high school was enlarged to its present size. This building is a monument," said the speaker, "to the difficulty of handling 23 men."

The speaker then pleaded for a united Quincy and declared he saw in the association an opportunity for wielding together the various parts of the city "At present we are a collection of several different towns and villages," he declared.

With regret he viewed the abandoned dilapidated condition of Adams Academy. "Some day I hope we shall see a classical high school there, run in connection with this one in which we are now assembled."

Millard C. Hight of Atlantic, a graduate of the class of 1856, spoke in delightfully reminiscent vein. In those days of long ago, before the present high school building was erected, Mr. Hight and two others, Edmund Pope and Joseph Sanborn, represented Atlantic in the freshman class. The following year Joseph Sanborn dropped out and Charles M. Hight became the third boy in the three mile walk of the Atlantic con-

(Continued on Page Four.)

GIFTS THAT ARE DIFFERENT

Opera Glasses Bird Glasses Eye Glass Chains
Field Glasses Reading Glasses Eye Glass Reels
Lorgnetts Pocket Magnifying Glasses (In leather cases)
Waterman Ideal Fountain Pens
Moore Non-Leakable Fountain Pens
My Stock is New, Up-to-date and of the Best Quality

H. D. COLE
Depot Sq. Optometrist Quincy

SLIPPERS SLIPPERS



THE GRANITE SHOE STORE WILL BE

OPEN EVERY EVENING

TILL CHRISTMAS

WE GIVE LEGAL STAMPS

THE CITY FLOWER STORE

Our Plants and Cut Flowers are of the best quality.

Poinsettias
Fancy Xmas Baskets
Azaleas Xmas Balls
Ferns in variety
Wreaths Assorted
Lorraine Begonias
Holly and Mistletoe
Asparagus Ferns

CARL JOHNSON, Prop.
1361 HANCOCK STREET
QUINCY SQUARE

Useful Christmas Gifts!

Are what every one is looking for at this time. Our Hardware Store offers a large variety of the most useful and practical gifts. You will find something suitable for all.

CUTLERY

Pocket Knives from 25c to $2.00.
All Knives 50c up.
Shears and Scissors, all sizes.
Embroidery Scissors 50c
Carving Sets, sizes and prices to suit all.
White Handled Steel Knives in Sets $3.00 up.
Silver Knives and Forks in Sets all Prices.

TOOLS

This Line offers many opportunities to please the man or boy.
You can get one or we have them in sets.

FLEXIBLE FLYERS.
BARNEY & BERRY SKATES.
SNOW SHOES.
ERECTORS TOYS FOR BOYS From $1.00 to $5.00.

.... COME IN TO DAY ....

NATHAN AMES

Hardware Paints Cutlery Sporting Goods

5 GRANITE STREET

BUSINESS IS GOOD

In our shirt and collar laundering department—the reason—QUALITY.

With our large facilities we can always handle one more bundle—send yours along. Your clothes will wear longer; just telephone Quincy 407.

OLD COLONY LAUNDRY
WHERE THE GOOD WORK COMES FROM.

WE EXTEND TO YOU



every baking delicacy of the day. We guarantee a perfect baking and a perfect product from the best flour. Our bread represents the final accomplishment in fine bread baking. Will you give us a trial—you will be pleased. Always.

LOOK FOR THE PURE FOOD SIGN

1441 HANCOCK ST. BARNARD'S 1587 HANCOCK ST.

BRING YOUR SHOPPING LIST TO OUR STORE

Plan to Come Today

A FEW SUGGESTIONS

Watches	$1.50 to $50
Bracelets	$1.00 to $10
DIAMOND Rings	$12 to $90
Toilet Sets	$5 to $10
Signet Rings	$1.50 to $12.50
Cuff Buttons	50c to $12
Scarf Pins	50c to $10
Ladies Rings	$1.50 to $18
Gents Rings	$5 to $12
Cut Glass	75c to $10
Pocket Books	50c to $2
Alarm Clocks	$1 to $2.50
Mantle Clocks	$3 to $22
Fountain Pens	$1 to $8
Manicure Sets	$1 to $5
Military Brushes	$3.50 to $10

All these goods are fresh from the factory

G. F. Pettengill

The Old Reliable House Est. 1876

1391 HANCOCK STREET

PLANS FOR NEW BLOCK

Good progress is being made on the foundation for a new business block on the Col. A. B. Packard estate, Hancock street. A permit has been issued by Building Inspector Merrill to Philip Silverstein.

The block is to be built according to plans of F. A. Norcross, architect at an estimated cost of $35,000. It will be constructed of brick with granite trimmings, one story high.

The plans show a block of eight stores along the Hancock street front one large store on the corner of Hancock street and Cottage avenue and four stores on Cottage avenue.

Each of the stores will be about 52 feet deep and from 16 to 18 feet wide, those on the Cottage avenue side being the wider. There will be an entrance door in the centre of each store with show windows on each side. Over the windows and entrances there will be a prism glass front. The largest store in the block will be that on the corner of the two streets. This will have an extreme width of 50 feet and an extreme depth of 30 feet.

Herbert Coombs is able to be out and around after his operation of two weeks ago.

G. A. R. FUND.

Has Been Started And Men, Women And Children Asked to Contribute.

The women as well as the men of Quincy feel that it would be a disgrace to allow Paul Revere Post G. A. R. to disband because of lack of funds to provide comfortable quarters for them No other place than their present quarters would seen just like home to these aged Veterans so why not devise means to save it for their use. The most feasible way to help would be to pay the rent of G. A. R. hall each year so long as it is possible to secure the hall.

Miss Annie L. Prescott will be glad to receive and acknowledge through the columns of the Ledger any contributions from man, woman or child for this worthy cause, and acknowledges the following:

A Friend	$5.00
Mrs. George H. Wilson	5.00

CHRISTMAS TREE CAROLS.

Carols to be sung about the "Community Christmas Tree" at ten o'clock Christmas eve will be as follows:

It Came Upon the Midnight Clear. 4 verses.
O Come All Ye Faithful. 4 verses.
Hark, The Herald Angels Sing. All
O Little Town of Bethlehem. 4 verses.
Joy To The World. 4 verses.

WE DO!

One of our esteemed citizens has discovered that we do Job Printing. As there are many who think all we do is print Newspapers we appeal to you for a trial order. Our friend has also found our work equal to the best printers in Boston and the prices a little lower.

THE QUINCY DAILY LEDGER

DUE TO LACK OF APPROPRIATION

Gardner Blames House Committee For Unpreparedness

WARSHIPS IN COLD STORAGE

Eighty Fighting Vessels of Our Navy Not Available For Battle In Any Emergency—Ridicules Condition of Scout Cruisers and Denounces Methods During the Investigation

Washington, Dec. 19.—As author of the resolution of inquiry whose aftermath has set the country by the ears over the issue of our military unpreparedness, Representative Gardner of Massachusetts was the star witness before the house committee on naval affairs.

None of the witnesses so far heard, from secretary to captain in the navy, has yet been able to show that the United States is adequately prepared for defense, and Gardner made a few statements which even so startling a witness as Admiral Fiske has not dared to utter.

Gardner declared that the committee had voted to close the hearings "just as we are breaking down the shell." The testimony of Messrs. Sterling, Roosevelt and Fiske, he said, worked the beginning of the end of the policy of soporific silence. These men had said in public what all naval officers had said to him in private. Gardner interlarded all his more important statements with citations giving book and page in the testimony of naval officials and officers as already published.

"Is it your understanding that this committee has anything to do with putting vessels out of commission?" asked Mr. Witherspoon, when Gardner had remarked that the committee could easily cut down the enlisted force by that means.

"Yes, by refusing appropriations," shouted Gardner.

Mr. Hensley asked if Gardner, during his twelve years in congress, had been active in the matter of military preparedness before this.

"For twelve years I have sat here like a coward," quoted Gardner, from one of his speeches, in reply. "Now I have got some sense. Yes, if you want me to admit that my party is as responsible as yours you needn't question me on that," volunteered Gardner.

Gardner said America had a "demented policy of building warships for cold storage." She should not be penny wise and pound foolish in her naval building program.

Gardner listed twelve of our completed battleships in "cold storage on account of our refusal to pay the bill for manning them." Nine battleships and many other lesser craft would still be unavailable for use, had we been involved in the European war, he asserted.

"Eighty fighting vessels of our modest navy not available for battle in any emergency!" he exclaimed. "Think of it! And yet you talk about being prepared for war."

"I am here to ask you to appropriate for the full number of new ships recommended by the general naval board for this year's construction," said Gardner.

"I charge that our navy is 18,000 men short, and a further shortage of 40,000 men is in sight. If any attention had been paid to the general board's emphatic appeals for our national safety, instead of only twenty-seven battleships built and building and authorized, we should now have forty-seven battleships built, building and authorized; instead of sixty-eight destroyers we should now have 187 destroyers.

"If we heeded the advice of the general board we should have a fleet of fast scouts today. How many do you think we actually have got? Just three, and those were authorized over ten years ago."

"How could our scout cruisers keep the sea and make speed in a half gale?" inquired Mr. Hobson.

"In a half gale," echoed Gardner contemptuously. "They couldn't in a dead calm."

After being on the witness stand all day Gardner demanded that members of the committee say whether they questioned data which he had submitted to prove the nation's military unpreparedness, and his insistence so angered Witherspoon that he abruptly quit the committee room.

Then a series of questions by Mr. Gray caused Gardner to resent vigorously what he claimed was an imputation that his recent campaign for an investigation of the military situation was in the interest of manufacturers of war material.

Gardner called upon Gray to "get up and prove his facts," but the latter had nothing further to say and the meeting ended.

Cecilie Berths at Boston

Boston, Dec. 19.—The German liner Kronprinzessin Cecilie was moved from anchorage in President Roads to a berth at East Boston. Two hundred members of the crew were discharged.

Wilson Man Turned Down

Washington, Dec. 19.—The nomination of W. N. Collins as postmaster at Kansas City, a recess appointment of President Wilson's, was rejected by the senate.

REPORTER'S NOTEBOOK

L. Hunt of Medford was the week end guest of friends in Atlantic.

Tuesday evening at half past seven a Christmas surprise party is to be held in the Wollaston Congregational vestry at the meeting of the men's club.

A joint service of Kindergarten, Sunday school and church is to be held Sunday morning at 10.45 at the Wollaston Unitarian church. Regular session of school will be omitted.

Memorial church choir is to have its Christmas music Sunday morning and a combined stereopticon lecture and concert in the evening at 7 o'clock, under the auspices of the Sunday school.

The carol service of St. Chrysostom's Sunday school is to be held Christmas eve at 6.30. There will be a Christmas tree and Santa Claus in the parish house followed by the Mystery play under the direction of Mrs. H. K. Ellis.

A Christmas tree entertainment is to be given the children of the Methodist church of Atlantic Christmas evening. A sunshine tree, containing presents for the poor will be given by the children. The annual Christmas concert will be Sunday evening, Dec 27.

Red Cross Christmas seals are on sale at the Quincy Post Office and by members of the Visiting Nurse committee and Associated Charities for the benefit of tuberculosis work in Quincy. These little stamps not only look well on Christmas letters and packages but show interest in a worthy work.

Tomorrow is "Donation Sunday" for St. Chrysostom's Sunday school. Teachers and pupils are invited to bring a donation of some kind, eatables, wearing apparel, games, toys or anything suitable as a gift for the needy. These gifts will be given to the Associated Charities for distribution.

The advent and boyhood of Jesus will be the subject of a stereopticon lecture by the pastor Sunday evening at six o'clock at the Wollaston Methodist Episcopal church. Over 40 colored slides will be shown including copies of great masters. Miss Mildred Davis of Malden will be the soloist.

Sunday will be observed as Christmas Sunday at the Hall Place M. E. church. At the morning service the pastor, Rev. P. S. Neldon will administer adult baptism and receive into preapartory membership any who so desire. He will also preach a Christmas sermon. Contrary to the usual custom the concert by the Sunday school in the evening will be omitted but an elaborate program will be given at the Christmas tree festival Christmas night.

John F. Tobin of Rawson road whose appointment last week by Governor Walsh to the State Board of Labor and Industries, has been duly confirmed. Mr. Tobin is fully adapted to the position, being prominent in labor movement for a number of years. He is president of the Boot & Shoe Workers' of the United States and Canada which has a membership of 40,000. Mr. Tobin has been a resident of Norfolk Downs for fourteen years.

The Boston Art Club is to have an exhibition of historical paintings loaned by the Massachusetts Society of Colonial Dames, which will subsequently be shown at the Panama Exposition. The gallery will be open each day from 11 A. M. until 5 P. M. until Jan. 2. The art committee of the Quincy Women's Club has a hundred or more season tickets for the Boston Art club exhibitions which are available for the use of club members on application to Mrs. Blanchard of the Art committee.

ONLY ONE "Bromo Quinine," that is **Laxative Bromo Quinine**
Cures a Cold in One Day, Grip in 2 Days
E. W. Grove on box. 25c.

EDWARD J. FEGAN
Counsellor at Law
Room 8, Dursin & Merrill Block, Quincy
8.30 A. M. to 5 P. M.—7 P. M. to 9 P. M.
914-916 Tremont Building, Boston
10.30 A. M. to 5 P. M.
Telephones—Quincy 448-4. Haymarket 2440
Oct. -tf

LEWIS N. CURTIS
PAINTER and GLAZIER
LEADED STAINED GLASS
DECORATOR and PAPER HANGER
Old Furniture Refinished
Orchard Place, off Spear Street Quincy

WOLLASTON UNITARIAN CHURCH.

And Sunday School Unite in Morning Service Special Music and Christmas Story

The congregation will unite with the Sunday school in a Christmas service at 10.45 A. M. The Girl's Choir will be assisted by a double quartet—Mr. Oscar L. Baker, Miss Ernestine Litchfield, Mrs. Louis Weston, Mrs. Frank A. Page, C. Arthur Powers, A. R. Moulton, Herbert Baker, Louis Weston. A special collection to defray the expenses of the Christmas party will be taken by four young misses and the Sunday school Superintendent will tell a Christmas story. The church will be decorated and the beautiful star will again be the center of attraction. The service will be conducted by the minister and the Sunday school superintendent. The following is the order of service:

Organ Prelude "Nazareth" Gounod
Processional Hymn "Waken, Christian Children!"
Introductory Service
Anthem "Sing and Rejoice" Barnby
Responsive Reading
Prayer
Prayer Response
Scripture Lesson
Carol
Christmas Offering
Prayer
Song by the members of the kindergarten
Carol
Anthem.
Story of "The other wise Man" Part I
Song by the Primary Department
Carol
Story—Part II.
Closing Hymn
Benediction
Choral Response
Organ Postlude, "Finale" Lemmens
Anthem Barnby

In the evening at 7 o'clock at the Y. P. R. U. meeting Miss Floyd of the Children's Mission of Boston will be the speaker and every one attending is invited to bring a Christmas present for the needy.

The annual Christmas party and entertainment for the children of the parish will be held in the vestry, Wednesday evening, at 6 o'clock. The committee in charge are Mrs. G. F. Redlon, Mrs. George Holmes, Mrs. Oscar L. Baker, Mrs. H. N. Thomas and Mrs. Frank A. Page.

The annual beautiful and impressive Candle Light Christmas service will be held Sunday evening, Dec 27, at 7.30 o'clock. The service is largely musical with many Christmas carols, old and new, sung by the large girls' choir.

Children Cry for Fletcher's

CASTORIA

The Kind You Have Always Bought, and which has been in use for over 30 years, has borne the signature of *Chas. H. Fletcher* and has been made under his personal supervision since its infancy. Allow no one to deceive you in this. All Counterfeits, Imitations and "Just-as-good" are but Experiments that trifle with and endanger the health of Infants and Children—Experience against Experiment.

What is CASTORIA

Castoria is a harmless substitute for Castor Oil, Paregoric, Drops and Soothing Syrups. It is pleasant. It contains neither Opium, Morphine nor other Narcotic substance. Its age is its guarantee. It destroys Worms and allays Feverishness. For more than thirty years it has been in constant use for the relief of Constipation, Flatulency, Wind Colic, all Teething Troubles and Diarrhœa. It regulates the Stomach and Bowels, assimilates the Food, giving healthy and natural sleep. The Children's Panacea—The Mother's Friend.

GENUINE CASTORIA ALWAYS
Bears the Signature of
Chas. H. Fletcher.

In Use For Over 30 Years
The Kind You Have Always Bought
THE CENTAUR COMPANY, NEW YORK CITY.

SUNDAY EVENING SERVICE.

At Memorial Congregational Church Addresses By The Laymen.

The three laymen who spoke at Memorial church Sunday evening gave excellent talks on, What the Community should do for the church and what the church should do for the Community. W. F. Davy spoke on the ministry of the church to the community—That the Church should be a refuge to the tempted and strength to the weak; Deacon Tucker on the community side said that the community should know the ideals, and aims of the Church, and see the unselfish efforts that are put forth for the good of the community and men who may never darken the church door. George P. Wilder's address was remarkable in its force for a layman. Mr. Wilder told of his pastor Rev. W. W. Jordan of Clinton urging him to enter the ministry, but he had decided on a business career with loyal service to Christ, and believed he was in a true sense a minister at large. He told of the danger of moving into a new community and leaving all of the Christian activities behind, and that the way of safety and also to do the Christian thing for the community was to identify one's self at once with the Church in the community.

DO YOU WANT BUSINESS?
ADVERTISE IN THE LEDGER.

JONES · Just Around The Corner
1 Granite Street, Quincy

For the Holiday Season our stock is complete with wearable Christmas Tokens. QUALITY considered, our PRICES are LESS than ELSEWHERE



Give Him a Xmas Box. You can't beat it for a $1.00 gift. 4 pairs of lisle or two pairs silk $1.00

CHENEY SILK
Handkerchiefs and Mufflers
50c up to $2.50
Handkerchief and Tie to match, Tie and Socks to match, Socks, Handkerchief and Tie to match,
$1.00 $1.25 $1.50

Sweaters
All kinds, colors, sizes
50c up to $8.00
Hand loom knit, made especially for us, $3.50 up

NECKWEAR
The finest collection we ever had.
Holiday Boxes no extra charge
25c 35c 50c 75c $1.00
WE SELL THE 65c KIND FOR 50c.

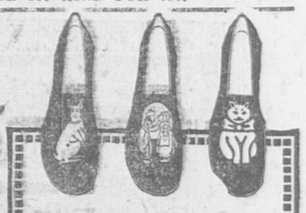
Arm Bands and Garters
in Xmas boxes
25c 50c 75c $1.00

Suspenders
All leading makes in Xmas Boxes
25c 50c 75c $1.00

SLIPPERS
All kinds For everybody
25c to $3.00

Ralston Shoes
Emerson Shoes
Sorosis Shoes
$3.50 to $5

RUBBERS
All kinds, best quality, bottom prices



Picture "Comfys" for the Children
Just the thing for playing about the house. Made in dark blue, red and brown, with three designs carved in the felt—Rabbit, Dutch Kids and Pussy
Other "Comfys" for Grown-Ups.
75c $1 $1.25 $1.50 $1.7

For your Christmas Gifts, if you come to us we will guarantee Satisfaction in Service, Quality and Prices, or Money Back

Legal Stamps Given and Redeemed

QUINCY GIRLS SOME BOWLERS

Dorchester Maids Go Down to Defeat

The Quincy girls' bowling team made its first full sweep in the Greater Boston League at the New Boston alleys Friday night when it defeated the Dorchester representation 4 to 0. Ellen Olson, a local girl, got high single, 95 and high total 245.

QUINCY

Mrs. Elcock	76	80	85	241
Ellen Olsen	71	79	95	245
Helen Gagon	69	57	62	188
Mrs. Blake	76	86	76	238
Mrs. Moran	81	81	71	233
	373	383	389	1145

DORCHESTER.

Miss Kirby	70	66	75	211
Miss MacEttrick	55	80	66	201
Miss Dodge	70	79	73	222
Mrs. Niban	55	59	72	186
Miss Clemons	71	94	78	243
	321	378	364	1063

TWO TEAMS DIVIDE POINTS.

The Franco-Americans and Ave Maria teams of the West Quincy league divided the points in the matches at the St. Mary's alleys Friday night. All four teams are now tied with two points apiece. None of the bowlers have tripled as yet.

FRANCO-AMERICAN

G. Hebert	73	81	78	232
E. Lorandeau	80	90	82	272
W. Lorandeau	92	99	79	270
J. Brunet	78	80	86	240
J. Bertrand	92	102	94	288
	415	452	419	1286

AVE MARIA

Garrity	67	78	88	233
J. Fitzgerald	91	90	91	272
J. Carey	79	76	91	246
G. Reinhalter	97	71	69	237
T. J. Shortle	88	91	83	262
	422	406	422	1250

☞PRATT'S BREAD is wholesome, nutritious, crisp and delicious. *Get it* of your grocer.

CHICHESTER S PILLS
THE DIAMOND BRAND.
Ladies! Ask your Druggist for Chi-ches-ter s Diamond Brand Pills in Red and Gold metallic boxes, sealed with Blue Ribbon. Take no other. Buy of your Druggist. Ask for CHI-CHES-TER S DIAMOND BRAND PILLS, for 25 years known as Best, Safest, Always Reliable
SOLD BY DRUGGISTS EVERYWHERE

CONLIN SHOE REPAIRING

Men's Sewed Taps and Heels	75c
Men's Sewed Taps and Rubber heels	$1.00
Men's Nail Taps and Heels	65c
Men's Heels	20c
Ladies' Taps and Heels Sewed	65c
Ladies Taps and Rubber heels Sewed	85c
Ladies Heels	15c
Rubber Heels	40c and 50c
Skates Sharpened, New Process	15c
$4 Ralston Shoes for	1.50

Hancock and Saville Sts.
Tel. 961-M. Oct. 7-tf

HERBERT A. HAYDEN
PIANO TUNER
78 Cleverly Court, Quincy Point.
Telephone 1153-M Quincy
Office at C. F. Pettengill's, 1381 Hancock Street, Quincy F27

M. MIRKIN
Upholsterer
Is the one who will give you the full satisfaction in work and prices of repairing furniture, mattresses and cushions. 1060 Hancock St., near the Quincy High School. Tel. con.

QUINCY REGISTRY
FOR NURSES
20 Whitney Road, Quincy, Mass.
Will supply trained and practical nurses and attendants. No charge will be made to those applying for Nurses.
MRS. E. L. CRANE, Registrar.
Tel. Quincy, 131-W.

WILLIAM R. DIMOCK
Carpenter and Builder
Plans furnished and estimates given. All work personally and promptly attended to
133 PROSPECT AVENUE
WOLLASTON
☞ Telephone 1238 W Quincy.

COMMUNITY CHRISTMAS TREE.

Everyone Co-operating to Make The Community Christmas Tree a Success.

Everyone seems pleased and happy over the Christmas tree to be placed on the Public Library grounds Christmas eve for the citizens of Quincy. Around this tree young and old, rich and poor of all religions will join in one spirit, that of fellowship and good will and neighborliness. After the various churches have had their exercises and the buying of gifts and goodies has been finished they will gather at ten o'clock and forget all but the thought of Christmas cheer.

At a few minutes before ten four trumpeters will climb into the belfry of the First church, and acting as heralds, proclaim to the crowds massed about the tree the Christmas message of joy and good-will. Hundreds of singers under the direction of Mr. Amos D. Albee choir master, will be waiting for the signal and as the lights flash upon the tree amid colored fire the sound of the Christmas carols will ring out from the voices of the on-lookers and the choirs. Everyone is to sing, no matter whether he has a trained voice or not. It is hoped that the words of the carols will be learned so that when "It Came upon the Midnight Clear" is started no one need stop singing because he does not know the words.

Such co-operation as the committee has received is splendid. Commissioner of Public Works Brown is to haul the tree to its place; P. J. Williams & Son are to set it up; Henry M. Faxon will furnish the current for illuminating the tree; Delcevare King gives money for extra lights and has sent notices to all the churches in the city; the Y M. C. A. with Mr. Burgess and Mr. Bromley are to help in various ways and still offers of assistance are pouring in.

At nine o'clock the carol singing will start around the city in automobiles, which have been loaned for the purpose. The list of these kind helpers will be published. The carollers will go to the City Hospital, the Quincy Home and to as many "shut-ins" as possible throughout the city and return by ten o'clock in time for the tree.

Ladies along the route of the carol singing will keep open house and furnish hot coffee and light refreshments for the singers.

Everything points to a splendid Community celebration. The ministers in the churches have entered into the spirit of the evening and are helping; the choir-masters are assisting; Mrs. Frank J. Moore is hard at work upon the musical end of the program and the business men in the square are all pleased at the hour of ten o'clock as decided upon for the tree exercises.

What a sight to see thousands of citizens massed together in harmony and the spirit of Christmas cheer and who shall say what depths and heights of their natures will be stirred as the words of the carols which have stirred the hearts of men for ages, ring out upon the midnight air with their message of peace and good will to every soul.

SPECIAL SERVICE.

Sunday afternoon at three o'clock, at the Universalist church there will be special music. Miss Sigrid Lundquist, soprano, who rendered a solo so acceptably two Sundays ago will give two selections, one of which will be "Day of Peace" by Bailey. Mr. Ellsworth of Braintree, violinist will play the "Angels Serenade," by Brada Mrs. George G. Ellsworth, contralto, has not announced her selections.

The pastor, Rev. Merrill C. Ward, has selected for his theme "The Heart's Bethlehem." Rev. Fannie Austin of Akron, Ohio, and former pastor will be present and take part in the service. The hymns selected are "Hark what mean these holy voices" and "Joy to the world, the Lord is come." All are cordially invited to this service.

MAKE SEVERAL GOOD SCORES

No league records were threatened at the Fore River league matches in the Coliseum alleys Friday night but several good scores were made. Herb Smith was high man with a total of 310 which included a single or 121. Galvin came to the front with a single of 116. The yard department secured seven less than required for a 1400 total. The Yard and Navy departments took four points from the Treasurer's office and the Machine Floor teams and the Ex-Apprentices beat the D Department 3 to 1.

YARD 4—T. OFFICE—0.

Y DEPT.

Mahoney	82	90	91	263
Galvin	82	116	96	294
Golden	75	87	100	262
Mills	101	81	82	264
Smith	89	121	100	310
	429	495	469	1393

TREAS. OFFICE

Coutts	74	80	83	237
Desmond	86	73	90	249
Duncan	70	89	84	243
Gullickson	86	85	85	256
Stone	93	78	92	262
	409	405	434	1248

EX-APPRENTICES 3—D DEPT.1

EX. APP

Ekall	82	82	73	237
Dixon	83	93	83	259
Johnson	80	90	112	282
Ash	75	80	101	256
Broberg	106	75	89	270
	426	420	458	1304

D. DEPT.

Lawton	85	73	85	243
Teasdale	65	93	70	228
Hamilton	72	88	77	237
Richardson	87	93	80	260
Kateon	90	85	96	271
	399	432	408	1239

NAVY 4—M. FLOOR 0

U. S. N.

Rooney	78	82	83	243
Dummy	75	75	75	225
Dummy	75	75	75	225
Mooney	88	83	82	253
Melendez	89	101	92	282
	405	416	407	1228

M FLOOR

Vose	81	78	70	229
Mahoney	71	79	68	218
Cockett	74	78	96	248
Ryan	76	77	79	232
Russell	87	83	76	246
	389	395	389	1173

ROLL UP HUGE TOTALS.

Chelsea Team Makes Record in Boston Match.

The Chelsea team made records in Boston Friday night, rolling what are believed to be the biggest totals in the history of the game. Their scores:

CHELSEA.

Hardy	109	113	135	357
Pike	95	117	104	216
Carr	123	142	117	382
Walsh	128	115	111	354
T. Burns	115	113	110	338
	570	600	577	1747

CLEAR FORTY DOLLARS.

The members of the Squantum Women's club who assisted at the sale held at the home of Mrs. James Foster Saturday evening met at the home of Mrs. Hiram Morse, Bellevue road last evening to hear reports. After all bills had been approved it was found that $40 had been cleared. This money will be added to the clubhouse fund.

was smashed by the high wind early in the week has been replaced. These windows were among the most expensive in the city.

NOW IS THE TIME TO SECURE A LOT ON
Washington Park
FIVE NEW HOUSES will be ready to be occupied by the first of December. Two new houses already sold. This land is bound to go. Come yourself, look it over and be convinced.
It is called the best piece of land in Braintree or Quincy
Houses built to suit the purchaser on easy terms
DON'T WAIT! The Property is Carefully Restricted BUY NOW!
FOR PLANS AND PRICES SEE
J. H. SPAULDING COMPANY
Robinson's Block, Elm Street, - - BRAINTREE
Tel Br. 21467 180 Tremont St., Boston

ON THE ALLEYS

MATCHES BILLED.

Tuesday—Point church, four teams at Wardwell's.
Clan MacGregor, six at Coliseum.
West Quincy, two at St. Mary's.
Wednesday—Wollaston Tennis, eight at Coliseum.
West Quincy, two at St. Mary's.
Thursday—Church league, eight at Wardwell's.
Elks, four at Wardwell's.
Quincy Social Clubs, six at Coliseum

The West Quincy league teams will attempt next week to dissolve the tie between its four teams, Ave Maria, Knights of Columbus, Div. 22, A. O. H. St. Mary's and Franco American All have won two and lost two

Fore River league matches are passed up Christmas week.

Rolloffs are on at all the alleys the "night before."

Wollaston fans are commencing to talk of the possibilities of Jenner winning the city championship and silver trophy offered by the Wardwell alleys at the matches in February. Jenner is some bowler and in a post-season match last year beat Herb Smith.

If recollection is not at fault Tom Shortle of the Ave Maria team smashed a couple of high singles last season that bettered 140. The boys mean to pass them at least once a week.

Did you ever notice the easy delivery of some bowlers? Take Litchfield of the Tennis league, for instance

The Quincy girls took all four points in its match with the Dorchester team Friday night and feel that they haven't commenced as yet to show the possibilities of good scores Inexperience in league matches has been somewhat of a handicap but after two more matches they expect to equal their regular averages which are better than those of many of the young men

Dr. J. P. Murphy who holds the high single record, 135, in the Elks league say he doesn't have to better, it unless someone else does, and that he can do it at any time. Not infrequently he does hit better than his record, outside of competition.

Dutch Poehler livened things up in the Elks' league Thursday night and got 128 for high single. His presence failed to inspire the other members of the Hildebrand team, however.

☞PRATT'S BREAD is baked by experts in proved ovens. Sold by grocers.



CLARA MORRISON
Pianist and Teacher
Leschetizky System
CATHERINE MORRISON
Mandolin and Guitar
50 Hamilton Street, Wollaston
Tel. Quincy 1618-W. Sept. 30-w.s.-1y

GET YOUR WHITE WRAPPING PAPER FOR YOUR CHRISTMAS GIFTS AT THE : : : :
Ledger-Patriot
OFFICE—2c A SHEET, 20c A DOZEN.
GET IT NOW!
DON'T DELAY!

HOLMES & HALL
GENERAL REPAIRERS
— OF —
HOUSEHOLD FURNISHINGS
SCREENS, SHADES.
LOCKSMITHS
#79 HANCOCK ST.
TEL. QUINCY 1668 W

Rosie's Santy Man

By IRENE BEACH

OH DEAR! I wish he'd come," sighed Rosie Perrone.

"Maybe he be sick," said the brother, as he dusted carefully the array of fruit arranged with such a loving air in the narrow window of his shop. "He come if he not sick.—You wait, Santy man no forget."

But Rosie in spite of her brother's encouraging words became very impatient. Finally she started in search of the kind friend, who was none other than the Santy of her street. Not the real Santy of Christmas eve, but a man who just pretended he was the same jovial friend of holly and cheer and wore a cloak and hat of red, faced with fur, and carried instead of a long whip to urge tired reindeer, a sign which told of a wonderful toyshop just around the corner.

A week before Pietro had seen from his little shop windows this same Santy man stagger and fall. Then both he and Rosie had helped the stranger into the fruit shop, where food and sympathy had been generously given. Now, it was the day before Christmas and the stranger who each day had stopped at Pietro's little shop had failed to appear.

"Maybe—he up the street somewheres," the brother had called to Rosie. "When you see heem, tell heem, tomorrow we look for him to eat with us. Yes?"

Rosie nodded and went on down the long avenue. There was a gentle snow falling, just enough to add to the street the touch of Christmas. But nowhere



could Rosie see the kind Santy man of her street, who had told her such wonderful tales of toys, fairies and of the real country of deep hills and red sunsets.

Suddenly she thought of something, a something so different that it made her heart go thumpty-thump. She would go to the wonderful toyshop, just around the corner and see for herself, if her friend was there.

But not a tired, hurried clerk of the shop had time to answer Rosie's questions. Finally she approached a tall gray-haired man standing in the center of the long aisle. She felt certain he would know something about the Santy of her street.

"Please, do you know our Santy man?"

"Who?" asked the man.

"The Santy man, who wore a red coat, cap and carried a sign?"

"No, I don't. What is it you want to buy, little girl?"

"I don't want to buy nothin'. I'm just lookin' for the Santy man of my street. He—" Then Rosie could say no more. The lumps would stick in her throat, no matter how hard she swallowed.

Just what might have happened is hard to say, if a lady standing near hadn't heard what Rosie said and wanted to help her. She knew exactly what to do.

An hour later, after seeing Pietro at his little shop, Rosie rode away with the lady, who was very beautiful, by the way, in her big automobile, to the hospital, where the poor Santy had been taken the night before.

It was a wondering, curious little Rosie, who followed her friend down the long, cool hall to the ward where the sick Santy man lay. Timidly she walked to the man's beside. He saw her. He held out his hand. Rose grabbed it and held it close and fast in her own little hands.

"Oh—I'm so glad you're found. Me and Pietro love you so much. I never



would have found you if the beautiful lady hadn't—"

But Rosie didn't finish the sentence, for Santy hadn't heard a word she was saying. He was staring with deep, strange eyes at the lady, who had drawn nearer the sick man's bed.

"Sis," he whispered.

"Bob," she answered.

There Rosie sat with shining eyes and a little heart thumping and listened to the wonderful story of her Santy man and the lady. Santy was none other than the lady's brother, whom she hadn't seen since the day, years and years ago, he ran away to sea. And the lady? She was the beautiful fairy of the toy-shop.

"And did you know all the time she owned it?"

"Yes."

"Why didn't you go and see her?"

"Because I was too poor, sick and proud."

Now, of course, like all stories where fairies and Santy hold forth, everybody was glad and lived happy ever afterward. It was a wonderful day for Rosie and Pietro.

And up and down Rosie's street, too, there was gladness; for the good news had spread to the children, Rosie and the sparrows told, that the Santy man of their street had found a sister.

A TAILORING EXPERT
I know that I can find the clothes, the color, the fit that best becomes each person. People like to deal with experts in their line. Harry the Tailor knows how and when. You MEN, should know HARRY. WHO'S HARRY anyway? How does he know. Why HARRY knows all right, He has the latest fabrics and the latest styles and knows by long experience with good dressers what is the most appropriate for each individual. When you don't what is right, or what you want, all you need to know is Harry.
ANOTHER POINT
is that Harry knows milady's requirements for suits, and skirts. Then again perhaps madam will be wearing a silk dress for Christmas evening. HARRY can make it look like new, he is a specialist on cleansing and dyeing. Harry the tailor guarantees perfect satisfaction always.
HARRY THE TAILOR
6 GRANITE ST. Tel. Quincy 582-W

PLAN INTERESTING PROGRAM.

Cabaret Show and Grand Charity Ball Scheduled for Future.

Quincy lodge of Elks has several good things on the calendar for the remainder of this month and for the first of the new year. Next Tuesday evening the lodge will receive a visitation from Wakefield lodge and the officers of the lodge will perform the initiatory work. For Christmas the lodge is collecting funds to remember the worthy poor of their district with Christmas baskets.

On January 12, the lodge will hold an amateur night in the lodge room at which time any local light who thinks he or she has talent that as as yet gone unrecognized will have an opportunity to display that talent to an appreciative audience.

On January 13, the lodge will hold a cabaret show at Music hall, reservations for which are already being made.

The big event of the year however will be the grand charity ball to be held at Music hall on the evening of February 3.

Christmas day at six o'clock in the morning Christmas carols are to be sung on the streets by the carol choir of the Washington Street Congregational church.



Quincy Savings Bank
BANK HOURS: Every Business Day except Saturday, 8.30 A. M. to 3 P. M.
SATURDAY—8.30 A. M. to 12 M.
CLARENCE BURGIN, Treasurer.

HEBREWS TO CELEBRATE FEAST.

An Elaborate Program Has Been Planned for Sunday Afternoon.

A celebration of Chanuka or the feast of the Maccabees, will be observed by the Hebrews of this city at 2.30 Sunday afternoon in the synagogue on School street. An elaborate program under the direction of the Sabbath school committee has been planned to which the pupils of the Talmud Torah will contribute generously. A small historical pageant will be held by the advanced pupils. The committee in charge are Aaron Hurwitz, Joseph Szathmary, Benjamin Rappaport, Jacob Grossman and Barnet Julius. They will be assisted by members of the Young Men's Hebrew association.

Mrs. W. F. Cummings, Miss Mary Farrell and Miss Grace Young gave a social and refreshments to the girls club of Memorial church Tuesday evening.

A True Tonic
is one that assists Nature. Regular and natural action of the stomach, liver, kidneys and bowels will keep you well and fit, and this action is promoted by
BEECHAM'S PILLS
The Largest Sale of Any Medicine in the World. Sold everywhere. In boxes, 10c., 25c.

DR. C. F. S. PEARCE
DENTIST
327 Newport Avenue, Wollaston
Mondays -- Wednesdays -- Fridays
9 to 12 — 1 to 5
EVENINGS
Boston Office 194 Boylston Street

W. H. HASLETT
31 Bridge Street, Quincy
Tel. Quincy 1092 W
Plastering and Cementing
Concrete Houses
Outside Stucco Work
Cement Walks, Steps and Cellar Floors.
PETROSILO sanitary and fireproof flooring—guaranteed to wear longer than hard wood floor—no joints one continuous piece put over any floor.
Feb. 25- W-S. tf

A CHRISTMAS PRESENT
OF THE
QUINCY DAILY LEDGER
TO YOUR FAMILY, OR TO A FRIEND
FOR A YEAR WILL GIVE PLEASURE
NOT FOR A DAY BUT EVERY DAY
OF 1915, AND ALL THIS PLEASURE
WILL COST ONLY $5.00. WHY NOT
SUBSCRIBE FOR A YEAR AND START
THE THE NEW YEAR RIGHT? . . .



QUINCY DAILY LEDGER

ESTABLISHED 1869

Entered at Post Office, Boston, Mass., as second-Class matter.

SUBSCRIPTION

BY THE YEAR $6.00
BY THE MONTH 50

THE HOME NEWSPAPER

Published every evening (except Sunday) at 1424 Hancock Street, Quincy, Mass., by the . . . .

GEORGE W. PRESCOTT PUBLISHING CO.

Incorporated.

TELEPHONE: QUINCY 425.

Communications or advertisements for publication in the Ledger will reach their destination quicker and receive more prompt attention, if addressed to the Ledger, George W. Prescott Publishing Co., rather than to individuals. Letters addressed otherwise are often delayed several days and the contents cannot be used. For quick results address all letters to the Ledger, Quincy, Mass.

AN OPPORTUNITY FOR SERVICE.

The recently launched Quincy High school Alumni association can mean much to this city. Incorporating within its membership graduates from every section of Quincy, bound together by loyalty and affection for the high school of their youth, the association should come to exert something of that unifying influence which is so sadly needed. For this city has come to be, as Mayor Whiton said in his talk to the association at the meeting Friday night, "a collection of villages and towns." To many people the name "Quincy" means nothing It is greatly to be regretted that such a thing should have come to pass. Quincy will never be better until its districts and citizens extend the spirit of loyalty which alumni feel for their old school to cover the city within which they dwell. Quincy has a history of which she may well be proud. The new alumni association can play a large part in moulding the Quincy of the future.

THE MOST POPULAR HOLIDAY.

Most of the public holidays have lost their character. July 4, originally a day of inspiring patriotic utterance, has become a frolic of noise and mischief. Thanksgiving, originally a day of prayer, is now a competition in cooking, eating, and drinking. But Christmas still remains an affair of wholesome merriment and religious sentiment.

It is the perennial appeal to the child heart. If the Sunday school classes rig themselves out in white dresses and colored sashes, and recite simple verses of Scripture, the parents will come out by the throng. The most eloquent address by the most learned divine would not draw equally well.

The sparkling eyes of the little group around the tree, their rapture when the dolls and mechanical toys are distributed, count more than the most costly present you could make to the grown-ups.

There is a great and growing interest in the Christmas music, if it is well done. If a choir consists of young people who simply gather to meet each other, and practice their carols perfunctorily, they will never draw a crowd. If it is a working choir, willing to sing an anthem over and over again until it goes with a will, that choir has its reputation, and will never lack for listeners when it celebrates a church festival.

Christmas has its deeper and more spiritual aspects which should appeal to all who live for something more than the grind and the sport of life. But even for the thoughtless, the rhythm and melody of the carols, the vernal suggestion of the decorations, the merriment in the homes, form a combination of sentiment and sparkle that makes the day the most popular of the holidays.

Better look to see if your insurance policies have run out before letting the five year olds light the candles on the Christmas tree.

When the prohibition and woman suffrage amendments come up, a keen sense of duty will probably lead some congressmen to absent themselves from the capitol, and spend the day visiting the government departments.

After the housewife gets home with her purchases of woolen goods, she frequently concludes that she has given substantial help to the "Buy cotton" movement.

BINDS ALL TOGETHER.

Municipal Christmas Tree Idea Indorsed by President Wilson.

President Wilson indorsed the community Christmas tree idea, started in 1912 in New York, when a huge fir tree, standing in the center of Madison Square Garden and throwing its light for many blocks, was a gift giver to hundreds in the city. The plan was so successful that forty-seven of the larger cities of the United States, including Washington, had the same sort of celebration on Dec. 25 of 1913, and the number of 1914 municipal Christmas trees was planned to be still larger.

A copy of the statement issued by the president when his patronage was asked for the community tree in Washington was made public by the persons who were responsible for the tree in Madison Square Garden. The community idea, said the president in this statement, has in it great possibilities for good. If the plan involved pity or patronage it would fail; if it were by one class for another class it would not be a community affair. But a tree for all the people would help them realize the things which bind them together as people.

Community Tree a Grand Success.

The first municipal Christmas tree of Burlington, Ia., proved a grand success. A tree thirty feet high was erected in a central location and lighted with small incandescent bulbs. The mayor opened the program with a brief address. Band music and songs by church choirs, classes from various schools and quartets followed.

Everybody's Christmas Tree---The Municipal Tree

Above the bustle and wear and tear
Of a city's life, in a busy square,
The Yule tree stands, with its open hands,
A symbol of love for all who share,
And great and small respond to the call
Of the belfry chimes till one and all
Forsake the shop and the gilded home,
For the Christ Child's voice is calling "Come,
Oh, come, for my festival is free,
And Love is host at my Christmas tree!"

They gather—the rich and poor are one—
Parent and child and the stranger lone,
For the heart of the city goes out tonight
In a chorus of music, a flood of light,
And the Christ Child spirit, divinely fair,
That illumined the manger, cold and bare,
Is born again in the city square.
—Jean Dwight Franklin in Pittsburgh Dispatch.

FIRST MEETING BIG SUCCESS

(Continued from Page One.)

tingent. In the third year, then the last year, Mr. Hight was the only one of the three who had remained at the school.

Led by their versatile president, those present then sang the alumni song, composed by J. Harry Hooper, vice-president of the association and a graduate of the class of 1906. The song, which was composed to the tune of "Tipperary," was a great success. The accompaniment was furnished by William E. Weston at the piano and Max Pinkham on the violin.

The alumni in this way having been prepared for something pretty deep, J. Brooks Keyes was introduced. Mr. Keyes is in a class by himself. Those who have had the pleasure of having heard him speak know that he has an inexhaustible fund of droll humor and his address is well described when it is remarked that he was at his best.

He denied having been, as President Thayer declared, the president of a defunct alumni association but admitted he had played a leading part in organizing an association fifteen or more years ago which had long since passed away. He refused to tell anything about that organization, declaring he feared the infant whose life looked so full of promise would become discouraged. He did give the new association some good advice, however, incidentally bestowing a well deserved compliment upon President Thayer. He declared that if the organization contented itself with being merely a social club it would soon perish by the way. The association must do something, he declared, must have some end toward the accomplishment of which all would unite in working.

Capt. Paul Larkin of the victorious football team and universally chosen interscholastic end in the greater Boston district by Boston writers, spoke briefly of the career of the team the past season.

The Packard sisters, Misses Minnie, Ella, Ruth and Dorothy then rendered two quartette selections which were vigorously applauded.

Frederick A. Tupper, for seven years head master of the school, was welcomed by loud applause. He spoke of the educational field. "The common denominator of education is character and I feel that this has not been sufficiently emphasized," he declared.

He spoke emphatically on the matter of teachers' salaries. "Keep your teachers in your schools," he said, "by paying them what they can earn by going to Boston. Brookline, and other places in the vicinity. This will make for efficiency. I remember during one year I was here I lost seven teachers because of the failure of the city to carry out this policy."

John Harvey of Winthrop sang some popular songs which were much enjoyed. Edwin Brown, a graduate and a talented "black face comedian," appeared without the "black face" and entertained with several songs and jokes.

A decided hit was made by Clifton Hill of the class of 1905, who proved that the human voice can do about everything. He imitated with startling realism a buzz saw, a dog fight, pigs feeding, an automobile engine, an automobile horn, and many other interesting accompaniments of our civilization.

After the meeting a brief business session was held by the executive committee. A number of new members were added to the rolls before and after the meeting.

The Daily Ledger is newsy every day. Are you a regular reader?

SOUTH BRAINTREE

Miss Dorothy White of Town street has recovered from an attack of the mumps.

Mr. and Mrs. Sidney Storm of Town street are receiving congratulations because of the birth of a little daughter on Tuesday.

Mr. and Mrs. Frank Walker of Washington street will entertain a large party of relatives and friends on Christmas day.

Seth Catlin of Hancock street has bought the Julia French estate on Hollis avenue and moved into his new home this week.

The many friends of Mrs. S. Emory Thayer of Plain street will be glad to learn that she is improving from the effects of her long illness.

The members of the Friendly Aid Association were entertained Monday afternoon by Mrs. Franklin H. Merriam of Holbrook avenue.

The Misses Eva Bison, Ethel Hunt and Mildred Dyer have secured positions at the Woolworth's store, Quincy, during the holiday season.

Mr. A. S. Cole of Tufts College Divinity school of Medford was the guest Sunday of his aunt Mrs. P. D. Holbrook of Washington street.

Fred Allen has moved from Tremont street to Summer street into the tenement recently vacated by Charles Peterson.

Mrs. Charles C. Mellen of Summer street was the guest last week of her brother Frank Mason of Pawtucket, R. I.

The Rosedale A. C. held a whist party and social in their rooms, Saturday evening. Souvenirs were captured by Max Gordon and Stephen Levangie.

Miss Katherine Schraut of Central avenue with Mrs. Robert J. Elliott nee Ada Fogarty of Moncton, N. B., have returned from New York where they were visiting friends.

John Townsend of Thayer Academy has sold his farm in Oakland, Maine and bought another in North Hanover He is getting the latter place in shape for occupancy.

Mr. and Mrs. Robert J. Elliott who have been visiting in this vicinity for some time returned to their home in Moncton, New Brunswick on Thursday.

Mr. and Mrs. Joseph C. Gillette of Montpelier, Vermont, have been recent guests of the latter's parents Mr. and Mrs. Henry A. Monk of Washington street.

Mrs. Charles H. Sprague formerly of this town but now of Newbury street, Boston, accompanied by her daughter Miss Ethel Sprague will spend the winter in California.

Miss Evangeline Macomber of Highland avenue has secured a position at W. W. Winship's store, Summer street, Boston during the holiday season.

Miss Helen M. Wolfe of Hancock street sailed from Boston Friday for Yarmouth, Nova Scotia. From there she will travel by train to her old home in Liverpool, N. S., where she will spend the holidays with relatives.

Mrs. S. B. Gerris, Mrs. John De Angelis, Mrs. Edward Hughes, George Ryan, Chester Wilson and Harold Bates won the souvenirs at the whist party given by the Braintree club at their rooms Monday evening.

Miss Etta Wallace, forelady in a local shoe factory was presented Tuesday with a handsome electric light dome and a picture by the employees of her department. Miss Wallace's wedding takes place tomorrow in Brockton.

Williard T. Brown formerly of this town passed away suddenly at his home in New Hampshire Thursday morning. He and his wife who before her marriage was Miss Elsie Young moved from Braintree only a short time ago. Mr. George A. Young of Crescent avenue left Friday morning to take charge of the body.

The funeral of Mrs. A. M. Chick was held at her late home, Pond street, Monday afternoon, Rev. Tyler E. Gale of the South Congregational church officiating. Vocal selections were rendered by Mrs. Joseph H. Schraut. The body was placed in the receiving tomb at Mount Wollaston cemetery, Quincy and later will be taken to Phoenixville, Pa., for burial.

EAST BRAINTREE

Miss Florence Strathdee and Miss Bessie Miller spent Friday with Mrs. Harry Fairfield of Somerville.

Mrs. Fannie Bryden has been suffering with the grip the past week at the home of Mrs. George Ludden, where she is visiting.

Mrs. Flanagan and family of New Hampshire were guests of Mrs. Geo. Buckley of North Bowditch street the past week.

The Rev. Albert P. Watson and family left Friday for Bedford, N. H., where they will enjoy the Christmas holidays.

Mrs. Charles T. Crane of Quincy avenue, who has been suffering with the grip the past two weeks is greatly improved this week.

Edward Green of Miller avenue has moved to Lincoln square, Weymouth, where he will make his future residence.

George F. Hussey of Liberty street has received the appointment of Aid-De-Camp to the Commander in Chief of the G. A. R. He received his commission and badge from headquarters at Des Moines, Ia.

The G. Y. G. C. club met at the home of Mrs. Russell Dexheimer, Lincoln square, Weymouth, Monday evening. Most of the evening was spent fondling the new club baby Russell Dexheimer, Jr. It was decided to have the annual Christmas tree at the home of the Misses Alice and Ethel Doane on Bowditch street, Monday evening, Dec. 28.

Mr. Kay of Worcester has set up a sample dry goods store at the corner of Bowditch and Front streets. He is an agent for a Boston concern and will display samples in his new store for which he will take orders.

Mrs. Jean Hultman of Washington street, Quincy, entertained at auction bridge Wednesday afternoon. Mrs. Flye of Holbrook won first honors and Mrs. William Blanchard of Quincy second. Delightful refreshments were served.

As She Spoke It.



Mrs. Putton Ayres had picked up a few French phrases. Entering the butcher's shop one day, she inquired if he had any "bon vivant."

"Boned what, ma'am?" asked the butcher, puzzled.

"Bon vivant," she repeated. "That's the French for good liver, you know."
—Philadelphia Press.

THE CUT OF THE COAT

Tells the taste of the tailor. The garment that strikes your fancy may not be the one that you should wear. In the mirror of the retail clothier you cannot see yourself as others see you. Don't trust your appearance to the ready-made salesman there's too much at stake. We specialize on clothes for old men as well as young. No "custom tailoring effects" but custom tailoring itself. Such is the workmanship given in all our clothes. Remember always that clothes made by us are guaranteed to last more than one season. Perfect satisfaction always.

SUITS and OVERCOATS made to your special order

SPECIAL FOR CHRISTMAS

For Men--Suits Steam or Naphtha Cleaned $1.50. For Ladies $2.25

HARRY THE TAILOR

5 Granite Street

George Mulligan, who was arrested a short time ago by the state detectives who suspected him as being the fire bug in East Braintree, was given a trial in the Dedham courthouse Wednesday morning. He pleaded guilty and was put on probation for two years.

While coming out of the M. E. church Sunday evening, Miss Helen Smith of Hayward street fell and cut her hand quite badly on the sharp gravel in front of the church. Upon arriving home Miss Smith found it necessary to call a physician to remove the embedded gravel.

Mrs. S. Lizzie Burr of North Weymouth, will be the guest of Mrs. Carrie F. Loring for the winter.

Two delegates from the Sacred Heart church, Weymouth, were added to the executive board of the Friendly Aid Association at their monthly meeting held Monday afternoon.

Mrs. Adrian of Quincy, entertained at auction bridge Monday afternoon. Mrs. E. Mitchell of Quincy winning first honors and Mrs. Chester Cornell of South Braintree second. Dainty refreshments were served.

Mr. Pennypacker of Lisle street, salesman for the Old Colony Gas Co., left for Philadelphia this week, where he will spend the holidays with his daughter.

A general meeting of the school teachers of Braintree was held Wednesday afternoon in the Jonas Perkins school hall. There was an address by Supt. Ralph L. Wiggin, who reviewed the progress of the public schools since he came here. After this meeting there was a meeting of the Braintree Teachers' Association. Miss Nellie Bolles presided and it was voted to appropriate $25 toward the furnishing of a teachers' room in the High school building.

FOR YOUR FRIENDS

What nicer gift for a young lady than a beautiful box of luscious candy.

What for a young man than a fresh neat box of cigars.

The largest assortment of both in the city is now ready for your inspection at

HEARN'S DRUG STORE

1259 Hancock St., Quincy

Dec. 18-2t

MAPLE DAIRY

CHESTNUT STREET

Best Creamery Butter 34c lb

Mild Cheese 18c per lb

Young America 20c per lb

Pure Lard 12 1-2c per lb





In SOCIETY



The thing that goes the farthest
Toward making life worth while,
That costs the least and does the most,
Is just a pleasant smile;
The smile that bubbles from a heart
That loves its fellow men
Will drive away the cloud of gloom
And coax the sun again;
It's full of worth and goodness, too,
With manly kindness blent—
It's worth a million dollars
And it doesn't cost a cent.

* * *

Mr. and Mrs. Fred Thompson, nee Mabel Read of Atlantic are receiving congratulations on the birth of a daughter, who has been named Marjorie Isabel on Dec. 14th.

* * *

Mr. and Mrs. Lewis of Clive street are receiving congratulations on the birth of a son born Monday, Dec. 14.

* * *

John G. Anderson who has become much in demand at club meetings because of his delightful Scotch readings is well known in Wollaston where he formerly resided. He was one of the successful workers for the Boston Floating Hospital and has a wide acquaintance among social workers. His readings are from his favorite Scotch authors.

* * *

The Luther W. Glovers are getting settled in their new home on Dixwell avenue, Presidents hill, which has been building for them since early summer.

* * *

Friends of Miss Christina McPherson are extending most hearty congratulations to her since the announcement on Friday of her engagement to Mayor Joseph G. Gainer of Providence, Rhode Island.

Clara Fuller of Plympton has been the guest of her brother, J. C. Fuller of Botolph street.

* * *

Mrs. John E. Corthell and son, have been passing a pleasant two weeks with her father and mother, Mr. and Mrs. C. A. Rogers and her brother Walter C. Rogers at their home in Ossining, New York. Miss Myna P. Lockhart of Quincy has also been a guest of Mr. and Mrs. Rogers during the last few weeks. While at Ossining the visitors were shown through the famous Sing Sing prison and were greatly impressed by the noted old bastile.

* * *

Mrs. Lutz of Botolph street has returned from a trip to Chicago.

* * *

Miss Ruth W. Parker will come over from Brooklyn, New York and Miss Grace C. Parker from Lincoln, New Hampshire Wednesday for the Christmas holidays to spend two weeks with their parents Mr. and Mrs. Theodore Parker of Russell street.

* * *

Mr. and Mrs. C. W. Whitney have returned from a visit to New York and Hartford.

* * *

Mrs. William Quincy Baxter of Adams stret. East Milton was one of the pourers Wednesday at a reception at Hotel Vendome, Boston, given by Boston Tea Party Chapter, D. A. R. in observance of "Tea Party Day."

Pratt's Vienna Bread

A Bread made after a fixed formula by expert workmen in a light, modern bakery.

Sold Through Grocers

SANTA CLAUS' HEADQUARTERS

We have supplied your wants in the past. To day we are in a better position than ever to please you. We have the finest line of Appollo Chocolates in the city. Packed in beautiful fancy boxes and at prices to suit all. Allow us to suggest a neat box of Appollo Chocolates for her. They will be appreciated.

NOTE. We can truthfully say that our prices are much lower than Boston Prices.

OUR LUSCIOUS CHRISTMAS CANDY
10 cents per pound

After the show this evening give us a call. A delightful surprise awaits you.

CHOCOLATES HOME-MADE CANDIES

EMANUEL'S

1395 Hancock St. Quincy

Professor Harry Wentz of Portland, Oregon has been a recent guest of the George E. Thomases of Newton street.

* * *

The Christmas meeting of the Quincy Branch Alliance was held Wednesday afternoon in the ladies' parlor of the First Parish church. The program of the afternoon was in charge of Mrs. E. B. Marsh and Mrs. William B. Nichols. Christmas carols were sung by a quintet, Mrs. Slade, Mrs. Sturtevant, Mrs. Faxon, Mrs. Pfaffmann and Mrs. Hunting accompanied by Mrs. Blackmur. The Rev. Harold G. Arnold of West Roxbury read a most inspiring paper upon the Madonna. The hostesses of the afternoon were Mrs. Emery and Mrs. Sturtevant

* * *

HEATHER CIRCLE HOLDS PARTY

The Heather Circle Christmas party held Tuesday evening at the home of Misses Mary and Margaret Morrison, Goddard street was a jolly affair; and although held a little before the holiday the Christmas spirit reigned supreme.

The usual business was transacted and reports by the secretary and treasurer were read.

The room was prettily decorated with evergreen and Christmas bells, also a small Christmas tree with old Santa reposing at the top. In front of the mantle were hung twenty large red Christmas stockings, filled with "goodies."

There was great fun when the "joke" gifts were distributed, and the original poems attached to each caused great merriment.

Then there was the "Christmas Grab," from which each member received a pretty holiday gift.

Refreshments were served by the hostesses, who were assisted by Miss Nix. Victrola selections were much enjoyed and the party closed the evening by singing college songs.

The first Christmas party ever held by the circle was a most enjoyable one and will long be remembered by the members. The Misses Morrison received a hearty vote of thanks for the royal way in which they entertained.

BASKET BALL.

There were some exciting games of basket ball Thursday evening at Long's hall when the first and second teams of the Braintree A. A. were defeated by both teams representing the Quincy Y. M. C. A. In the first game the score was 40-29 and in the second 44-22. At the end of the first period of the first team game the score stood B. A. A. 3, Y. M. C. A.-19, but the visitors got busy and in the last four minutes of play, swept the home team off its feet. The features were the fast work of Trask, Jenkins and Kemp for Quincy and of Manning, Carey and Scollard for the home team There was a large attendance.

TO WED TUESDAY EVENING.

The wedding of Max Cutler and Miss Frances Catler is announced for Tuesday evening, to be solemnized at Quincy Adams hall. Rev. Julius Sandolavitz will be the officiating rabbi. Both Mr. Cutler and Miss Catler are well known in Quincy and are among the most active of the Jewish social workers. After a brief honeymoon to New York and Providence they will make their home on Quincy street.

The Daily Ledger is newsy every day. Are you a regular reader?

ANTI SUFFRAGE NOTES.

Barre, Boston, Braintree, Brighton, Brockton, Cambridge, Chestnut Hill, Everett, Manchester, Medford, Needham, West Roxbury and Winchester Branches were represented at the biweekly meeting of the Education and Organization Committee of the Massachusetts Anti-Suffrage Association on Wednesday afternoon at 4.15. Reports from all over the state show much activity in anti-suffrage circles.

On Monday morning of this week Mrs. A. J. George, field secretary of Massachusetts Anti-Suffrage Association, spoke before the Baptist Men's Club in Chipman hall, Tremont Temple. In the afternoon Mrs. Henry Preston White, chairman of the publicity committee, gave an anti-suffrage talk to the West Acton Woman's Club, and Mrs. Matthew Sullivan spoke before the Jamaica Plain Currents Events Club.

Dr. Ernest Bernbaum of Harvard University lectured on "Women and War" before the Chestnut Hill Study Club Thursday morning at the home of Mrs. E. B. Dane.

Boston Anti-Suffragists have been entertaining Mrs. George C. Riggs (Kate Douglas Wiggin) of New York this week. Mrs. Riggs came to Boston to attend the rehearsals of her "Birds' Christmas Carol" which is to be produced at the Wheelock Kindergarten during the holidays. The author of "Rebecca of Sunnybrook Farm" is not only a woman closely in touch with the aims and needs of American women and children by favor of her work as a writer, but her early training was that of a kindergartner and whatever she may say of women's work is founded on a knowledge of the principles of education. Mrs. Riggs is an "anti" and a protest written by her was read by Mrs. William Lowell Putnam of the Massachusetts Executive Committee at the hearing on Women Suffrage before the United States Senate Committee in March last. The protest was in part as follows:

The steadily decreasing attendance of women at the polls election day to vote for school committee candidates was made evident once again in Boston on Tuesday last. Final figures are yet to be had, but the first understanding is that the total is less than last year, or at the best only about equal to that of a year ago. In view of the wide advertisement which the suffragists made that they were going to establish women at the polls to stir up enthusiasm this is a decidedly poor showing.

Two types of explanations were given for this general indifference, Miss Margaret Foley explained with some reservations, that the day was quite cold. Another authority explained with some reservations, that the day was quite cold. Another authority explained that what the women really needed was a big important event to bring them out. Mrs. Henry Preston White wanted to know if electing guardians for the 136,000 school children in Boston was not to be considered a pretty important affair even in these days of large matters.

The Granite City Club as usual will keep open house the night before Christmas and will dispense its well known hospitality to members and their friends.

The many friends of Mrs. Henry W. Tirrell of Bennington, Vt., will be glad to know that she has issued a Christmas booklet of her poems which may be purchased of the secretary of the King's Daughters, Mrs. Charles Sampson of 20 Whitney road.

SUBSCRIBE FOR THE LEDGER.

QUINCY TENNIS CLUB.

The Quincy Tennis Club has issued invitations for its ninth annual ball to be held at Quincy Music hall Wednesday evening, Dec. 30. Mrs. James H. Slade, Mrs. Frederick H. Breslyn and Mrs. J. Brooks Keyes will be the matrons and the ushers, Frederick Atwood, Herbert S. Barker, Jr., Walter H. Binnian, Maurice I. Blackmur, Richard Blackmur, Fred H. Breslyn, Walter E. Burke, Richard Z. Crane, Willard F. Crocker, L. Kenneth Edwards, William C. Edwards, Henry H. Faxon, Arthur W. Hall, Henry R. Holden, J. Brooks Keyes, Delcevare King, Carlton C. Lane, Hobart A. Lawton, Warren G. Ogden, Albert D. Parker, George E. Pfaffmann, John S. Pfaffmann, Henry W. Porter, Charles A. Price, Carl R. Sheppard, James H. Slade, Morton Smith, Moreton T. Swallow.

Among the patronesses are:

Mrs. George W. Abele, Mrs. Edward H. Angier, Mrs. Charles A. Andrews, Mrs. Eugene R. Atwood, Mrs. Perley E. Barbour, Mrs. Charles E. Barker, Mrs. Herbert S. Barker, Mrs. Francis V. Barstow, Mrs. William R. Bateman Mrs. Paul R. Blackmur, Mrs. Frederick H. Breslyn, Mrs. Clarence Burgin Mrs. Walter E. Burke, Mrs. William E. Cooper, Mrs. Emery L. Crane, Mrs. Joseph A. Dasha, Mrs. Thomas B. Davenport, Mrs. A. Isabelle Davis, Mrs. Carl C. Davis, Mrs. Edwin E. Davis, Mrs. Charles F. Doble, Mrs. William H. Doble, Mrs Herbert T. Drake, Mrs. Horace R. Drinkwater.

Mrs. Nixon W. Elmer, Mrs. Samuel W. Ellsworth, Mrs. Joseph S. Evans, Mrs. Henry M. Faxon, Mrs. Richard R. Freeman, Mrs. Lorenzo H. Gilson, Mrs. Luther W. Glover, Mrs. Joseph B. Groce, Mrs. Arthur W. Hall, Mrs. George F. Hall, Mrs. Joseph H. Hall, Mrs. C. Theodore Hardwick, Mrs. Lyndon B. Hardwick, Mrs. Charles E. Haskins, Mrs. Henry R. Holden, Mrs. Walter B. Holden, Mrs. Charles L. Homer, Mrs. Fred G. Howe, Jr., Mrs. Eugene C. Hultman, Mrs. Nathaniel S. Hunting.

Mrs. Edward E. Jameson, Mrs. John H. Johnson, Mrs. J. Brooks Keyes, Mrs. Henry L. Kincaide, Mrs. Carlton C. Lane, Miss Georgianna C. Lane, Mrs. Thomas Lacey, Mrs. Herbert Lawton, Mrs. Perry Lawton, Mrs. Josse I. Litchfield, Mrs. E. E. Livingston, Mrs. Russell C. Low, Miss Maud N. MacFarlane, Mrs. William B. Nichols, Mrs. Warren G. Ogden, Mrs. Walter M. Packard, Mrs. Frank A. Page, Mrs. James F. Paige, Mrs. W. G. A. Pattee, Mrs. George E. Pfaffmann, Mrs. Alvah H. Pierce, Mrs. Henry W. Porter, Mrs. Joseph W. Powell, Mrs. Charles A. Price, Mrs. John E. Prouty.

Mrs. Alfred H. Remick, Mrs. Harry L. Rice, Mrs. James A. Ring, Mrs. Russell A. Sears, Mrs. Joseph M. Sheahan Mrs. Carl R. Sheppard, Mrs. Fred Simpson, Mrs. James H. Slade, Mrs. H. Gerrish Smith, Mrs. Frederick H. Smith, Mrs. James H. Stetson, Mrs. Harry A. Stevens, Mrs. Moreton T. Swallow, Mrs. Wilson Tisdale, Mrs. Gordon B. Trowbridge, Mrs. Robert P. Walker, Mrs. Frank H. Walsh, Mrs. Joseph L. Whiton, Mrs. Ira M. Whittemore.—(adv.)

NORTH WEYMOUTH

Mrs. Fred A. Loud has sold her mother's estate on Shawmut street known as the Flynn place to Tony Denlae.

The Athens school pupils are taking advantage of the excellent skating at Beals park, by spending most of their spare time on the pond.

Miss Ethel Cain of King Cove, a student of Emerson College of Oratory, Boston has been quite ill with a throat trouble.

Mr. and Mrs. W. P. Stanyan entertained several friends at a theatre and dinner party Thursday, in honor of Mrs. Stanyan's birthday.

Miss Lucy Dyer leave soon after Christmas for Florida where she will make her home with her sister Mrs. Arthur Culley.

The next meeting of the Monday Club is to be held at the High school building Dec. 21st at 2.30 p.m. Mrs. Arthur Burr, chairman of the conservation committee will have charge. Winthrop Packard, secretary and treasurer of the Audubon Society will speak on "Welfare of Wild Birds," illustrating his talk with slides.

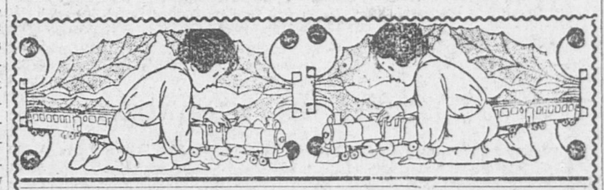
Tent 32 D. of V. received the highest mark given in Massachusetts at its recent election.

Mrs. Miles Keene was a recent guest at the new home of Mrs. Clara Gardner on Hawthorne street.

Mr. and Mrs. A. P. Babin of Newton street, will move the first of the year to F. H. Grave's house on Monatiquot street.

The Henry H. Goodings who for several months have made their home in Quincy, have installed a heater in one of their houses on Morrill street and moved back to North Weymouth. Miss Grace Gooding who is a Sophomore at Quincy high, will continue her studies there.

ADVERTISE IN THE LEDGER.



WHITE WRAPPING PAPER

AT LEDGER-PATRIOT OFFICE

20 CENTS DOZEN OR 2 CENTS SHEET



"SERVICE FIRST"

This is the Motto of

W. L. JACKSON & SONS CO.

A Satisfied Customer is The Best Advertisement

We are prepared to do local and long distance trucking, light and heavy teaming.

Cemetery work a specialty. We employ the best monumental setters to do our work and we stand behind them.

Let us do Business with You

TELEPHONES
Office, Quincy 150 Stable, Quincy 733
Residence, Quincy 710

W. L. JACKSON & SONS CO.

1433 Hancock St. QUINCY, MASS.

Dec. 15-1-m

E. P. POWERS

Independent Candidate for Mayor, has opened a

NEW BARBER SHOP

On Hancock Street, in the new Kincaide Block, and cordially invites the people of Quincy to call.

Special attention given to Children's Hair Cutting, and the Dutch Cut.

Sept. 29-tf

SPECIAL NOTICE

Prof. Waldo will be in Quincy--evenings from 6 30 P. M. to 9 P. M. except Saturday until further notice.

Well and favorably known, Mr. Waldo has during the twenty years of his practice established a reputation which is accorded to but few in his profession.



His knowledge and earning, his ability and honest dealings, his rare psychic gifts, travels in Eastern lands and natural aptitude, makes him the one among many.

Through his counsel there have been business successes, where there would have been failures. He has also brought sunshine into homes of darkness, made sad hearts glad and removed clouds of misery that threatened to overwhelm persons walking blindly along to the gates of woe. He paves the way to perfect health, happiness and success in love, matrimony, business, investments, law suits etc.

The accuracy of recent divinations made by Mr. Waldo has caused many of his friends and clients to believe that he possesses a supernatural power but he modestly asserts that all of his work is due alone to scientific understanding of the natural laws of nature. His callers and friends who have benefited by his advice furnish ample proof that he is sincere in his work and has a kindly feeling toward humanity.

Readings $.50 and $1.00 for ladies.
Address 24 Chestnut St., Quincy.
16-4t

DON'T THROW

Your old shoes away. Bring them to us, we can repair them at short notice beside saving you money.

EDMONSTON'S

The Shoe Economist

Cor. Maple and Chestnut Streets



CHECK ADVANCE UPON WARSAW

Russian Retreat May Have Been For Strategic Purpose

WILL RENEW THE OFFENSIVE

Czar's Forces Playing For Time to Bring Fighting Strength Up to That of Enemy—German Official Reports Do Not Claim Great Victory—Situation So Tangled That Nothing Definite Is Known Concerning It—Allies Continue Slow, Steady Advance In West—Kings of Denmark, Norway and Sweden In Conference

London, Dec. 19.—There is no indication in the news dispatches from the east that the Germans have won anything like a "decisive" victory over the Russians west of Warsaw.

That the Russians have retreated there can be little doubt, and the Germans are now nearer Warsaw than at any time since the war started. But the Russians have made similar retreats before, and in each instance it has proved disastrous to the Germans.

It is unquestioned that the kaiser is making one of the most strenuous efforts of his life in the present advance on Warsaw. Immediately after the occupation of Lodz, which was half a defeat, thousands of German reinforcements were poured down the river Vistula, and it is estimated that von Hindenberg's army, which Berlin believes has just won a glorious victory, comprises 750,000 men. These moved so rapidly that they forced the withdrawal of the Russian force of probably 300,000.

The official organ of the Russian army, the Army Messenger, summarizes the situation as follows:

"Persistent attacks by great masses of German troops have compelled a regrouping of an army west of Warsaw. The enemy is suffering heavy losses in his offensive against the Kazunpolski - Toresin - Skierniewice front, where an artillery is repulsing his massed attacks."

Want Time to Reinforce

It is evident that the Russians are playing for time. Dispatches from Petrograd state that within two or three days the Russians will be able to renew the offensive and that if von Hindenberg cannot reach Warsaw in that time he will have lost his last chance.

Of the towns mentioned in the Army Messenger's summary, Kazunpolski is on the Vistula, sixteen miles northeast of Warsaw, Toresin is twenty miles west of Warsaw, and Skierniewice is thirty-nine miles southwest of of the Polish capital.

The German line thus runs in a reverse arc. The great fortress of Novo Georgievsk defends Warsaw from an attack at the northwest, and is across the river from Kazunpolski.

A Warsaw dispatch to the London Times says the Russians are fighting behind very strong defenses, and that the authorities in Warsaw do not consider the city in danger, as strong Russian reinforcements are arriving.

The German official reports do not lay claim to a great victory. They say the German armies are pursuing the retreating Russians, but fail to make any specifications as to the location of the battle line, a matter of some importance in a front extending for more than 200 miles

The statement from the Russian general staff, on the other hand, says a complete lull on nearly all of the front has replaced attacks made by the Germans during the past few days, and adds succinctly: "All of these attacks we repulsed."

Exact Situation Not Known

The entire situation is so tangled that it may be several days before it is definitely known what has taken place—whether the Russians have really been overthrown or have decided upon another such strategic retreat as produced disastrous results to the Germans in the past.

In the meanwhile the Russians have had to turn part of their forces to face a new peril which has been menacing them from the south for several days. The Austrians are pouring in great masses through the passes of the Carpathians, and have made notable advances into Galicia toward the threatened cities of Cracow and Przemysl and the Russian-held Lemberg. These troops have been hurried from Servia at the importunity of Germany, and are combined with new levies from Austria-Hungary.

Despite extravagant claims from Vienna that the Russians have begun a general retreat in Galicia after being defeated in a battle at Limanovo, an official report from Petrograd more soberly and credibly points out that the advancing Austrians have been met and driven back at Sanok, which is in the foothills of the Carpathians, twenty-five miles southwest of Przemysl.

In this area, as in Poland, it will take days to clear up the situation, and the only safe way will be to distrust the side that makes the most forceful and extravagant claims.

Allies Push Up the Coast

In the western war zone, where the news of the slow, steady advance of the allies against the Germans' entrenched lines becomes a matter of rather tiresome iteration, the most striking feature of the day's advices is from the extreme western end of the line.

The Belgian and French troops, who have been for three days pushing out of Nieuwport, made a vigorous attack southwest of Ostend and succeeded in advancing their line up the seacoast to a point nearer Ostend than the allies have held since they were forced to evacuate the town on Oct. 15.

Kings Confer In Sweden

Much interest is felt in Europe regarding the conference between the Kings of Denmark, Sweden and Norway, held at Malmoe, Sweden, with the idea of determining the attitude to be adopted by the Scandinavian countries in the present war.

The interests of the countries are similar, but Norway is strongly in sympathy with England, and Sweden was until recently as much in favor of Germany, according to such indications of sentiment as have come to this country.

It is unlikely that they contemplate war in behalf of either side, but some decisions of importance may be made as a result of the conference.

ORGANIZES RESERVE.

Viscountess Castlereagh, An English Noblewoman, Plans Aid For Soldiers.



The Women's Volunteer reserve is the title of an extraordinary organization in the stages of creation in England. Its object is the formation of many regiments of women volunteers who may assume the lighter and less dangerous duties of the soldiers and thus spare more men for the trenches and the firing lines. Four companies of women reservists are already formed, and their colonel is Viscountess Castlereagh.

NEW RULER OF EGYPT

Uncle of Dethroned Khedive Will Assume the Title of Sultan

Prince Hussein Kemal has been appointed to succeed as Khedive of Egypt Abbas Hilmi. Prince Hussein Kemal will take the title of sultan. The new sultan is an uncle of Abbas Hilmi.

The British acting high commissioner for Egypt has addressed the following to the new sultan:

"By reason of your age and experience, you have been chosen as the prince of the family of Mehmet Ali, most worthy to occupy the khedival position with the title of Sultan of Egypt.

"I give you assurance that Great Britain will accept the fullest responsibility for the defense of the territory under you against all aggression. All Egyptian subjects will be entitled to receive the protection of the British government.

"There will disappear the restrictions heretofore placed by the Ottomans on the numbers and organization of the Egyptian army."

EMDEN'S MEN CAUGHT

Had Captured Collier and Mounted Two Maxim Guns on Her

The French ministry of marine announced that the British auxiliary cruiser Empress of Japan had captured the collier Exford, having on board three officers and forty men from the German cruiser Emden, sunk Nov. 10 by the Australian cruiser Sydney. These are the men who escaped to Cocos island and subsequently sailed away in a commandered schooner.

A dispatch from Manilla Dec. 16 said these men later captured a collier, on which they mounted two Maxim guns, evidently brought with them from the Emden, and began raiding commerce in the Pacific.

GOING TO THE FRONT

Kaiser Reported to Have Completely Recovered From His Sickness

Emperor William has completely recovered from his illness and will return to the front at once, according to an official announcement made at Berlin.

He held a long conference with Imperial Chancellor von Bethmann-Hollweg and conferred the iron cross of the first class on the chancellor.

OVER HALF HER LIFE IN PRISON

Mrs. Cobb Is Granted Pardon After Thirty-Five Years

HAD POISONED HER HUSBAND

Wesley Bishop, Who Killed His Wife In Same Manner, So They Might Wed, Died Two Years Ago—Couple Sentenced to Life Imprisonment For Sensational Crimes

Hartford, Dec. 19.—Mrs. Kate Cobb of Norwich, who has been confined in the state prison at Wethersfield for nearly thirty-six years, for the murder of her husband, was granted a pardon by the state board of pardons. She was sentenced to life imprisonment.

The granting of a pardon to Mrs. Cobb, who is now 66 years old, recalls one of the most sensational crimes in the annals of Connecticut courts. Her husband, Charles Cobb, was tax collector of the city of Norwich. He was found dead in January, 1879. Soon afterwards, Mrs. Wesley Bishop, a member of a prominent Norwich family, also died suddenly. Both families were intimate.

The coroner's inquest showed that both Cobb and Mrs. Bishop had died of poisoning, under suspicious circumstances. Mrs. Cobb and Bishop were arrested, and it developed in the evidence, after a remarkable trial, that the two had planned separate murders, in order that they might be free to marry.

The evidence, however, was mostly circumstantial, and it was not until Bishop had turned state's evidence that the motive and details were brought out. Both were sentenced to life imprisonment. Bishop died in prison two years ago. Although they were confined in separate cells, not many hundred feet apart, the two never saw each other from the day they were sentenced.

It is said Bishop had requested that he might see Mrs. Cobb before he died, but she declined to see him.

Mrs. Cobb petitioned the board of pardons six different times for clemency. Her last petition said: "She does not ask release for herself alone, as she has lost all that life holds dear, but, for the sake of her children and their offspring, she wishes to pass the remainder of her life with them, and spare them the disgrace of dying in here."

Mrs. Cobb, although confined in prison for more than half her life, still preserves many traces of the beauty for which she was noted when she lived in Norwich. She has two children living.

MRS. MILLS SENTENCED

Woman Who Killed Manley While He Slept Gets Twenty-Five Years

Concord, N. H., Dec. 19.—Mrs. Jennie M. Mills of Henniker, who pleaded guilty to manslaughter in causing the death of Charles A. Manley, her employer, was sentenced to not less than twenty nor more than twenty-five years at hard labor in the state prison.

After Mrs. Mills had entered her plea in the superior court a few days ago, her daughter was called to the witness stand to tell of the circumstances surrounding the shooting. From her testimony it appeared that her mother shot Manley while he slept, because of alleged brutalities at his hands. Mrs. Mills was Manley's housekeeper.

GETS $12,000 VERDICT

Woman Must Settle For Injuring Old Laborer In Auto Accident

Boston, Dec. 19.—James Gallagher of Revere was awarded a verdict of $12,000 in the suit for $15,000 against Addie M. Phillips of Swampscott by a jury in the superor court.

Gallagher, who is 68 years old, was returning to his home Christmas Eve last year and was run over by an automobile belonging to the defendant. Both legs were broken and he received a fracture of the skull. Finally one leg was amputated.

Gallagher is a pensioner of the city of Boston. He was employed as a laborer.

MAKE AN EASY GETAWAY

Prisoners Vamoose From County Jail Under the Eyes of Guards

Plymouth, Mass., Dec. 19.—After sawing two bars of their second tier cell in the Plymouth county jail, John Hutchinson, 18, and James Gagin, 32, both robbers, let themselves down a rope made of bedclothes, stole a horse and wagon and got away under the very eyes of the guards sout 6:30 last night.

A general alarm has been sent out. The pair wore red and white sweaters which they stole from the jail. They were last seen driving along the Boston highway.

Guilty of Illegal Practice

Boston, Dec. 19.—Dr. Eben G. Perry was found guilty of illegal treatment of a 16-year-old schoolgirl. Bail was placed at $5000 for sentence.

Chilean Cabinet Resigns

Washington, Dec. 19.—The resignaton of the entire Chilean cabinet was reported to the state department in a dispatch from Santiago.

RATE INCREASE GRANTED

War Plays a Part in Decision in Favor of Railroads

Washington, Dec. 19.—Increases in freight rates, approximately 5 percent on all the railroads between the Atlantic seaboard and the Mississippi north of the Potomac and Ohio rivers, were granted by the interstate commerce commission in a divided opinion, excepting upon certain heavy commodities which comprise a large bulk of the traffic.

The increases will further apply to the railroads west of Buffalo and Pittsburg, which were granted partial advances in the decision of last August which denied them altogether to the roads east of those points.

It is estimated the advanced rates will increase the annual income of the roads about $30,000,000. The commission made its decision upon the showing of the railroads that in addition to conditions from which they previously asked relief, they now are confronted with an emergency because of the war in Europe.

Commissioners Harlan and Clements dissent from the majority report. Harlan admits the need of revenue, but thinks it is obtained in the wrong way. Clements believes the body exceeds its powers.

NEEDS OF SENATORS

They Include Many Articles of a Widely Varying Character

Washington, Dec. 19.—The annual report of the secretary of the senate carries some items of expenditures that seem odd for such an august body.

On the list of disbursements are these items: Two pitchforks, one scoop and forty-eight horseshoes.

Under "medicines and lotions" are: One bottle of gargling oil, one bottle of liniment, one bottle of balsam, one pound of powdered resin, five pounds of salts, five pounds of horehound drops, two bottles of headache cure, two dozen seidlitz powders, one pound soda-mint tablets and nine packages of Copenhagen snuff.

One exhaust-header stuffing nut cost 70 cents.

The sum of $122.50 was paid for meals served to senate pages detained at the Capitol for night sessions.

A local hardware concern was paid $7.65 for cleaning and adjustng revolvers.

SOBS ACCOMPANY TWO RECITATIONS

Voice of Dead Man Heard Praying at His Funeral Service.

New York, Dec. 19.—The funeral services over the body of Leonard G. Spencer, the phonograph monologue man, who dropped dead, consisted of two phonograph records he dictated two years ago and saved.

As the sonorous voice recited first the Lord's Prayer and afterward the Twenty-third Psalm, the widow and her three daughters and more than fifty friends and professional associates of the man were profoundly affected. Women sobbed and men stared with trembling lips. All said it was as if the man himself had returned and was speaking.

For years Spencer's monologues, German, farmer and other dialects, have been known wherever phonograph records are known. His voice was a powerful baritone with the quality best fitted for the records.

There was no preliminary at the funeral except that a large phonograph was brought in and placed at the head of the coffin, behind some palms. Then in Spencer's own voice came "Our Father"—and the mourners gasped. Evenly and steadily the voice recited the prayer and stopped. A moment later there came in the same voice, "The Lord is my Shepherd," and with measured, reverent emphasis that great profession of faith was intoned amid the sobs of the mourners.

COBB HELD IN $25,000

Pleads Not Guilty to Theft From Collateral Loan Company

Boston, Dec. 19.—Former President William Cobb of the Collateral Loan company was arraigned in the superior court on an indictment accusing him of larceny of $59,000. He pleaded not guilty and was held in bail of $25,000, which he furnished.

Two individuals are now sought by the police in connection with the redemption and repledging of jewels that has cost the loan company in the neighborhood of $28,000. The case against Cobb is entirely separate from the repledging swindle that has been unearthed.

French to Make Lincoln Statue

Washington, Dec. 19.—Daniel C. French of New York was chosen as sculptor of the bronze statue of Lincoln which will form a part of the Lincoln memorial structure here.

Panama Tolls Pass Million Mark

Washington, Dec. 19.—The tolls on vessels making use of the Panama canal have passed the $1,000,000 mark, representing dues collected from 257 vessels.

Two Killed In "Hayloft" Fire

Terre Haute, Ind., Dec. 19.—Two persons were killed and several injured in a fire which destroyed a large rooming house known as the "Hayloft."

Santa's Christmas

By MARY D. ARNOTT



LINDENETTE struggled vainly with the tears that squeezed at last through tired eyelids. It was not often that the brave little homemaker gave way to grief, but in the present moment she seemed unable to control her emotion.

In the next room childish voices prattled joyously. Lindenette had not found the heart to tell them that Christmas would have to come and go without the much heralded visit from Santa Claus. Since the loss of both parents Lindenette had managed to keep a roof over the heads of her small brother and sister and had provided food for their slight frames. What did it matter if her cheeks had lost their roses and her lips their cheery bloom? The smile lingered. That was all that mattered.

She brushed her tears aside and arose to answer an unexpected summons from the knocker. She looked her surprise at the great man who stood on her tiny porch.

"I have come in search of one Linden Lane," the stranger said with a smile to which the girl responded.

"The name is unusual," admitted Lindenette, "and my own is even more impossible—being Lindenette Lane. May I ask you in from the cold?" She opened the door and Marvin Goodwin entered the pitifully barren room into which she led him. His eyes followed the girl rather than the contents of the room.

Two small, pale faces peered at him from the kitchen door, and Goodwin smiled at them.

"Do I look like Santa Claus?" he asked them by way of breaking the ice.

"No, you don't;" returned the boy, bluntly. "Besides, Linda says it may be too cold for Santa Claus to come out this year." There was a wail from the little sister, and the boy strove vainly to conceal his disappointment at this announcement.

Linda gave them each a hug and told them to run along. When they had gone she turned to Goodwin with inquiry in her eyes.

"My errand is a pleasant one," he said quickly, for his own voice was none too controlled. "It will add to your happiness, I know." He drew a memorandum from his pocket, and after consulting it, asked: "Your father, Linden Lane? Did he live in Stillwater, Minn., 22 years ago?"

"Yes," replied Linda, with a flush of excitement lending roses to her cheeks. "I was born there."

"Then, to come directly to the point," Goodwin told her, "we find two depos-



its of $25 each in two of our banks there. One Linden J. Lane opened the account 22 years ago."

Linda laughed softly.

"My father used always to fear bank failures, and put small amounts in many banks." She turned sparkling eyes upon Goodwin. "We thought we had collected all his savings," she said.

"These two nests were undiscovered," the man laughed, "and the hens have been laying golden eggs. You have, at this very minute $300—"

"Three hundred dollars! Oh!" she impulsively held out her two toilworn little hands, "it is a fortune! The children! They can have their Santa Claus!"

Goodwin found himself feeling happier than he remembered having felt before. Was it the knowledge that he had been the Good Fairy in this small family, or was it something more subtle, more wonderful that had crept into his mind?

He laughed a trifle nervously.

"I am going to ask for immediate payment for the joy I have found for you," he said and when Linda's questioning eyes met his he said impetuously: "Let me come tomorrow—and help make Christmas glad for the children. May I come?"

Linda glanced at him with a new shyness. "Yes," she said, simply. "If you like I will go with you to help get that Christmas tree."

Next morning Linda and the children were up early.

The crackling of the fire as it roared up the stovepipe created a spirit of cheerfulness that greeted Marvin Goodwin when he presented himself at an early hour.

"Oh!" shouted Bobby, "here's our own Santa Claus!" His eyes were glued to the armful of packages Goodwin deposited on the table.

"Bobby!" cried Linda.

"Haven't you ever been Santa Claus before?" queried Peggy.

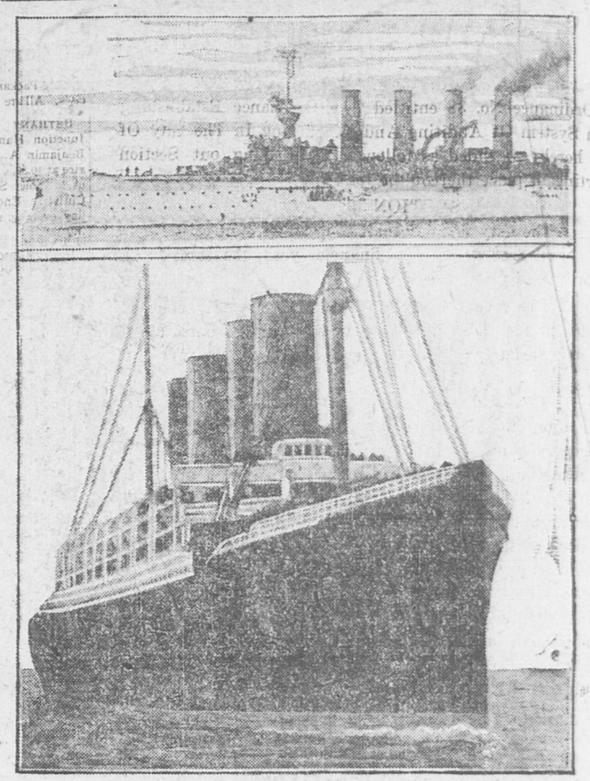
"Never! This is my very first experience. I hope I will acquit myself with proper dignity."

And Linda's eyes, over the heads of the children, locked down deep into Goodwin's big soul, and unconsciously she let the man read what her heart was saying.

"Next Christmas," he was saying in his mind, "Linda will have permanent roses in her cheeks, and her eyes will be mine, and that will be all the happiness one Santa Claus could have."

Lindenette smiled.

Two German Commerce Destroyers Sought by the English Squadron.



Photos by American Press Association.

After the English fleet under Admiral Sturdee had destroyed four of Admiral von Spee's German warships in the south Atlantic and had run the fifth, the Dresden, to port a search was immediately begun by the British ships for the German cruiser Karlsruhe and the converted liner Crown Prinz Wilhelm. Both these ships were supposed to be somewhere in the Atlantic. The Karlsruhe had from the first been a close second to the Emden as a commerce destroyer, though not in so spectacular a way. The Crown Prinz Wilhelm slipped out of New York at the start of the war loaded with coal and presumably arms. Very little has been heard from her since.

Eggs Are Going Up

The demand for clean, fresh eggs is heavier now than when prices were down. To insure heavy egg laying use

Pratts Poultry Regulator

It tones the system, perfects digestion and assimilation, and greatly increases egg production. When the hens are in close quarters on dry feed, it's a necessity.

Pkgs. 25c, 50c, $1.00; 25 lb pail $2.50.

Roup will not start if you use



Pratts Roup Remedy (Pills or Powder) 25c, 50c, and $1.00.

This is the easiest way to prevent and cure this dangerous contagious disease. It also prevents colds and all kindred ills. Refuse substitutes; insist on Pratts. Satisfaction Guaranteed or Money Back.

Pratts Remedies

Disinfectant
Powdered Lice Killer
White Diarrhea Remedy
Baby Chick Food
Sore Head-Chicken Pox Remedy



76 *Get Pratts 160 Page Illustrated Poultry Book.*

A. J. Richards & Son, C. W. & G. W. Nightingale, Nathan Ames, E. H. Doble & Co., and Grain Dealers and General Stores everywhere. 6639.

J. W. PRATT, ARCHITECT and BUILDER

Private Residences, Apartments, and Buildings of all kinds, of the highest order designed and built.

Our long established business enables us to properly anticipate your requirements, and our accurate and reliable plans will save you more than their cost.

Estimates given on any work, any size, any kind. A call will bring us without any obligation to you.

18 Faxon Ave. (From City Square) **Tel. 581-W Quincy**

Feb. 10 tf



WE have the largest and most complete stock of Oriental Rugs in Boston and can always show you a greater assortment than you can find elsewhere.

JOHN H PRAY & SONS CO

646-650 Washington St., opp. Boylston St.

All Goods will be Delivered Free at Residences in Quincy

REPRESENTED IN QUINCY BY

Messrs. OTHO A. HAYWARD and WALTER J. WELLINGTON.

CITY OF QUINCY

IN COUNCIL

November 9th, 1914

Be it ordained by the City Council of Quincy as follows:

That Ordinance No. 38 entitled "An Ordinance Establishing A Uniform System Of Auditing And Accounting In The City Of Quincy" is hereby amended as follows: By striking out Section 3 and inserting in place thereof the following:

SECTION 3.

Clause 1. The City Auditor shall keep an account of the estimated and actual receipts of each financial year, the same to be furnished by the City Treasurer.

Clause 2. The City Auditor, shall on January 31, of each year, transfer to the Unexpended Balance Fund, all outstanding balance of appropriations made in the Budgets of the previous year.

Clause 3. All *contracts* made, or supplies and materials of any description purchased by any department, board, officer, Mayor, or general purchasing agent, if established and appointed, shall be so made or purchased only on a written contract, or purchase order, signed by the department, board, officer, Mayor, or such purchasing agent, as agent for the City and, if to an amount of $200 or more, shall also be signed by the dealer or contractor, which contract or purchase order shall be made in triplicate on printed blanks in form approved by the City Auditor, but on which shall be printed Clause 4 of this Section one copy to be delivered to the dealer furnishing such supplies or materials, or contractor making such *contract*, one copy to be retained by the department, board, officer, Mayor, or such purchasing agent, and the third to be transmitted to the City Auditor by the department, board, officer, Mayor, or such purchasing agent at once after making of the *contract*.

Clause 4. The City shall not be liable on any *contract*, unless at the time it is made there is an unexpended balance of the appropriation to which it is properly chargeable, and in determining said balance, all prior contracts and purchase orders filed with the City Auditor under Clauses 3 or 5 of this Section or certified under this Clause or Clause 5 shall be deducted. The dealer or contractor may present his copy of the contract or purchase order to the City Auditor for certification of "unexpended and unpledged balance on hand."

Clause 5. If any *contract* is cancelled or modified, the department, board, officer, Mayor, or such purchasing agent shall at once notify the City Auditor in writing, and no terms of any *contract* shall be waived or altered so as to involve the expenditure of a greater sum of money, except by written memorandum issued in the same way and under the same conditions as the original *contract*, with the privilege of certification by the dealer or contractor. Upon the cancellation of a *contract* the unexpended and unpledged balance of the appropriation to which it is charged shall be increased accordingly.

Clause 6. The accounts of every department and such purchasing agent shall be kept so as to show on their books all prior *contracts* and expenditures made by them, and the City Auditor is hereby authorized to install in any department and with such purchasing agent a system of accounting to conform with the accounting in the office of the City Auditor.

Clause 7. The City Auditor shall receive all accounts, claims, bills and pay rolls which have been approved and certified by the several boards and officers and carefully examine them, and if they are correctly cast and duly approved by them, he shall approve the same. But no such account, claim, bill or pay roll shall be approved by the City Auditor unless at the time the indebtedness was contracted, there was an unexpended balance of the appropriation to which it is chargeable, and in determining said balance all prior contracts and purchase orders filed or certified under Clauses 3, 4 and 5 of this Section shall be deducted; nor shall it be approved if not properly chargeable to the appropriation to which it is sought to be charged, and properly itemized; nor shall it be approved unless the claim corresponds to the contract or purchase order filed or certified under Clauses 3, 4 and 5 of this Section. After numbering and recording the same on the books of his department the City Auditor shall prepare a warrant for the payment of said accounts, claims, bills and pay rolls to be presented therewith to the Mayor.

The City Auditor is hereby authorized to draw warrants on the Treasurer for the payment of all such accounts, claims, bills and other matters approved by the Mayor and ordered by him to be paid and no other, designating in said warrant the funds or appropriations from which such orders are to be paid. He shall keep his accounts in such form and in such detail as may be necessary to show clearly all expenditures and receipts.

Clause 8. This amendment shall take effect January 3, 1915.

Passed to be ordained Dec. 14, 1914.

Attest:

GEORGE T. MAGEE,
Clerk of Council.

Approved Dec. 15, 1914.

JOSEPH L. WHITON
Acting Mayor.

A true copy—Attest:—

EMERY L. CRANE
City Clerk

Dec. 17—3t

For Commercial Printing

Don't forget that we are headquarters.

We also print Circulars, Books Pamphlets, Posters, or anything you want

GEO. W. PRESCOTT PUB. CO.
Quincy, Mass.

SUNDAY SERVICES

FIRST PARISH IN QUINCY (Unitarian)—City Square. Rev. Adelbert Lathrop Hudson, minister. Residence, Miller Stile Inn, Tel. 21077; office hours at church 9 to 12 A. M. Monday, Wednesday and Friday Tel. 1220. Morning service at 10.30. Subject of sermon by the minister: "The Divine Birth." Sunday School at 12 noon. Miss Minnie Packard, Supt. Special Christmas exercises. All are welcome.

BETHANY CONGREGATIONAL CHURCH—Junction Hancock and Chestnut streets. Rev. Benjamin A. Willmott, Pastor. Morning Service at 10.30. Message by the pastor, "God with us." Bible School at 12, classes for allages. Christian Endeavor at 6. 7.30, Pleasant Sunday evening service. Lecture Topic: "Bring ing joy.'

INTERNATIONAL BIBLE STUDENTS ASSOCIATION, (undenominational) New Colonial Hall Hancock Building Quincy Centre. Free Bible Lecture Sunday at 3 P. M. for the public, speaker C. N. Elliott of Braintree. Topic: "Signs of the times." All are cordially invited. Seats free. No Collection

FIRST UNIVERSALIST CHURCH—Washington Street, Quincy. Rev. Merrill C. Ward, pastor Residence 62 Dunster road, Jamaica Plain. Telephone Jamaica 1860. Sunday School at 2 P. M. Preaching by pastor at 3 P. M. Subject: "The Hearts of Bethlehem."

CHRIST CHURCH, EPISCOPAL—Quincy corner Elm street and Quincy avenue. Fourth Sunday in Advent. Sunday school at 9.30 A. M. Holy Communion and sermon at 10.45. Evening prayer and address at 7.30.

FIRST SPIRITUALIST CHURCH—Electa Hall Johnson building, Hancock street, Quincy Meeting at 7.00 P. M. Dr. W. H. Rollins, speaker and message bearer. Mrs. Lottie Brooks and Mrs. S. V. Odiorne will take part in services. Come.

CHRISTADELPHIAN CHURCH—Hancock Hall Quincy Square. Lecture Sunday evening 7.30 o'clock. Subject: "Who are the heirs to the promises." Public invited.

FIRST CHURCH OF CHRIST, SCIENTIST—Quincy, Alpha Hall, cor. Hancock street and Cottage ave. Morning service and Sunday School at 10.45. Subject: "Is the Universe including Man, Evolved by Atomic Force?" Golden Text: "Thou, Lord in the beginning hast laid the foundation of the earth; and the heavens are the work of thy hands." Wednesday 7.45 P. M. a testimony and experience meeting. Reading room open from 3 to 5 P. M. week days; Saturdays from 7 to 9 P. M. holidays excepted. Also Wednesday evening before and after services.

WASHINGTON STREET CONGREGATIONAL CHURCH—Quincy Point, Rev. Stephen C. Lang pastor. 10.45 Morning Worship Christmas service Special Music Subject of sermon "What Christmas brings," The pastor will preach. 12, Bible school. 4 P. M. Bible School concert. 6.30 P. M. Y. P. S. C. E. Public cordially welcome.

FIRST PRESBYTERIAN CHURCH—Water and Quincy Streets. Morning worship 10.30. Rev. M. J. Buchanan, of Kansas, will preach. Bible school and mens class 11.45. Junior Christian Endeavor at 3 P. M. Y. P. S. C. E. at 6.00 P. M. Evening service at 7 o'clock. Sermon by Rev. M. J. Buchanan. Italian services Sunday at 9.30. Prayer meeting Friday at 7.30 P. M. Rev. J. J. Romolo, Italian minister.

CALVARY BAPTIST CHURCH—Franklin street, Rev. C. C. Tilley, Pastor. Residence 26 Richie Road. Preaching Service at 10.30 A. M. Subject: "Why Celebrate Christmas." Sunday School at 11.45. Christian Endeavor meeting at 6. Subject: "An unselfish life." Leader, Miss Gladys Walters. Scripture: Phil; 2:1-11. Evening Service at 7. Subject: "A Glad Harmony In the Angels' Song." Regular prayer meeting on Thursday evening at 7.30. Christmas celebration by the Church and Sunday School Friday evening at 6.30.

HALL PLACE M. E. CHURCH—West Quincy. Rev. P. S. Neldon, pastor, Residence, 12 Hall Place, Morning service at 10.30. Sermon appropriate to Christmas. Adult Baptismal service. Reception of probationers. Sunday School at 11.45. Epworth League devotional service at 6.00 P. M. Subject: "The most beautiful birthday song." Leader: Arthur Jordan. Evening service at 7 P. M.. Prayer meeting Thursday evening at 7.30. A cordial welcome to all.

SWEDISH BAPTIST CHURCH—Brewers Cor. Rev. Paul Hallin, pastor Residence 101 Glendale Road, Sunday school 9.30 A. M. At 10.45 A. M. sermon by the pastor. Subject: "Gods care for his own." At 6.45 B. Y. P. C. E. meeting. At 7.30 P. M. Evangelistic service with short sermon by the pastor. Subject: "A startling cry." Extra singing strangers are cordially invited.

ST. PAUL'S SWEDISH M. E. Church—Corner Granite and Fort Streets Quincy, Rev. A. E. Hillman, pastor. Residence 121 Glendale Road Morning service at 10.30 A. M. Sermon by the pastor. Sunday School at 12 M. Epworth League at 6.30. Evening service at 7 P. M. A cordial invitation is extended to Scandinavian people to attend any or all services.

WOLLASTON CONGREGATIONAL — Corner Lincoln and Winthrop avenues, Rev. Isaiah W. Sneath, Ph. D., pastor. Res. No. 20 Marion street Tel. Quincy 1116 M. "The Children's Hour." at 10.45 A. M. Sunday, for children whose parents are attending morning service. Morning Worship 10.45 sermon by the pastor. "The fullness of time." Sunday School at 12.15. General school Mr. Charles A. Campbell, Supt. Beginners and Primary Classes, Mrs. C. P. Hutchins leader. Men's Bible class led by Dr. Sneath. Women's Bible class led by Mrs. A. A. Lincoln. Junior Christian Endeavor meeting at 3.30. Topic: "An unselfish life" leader: Gladys Kingman Christian Endeavor. 6.00. Christmas meeting. Topic: "An unselfish life" Phil 2:1-11 Leader: Helen M. Farwell. Thursday 5 P. M. in the vestry. Christmas exercises of the Sunday School. Everybody invited. Midweek service omitted this week.

WOLLASTON UNITARIAN CHURCH — Corner Beale and Farrington streets. "An House of Prayer for all People." Rev. Carl G. Horst, minister. Residence 39 Grand View avenue. Telephone Quincy 317-1. The church auditorium is equipped with earphones. Joint Christmas Service of Kindergarten, Sunday School and Church at 10.45 A. M. Special music and Christmas story by the Sunday School Superintendent. Regular session of school omitted. Y. P. R. U. meeting at 7. P. M. Speaker: Miss Floyd of the Children's Mission in Boston. All seats free and a cordial welcome to all.

WOLLASTON METHODIST EPISCOPAL CHURCH—Rev. George Mervyn Bailey, pastor. Residence, 82 Brook Street Telephone, Quincy 378-2. 10.45 A. M. Divine worship with Christmas sermon. Theme: "Emmanuel—God with us." 12 M. Sunday School J. A. Sedgwick, Supt. Pastor in charge of men's class. 6 P. M. Stereopticon lecture by the pastor Subject: "The Advent and Boyhood of Jesus." Everybody welcome.

WOLLASTON BAPTIST CHURCH—Cor. Prospect and Warren avenues. Rev. Joseph Walther, pastor. Morning service at 10.45. Preaching by the pastor Subject: "The Wonderful Savior." Sunday School at 12.15; Junior Endeavor meeting at 3.30, Senior Endeavor at 6. Preparatory prayer service at 5.45. Evening service at 7 in the auditorium. Preaching by the pastor, Subject: "The Christmas that is to be." Everyone invited to these services.

ATLANTIC M. E. CHURCH—corner Newton avenue and Squantum Streets. Rev. E. C. Pollard, pastor. Residence 19 Wesley Street, Newton, phone 2407 W. Morning service at 10.45. The pastor will preach. Theme: "The Wonderful Babe of Bethlehem." Text: Isa: 9 6 Unto us a child is born unto us a son is given His name shall be wonderful Counseller, Mighty God, the everlasting Father. The Prince of Peace. Sunday School at 12 noon. Junior League at 3 P. M. Epworth League at 6 P. M. Public service at 7 P. M.

MEMORIAL CONGREGATIONAL CHURCH—Atlantic Rev. Thomas W. Davison, pastor. Morning service 10.45. Sermon by the pastor. Theme: "The Christmas message for today." Sunday School 12 M. Concert and Stereopticon by the Sunday School at 7 P. M. A cordial welcome to all.

FIRST CHURCH OF SQUANTUM—Rev. T. W. Davison, pastor. Sunday School exercises at 3 P. M. Preaching service at 4 P. M. Sermon by the pastor. A cordial welcome to all.

ST. CHRYSOSTOM'S EPISCOPAL CHURCH—Hancock street. Wollaston.—Rev. Frederick H. Steenstra, rector, residence, the rectory, 523 Hancock street. Fourth Sunday in Advent: 8.00 A. M. Holy Communion. 10.30 Morning Prayer, Litany and sermon. 12M. Sunday School. 7.30 Evening prayer and address.

MORTGAGEE'S SALE.

By virtue of the power of sale contained in a certain mortgage deed, given by Hayman Sarkin of Quincy, Norfolk County, Massachusetts, to Harry Goldman, of Boston, Mass., dated May 15th, 1914, and recorded with Norfolk Deeds, Book 1233 Page 264, for breach of the condition thereof, and for the purpose of foreclosing the same, will be sold at Public Auction on the premises, No. 21 and No. 23 Lyndon Road, on Monday, January 11th, 1915, at 11 o'clock A. M. in one sale, to the highest bidder, all of the parcels mentioned in the said mortgage Deed and therein described as follows, to viz.:

FIRST PARCEL.

A certain parcel of land with the buildings thereon situated in that part of said Quincy called Sumner Park and being lots numbered 87, 88, 89 on a plan entitled "Plan of Sumner Park in the City of Quincy owned by the Sumner Park Land Company," dated April 1903, by H. T. Whitman, C. E., and recorded with Norfolk deeds in Plan Book 53, plan 2513. Said parcel of land is bounded and described as follows: Beginning at a point in the Southeasterly line of Grafton Street at the Northeasterly corner of lot numbered eighty-six (86) on said plan and thence running in a northeasterly direction along said Grafton Street sixty (60) feet; thence running in a southeasterly direction along lot numbered ninety (90) on said plan eighty-four and 18-100 (84.18) feet; thence running in a southwesterly direction along land of owners unknown as shown on said plan sixty and 45-100 (60.45) feet; thence running in a northwesterly direction along said lot numbered eighty-six (86) seventy-six and 5-10 (76.5) feet to the point of beginning.

Being a part of the same premises conveyed to me by deed of Louis Luff, dated September 3, 1913, and recorded with said deeds Book 1260, Page 14.

Subject to mortgages recorded with said deeds in Book 1225, Page 112, in Book 1256, Page 9, and to any and all unpaid taxes.

SECOND PARCEL.

A certain parcel of land with the buildings thereon situated in that part of Quincy called "Sumner Park" and being lots numbered 162, 163, 164 on a plan entitled "Plan of Sumner Park in the City of Quincy" dated April, 1903, and recorded with Norfolk Registry of Deeds. Said parcel of land is bounded and described as follows, viz.: Beginning at a point in the northeasterly line of Lyndon Road at the northwesterly corner of lot numbered 161 on said plan; thence by an irregular line in a general northwesterly direction along said Lyndon Road sixty-one and 97-100 (61.97) feet to the southwest corner of lot numbered 165; thence easterly along lot numbered 165 ninety (90) feet to lot numbered 168; thence southwesterly along the line of lot 168 forty-five and 37-100 (45.37) feet to lot numbered 161; thence westerly along the line of lot numbered 161 ninety-two and 2-100 (92.02) feet to Lyndon Road and the point of beginning, as shown on said plan.

Being the same premises conveyed to me by deed of Louis Luff dated September 3, 1913, and recorded with said deeds Book 1260, Page 15.

Subject to mortgages recorded with said deeds in Book 1208, Page 154 in Book 1221, Page 97, and to any and all unpaid taxes.

THIRD PARCEL.

A certain parcel of land with the buildings thereon situated in that part of Quincy called "Sumner Park" and being lots numbered 165, 166 and 167 as shown on a plan of house lots in Quincy owned by the Sumner Park Land Company, April 1903, surveyed by H. T. Whitman, C. E. and recorded in Norfolk Registry of Deeds in Plan Book 53, Plan No. 2513, bounded and described as follows: Being on the northerly side of Lyndon Road in said Quincy beginning at lot numbered 164 on said plan; thence northwesterly forty-five (45) feet to a point; thence northeasterly in a curved line twenty-three and 50-100 (23.50) feet to the northeasterly side of Grafton Street, as shown on said plan; thence northeasterly by the southerly side of said Grafton Street seventy-five (75) feet to lot numbered 168; thence southwesterly by said lot numbered 168 sixty (60) feet to lot numbered 164; thence southwesterly by said lot numbered 164 ninety (90) feet to said Lyndon Road and point of beginning.

Being the same premises conveyed to me by deed of David Diamond dated September 29, 1913, and recorded with said deeds, Book 1263, Page 636.

Subject to mortgages recorded with said deeds in Book 1226, Page 205, in Book 1228, Page 208 and to any and all unpaid taxes.

FOURTH PARCEL.

A certain parcel of land with the buildings thereon situated on Clark Street in that part of Quincy in said Commonwealth called Atlantic being a portion of the lot marked "Sold," on plan of land owned by the Atlantic Land Company, 1892. H. T. Whitman, C. E., recorded with Norfolk Registry of Deeds, Book 702, Page 640, and being more particularly shown as lot No. 4 on "Plan of land in the city of Quincy subdivided for M. E. Kilpatrick" dated August 29, 1905. E. W. Branch, C. E., recorded with said Norfolk Registry of Deeds, October 6, 1905. Said lot is bounded and described as follows, to wit; southwesterly by said Clark Street sixty-four (64) feet; southeasterly by lot No. 5 on said last named plan one hundred (100) feet; northeasterly by lots No. 2 and No. 3 on said first named plan sixty-four (64) feet; and [illegible] by a remaining portion of said lot marked "Sold" on said first named plan, being lot No. 3 on said last named plan, one hundred (100) feet. Containing sixty-four hundred (6400) square feet of land.

Being a part of the premises conveyed to me by deed of Louis Luff dated September 3, 1913, and recorded with said deeds, Book 1260, page 14.

Subject to mortgages recorded with said deeds in Book 1221, page 113, in Book 1241, Page 187 and to any and all unpaid taxes.

Subject to any and all prior encumbrances of record on any one, or all of the said parcels. Taxes, interest, and Municipal liens if any. A deposit of $200. in cash to be paid at the time and place of sale, balance in ten days thereafter.

HARRY GOLDMAN,
151 Kingston St., Boston, Mass.
3t Dec. 19-26 Jan. 2

Mortgagee's Sale

By virtue of a power of sale contained in a certain mortgage deed given by Adam S. Vogel to Martin H. Cook, dated first day of October, eighteen hundred and ninety-seven, (64) feet; southeasterly by lot No. 5 on said last named plan one hundred (100) feet; northeasterly by lots No. 2 and No. 3 on said first named plan sixty-four (64) feet; and [illegible] by a remaining portion of said lot marked "Sold" on said first named plan, being lot No. 3 on said last named plan, one hundred (100) feet. Containing sixty-four hundred (6400) square feet of land.

Being a part of the premises conveyed to me by deed of Louis Luff dated September 3, 1913, and recorded with said deeds, Book 1260, page 14.

Subject to mortgages recorded with said deeds in Book 1221, page 113, in Book 1241, Page 187 and to any and all unpaid taxes.

Subject to any and all prior encumbrances of record on any one, or all of the said parcels. Taxes, interest, and Municipal liens if any. A deposit of $200. in cash to be paid at the time and place of sale, balance in ten days thereafter.

HARRY GOLDMAN,
151 Kingston St., Boston, Mass.
3t Dec. 19-26 Jan. 2

WM. H. TEASDALE
REAL ESTATE
Insurance Mortgages
NOTARY PUBLIC JUSTICE OF THE PEACE
Room 23 Adams Building
Telephone { Residence 533 Office 63-W

W. R. LOFGREN
Carpenter and Builder
PLANS EXECUTED
Established 1891 in Quincy
Hundreds of Satisfied Customers
Prompt Attention given to Remodeling and Repairs
19 Cottage St., near Alpha Hall
Tel. Quincy 398-3
June 7-tf

A Few Choice House Lots
— ON —
PRESIDENT'S HILL ANNEX
are now offered for sale at very reasonable prices. All lots are high and dry, overlooking Boston Harbor. Also houses and land in all parts of the city.
SWITHIN
3 GREENLEAF BLOCK
Jan. 5-tf

M. T. SULLIVAN
Real Estate Insurance
Auctioneer Care of Property
Justice of the Peace
Room 8, Durgin & Merrill Block,
QUINCY

FOR SALE
House of 6 rooms, Hot Water Heat, Bath Room, large garden plot, and on good street in Wollaston. Price $2,800, reduced from $8,300. Straight Loan of $2,000.
EDMUND G. HAYDEN
Tel. 1877-M Quincy, Representing
HENRY W. SAVAGE Inc.
129 Tremont St., Boston.
Oct. 8-tf

WATCH THESE SMALL ADS

Advertisements under this head 25 words or less one time 25 cents. Three consecutive insertions 50 cents. 6 consecutive insertions 75 cents.

No advertisements taken over the telephone, received by mail or at the office unless accompanied by cash.

In answering advertisements in this column please read carefully and follow instructions. We know nothing of the advertiser except as stated in the advertisement.

TO LET

TO LET—Five-room tenement, bath few minutes from Centre, $13; also others, 5, 6, and 7 rooms; single house, 9 rooms; good locations, reasonable rents. W. T. Donovan, 4 Adams Bldg. (Over Cox Drug Store.) 19-6t

TO LET—One large furnished front room, heat, electric lights, bath. Also two unfurnished rooms for light housekeeping. 34 Chestnut street. 18-6t

TO LET—Three furnished rooms, all improvements. Low rates to right party. Apply 44 Massachusetts ave., opposite Edison Park. 16-6t

FREE RENT until January first. Cottage of six rooms at North Weymouth. Bath, electric lights, telephone, free mail delivery. Furnished except silver and bed linen. Beautiful view, piazza all way round house. Large cemented cellar, garage facilities. Thoroughly clean. Get key of R. C. McLean, Wessagussett, North Weymouth, or telephone 620 Arlington. 16-4t

TO LET—To a small family of adults, splendidly located, three 5 room tenements all conveniences, $25, $23, $22 per month. Also 5 room lower flat; all improvements, $21. Also 2 $15 tenements. Apply at once to Charles H. Hardwick, 111 Washington street, Quincy or Tel. Quincy 174-2. 14-12t

TO LET—A new 5 room flat, all improvements, also in North Weymouth a cottage of 8 rooms and barn near trains and electrics. Apply 5 Kittredge avenue, off Washington street. 14-6t

TO LET—New two flat house 23 and 25 Quincy avenue. Five and six rooms. All modern improvements, combination range, electric lights, furnace heat. Address S. E. Litchfield, 58 Quincy street. Tel. 601-W. 8-tf

TO LET—On Russell Park house of seven rooms and bath and large attic, cemented cellar, furnace, gas and coal range, electric lights all modern. Reasonable rent on a lease to right people. Apply to Miss Prescott at Ledger-Patriot Office, Quincy. 4-tf Ipo

TO LET—A house of five large rooms, all improvements at 141 Whitwell street. Apply James Moorehead, 28 Curtis street. Tel. 599-1. 27-tf

TO LET—First floor, apartment of five large rooms and kitchenette. Electric and gas light, steam heat, set range and gas stove. Apply to T. Murphy, 27 Bradford street, Quincy Adams. Tel. Quincy 2042-W. 25-24t

TO LET—New one and two family houses, five to seven rooms. All improvements. Near High school. Rent $24 to $35. Apply A. W. Parker, Builder, 87 Merrymount Road, Quincy, Mass. Tel. 258-1 20-1mo

TO LET—Upper flat of new cement house, just completed, 8 rooms and bath, 2 toilets and all latest improvements, $30 a month. Also lower flat, 5 rooms and all conveniences, $25 a month. Apply 1601 Hancock street. 9-tf

TO LET—Flats. Five rooms and bath, set range and gas attachments. All latest improvements, on Grafton street. About 8 minutes to Quincy depot. Ready June 15. Apply to Berman Furniture Co., 1601 Hancock street. 27-tf

TO LET—Cottage 8 rooms, all improvements. Beach street near boulevard Wollaston $25. Apply Wm. M. Busse, 745 Boulevard. Phone Quincy 944-3. 31-tf

TO LET
Large Room 30 x 36
Second Floor
Savings Bank Building
Suitable for Commercial or Professional Purposes
Quincy Savings Bank
CLARENCE BURGIN, Treas.
Nov. 5-tf

AGENTS WANTED $5 to $7 daily selling New Fibre Brooms; every woman will buy. Sample by express, 30 cents. Wynne Broom Co., Elmira, N. Y. 16-6t

WANTED—Experienced collector and salesman for local concern. Salary and commission. Apply giving references. Address Collector, Ledger Office. 12-tf

WANTED—Married couple or single man for board and room, with all home comforts and refinement. Seven minutes walk to station and one minute to Fore River cars. Mrs. C. F. Wrisley, 22 School street. Tel. 368-W, Quincy. 25-tf

FOR SALE

FOR SALE—Fine lawn dressing. Apply Peter McConarty, 5 Pearl St., Quincy. Tel. 1016-M. Quincy. L 16-1mo. O 19-4w

FOR SALE — Speed-boat "Bee." Length 32 feet. Call and inspect it. Edgar Jones, Edward Garage, Hancock Court, Quincy, Mass. 19-tf

I WANT TO BUY in South Quincy, or between there and Quincy Square, a two-family house of at least 10 rooms, with improvements, must be good residential section and paying investment, reasonable price. Address W. Ledger Office. 19-6t

FOR SALE — Physicians office equipment. Apply to Mr. Welch, Ledger Office. 10-tf

FOR SALE—Single house, 6 rooms, hot water heat, all modern improvements, 5000 feet of land, Merrymount Road; also a 2 family house, 5 rooms each, all improvements. Near High school. Apply A. W. Parker (Builder) 87 Merrymount road. Tele. Quincy 258-1. 21-1mo

FOR SALE—About 3000 loads of loam at Washington Park. Apply to J. H. Spaulding, 67 Elm street, Braintree. Tel. 21467. L-O Aug. 12-tf

MISCELLANEOUS

HOUSEKEEPER'S POSITION — Wanted by an American woman in widower's family or would care for an invalid, references exchanged. Apply 293 Fayette street, Wollaston. 19-6t

THOS. SKINNER CO. General sheet metal work, steel garages, steel ceilings, stove and furnaces repaired, autogenous welding. All orders promptly attended to. 24 Granite Street, Quincy. Tel. 1711-M. L 11-6t Ob 11-6w

FURNITURE and piano moving. Packing and storage. Wm. D. King, 106 Centre street, Quincy. Tel. 21003. 16-1mo.

FURNITURE and Piano moving, boat hauling and jobbing. Myatt, 40 Baxter street. Tel. 1307-M. Quincy Res. 32-tf

TO LET

Shop or Factory—24 Granite St. 22x55 feet, fine location, excellent light, 1 or 2 floors.

Durgin-Merrill Block, 1 flight up Offices and Desk Room.

City Square Office, Hancock Bld. Small front office.

Office, Hancock Chambers—1 flight up—16x18 ft.—very low rent.

City Square Store House or Shop —ground floor—rear Greenleaf Block.

City Square Club Room or Hall —28x45—20 feet high—2 flights up—Hancock Chambers.

GREENLEAF BLOCK
CITY SQUARE

(Best location in City.)

Transient Rooms—Comfortably furnished and with care—$1 a day.

Furnished Rooms—With care, steam heat and detached bath with hot and cold water, $2.00 to $5.50 per week.

HALLS

Our new $200 Victrola with latest dance records is available.

Music Hall—Music Hall Block—capacity 912—highest possible rating by the State, "Excellent" in every particular.

Colonial Hall—Hancock Building —City Square—capacity 246—best possible location for a Hall.

Hancock Hall—Hancock Building, City Square—capacity 150.

Quincy Real Estate Trust.
Ask for L. P. Krebs.
Greenleaf Block, 'Phone 21066 Qcia

KINCAIDE THEATRE

THURS., FRI., SAT.
Program Subject to Change

ACTS.
DEAN--SIBLEY & MOORE
in
"Nifty nonsense All wrong"

KENNEDY & FARNSWORTH
Singing & Talking.

LEWIS & MS MANNIKINS
European Novelty Act

THREE PEDLETON SISTERS
Singing dancing changes

PICTURES.
ZUDORA
Second Episode.

PIES IS PIES
Comedy

PATHE
All the news

AFTERNOONS At 2 30 — 5, 10, 15c
EVENINGS At 7.45 — 10, 15, 25c

THE WEATHER.

Forecast for Quincy and vicinity. Sunday unsettled, probably followed by snow. Monday clearing.

TOMORROW'S ALMANAC.

Sun rises	7.09
Sun sets	4.15
Length of day	9.06
Moon sets	8.20
High water, A. M.	1.30
High water, P. M.	1.45
Days decrease	6 hrs. 13 minutes

First Quarter, Dec. 24, 3.35 A. M.
Full Moon, Dec. 2, 1.21 P. M.
Last Quarter, Dec. 10, 6.32 A. M.
New Moon, Dec. 16, 9.35 P. M.

QUINCY NOON TEMPERATURE.

At 12 M. today	30 degrees
Dec. 19, 1913,	41 degrees
Dec. 19 1912,	40 degrees

Dec. Noon Maximum, 18 years—67
Dec. Noon Minimum, 18 years—2.

NEW ADVERTISEMENTS.

Emanuel Candy Store
H. D. Cole, Optometrist
Nathan Ames
Kincaide Furniture Store
Harry the Tailor
Quincy Music Hall
William Westland

BRIEFS

Walter E. Piper, Jr., who is attending an agricultural college in Connecticut is home for the holidays.

One week more in which to pay up your 1913 property tax or the property will be sold for taxes.

The large plate glass show window at the store of George W. Jones which Miss Floyd of the Children's Mission of Boston is to speak at the 7 P. M. service Sunday of the Y. P. R. U. of the Wollaston Unitarian church. Members are asked to bring Christmas gifts for the needy to this meeting.

MADAME SARKIN
1463 Hancock St., next Kincaide Annex
Parlor for ladies and Misses tailoring of all kinds. Dressmaking, cleansing, dyeing, pressing and remodelling.
Orders filled promptly at reasonable prices.
Tel. 1727-M Quincy. 12-6t

Commonwealth of Massachusetts.
Norfolk, ss. Probate Court.
To the heirs-at-law, next-of-kin, and all other persons interested in the estate of Thomas Curtis late of Quincy in said County, deceased:

Whereas, two certain instruments purporting to be the last will and testament—and one codicil of said deceased have been presented to said Court for Probate, by Thomas W. Curtis of Boston in the County of Suffolk, who prays that letters testamentary may be issued to him and to Noah Curtis of Cambridge in the County of Middlesex and John Curtis of Quincy in the County of Norfolk, the executors therein named, without giving a surety on their official bonds;

You are hereby cited to appear at a Probate Court to be held at Dedham in said County of Norfolk, on the sixth day of January A. D. 1915 at ten o'clock in the forenoon, to show cause, if any you have, why the same should not be granted. And said petitioner is hereby directed to give public notice thereof by publishing this citation once in each week, for three successive weeks, in the Quincy Daily Ledger a newspaper published in said Quincy the last publication to be one day at least before said Court, and by mailing, postpaid, or delivering a copy of this citation to all known persons interested in the estate, seven days at least before said Court.

Witness, James H. Flint, Esquire, Judge of said Court, this eighteenth day of December in the year one thousand nine hundred and fourteen.

J. R. McCOOLE, Register.
Dec. 19-3t 19-26-2

HAS MARATHON ALL HIS OWN

James McFadden Stirs Up Plenty of Excitement

James McFadden of 92 School street contends he is "some runner." He tried to prove it yesterday at Dorchester and things happened not down on the program. But here's the way the Dorchester humorist on the Boston Herald tells the story:

In Dorchester, yesterday afternoon, incredulous storekeepers and pedestrians saw a man, hatless, coatless and barefooted, speeding as fast as legs could take him through Dorchester avenue, saw a crowd of small boys and men set up a wild halloo and pursuit, saw a well-dressed man in an automobile cheering the runner on, and finally saw a policeman capture him and take him, protesting, to station 11.

Other interesting incidents took place there before James McFadden of 92 School street, Quincy middle aged, head of a family, convinced the police that he was all right mentally and had merely been endeavoring to win $20 from Thomas J. Noonan, a well known Dorchester builder, who is his employer.

The pair had been swapping reminiscences in Hoyt's hardware store near Glover's Corner. McFadden, intimated that there was no need of a man's going back physically, and Noonan offered to bet him $20 to $5 he could not run a mile.

Off came McFadden's hat and coat, shoes and socks. Then a word from Noonan, and he was off.

Everybody near knew of the wager. Further on, as McFadden sped along in the direction of Milton, people began to get curious. Boys joined him, hooting, and a number of men loped along in the rear. Heads craned out of doorways and from the windows of passing street cars. John Gilpin had nothing on McFadden for stirring up excitement.

On and on the bare feet flashed until the runner was nearing the Town field, where the youthful athletes of the district disport themselves. Patrolman John J. Ridge was waiting there. He had been told an escaped lunatic was coming his way.

When McFadden hove in sight, Ridge took a reef in his belt and started. He was fresher and overhauled the sprinter quickly. His hand fell on McFadden's shoulder, who, not at all abashed, asked between gasps: "Say, you're in cahoots with Noonan to make me lose."

Ridge, more convinced than ever that there was something wrong, bundled him gently off to the station. In the meantime Noonan had requisitioned an automobile from a passing friend. He arrived just as McFadden was led before his desk. Noonan has friends among the police and his word was taken that it was only a little competition.

No charge was placed against McFadden, but there was still worry in the minds of the police officials. They feared McFadden would take cold. It's bad business to be running about in your bare feet this weather, everybody said.

Jim Waldron, clerk at the station, acted promptly. He darted over to Reynold's grocery store across the street, ordered a can of mustard and ran out with it. He forgot to pay and forgot he had just shaved his mustache.

The clerk did not recognize him, and when Jim began to run, the grocery clerk began to run. They arrived almost together in the station. More explanations were in order.

"Here's the mustard," said Jim, "but how do you make a mustard bath?" Every face was blank. Finally somebody had a bright idea, called up the police matron by 'phone. They got the recipe and McFadden was turned over to Jim Welsh, the janitor. Jim steamed out his guest and gave him a couple of hot grape juice toddies.

After a little McFadden was sent home by automobile. He still insists he would have won the wager.

SPECIAL MUSIC AT BETHANY.

There will be special Christmas music at both services in Bethany church Sunday.

Miss Edith Roubound will assist both choirs with the violin.

The Daily Ledger is newsy every day. Are you a regular reader?

CARD OF THANKS.

We desire to express our thanks for kindness and sympathy shown during our recent bereavement.

Mr. and Mrs. W. H. Collins,
and Family.
Grant Street. 19-1t

QUINCY TAKES HARD GAME

Score Tied Five Minutes Before End of Struggle

The Y. M. C. A. basket ball teams will line up for two of the season's hardest games this evening when the crack Boston Y. M. C. A. fives come on the floor. Boston has two of the best teams ever put out since the days of Ziegler, Goggin and Jacobs and there is no doubt that Quincy will have to play its best to get away with a victory from the 1st team. O. L. Wilband of Chelsea will referee the games the first of which will start at 8.15.

Braintree A A. lost two games to the Quincy teams on Thursday night at Long's hall. The first team game was one of the roughest ever played at the hall, the men going to the extent of even making flying football tackles with no fouls being called. Braintree evidently thought to wear out the Y. M. C. A boys but they met more than their match, for with 5 minutes to play and the score tied at 25 points, the Association team let out a burst of speed and scored 14 points. The final score of the game was 40 to 29 in Quincy's favor.

The second team game was just as fast as the big attraction but the team work of our boys was too good for Braintree and after the first few minutes it was all over but the size of the score. Quincy won out, 44 to 22.



CHRISTMAS PROGRAMS.

Superintendents of Sunday schools and pastors of churches are requested to send in their programs of exercises to be held Christmas eve or Christmas day that they may be published in the Ledger Monday and Tuesday.



Leon White, who is a member of the freshman class at Dartmouth, is passing the holidays with his parents in Wollaston.

Quincy Music Hall
Christmas Night
FRIDAY, DEC. 25, 8 P. M.
High Class Vaudeville and Concert
Under the direction of
MISS DORIS HORSLIN
for ten years with Dorothea Dix Concert Company and the Boston Children's Theatre

NAMES OF CHILDREN
Mazie Lorman, Grace Maguire, Dorothy McKay, Eva Croucher, Ruth Doran, Mildred Coughlin, Leonia Flynn, Helen McCoubrey
and Miss Forster, pupil of Lillian Vils Wyman
AND
MARY PICKFORD
in the "Bishop's Carriage"
Photo-Play—Four Reels
Management of Camp 95 S. of V.
ADVANCE Sale of Seats at
BROOKS
1449 Hancock Street
L 19-22-3-24

SAVE $100 !!!
HIGHEST GRADE PIANOS. Manufacturers' samples. Brass flange actions. For Sale, 1-2 retail price, by William Wilson, piano tuner, 69 Presidents avenue, South Quincy. Tel. Quincy 1467-W. 12-1mo

AUGUSTUS P. GARDNER.
Snapshot of Representative Who Insists on an Inquiry Into the National Defenses.



Photo by American Press Association.

WATCHMAN HELD IN $2500

Shot and Killed Boston Youth Who Was "Looking For Work"

Boston, Dec. 19.—Lawrence W. James, night watchman for the Boston Storage company, was held in $2500 bail on a charge of manslaughter as the result of the death of Thomas Forry, aged 19, whom he shot. The case was continued for a hearing Tuesday.

Forry's mother says her son had no intention of robbery at the time he was shot. She said he was looking for work.

James saw a man working at the door of the Pickett Fish company. He shouted for the intruder to stop, but the man darted behind some barrels.

James cornered the man and ordered him to throw up his hands. Instead, Forry advanced toward him, and James fired. Forry dropped with a bullet in his lung. He died shortly afterward.

LOADING HARPALYCE AT BOSTON WHARF

New England Christmas Cheer to Be Carried to Belgians

Boston, Dec. 19.—To the accompanyment of creaking derricks and rumbling trucks, the loading of the Harpalyce, New England's Christmas ship, began. She was tied up at Commonwealth wharf and her hatches were thrown open, ready to receive the cargo that has been contributed by New England to relieve the suffering of the Belgian refugees interned in Holland.

In the hold of the Harpalyce will be stowed 3500 tons of wheat, 5000 barrels of flour, two carloads of apples, 20 carloads of potatoes, 300 cases of clothing, and toys enough to stock the mythical shop of Kris Kringle, of whom the Belgian soldiers at this season think so much.

Christmas morning the Harpalyce will steam down the harbor and out to sea, bound for Rotterdam. At Rotterdam the cargo will be unloaded and taken to the American distributing station.

LION TAMERS FREED

Court Finds No Basis For Manslaughter Charge Against Them

New York, Dec. 19.—La Belle Andre, tamer of the troupe of six lions that escaped from their cage on the stage of a theatre and caused a panic in the audience and the street outside, to which one of the animals found her way; Carl A. Turnquist, a showman, and George Hamilton, a booking agent, were discharged when arraigned in a police court on charges of manslaughter.

They were arrested after several persons had been clawed, a policeman wounded by a bullet, and one of the lions had been killed. The magistrate said there was no basis for a manslaughter charge, as none of the persons clawed by the lions was seriously hurt.

Bold Robbery of Jewelry Store

St. Louis, Dec. 19.—Two masked men entered a jewelry store here, seized $4000 worth of diamonds and escaped after exchanging a dozen shots with the proprietor. None of the shots took effect.

Justice Sheldon Resigns

Boston, Dec. 19.—Justice Henry H. Sheldon of the supreme judicial court tendered his resignation to Governor Walsh and will leave the service of the state under the retirement law.

Evers Out of Danger

New York, Dec. 17.—John Evers has improved greatly from an attack of pneumonia. The second baseman is out of danger, the doctors think.

REV. GRAINGER ACCEPTS CALL

Becomes Rector of Christ Church on Feb. 1.

Rev. William Grainger of Trinity church, Canton, announced this morning that he had accepted the unanimous call of the vestry of the Christ Church to become its rector. Rev. Mr. Grainger will assume his new duties on Feb. 1 and will preach his farewell sermon on Sunday, Jan. 31, at Trinity church.

The acceptance of the call may create three vacancies in Canton organizations since it is expected that Rev. Mr. Grainger will resign from the presidency of the Canton Choral Society, school committee, and as chaplain of the Masonic fraternity of that town.

BRIEFS

Rev. B. A. Willmott met the young women's class in Christian instruction for the last time Friday evening. There are twenty-two in the class.

The Wollaston Methodist Sunday School has a "Big Red Stocking" which it is planning to fill for the poor children whom Morgan Memorial seeks to make happy at Christmas time.

The Epworth League held a social and business meeting in the vestry of the Wollaston Methodist Episcopal church on Friday evening. In the absence of the president Rev. George M Bailey presided. The social was under the direction of Mrs. Newell Lane.

Tickets for the high school basket ball games are reported to be selling well. Harry Williams has been doing a good business in them at Murphy's drug store. Altogether $40 has been taken in to date. Two men paid $5 each for the tickets instead of the regular price, fifty cents.

Mr. and Mrs. Arthur W. Jordan have moved into their new cottage at the corner of Billings and Squantum streets. This house like that of Mr. and Mrs. Hights of Atlantic street is a step in the direction of improving the community by putting up a fine type of dwelling house.

There was a short meeting of the Sunday School teachers of the First church of Squantum at the home of Superintendent C. E. Carlson last evening to make arrangements for a Christmas concert. The boys of Mrs. William A. Spargo's class and the girls of Mrs. Thomas Curriers' class are to take part.

The Sunady school of the Park and Downs church is to entertain the children of the Quincy Day Nursery at the Sunday school entertainment next Tuesday evening. Mrs. Charles E. Weeks, the chairman of the committee would be very much pleased if owners of automobiles would volunteer to transport the children to and from the church on this evening.

The Daily Ledger is newsy every day. Are you a regular reader?

Too Late For Classification

WANTED—Work 3 or 4 days a week by reliable man who is doing janitor work and can take on more work. Will look after heater or do any inside work, giving same day, or half day, each week through the winter. Address E. B. Care of Ledger Office. 19-12t

DEATHS

HAYDEN—In Wollaston, Dec. 19, William E. Hayden of Wollaston avenue, in his 91st year.

BARSELL—In Quincy, Dec. 18, Florence C., daughter of Andrew and Caroline U. Barsell, age 2 years, 8 months.
Funeral services at late home 167 Whitwell street, Sunday, Dec. 20 at 2.30 P. M. Relatives and friends invited. 19-1t

GIBB—In Quincy, Dec. 17, James M. Gibb in his 49th year.
Funeral services at late home, 380 Washington street, Sunday, Dec. 20 at 2 P. M. Relatives and friends invited. 19-2t

Established 1870 Telephone
JOHN HALL
FUNERAL DIRECTOR
Carriage and Ambulance Service
1485 Hancock Street Quincy, Mass

B. A. BROWN
Real Estate Mortgages
Insurance Conveyancing
Room 8 Savings Bank Bldg.,
1372 Hancock St. Tel. 2247 W
14-1mo.

The KINCAIDE Store Suggests



FOR XMAS GIFTS

GIFT Choosing is easy at KINCAIDES. Just come in and saunter leisurely down one aisle and up the other in this great Home Furnishing store and hundreds of splendid and appropriate gifts will meet your gaze, giving you the right suggestion and a happy solution of your many gift problems. Everything conveniently displayed—plain price tickets where you can see them for yourself—and lots of attentive salesmen to wait on you the moment your decision is made. Prices low for cash or on easy payments.

SEE OUR SPECIAL VALUES IN
SOLID MAHOGANY ROCKERS & CHAIRS
Reproductions of the Master Craftsmen's art. A splendid assortment from which to choose a pleasing present.
$8.75 $10 $11.75 $12.75 to $17.50
Hundreds of Mahogany Finish Rockers and Chairs $2.98 up.
KINCAIDE FURNITURE STORE
USEFUL GIFTS FOR ALL THE FAMILY



SKATES FOR X'MAS

The boy knows what he wants; the father knows what he wants to pay.
A Pair of Barney & Berry Skates
Satisfies them both, for the boy is getting a pair of Skates, well constructed, while the father knows he is getting the best value for the money
PLAN TO COME TODAY
WILLIAM WESTLAND
— THE HARDWARE MAN —
1597 Hancock Street Quincy



We see to it that nothing but the best of table provisions go into these markets and we guarantee that not one cent more shall be asked than is perfectly fair and square. You give us your patronage and we will give you perfect satisfaction. Here are a few of today's specials. More await you when you call.

Leg and Loin Spring Lamb	18c lb
Fresh Pork for roasting	16c lb
Bacon, sugar cured selected, strip	23c
Fresh Shoulders, Eastern	15c lb
Cranberries	5 qts 25c
Fancy Grape Fruit	6 for 25c
New Fancy Mixed Nuts	18c lb
2 lbs. Ribbon Candy	25c
Huntley & Palmer's Xmas Crackers mixed, 11 kinds	32c lb
Sweet Cider, refined	30c gal
Philippi e Fingers, McVitie & Price cream filled specials	40c value 25c
Quality Coffee	32c lb
Peanut Sandwich	20c lb

Peanut Wafer Dainty

R. E. FOY & CO.
Adams Market, City Square, Phone 1980 — Two Stores — Water St. Market, South Quincy, Phone 117
Open Every Night Next week

Advertise in the Ledger

THE QUINCY DAILY LEDGER

Average Sworn Circulation, 3,127 Copies Daily — Over 15,000 Readers

Vol. 29. No. 296 QUINCY, MASS., MONDAY EVENING, DECEMBER 21, 1914 PRICE 2 CENTS

CHURCHES OBSERVE CHRISTMAS SUNDAY

Largest Number in City's History At Annual Services

Worshippers Seem to Realize Their Blessings as Americans

Christmas Sunday was observed yesterday by churches throughout the city. Protestant and Catholic alike, united in commemorating the birth of the Savior at Bethlehem nineteen hundred and fifteen years ago.

Nearly everyone who could do so, even those who habitually stay at home, attended services at least once on Christmas Sunday. Nearly all of the churches reported large congregations at all services. Noticeably larger even than usual. The total attendance is estimated to be the largest in the city's history.

The knowledge that the American people, alone of the people of the great nations of the world, are not suffering the awful ravages of war, appears to have resulted in the developing of an unusual religious consciousness.

At all events a huge throng entered the various places of worship throughout the city and came forth into an unusually beautiful day for this season of the year.

Samuel Nelson Corthell of Newton street left this morning for Maine accompanying his son, Robert Nelson Corthell and Mrs. Corthell to their home in Auburn for a few weeks.

COLLARS

go through about twenty separate operations by the Old Colony method.

When they reach you they have that beautiful white finish and smooth rounded edges that mean both style and comfort.

OLD COLONY LAUNDRY

Where the good work comes from

Telephone Quincy 407

TO OBSERVE 100th ANNIVERSARY

Commemorate Treaty of Ghent at First Church

In commemoration of the one hundredth anniversary of the signing of the treaty of Ghent, which brought to a close the war of 1812 between the United States and Great Britain, a public service will be held in the First Parish church at 3 o'clock Thursday.

Worthington C. Ford of the Massachusetts Historical Society, representing the North Western historical societies, will present a wreath to the church which will be placed over the bust of President John Quincy Adams, where it will remain until after the holidays when it will be placed on the sarcophagus of President Adams in the crypt beneath the portals of church. The service will be of a simple nature. Mr. Ford will present the wreath which will be accepted in behalf of the church by Rev. Adelbert Lathrop Hudson its minister. The public are invited.

One of the commissioners selected by the government to represent the United States at the signing of the treaty was John Quincy Adams, then United States Ambassador to Russia. The other members of the commission were Albert Gallatin, secretary of the Treasury, James A. Bayard.

Henry Clay and Jonathan Russell were later added to the commission.

The treaty was concluded and signed Dec. 24, 1814, and the ratifications were exchanged Feb. 17, 1815, putting to an end the war which began by an act of the two Houses of Congress, signed by the President, June 18, 1812.

(Continued on Page Three.)

INSTITUTE NEW ORGANIZATION

Quincy Conclave, F. of A., Comes Into Existence

An addition to the fraternal organizations of this city was made yesterday at Court John Ericsson hall, School street, when Quincy Conclave No. 160, Knights of Sherwood Forest, was instituted. This organization is the uniformed rank of the Foresters of America.

The instituting was done by Supreme Inspector General William H. Moriarty of Brockton assisted by First Assistant Supreme Inspector General Joseph S. Perkins of Waltham, Second Assistant Inspector General James J. O'Hearn of Newport, R. I., and Past Supreme Commander Joseph S. Jacobs. Delegations were present from Brockton, Waltham, Natick, Taunton, Worcester, Lowell and Newport, R. I.

After the formal institution of the Conclave the election of officers resulted as follows:

Past Commander, Daniel Ford.
Commander, George Hastings.
Vice-Commander, Chester Brown.
Adjutant, Luther Bradbury.
Pay-master, Neil Johnson.
First Lieutenant, Hugh McLellan.
Second Lieutenant, William Allen.
Sergeant-Major, John Troupe.
First Sergeant, John Everson.
Second Sergeant, William Lillie.
Master-at-arms, John Mattson.
Trustees.—John Robertson, James Conway and Jeter J. Barry.
Surgeon, Dr. John H. Ash.

The meeting was an enthusiastic one and the new organization starts out very auspiciously and there is promise that it will become one of the largest organizations in the city.

There are something like 850 members of the Foresters of America in Quincy, being included in the membership of Courts John Adams, John Ericcson, and Roger Wolcott.

"The officers and members of Quincy Conclave are all enthusiasts and with the large field to work on in Quincy in addition to the Foresters of Weymouth, this organization is bound to come to the front very rapidly," declares an officer of the organization.

A committee was appointed by Commander Hastings to draw up by-laws for the governing of the Conclave. The members on the committee are Luther Bradbury, John Troupe and Alex W. Russell.

Before the meeting adjourned a rising vote of thanks was tendered to the installing officers and assistants.

VIOLATE PURE FOOD LAWS

Court Fines Three Quincy Offenders

Four persons three of whom were from Quincy, were brought into court this morning and arraigned on warrants issued by a state deputy for violation of the pure food law.

Salvatore Capone, proprietor of a boarding house at South Quincy, was fined $25 for not having a small piece of butter marked "renovated butter."

The original package was properly marked, but Salvatore is alleged to have removed a small piece of it and neglected to stamp it as required by law.

Amelia A. McDonald and Ernest W. Blackmer, both of whom run boarding houses in the Fore River district, and Arthur C. West a Braintree boarding keeper, were fined $10 each for failing to have signs displayed, "Renovated Butter Used Here."

The Daily Ledger is newsy every day. Are you a regular reader?

SAVE $100 !!!

HIGHEST GRADE PIANOS. Manufacturers' samples. Brass flange actions. For Sale, 1-2 retail price, by William Wilson, piano tuner, 69 Presidents avenue, South Quincy. Tel. Quincy 1467-W. 12-1mo

LACK OF CARE CAUSES INJURIES

Responsible for 90 Per Cent of Injuries at Shipyard

Joseph M. Larkin, who represented the Fore River shipyard at the second annual exposition on Safety and Sanitation in New York Friday and Saturday, in addressing tht body said that 90 per cent. of the accidents at the shipyard had been due to carelessness and that since the inauguration of the Safety First campaign the number of accidents had been reduced to a minimum.

Mr Larkin spoke on ""Safety in Industries" and said such campaigns it had been found at the shipyard, depended not so much upon physicial safeguards as upon changing the habits of the men through educating them to the dangers of carelessness.

Mr. Larkin, who is also secretary of the Safety First movement in the state attended the conferences on the subject. During the convention all of the up-to-date methods of safeguard were exhibited.

CHIEF BILLINGS SEIZES GASOLINE

People residing in the vicinity of the old court house building noticed a strong odor of gasoline about the building Sunday noon and notified Chief Billings of the Fire Dept. Chief Billings made an investigation and found two cans of gasoline in a small shed back of the building. One can contained five gallons and the other ten gallons, the latter leaking badly and being surrounded by a lot of rubbish.

Chief Billings removed the gasoline and now has it at the Central Fire station. The gasoline belonged to J. F. Keating who informed him that it was delivered late Saturday after noon and that he intended to take it away that night but had neglected to do so.

Thec hief says that it is against the law to keep more than ten gallons of gasoline without a license to do so and that then it must be buried. Mr. Keating had no license to keep the fluid.

Chief Billings said this morning that he had reported the matter to Fire Hazard Commissioner O'Keefe, but while he could have brought the matter into court he was not inclined to do so provided that hereafter the law was observed.

LIEUT. HANSON VISITS COURT

Lieut. Mark E. Hanson, in charge of charge of the day desk at police headquarters, made his first visit to the Court House this morning, although it is nearly five years since the building was erected.

Lieut. Hanson was the bearer of papers of importance to the police department. The absence of other ranking officers at the Superior Court session at Dedham made it necessary for him to take the trip.

FR. OWENS CELEBRATES MASS.

Fr. Michael J. Owens, pastor of St. Johns church was the celebrant of a month's mind mass for the repose of the soul of Fr. John J. Coan, late pastor of the parish, this morning. There was a good attendance.

On Tuesday morning a month's mind mass will be said for the repose of the soul of Margaret, wife of former councilman Edward P. Histen, who died a month ago.

WILL PREPARE FOR HARVARD.

Paul Larkin To Enter Phillips Exeter Academy.

Captain Paul Larkin of the football team of Quincy High school and interscholastic end, intends to enter Phillips Exeter Academy and there prepare for Harvard. Larkin is recognized throughout New England as a formidable end and his presence at Exeter should be a valuable acquisition to athletics.

RIVADAVIA SAILS FOR BUENOS AIRES

Was Scheduled to Leave New York This Afternoon

Argentine Needs Warship Because of European War

The dreadnought Rivadavia is expected to sail from New York this afternoon at four o'clock. It was stated in official sources that there was no known reason why plans should be altered.

Only one stop will be made on the trip to Buenos Aires and that will be at the Barbadoes Islands where she will be coaled.

The ship will be in command of Capt. Jose Moneta and members of the commission who directed its construction at the Fore River shipyard.

Argentine expects the dreadnought, one of the most powerful in the world to drop anchor in sight of its shores about Jan. 15. The ship is now in commission. The general impression is that the trip will be successful.

The navy of the southern republic is badly in need of added defence on account of the European war and the past month several German ships have been interned for violation of neutrality.

ON TRIAL FOR BURGLARY.

The cases of William O'Neil and J. Earl, under indictment for breaking and entering at Quincy will be called in the Superior court at Dedham today. The police say they committed the burglaries at the stores of Remick Bros. and Joyce Bros. O'Neil has retained J. J. McAnarney. Dist. Atty. Barker will conduct the prosecution.

EATON WALDO
CELEBRATED
CLAIRVOYANT and PALMIST

Says no man or woman is born into this world whose work is not born with them. His extraordinary clairvoyant powers, combined with his superior knowledge of occult forces and palmistry, enable him to read life with accuracy from infancy to old age. His powers are wonderful, indisputable; his advice reliable, his information clear, concise and to the point in love, courtship, marriage, sales, wills, journeys, investment, speculation, property, insurance, mortgages, etc.



Without Asking a Question.

Without any previous knowledge, and having no natural means of knowing who you are, whence or for what you came, he tells the truth, good or bad. He tells you names of friends and enemies—who is true and who is false. Tells whom and when you will marry, giving names, dates, facts and location, accepting no fee unless satisfaction is given.

Readings 50c, $1.00. Ladies.
Hours 6.30 P. M. to 9 P. M. Monday, Tuesday, Wednesday and Thursday. Will not be here Christmas.
24 Chestnut St., Quincy.
21-4t

HAVE YOU A
WANT
IF SO YOUR REMEDY IS TO
ADVERTISE
IN THE
LEDGER
DO IT NOW

CHOCOLATES
Page & Shaw
H. D. Foss
Lowney's
Bell's

CIGARS
Blenheim
Overland
Cinita
7--20--4
Quincy
Blackstone

Largest Stock in the City at
HEARN'S DRUG STORE
1259 Hancock St., Quincy

Get Your Rubber Boots Now!

AT REMICK'S WIDE-AWAKE STORE

The snow is on the ground and the merry jingle of bells can be heard but we must not forget our feet. We have the most complete stock of Rubber Boots and Overshoes in the city, every pair guaranteed to give long service.

SEE US FIRST

	FORMERLY			NOW
Men's Storm King,	$4.00,	$4.50,	$6.00	$3.45, $3.95, $5.45
Men's Storm Boots,	3.50,	4.00,	5.00	2.95, 3.45, 4.45
Boy's Storm King,			4.00	3.45
Youth's Storm King,			2.75	2.25
Child's Storm King,			2.00	1.75
Misses' Storm King,			2.75	2.25
Child's Short Boot,			1.75	1.45
Misses' Short Boot,			2.00	1.75

RUBBERS

For Men, Women, Boys and Girls. Keep your feet dry

We guarantee every pair to give perfect satisfaction

Boy's and Youth's, 50c, 55c, 60c, 65c, 75c
Child's, 40c, 45c, 50c
Women's, 50c, 55c, 65c, 75c
Misses' 50c, 60c, 75c,

We are open every evening till Christmas

Double Legal Stamps Tuesday and Thursday Afternoon and Evening

REMICK'S
WIDE-AWAKE STORE MUSIC HALL BLOCK



GIVE CLOCKS FOR CHRISTMAS

A very useful gift and one that will tick your thoughtfulness for years to come.

GOOD ASSORTMENTS AND GOOD VALUES BECKON YOU HERE. FOR EXAMPLE

MISSION CLOCKS $3.50
Exactly as pictured, stands nearly 6ft. high, Brass Trimmings.

Mission Mantle Clocks $1.50 to $4.98
Mahogany Mantle Clocks $3.98
Parlor Clocks $4.50, $6.50 to $12.75
Alarm Clocks 59 cents

KINCAIDE FURNITURE STORE
HEADQUARTERS FOR USEFUL XMAS GIFTS
OPEN EVERY EVENING THIS WEEK

Useful Christmas Gifts!

Are what every one is looking for at this time. Our Hardware Store offers a large variety of the most useful and practical gifts. You will find something suitable for all.

CUTLERY

Pocket Knives from 25c to $2.00.

All Knives 50c up.

Shears and Scissors, all sizes.

Embroidery Scissors 50c

Carving Sets, sizes and prices to suit all.

White Handled Steel Knives in Sets $3.00 up.

Silver Knives and Forks in Sets all Prices.

TOOLS

This Line offers many opportunities to please the man or boy.

You can get one or we have them in sets.

FLEXIBLE FLYERS.

BARNEY & BERRY SKATES.

SNOW SHOES.

ERECTORS TOYS FOR BOYS From $1.00 to $5.00.

.... COME IN TO DAY ....

NATHAN AMES

Hardware Paints Cutlery Sporting Goods

5 GRANITE STREET

AGED MANS DEATH DUE TO FALL

William F. Hayden Was 90 Years Old

William E. Hayden, a 90 year old resident of Quincy, who fell headlong down a flight of stairs and struck against a cellar wall of his home at 25 Wollaston avenue a week ago, died Saturday morning from the shock attending the accident.

Mr. Hayden's fall occurred just previous to his leaving for Boston. Although conscious when picked up and appearing to be in a serious condition he remained conscious up to the time of his death at 4.20 this morning.

Mr. Hayden was a millwright by trade and was employed in Boston. He was very active in affairs of the Wollston Baptist church, being one of its earliest members. He always retained a firm interest and was a regular attendant in seasonable weather, believing as an older man he should set a good example to the younger persons of the parish.

He was a man of excellent character and was generally beloved by all persons who knew him. Mr. Hayden leaves two daughters, M. Ella and Lillian Hayden.

The funeral will be at one o'clock Tuesday and Rev. Joseph Walther of the Wollaston Baptist church will officiate. Burial will be in Mt. Wollaston cemetery.

RUSS BATES ANNOUNCES TEAM.

The Alumni basket ball team faces the regular High school combination in the gym Tuesday afternoon The game should be a fast one if the former students are in good condition and it can be safely said that most of them are. Captain Russ Bates has announced the following to play: Leslie Arthur, William Manning, "Crex" Hill, James Jenkins, Edward "Bull Moose" Brown. William Nolan, Millard Chapman, Leon White and Shirley.

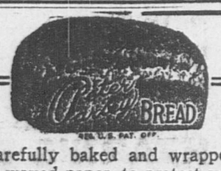
AT MILFORD, N. H.

Santa Claus Wants All Children To Be On Hand Christmas Eve.

Santa Claus' wireless telegram, invited all the children to meet him next Thursday evening at the Community Christmas tree. He says he has the reindeer all fed up fat, ready for the long trip from the North Pole to Milford, and that he will arrive at 8 o'clock sharp. He also wants it made plain that every child is to meet him.

And Santa says that all the children should wear their warmest clothes and put on their rubbers and mittens. He says that if any child should be sick that night he wants to know about it. He hopes nobody will be, and that all will take good care of themselves so they won't catch cold. But if any little boy or girl should have a cold or a tummy-ache or anything else the matter so he could not come to the tree to meet Santa, why Santa wants to know who it is and where he lives. Then, if he has time and possibly can, after he has seen all the well boys and girls, he will drive around where the sick ones live so they can at least see him through the window and wave their hands. So, if any boy or girl is sick next week and can't go out be sure to write Santa about it and mail to him, care of the Milford Board of Trade, or else ask the doctor to tell Santa. The doctor will send him word, and then he will come if he can.

The tree is already set up on the Oval, and will be lighted every night until Christmas. With over 4000 candle-power it will be an attraction which people from miles away will come to see. Then, on Christmas eve when Santa comes, everybody will be there to greet him.



Carefully baked and wrapped in waxed paper, to protect you and us from dust and dirt. Ask for it by name, Peter Parley bread. Take no substitute

SOLD BY LEADING GROCERS

PRATT BREAD CO.

8190 Washington Street, Boston

COMMUNITY CHRISTMAS TREE.

The Christmas Tree In the Public Square For The Public

A woman thought of the first Community Christmas tree. It was erected in Madison Square, in New York City, only two years ago. There was something stimulating, something highly infectious in the idea, for now cities and villages all over America are erecting Christmas trees in their public squares.

They are wonderful things, these community Christmas trees, not for their beauty alone, but for the spirit they arouse in the towns where they are found. They are the village center for Christmas joy. Christmas services, without sectarian barriers, are held about them. Christmas carols are sung at their bases. None so poor or so world-worn or so hurried but he must share in this Universal Tree. Standing in the market place, he must see it, must thrill with friend and stranger alike to this Tree for All the World. It brings the Child in the Manger to every soul in the community.

The Christmas tree is essentially a symbol of the North and of the home. Yet it is inextricably blended in our minds with our faith, which is desert-bred.

Most of the great religions of the world were born of some solitary spirit who sought the lonely sand wastes and there wrought out that which made the desert of his soul "blossom like the rose." He who gave us the Great Faith went again and again out into the burning yellow barrens, where the tender, brooding, violet sky awaited Him, where all the desert world, so fearful in its unadornment, so overwhelming in its solitude, found focused in Him all its pulsing radiance, as though in Him were centered the heart-beat of the universe. In the verdureless, sand-driven, star-hung desert the Babe with His listening ear heard, with His dreaming eyes saw, with His throbbing heart felt, the faith that turned men's faces forever from the clod to the Cross.

Why, then, should the fir-tree stand in our public square, sign and symbol of that desert birth? Whatever its physical history, why should breathless thousands, hungry of body or of spirit, looking on the great pine tree hung with electric bulbs backed by sky-scrapers, topped by smoke, find in its incoherent beauty the urge set in motion by the desert-bred Babe?

One would have said of the home Christmas tree that after all it was the gifts that gave them their glamour. There are no gifts on the community Christmas tree, yet thousands of us look on them with the thrill that belongs to faith alone. One wonders why.

Perhaps this is the reason: The community Christmas tree symbolizes that which the home Christmas tree does not. It symbolizes Christmas for All the World. It means that the dawn of real brotherhood is tinting our horizon. It means, and particularly this Christmas it means, that in spite of poverty and bloodshed, in spite of greed and despair, there are in increasing numbers in the world those who would share with the world all that sacred beauty and hope that is the individual's holy of holies; the most difficult of all one's spiritual riches to share.

It is the symbol of green forest beauty; of the druid's wild faith; of the Teuton's largess; and always of giving, giving. Not strange that forever in our minds it should be inseparable from the birthday of Him who gave supremely. Not strange, but utterly soul-satisfying that finally we have joined hands and placed the Christmas tree in the market-place, symbol that, it last, man may give himself to man.

"God bless us," said Tiny Tim on Christmas Day. "God bless us, every one!" Dickens dreamed of a Christmas festival that should belong to all. His Tiny Tim, lame and wistful, might have foreshadowed the joy-starved world that now crowds around the market-place tree, saying as he said—"God bless us, every one!"—The Delineator.

(ADVERTISE.)



SKATES FOR X'MAS

The boy knows what he wants; the father knows what he wants to pay,

A Pair of Barney & Berry Skates

Satisfies them both, for the boy is getting a pair of Skates, well constructed, while the father knows he is getting the best value for the money

PLAN TO COME TODAY

WILLIAM WESTLAND

— THE HARDWARE MAN —

1597 Hancock Street Quincy

DON'T THROW

Your old shoes away. Bring them to us, we can repair them at short notice beside saving you money.

EDMONSTON'S

The Shoe Economist

Cor. Maple and Chestnut Streets



CHRISTMAS PROGRAMS.

Superintendents of Sunday schools and pastors of churches are requested to send in their programs of exercises to be held Christmas eve or Christmas day that they may be published in the Ledger Monday and Tuesday.



WOMAN'S HOME COMPANION.

In the January Woman's Home Companion Ida M. Tarbell, the distinguished journalist, writes a highly entertaining and sensible fact article entitled "What Women Are Really Doing." She takes up some of the common false claims about women and disproves them by the United States Census, which she has carefully examined to get at the truth in regard to marriage, divorce, child bearing and other subjects. In a general way her conclusion is that American women are today living more useful and genuinely productive lives than ever before in the history of our country. Many other articles of interest and practical value are included in the issue and the regular service departments—Better Babies, Fashion, Housekeeping, Cooking, Tower Room, and Entertainment—are thoroughly alive with fresh news and suggestions of great practical value to housekeepers. Art and music features abound, and fiction of reality and vitality is contributed by Kathleen Norris, Grace S. Richmond, Juliet Wilbor Tompkins, Fannie Heaslip Lea, Mary Hastings Bradley, Helen Ward Banks, and Frederick M. Smith.

DAY NURSERY ASSOCIATION.

Meeting Passes Vote of Thanks To Theophilus King.

The passage of a vote of thanks to Theophilus King for his recent gift and the announcement of the donors for November took place at meeting of the directors of the Day Nursery Association.

The vote of thanks reads: "At a meeting of the directors of the Quincy Day Nursery Association it was voted that the directors of the Quincy Day Nursery Association desire to express to Mr. Theophilus King their deepest gratitude for not only the pecuniary assistance given the nursery but for the kindly appreciation shown by him for the work the organizers of this charity are trying to perform for the community."

The names of the following directors were appended: Mrs. E. C. Hultman, Mrs. George W. Abele, Mrs J. Francis Merrill, Mrs Thomas Addison, Mrs Clarence Burgin, Mrs William H. Doble, Mrs. R. H. Allen, Mrs Samuel Ellsworth, Mrs. Henry Faxon, Mrs. C. C. Hearn, Mrs. John J. Johnson, Mrs. Theophilus King, Mrs. Caroline McLennan, Mrs George Pfaffmann, Mrs. Eben W. Sheppard.

The donations on November were from the Y. M. C. A., Mrs Henry M. Faxon, the Charles Brooks Pharmacy, of Wollaston, Henry L. Kincaide, Brown & Co., Christ church through Mrs. Griswold, Wollaston Baptist church, Wollaston Unitarian Sunday School and the Quincy Almshouse through Mrs. Roderick McLennan and Mrs. Eben W. Sheppard.

ONLY ONE "Bromo Quinine," that is Laxative Bromo Quinine

Cures a Cold in One Day, Grip in 2 Days

E. W. Grove on box. 25c.

COURT FINES SULLIVAN $150

Neil H. Sullivan, proprietor of the Riverside Tennis club, formerly known as the Cedarcrest Inn, was fined $150 in court Saturday morning on a charge of violating the liquor law.

The Cedarcrest Inn was widely known as a resort for automobile parties. Last year the Braintree police assisted by Quincy officers raided the Inn and seized a large quantity of liquor. Later Mr. Sullivan assumed charge of the premises and the name was changed to the Riverside Tennis club. The Braintree police have been watching the premises for some time and three weeks ago Chief Hunt accompanied by a squad of Braintree bluecoats pulled off another successful raid. In court today Sullivan entered a plea of nolo contendre and a fine of $150 was imposed. He made a deposit of $50 and was given until the first of January to raise the balance of the fine.

LAST REGULAR MEETING

Public Hearing to be held at City Council Meeting.

A meeting of the City Council will be held this evening. At this meeting a public hearing will be held on the joint petition of the Street Railway Co. and Electric Light Co., for a location for poles on Hancock street, between School and Granite streets. The Finance committee has several important matters before it, including increase of salaries for several officials. The committee will meet Monday evening before the meeting of the Council.

This is the last regular meeting of the Council of 1914, but it will be unable to adjourn at that time owing to the pole location on Hancock street, as this order must have two readings. It is probable therefore that the Council will adjourn only for a week.

ROMANCE HAS HAPPY ENDING.

Bride Comes From Sunny Italy and Marries Quincy Man.

Corinna Castanno, an attractive Italian miss sailed from Italy a week ago on the steamship Canopic to complete the chapters of a romance begun some years ago. Saturday, she became the bride of Natale Ceriani, a well known Italian resident of West Quincy.

The ceremony was performed at City Hall by Emery L. Crane, city clerk, in the presence of a large party of friends of the contracting parties. A wedding reception is being held today at 36 Filbert street, where the groom has made his home since coming to America and where he and his bride will live.

Natale and his bride met some years ago in a small Italian village. Friendship ripened into love and when he left the homeland it was with the intention of having his Corinna join him some day in America. Those arrangements were made a month ago. Passage was engaged on the Canopic and after a steady nd uneventful trip the ship docked Thursday. The license had been secured.

G. A. R. FUND.

Has Been Started And Men, Women And Children Asked to Contribute.

The women as well as the men of Quincy feel that it would be a disgrace to allow Paul Revere Post G. A. R. to disband because of lack of funds to provide comfortable quarters for them No other place than their present quarters would seen just like home to these aged Veterans so why not devise means to save it for their use. The most feasible way to help would be to pay the rent of G. A. R. hall each year so long as it is possible to secure the hall.

Miss Annie L. Prescott will be glad to receive and acknowledge through the columns of the Ledger any contributions from man, woman or child for this worthy cause, and acknowledges the following:

A Friend	$5.00
Mrs. George H. Wilson	5.00

CHRISTMAS TREE CAROLS.

Carols to be sung about the "Community Christmas Tree" at ten o'clock Christmas eve will be as follows:

It Came Upon the Midnight Clear. 4 verses.

O Come All Ye Faithful. 4 verses.

Hark, The Herald Angels Sing. All

O Little Town of Bethlehem. 4 verses.

Joy To The World. 4 verses.

☞PRATT'S BREAD—is best because more care is used in the making. Grocers.

THE CUT OF THE COAT

Tells the taste of the tailor. The garment that strikes your fancy may not be the one that you should wear. In the mirror of the retail clothier you cannot see yourself as others see you. Don't trust your appearance to the ready-made salesman there's too much at stake. We specialize on clothes for old men as well as young. No "custom tailoring effects" but custom tailoring itself. Such is the workmanship given in all our clothes. Remember always that clothes made by us are guaranteed to last more than one season. Perfect satisfaction always.

SUITS and OVERCOATS made to your special order!

SPECIAL FOR CHRISTMAS

For Men--Suits Steam or Naphtha Cleaned $1.50. For Ladies $2.25

HARRY THE TAILOR

5 Granite Street

MAPLE DAIRY CHESTNUT STREET

Best Creamery Butter 34c lb

Mild Cheese 18c per lb

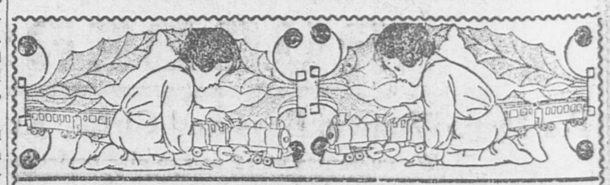
Young America 20c per lb

Pure Lard 12 1-2c per lb

WE DO!

One of our esteemed citizens has discovered that we do Job Printing. As there are many who think all we do is print Newspapers we appeal to you for a trial order. Our friend has also found our work equal to the best printers in Boston and the prices a little lower.

THE QUINCY DAILY LEDGER



WHITE WRAPPING PAPER

AT LEDGER-PATRIOT OFFICE

20 CENTS DOZEN OR 2 CENTS SHEET



JONES

Just Around The Corner
1 Granite Street, Quincy

For the Holiday Season our stock is complete with wearable Christmas Tokens. QUALITY considered, our PRICES are LESS than ELSEWHERE



Give Him a Xmas Box. You can't beat it for a $1.00 gift. 4 pairs of lisle or two pairs silk

$1.00

CHENEY SILK
Handkerchiefs and Mufflers
50c up to $2.50

Handkerchief and Tie to match, Tie and Socks to match, Socks, Handkerchief and Tie to match,

$1.00 $1.25 $1.50

Sweaters
All kinds, colors, sizes
50c up to $8.00
Hand loom knit, made especially for us, $3.50 up

Arm Bands and Garters
in Xmas boxes
25c 50c 75c $1.00

SLIPPERS
All kinds For everybody
25c to $3.00

RUBBERS
All kinds, best quality, bottom prices

NECKWEAR
The finest collection we ever had.
Holiday Boxes no extra charge
25c 35c 50c 75c $1.00
WE SELL THE 65c KIND FOR 50c.

Suspenders
All leading makes in Xmas Boxes
25c 50c 75c $1.00

Ralston Shoes
Emerson Shoes
Sorosis Shoes
$3.50 to $5



Picture "Comfys" for the Children
Just the thing for playing about the house. Made in dark blue, red and brown, with three designs carved in the felt—Rabbit, Dutch Kids and Pussy
Other "Comfys" for Grown-Ups.
75c $1 $1.25 $1.50 $1.75

For your Christmas Gifts, if you come to us we will guarantee Satisfaction in Service, Quality and Prices, or Money Back

Legal Stamps Given and Redeemed

TO OBSERVE

(Continued from Page One.)

The leading provisions of the treaty were, Restoration of all territory, places and possessions, taken by either party from the other during the war, except the islands, mentioned in Article IV. Public property remaining was not destroyed or carried away the same engagement being also made as to slaves and other private property. Article IV referred to certain islands in and near Passamaquoddy Bay. The treaty also provided for commission to settle the boundary lines from the river St. Croix to where the 15th parable cuts the river St. Lawrence, the middle of the water communications from that point toLake Superior and to adjust the limits of the water communications between Lakes Huron and Superior. The treaty also provided that both parties should use their best endeavor to abolish the slave trade, as being "irreconcilable with the principles of humanity and justice."

THE BREAD OF PERFECTION



is to be had at our establishment. Our Baking is always done to a luscious brown that is truly delicious. Now Madam you will no doubt be busy this week, so now's your opportunity to give us a trial, and see for yourself why we are proud of our (Pure wholesome bread) but—

LOOK FOR THE PURE FOOD SIGN
1441 HANCOCK ST. BARNARD'S 1587 HANCOCK ST.



JUST NOW!!

RUBBERS
-AND-
CHRISTMAS SLIPPERS
Goods RIGHT — Prices RIGHT
GRANITE SHOE STORE
QUINCY
LEGAL STAMPS ALL THE TIME

THE CITY FLOWER STORE



Our Plants and Cut Flowers are of the best quality.

Poinsettias
Fancy Xmas Baskets
Azaleas Xmas Bells
Ferns in variety
Wreaths Assorted
Lorraine Begonias
Holly and Mistletoe
Asparagus Ferns

CARL JOHNSON, Prop.
1361 HANCOCK STREET
QUINCY SQUARE

RECEIVED FRACTURED ANKLE

Marcus S. Somes Was Working at Bottom of Quarry.

Marcus S. Somes aged 52 years of 23 LeMoyne street, employed as a foreman at the Granite Railway Co., quarry factured his right ankle late Saturday afternoon. He was at work in the bottom of one of the quarries when he slipped and fell striking his ankle on the edge of a rock in such a manner as to cause a fracture. He was taken to the top of the quarry where he was attended by Dr. Thomas J. Dion, and later removed to the City Hospital.

DO YOU WANT BUSINESS?
ADVERTISE IN THE LEDGER.

REPORTER'S NOTEBOOK

Ave Maria council Knights of Columbus, is preparing to make its usual charitable distributions for Christmas.

Jepson of the high school, will be the guest of relatives at North Easton over the Christmas season.

Charles Murphy, of Safford street called "Twin" is preparing to enter Tufts Dental College.

St. Francis court, M. C. O. F., holds an election of officers at its annual meeting Tuesday night

James Leary of Grove street who was injured in a flareback on the submarine tender Fulton at the Fore River shipyard, is rapidly recovering.

Richard Childs, former collector of taxes and now of the Department of Taxes of Massachusetts, was a visitor at City Hall this morning.

Carl Bonnivier of 186 South street has been appointed Quincy correspondent for the Svenska Nyheter, the only Swedish newspaper published in Boston

Chief Billings has detailed a patrol of firemen to circulate about the stores in City Square nights during the Christmas holidays to guard against fires

Benjamin Johnson, son of Mr. and Mrs. Benjamin Johnson of Merrymount road, who is a student at Munson Academy, is home for the Christmas season.

Rubbers and snow shovels naturally are in demand today, and dealers in these lines of goods are displaying samples of their wares in front of their stores.

The members of the Alliance of the First church have been busy today packing goods to be forwarded to the Belgians. The barrels and boxes were forwarded this afternoon.

The friends of Lester Sprague of Washington street who was dangerously ill with a severe case of blood poisoning, is able to be about the house, his condition being much improved.

The Moswetusett Camp Fire Girls met Friday afternoon at the home of Miss Pauline Randall, 65 Lincoln avenue. Games and refreshments were enjoyed. There were nine girls present and the leader, Miss Dorothy Sayward.

Rebecca Wiswell tent, Daughters of Veterans will not meet on the 25th of this month because it is Christmas Day. Arrangements have been made instead for the regular meeting to be held in G. A. R. hall on Tuesday afternoon

The members of St. Margaret's Guild will gather in Christ Episcopal church Tuesday night to trim the Christmas tree, to be held for the Sunday School on Thursday evening and on the following Tuesday night will hold a Christmas party of their own in the parish house.

The usual Christmas festival of the Sunday school of the First Parish church will be held Thursday afternoon. The members of the Sunday school and friends of the school will gather in the main church at 6.30 where Christmas Carols will be sung and a brief service held after which they will pass through into the chapel where a Christmas play will be presented. Santa Claus will then make his appearance and distribute gifts from a large tree.

"Pete" Chapman of Lehigh University, and Harold Chapman, familiarly called "Bootus" of Williston academy will be home over the holidays "Pete" is participating in the university sports in only a slight way. He made the football team but did not play enough games to win the letter. He should be wearing it after a base ball season however. "Bootus" played football at Williston until he was black in the face. In the game with Worcester he was singled out for punishment and after the contest his friends would hardly recognize him. An injury to his right arm has prevented him joining the football squad.

A surprise party was tendered to Edith Olson at her home, 16 Ring avenue Friday evening. She was presented with a pair of skates by Robert Greer, from her many friends. Games and music were enjoyed. Those present were: Ruth Grages, Esther Haley, Mildred Robinson, Margaret Johnson, Elizabeth Wightman, Annie Malia, Elizabeth Sullivan, Ethel Kuperman, Lillian Guttmam, Alice Olson, Frances Malia, Dorothea Sullivan, Miss Anna Lund, Robert Greer, George Greer, John Kay, James Murdock, Philip Wolf, Joseph Doherty, Joseph Warner, James Gamble, Stura Carlson, Carl Johnson, Andrew Kelley, George Haley, Wesley Haley, James Sherriff.



AVOID THE CRUSH

When travel is unpleasant in cars full to overflowing;

When street traffic is confused and turbulent because of the added thousands who are swarming to the stores;

When the store aisles and counters are congested with eager and hurrying Christmas shoppers;

SHOP BY TELEPHONE
OVER THE HEADS OF THE CROWD

You will get courteous attention, quick service, prompt deliveries, with personal comfort and satisfaction. Try it and see.

NEW ENGLAND TELEPHONE AND TELEGRAPH COMPANY

G. W. CONWAY, District Manager

P.S.—By the way, why not order a telephone—by telephone—as a Christmas gift for some one you love. Please act promptly.



W. C. T. U. HOLDS MEETING.

The December meeting of the Quincy Woman's Christian Temperance Union was held at the home of Mrs. Charles Spear, 166 Washington street Mrs. Spear who is the oldest member of the Union opened the meeting with scripture reading from the large bible which was purchased by the Union when first organized. Mrs. Spear and Mrs. Harlow are the only charter members now living.

Mrs. Albert M. Thompson, president of the Union gave a very interesting account of the convention at Lawrence which she attended. Mrs. Mary Sidelinger, who was a delegate to the Sunday School convention at Worcester, read a paper, giving a portion of an address by Miss Cora F. Stoddard secretary of the state scientific temperance federation.

A committee was appointed to visit headquarters and purchase permanent posters as the members of the union deem it wise to keep temperance posters before the public all the year The next meeting is to be held Jan. 1 1915 at the home of Mrs. Edwin I. Beal, 206 Washington street when Mrs Lydia Wood will tell of the temperance work the past fifteen years in Maine.

STRUCK BY AUTOMOBILE.

Gate Tenders Injuries Are Not Serious.

John Drydon, 61 gate tender at the East Milton crossing on the Granite branch of the New Haven railroad, was struck by an automobile on Adams street, late Saturday night and slightly injured. The automobile was operated by Charles Bunkart of 23 Chilton road, Roxbury.

Dryson was on his way to his home on Squantum street and the accident happened at a particularly dark spot along the road. The automobile stopped and took the injured man to the office of Dr. C. K. Rowe on Grafton avenue, where his injuries were treated. He was then taken to his home. He suffered bruises about the legs, arms and body.

DO YOU WANT BUSINESS?
ADVERTISE IN THE LEDGER.

CHICHESTER S PILLS
THE DIAMOND BRAND.
Ladies! Ask your Druggist for Chi-ches-ter S Diamond Brand Pills in Red and Gold metallic boxes, sealed with Blue Ribbon. Take no other. Buy of your Druggist. Ask for CHI-CHES-TER S DIAMOND BRAND PILLS, for 35 years known as Best, Safest, Always Reliable
SOLD BY DRUGGISTS EVERYWHERE

DISTRICT COURT.

Mike Gracia was fined $15 for drunkenness at Quincy, Rudolph Steenek $10 for drunkenness at Weymouth and Bemark Zavasi $15 for drunkenness at Quincy.

Frank M. Davis of Somerville was fined $25, James G. MacMurray of Milton $15, and Benjamin Heinlein of Boston $10 for violation of the automobile law at Milton.

Ralph Quinn was fined $10 for carrying fire arms at Weymouth.

Carmeil Palmer who was arraigned in court last August for violation of the liquor law at Quincy was brought into court on a default warrant for failure to make payments on his fine. Case again suspended until Jan. 13.

The liquor seized from Teresana Pasquale, Tony De George, Antonio Cicaldo and Pasquale De Carde at Braintree was forfeited and the liquor seized from Leo Tabastino at Braintree was ordered returned.

PRATT'S BREAD—the staff of life for you and your wife. Get a loaf today.

ADVERTISE IN THE LEDGER.

GIVE CHRISTMAS STOCKINGS.

On Saturday the members of the Onliate Club consisting of eight young women distributed thirty-five filled stockings for children in different parts of the city.

They were to be kept for them until the night before Christmas.

Nathan Ames offered his auto and his services for the afternoon and took the club members to all parts of the city.

The young women were met with warm appreciation by the parents. The club thanked Mr. Ames for his kindness.

CONLIN SHOE REPAIRING

Men's Sewed Taps and Heels	75c
Men's Sewed Taps and Rubber heels	$1.00
Men's Nail Taps and Heels	65c
Men's Heels	20c
Ladies' Taps and Heels Sewed	65c
Ladies Taps and Rubber heels Sewed	85c
Ladies Heels	15c
Rubber Heels	40c and 50c
Skates Sharpened, New Process	15c
$4 Ralston Shoes for	1.50

Hancock and Saville Sts,
Tel. 961-M. Oct. 7-tf

SANTA CLAUS' HEADQUARTERS

We have supplied your wants in the past Today we are in a better position than ever to please you. We have the finest line of Appollo Chocolates in the city. Packed in beautiful fancy boxes and at prices to suit all. Allow us to suggest a neat box of Appollo Chocolates for her. They will be appreciated.

NOTE. We can truthfully say that our prices are much lower than Boston Prices.

OUR LUSCIOUS CHRISTMAS CANDY
10 cents per pound

After the show this evening give us a call. A delightful surprise awaits you.

CHOCOLATES HOME-MADE CANDIES

EMANUEL'S
1395 Hancock St. Quincy



QUINCY DAILY LEDGER
ESTABLISHED 1889

Entered at Post Office, Boston, Mass as econd-Class matter.

SUBSCRIPTION

Y THE YEAR $6.00
BY THE MONTH 50

THE HOME NEWSPAPER
Published every evening (except Sunday) at 1424 Hancock Street, Quincy, Mass., by the . . . .

GEORGE W. PRESCOTT PUBLISHING CO.
Incorporated.

TELEPHONE: QUINCY 425.

Communications or advertisements for publication in the Ledger will reach their destination quicker and receive more prompt attention, if addressed to the Ledger, George W. Prescott Publishing Co., rather than to individuals. Letters addressed otherwise are often delayed several days and the contents cannot be used. For quick results address all letters to the Ledger, Quincy, Mass.

FLAPDOODLE AND CRIME.

Lately there has been a great deal of flapdoodle written and spoken on the subject of penal reform. That our penal system is perfect no thinking person would contend. That it should be improved must be admitted. But improvement does not lie wholly along the lines indicated by the legion of hysterical sentimentalists, many of whom appear to think that proper method of treatment would be sumptuous repasts, richly upholstered furniture, or, best of all, complete pardons. It is true that we have sometimes lost sight of the need in our penal institutions for a more intelligent application of methods of reformation. But the reforming of a prisoner after all is that the principal reason for imprisonment, any prisoner after all is not the principal reason. The law is enforced and criminals locked up for the welfare and protection of the community. In a recent issue of the monthly paper issued by the inmates of the federal prison at Atlanta is this sentence: "If you cannot reform a man by treating him like a man, it is pretty certain you cannot reform him by treating him like a dog."

That is truth, pungently expressed, but it is not the whole truth. Take the case of the notorious prisoner of Massachusetts, Jesse Pomeroy. His situation has been a fertile cause of flapdoodle. "Cruel" and "inhuman" are the words applied by the flapdoodleists to his separate confinement Let him at least mingle with the other prisoners for he has been punished enough, urge the hysterical ones. It is likely that he has been punished enough. Pomeroy, however, was born abnormal and, according to those who have studied his character, he is still abnormal. He is a fiend. The lives and morals of law abiding citizens would be endangered by his release. The lives and morals of the members of the prison community within which he dwells would be endangered by association with him. It is to be regretted that he must suffer human punishment for the abnormalties of his character, but it would be a greater cause for regret if other persons should be compelled to suffer from their effects.

The question of the proper handling of crime and criminals can not be solved by sentimentalists. It must be solved by thinking men and women, who bring to the problem common sense and a knowledge of the subject.

THAT RAILROAD RATE DECISION.

The railroad rate decision handed down Friday by the Interstate Commerce Commission must have a good effect upon business, even if that effect for a time is only a sentimental one. The railroads, in which such an enormous amount of capital is invested, have been sore beset and the commission dawdled altogether too long over making known its report. But it has come at last and it will mean some $30,000,000 more freight revenue each year. New England roads particularly will benefit, because they will receive the full effect of the five per cent increase as they did not participate in the increases allowed some of the railroads last July. President Wilson is known to have the feeling that the decision of the commission will have an immediate beneficial effect upon the country's economic situation. It may be that the effect will not for a time be so great as the president expects, but business is sure to improve sooner or later, and when it does the railroads will now be enabled to take advantage of it under reasonable conditions.

WHAT IS THE TRUTH?

Congressman Gardner of Massachusetts has done a good service in bringing about a congressional investigation into this country's state of military preparedness. The people are entitled to know the truth. They are entitled to know whether our military efficiency has been overestimated as Capt. Gardner contends. We think the pacificists are wrong in opposing such an investigation. They are right, of course, in opposing war, and it is ardently to be hoped that the United States will never be compelled to call upon its armies and navies. This is not the question which Congress is investigating. Right or wrong it is the policy of the United States to maintain an army and navy of a certain standard of efficiency. Is that standard being maintained? The answer to that question it is the right of every American citizen to know and the duty of Congress to ascertain.

One of the effects of the war has been the shutting off of the importation of Irish and English mistletoe. Fortunately for the romantic lads and lasses, however, there is plenty from Texas, the South, and Southwest which is warranted to be "just as good."

There have been many able and inspiring sermons this year upon the meaning of Christmas. There will undoubtedly be many more this week. But none of them, we venture to say, have pulled more upon the heartstrings than the tale Charles Dickens told in the "Christmas Carol."

There will be something of the old time Christmas, from which some of us have strayed in the journeying of the carol singers about the city next Friday night. Let us do our part and have the flickering candle beam its welcome to them from our windows..



WINS GAME AS WHISTLE BLOWS

Y. M. C. A. Second Team Takes Hard Fought Battle

The Boston Y. M. C. A. was up to its old trick of appearing with only one team when scheduled for two on Saturday night. Only seven men appeared with the manager, who said he supposed that the rest of the players were on the way.

Last year the same condition was at hand when Boston was scheduled. However the spectators at the games enjoyed the game that was played between the 2nd team and the substitute team, the Silent Five, than the regular scheduled Boston team.

The 1st team had an easy time with the visitors, for from the start of the game. The local players had no trouble in scoring, running up 26 points to Boston's 4. Quincy seemed to slow up in the second period for the passing was poor and only 14 points were made. Boston, however, was just as weak for they made but 8 points in this half, making the final score 40 to 12. Trask and Jenkins did the best scoring for the locals, while Chapman put up a fine defensive game. Peterson was the only man to show up well for Boston.

The 2nd team with Silent Five was the game of the evening. The score was nip and tuck throughout, the substitute team scoring first on an easy try by "Little Smith, who is only 6 ft. 2 in. tall. The 2nd soon ran up a little lead by making 3 goals in quick succession, but Edward Jenkins and Smith made it up before the half ended. The 1st half ended with the score at 13 to 10 in the Silent Fives' favor. When the last period started Smith was taken out and Carl Ahlstrom substituted, Jenkins going to center and Ahlstrom taking his place at right forward. Brooks, Thomas, each scored in fast time and the 2nd team took on a new lease of life and ran up a lead of 4 points. Their opponents came right back at them and with only one minute to play the score was tied at 26 each. Just as the timer put the whistle to his mouth Thomas made a dandy shot and won the game for his team 28 to 26. The summary:

QUINCY 1st		BOSTON
Kemp rf		lb Green
Rich rf		lb O'Neil
Jenkins, lf		rb Martin
Trask c		c Taylor
Kenn rb		lf Feibleman
Chapman lb		rf McSoley

Score Quincy 40. Boston 12. Goals from floor Trask 7, Jenkins 7, Kemp 2, Rich 1, Kenn 1, Chapman 1, Peterson 3, Taylor 1, Feibleman 1. Goals from fouls Trask 2, Peterson 2. Referee Wilband. Scorer LaRose. Timer H. Brooks Time 20 minutes. Attendance 150

QUNICY 2nd		SILENT FIVE
Brooks, rf		lb Melville
Thomas lf		rb Eaton
Bishop c		c Smith
		c Ahlstrom
Shirley rb		lf Dineen
Robertson lb		rf Jenkins

Score Quincy 2nd 28. Silent Five 26. Goals from floor Brooks 3 Thomas 5, Bishop 3, Robertson 1, Melville 2, Smith 3, Jenkins 2 Dineen 5. Goals from fouls, Jenkins 2, Brooks 4 Referee Wilband. Scorer LaRose. Timer H. Brooks. Time 15-20. Attendance 150.

NEWS ITEMS FROM MILTON

About 225 pupils attended the annual reception given Friday afternoon in the Town Hall by the Sophomore class of the High School to the freshman class. The stage of the hall was very prettily decorated with greens, dolls, and teddy bears.

The program was a varied one. In the receiving line were the officers of the class: President C. Langdon Parsons; Vice President Louis V. Gosselin; secretary pro tem Olive Morgan; treasurer Marion Hussey. The play was taken from "Mother Goose" and was very ably presented.

In the cast were the following: Carl Weber, Leslie Patterson, Virginius Palouci, Fred Stobart, Vera Stevenson, Florence Towne, John MacDonald, James Small, Dorothy Holmes and Carl Nelson.

Following the play there was a grand march, in which 175 participated. Principal Charles L. Curtis led the march. Then the refreshments were served followed by dancing and games. The "Freshies," as it seemed to the "Sophs," were in a state of bewilderment throughout the whole performance as this was the first "real party" they had ever attended.

Mr. Edwin Smith of Beebee Plain, Vt., is spending a few days with his parents, Mr. and Mrs. James G. Smith of Granite Place.

The Sunday School of the First Bantist Church will hold its distribution of gifts and Xmas tree Wednesday evening in the church vestry.

The Kemp Class of the East Congregational S. S. held its regular meeting Friday evening at the home of Ross Doherty on Washington street.

The Academy closed down Friday for the annual Christmas vacation. It will re-open on Jan. 6.

The Cunningham Gym basket ball team was defeated Saturday evening by the Hudson Five, 34—23. It was the first defeat of the gym team on its home floor.

The East Congregational Church S. S. held its annual Christmas concert Sunday afternoon. The program consisted of songs and recitations by members of the school.

The annual Christmas concert of the First Baptist S. S. took place Sunday evening. The pupils sang and recitated very well. The program was as follows:

1—Song, "Break Forth Into Joy."
Sunday School.
2—Recitation
Doris Higgins
Lester Robinson
3—Responsive Reading
4—Prayer
5—Song
Primary Class
6—Recitation
Harold Rathburn
Ruth Emery
7—Song "Star of Wonderous Glory"
Sunday School
8—Exercise
Miss Landstrom's Class
9—Exercises
Primary Class
10—Recitation
Dorothy Hammons
11—Anthem
The Choir
12—Recitation
Mildred Davidson
Ethelbert Nevens
13—Song, "Hosanna to King David's Son"
Sunday School
14—Recitations
Euphemia Rennie
Charles Lewis
Nellie Nevens
15—Song, "Love Divine, Almighty"
Sunday School
17—Remarks and Offering
18—Song, "Holy Night."
Congregation
19—Benediction.

SPECIAL CHRISTMAS SUGGESTIONS
FROM THE WIDE-AWAKE STORE OF REMICKS
OPEN EVERY EVENING TILL CHRISTMAS
Gifts that are most acceptable and useful

Neckwear
Quincy has never seen the showing we are making this season in this department.
25c 35c 45c 65c
Our 35c Neckwear is like the other fellows 50c. Nothing like our 65c Neckwear in Quincy. These you can get only in Boston and the price there is an even dollar.
CHENEY SILK NECKWEAR
All Colors
45c
A nice fancy box for all neckwear regardless of price.

ARM BANDS
In fancy boxes
19c 25c 35c 45c 65c
If your limit is 25c you can get them here for
19c

Suspenders
All in fancy boxes
25c 35c 45c 65c
PRESIDENTS BRACES
45c

Garters all kinds
25c 45c
In Fancy Boxes

Greenwood's
EAR MUFFS
19c

IMPORTED Mocha Gloves
Silk Lined Wool Lined
$1.45

Gloves
Kid and Cape Gloves
Silk Lined Wool Lined
98c $1.15 $1.45 $1.95
Men's and Boys' Wool Lined Mocha and Kid Gloves 45c
Woolen Gloves for Men and Boys 25c 45c
Fur Lined Gloves Grey and Brown Mocha
$2.45 $3.45 $3.95 $4.95
Don't pay more. You don't have to

Hosiery
Men's Pure Silk all colors 45c
Men's Mercerized all colors 25c
Men's Fancy Hose all colors 12 1-2c
Boys' 1st Quality Hose 12 1-2c 25c
Children's 1st Quality Hose 12 1-2c 25c
Ladies' Silk Hose 45c
Ladies' Cotton Hose 12 1-2c 25c

Bath Robes
The Newest Effects
$3.48 3.98 4.95 5.75 7.75

PAJAMAS
Cotton and Flannel
98c $1.25 $1.45

NIGHT ROBES
Cotton and Flannel
50c 75c 98c $1.25

Handkerchiefs
Men's Pure Linen Initial 25c
Men's Silk Initial 25c 50c
Men's Initial 10c 15c
Men's Plain 5c to 25c
Handkerchiefs for the Ladies. Plain and Fancy 15c 25c 50c
Fancy Handkerchiefs for the Children

Smoking Jackets
Gray, Brown, Tan, Blue and Fancy Colors
$4.95 $5.75 $7.50
A Very USEFUL Gift

BAGS and SUIT CASES
Black and Tan
95c to $10.00

Umbrellas
Latest Handles
For Men and Women
50c to $5.00
Children's Umbrellas
50c 98c

Sweaters
All Colors. With or Without Collars
95c to $8.00
Special All Wool Sweaters. Guaranteed
Real Value $5.00 $3.95
Boys' and Girls' Sweaters
45c to $5.00
Children's Sweaters
45c 95c $1.25 $1.45

Men's Dress Shirts
New Patterns for the Holidays
$1.15 Values 98c
$1.50 value Our Special $1.15
Bates Street Shirts $1.50
All in Fancy Boxes
75c Fancy Shirts 59c
Slick Line Fancy Shirts 48c

Men's Rain Coats
$4.95 $7.50 $9.75 $11.75 $14.
Fully Guaranteed

Boys' Rain Coats
Black and Tan
$2.50 $3.50
Fully Guaranteed

Men's Slippers
All Styles Black and Tan
48c 59c 85c $1.00 $1.25 $1.50 $2.00 $2.50

Boys' Slippers
Black and Tan
50c 75c $1.00

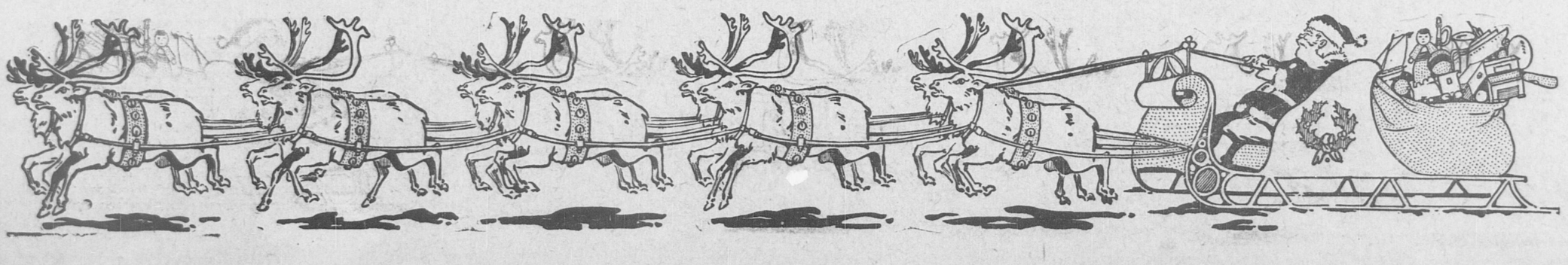
Children's Slippers
50c and 75c

Misses Slippers
All Kinds 0c 80c 95c

Comfy Slippers
Best Make. For Ladies
95c $1.45 $1.65

DOUBLE LEGAL STAMPS TUESDAY Afternoon and Evening and THURSDAY Afternoon and Evening

REMICKS THE WIDE-AWAKE STORE Music Hall Block





Among Our Churches

BETHANY CONGRGATIONAL

The text of Rev. Mr. Willmott's Christmas sermon was "God With Us."

This year we are celebrating the advent of the Prince of Peace under peculiar circumstances. Never before has half the world been in arms and the principles of peace apparently so impotent. The cause is not far to seek.

We have been under the influence of materialism which never yet inspired men to lofty thoughts. As a philosophy of life it has broken down. The higher aspirations cannot be fostered in its barren wastes, neither can the human soul exist on the husks it offers.

Lift, art and literature have been debased. We have approached perilously near the vile and indecent, but a reaction is setting in and idealism is coming to its own. The soul is revolting from its bath of mud and a new morn is dawning. Leaders of thought, as William James in our own country and Sir Oliver Lodge in England, are emphasizing the ascendency of the spiritual over the material.

Man's higher nature has always been conscious that it was created by God and can only attain peace by living for God. The life of a man who attempts to go through this world without God is like one who walks into quicksands. In time of trouble he sinks into despair. Jesus Christ is the answer to the world's passionate hunger. He came to interpret God to humanity.

Living in a world of change if we can only realize God is with us all's well with the soul.

It is important for us to ask ourselves, are we with God or have we no room for him in our lives? When it can be truly said God is with us and we are with God divinity comes down to meet our humanity and our humanity rises to meet divinty.

The Christian Endeavor met at 6.00 in the chapel. Miss Esther Beckford led, and the topic for consideration was "An Unselfish Life." Mr. Alton Avery rendered a solo, and Miss Edith Avery presided at the piano.

At the pleasant Sunday evening service the pastor spoke on "Bringing Joy."

Bethany church on Sunday maintained the reputation it has acquired of having beautiful and inspiring Christmas music. The musical program follows:

Voluntary for Violin and Organ
Melodrama Lefort
Baritone Solo and Chorus, Nazareth Gounod
Traditional Carol, "The First Noel" Arr. by Stainer
Junior Choir in the Balcony
Offertory, Violin Solo Meditation
Soprano Solo and chorus
"It is The Blessed Christmas Morn" Bartlett
The regular choir will be assisted by Miss Edith Roubound, Violinist.
7.30 P. M. Girls Vested Choir
Voluntary, Violin and Organ
Andante Religioso Thome
Processional, "We Three Kings of Orient Are" Hopkins
Chorus, "Hark What mean those Holy Voices" Steane
Offertory, Violin Solo Berceuse (From Jocelyn)
Chorus, "O Quiet Night, O Holy Night" Merton
Response, Traditional Carol "Silent Night" Gruber

FIRST PARISH.

Rev. Adelbert Lathrop Hudson, minister of the First Parish church, spoke Sunday morning on "The Divine Birth." There was a large congregation at the morning service.

Special musical selections were rendered by the choir quartet which included the anthems, "Sing O Heavens" by Tours, and "Calm on the listening ear of night" by Rogers. The church was prettily trimmed with laurel.

At the session of the Sunday school which followed there was a large attendance of parishioners in addition to the Sunday school. After the Christmas service the school returned to the main auditorium where Christmas carols were sung. These carols will be repeated at the Christmas festival Thursday evening.

WOLLASTON M. E.

Rev. George M. Bailey of the Wollaston Methodist Episcopal church took for his theme on Sunday morning "Emmanuel; God with Us." The text was found in Matthew 1: 23; "They shall call his name Emmanuel, which being interpreted is, God with us."

The birth of Jesus Christ is the supreme event in human history, it is the centre and turning point of history. A new type of civilization appeared with that event which has been continually progressing up to the present time. The world has been a changed world since Christ came. The motive of personal lives is affected by His presence in the world.

Other great men such as Plato and Socrates, Aristotle, and Caesar, Shakespeare and Milton have had their influence in lifting the morals of people, but the influence of all these men put together is small in comparison with that of Jesus Christ. Plato, Socrates and Aristotle left some high standard of morals but if I should ask you what moral uplift in your own life came from as recent a man as Shakespeare it would be hard to find anything, but we can turn without pause to the Christ of Bethlehem's influence. This influence is by common consent the mightiest factor in the world's history.

There are certain evidences that God is with us:

1. Emmanuel, God is with us as a social reformer. This is proved by the freeing of the slave, by the emancipation of woman, and by the establishment of a common bond among men. When Capital and Labor lay down their arms it will be because Jesus Christ has said "Ground Arms." Where such things have happened the potent power of Jesus Christ is present.

2. Emmanuel, God is with us as a interpreter of literature. The Classics have been born in the souls of men and women who have felt this great influence. Tom Paine's "Age of Reason" will be forgotten long years before Bunyan's "Pilgrims Progress," Robert Ingersoll's Speeches if they have not already, will soon cease to be read, while Lincoln's Gettysburg speech will always be read God preserves the best.

3. He is present in art and music The great in art and music centres in the Saviour of the world. Dr. Amory H. Bradford says, "The art of this world for centuries has found its sublimest subjects in the gospel story. It is a revelation to go through the world's great galleries of art. The most beautiful picture in the National Gallery in London is Murillo's Holy Family; in Paris, Murillo's Assumption of the Virgin; in Antwerp, Ruben's Descent from the Cross; in Florence, The Madonna della Sedia: in Venice, Titian's Assumption of the Virgin; in Milan, Leonardo's Last Supper; in Berlin, Guido's Ecce Homo; in Rome, The Crucifixion; in Madrid, The Ascension, by Rapheal; and in Dresden, the crown of all the world's art, The Sistine Madonna."

4. He is with us in the political world. If we take politics in large sweeps and stages we see His influence. Despotism is dying. Graft and corruption are losing power. After his war is over Jesus will be exalted higher than ever before.

5. Emmanuel, God is with us as the supreme teacher. All others stand aside for Him. He has made the sublime teaching of the Old Testament the common possession of all mankind.

6. Above all He is with us as a Saviour of all, reaching the smitten ones of the earth. He remakes men and so remakes the things men bring to pass. May He ever be with us in ever increasing power.

The quartette sang "Christian, the Morn Breaks," "Sweetly O'er Thee" by Shelley, and "Arise, Arise, Shine" by Maker. Mr. Raymond Cassidy sang "And There were Shepherds" by Lynes. Mrs. Ada Stone Bennett played the Prelude from Faulkes, Lemayre's Capriccio for the Offertory and Rejoice from Gaul as a Postlude.

WOLLASTON BAPTIST.

There was a large audience at the morning service. The pastor, Rev. Joseph Walther, gave an inspiring message from the subject, "The Wonderful Saviour," Isa. 9:6. His name shall be called wonderful, Counsellor, Mighty God, Everlasting Father, Prince of Peace.

The pastor said that from every noble standpoint which we might take, Jesus Christ is to be regarded as wonderful. He is to be regarded as wonderful from the standpoint of prophecy, for example 750 years before the words of the text were fulfilled, we have a man describing a person to come. He is to come as a babe, unto us a child is born, unto us a son is given. He is to be a very influencial person. The government shall be upon his shoulder. He is to be the most unique being this world has ever seen.

This prophecy is not the only one in the old testament, by study you will find hundreds of passages referring to the coming of Christ, and this is accounted for as Scripture tells us that holy men of old spake as they were moved by the Holy Ghost.

Jesus was wonderful in his birth, not only in his miraculous conception but also in the circumstances attending his birth. Did angels before ever take such a lively interest in the scenes of earth? We read that when an heir is born to the Czar of Russia, bells are rung, whistles are blown, and bands of music play national airs. But what are these compared with the music of celestial choirs coming from heaven to rejoice with earth over the wonderful birth.

Jesus Christ is wonderful in his claims. He claims oneness with the Father, that no one can come to the father save by Him. He claims to be the light of the world. The bread of life, and many other things.

Did other men ever claim more or as much Jesus Christ is wonderful in his life and character, the only one who ever lived absolutely faultless. Jesus was wonderful in his death, resurrection, and ascension. He is wonderful in his love, mercy, and forgiveness. In his words he was wonderful for he spake as never man spake, also in his ability to heal and save.

What should be our attitude toward the Wonderful Christ? Something more than admiration, friendship and respect. It should be one of love, surrender and obedience.

The Sunday School followed the morning service with interesting discussion of the lesson.

The Junior Endeavor meeting at 3.30 was in charge of Mrs. Joseph Walther. Subject: "Good will toward men." Luke 2; 7—14. Leader John Capen.

Y. P. S. C. E. meeting at 6.00 was led by Mrs. Charles Roach. Subject "An unselfish life." Phil. 2:1—11.

At the evening service at 7.00 the pastor took for the subject of his message. "The Christmas That Is To Be." The chorus choir sang morning and evening.

Tuesday evening at 7.45 a cottage prayer meeting will be held at the home of William Arthur, 137 Hollis avenue.

Thursday evening at 7.00, Christmas Tree exercises and distribution of presents will take place in the chapel.

ATLANTIC M E.

The pastor took for his theme, Sunday "The Wonderful Babe of Bethlehem." Text Isa 9-6.

The preacher said that Christ was not only the Prince of History but he was the center of Prophecy. One hundred promises of His coming were fulfilled in the Angel's song. The Bible contains three classes of scriptures regarding Christ.

The first class refers to Jesus as a man and as man alone. The second class refers to him as God and as God alone. The third class refers to him as both God and man.

I delight to read passages that presents Him to me as a man. A man possessing all the characteristics of Manhood, one who ate, drank and slept—was subject to temptation as man—who knew of afflictions and sorrow. When I pray to him I know that he can sympathize with me.

I love to read the many passages that present him to me as God and God alone. I know that he is able to help in my time of need.

I love to read the many passages that contain his two-fold nature, both God and man. My text is one of this class of passages. The first clause presents him to us in his humanity. The second, His Divinity. Unto us a child is born—Humanity. His name shall be called Wonderful, Counsellor, the mighty God. The everlasting Father. The Prince of Peace—Divinity. Thus His humanity and Divinity is shown in the same passage.

His divinity shines forth in His works. We seek the God Man in the stilling of the tempest on the sea of Galilee. We see it in the feeding of the multitude on five loaves and two small fishes. We see it in the raising of Lazarus. He wept at the grave as a man. He commanded him to come forth, as God.

Thus not only the scriptures teach His two-fold nature but His works show it. Jesus has always been a wonder to the world. His name shall be called Wonderful. The wise and learned of the earth cannot apprehend it. Jesus still remains a wonder to the world and will ever so remain. Churches composed of the most learned of society are built up with the contrary idea to His divinity. Unitarianism cries out—He cannot be divine. Jesus says—"I am—Ye call me Lord and Master—Ye say well for so I am."

He is counsellor to the human race. His name shall be called Counsellor. He knows in his omniscience how to advise. He is the Mighty God, the Babe of Bethlehem. The man of sorrow. The son of Joseph was the mighty God.

Jesus is divine. He fulfills all prophecy. If only human, away goes the statement, away goes redemption, away goes man's salvation. We people who believe that Jesus is divine are accused of being narrow, but such is the way to heaven. It is possible to be so broad in our views that we cannot walk in the narrow way, for straight is the gate and narrow is the way that leadeth unto life and few there be that find it. While broad is the way and wide is the gate that leadeth to death and many there be that go in at it. Let us not be so broad that we cannot be in the narrow way.

The evening sermon was on the clauses in the close of the text, viz. "The everlasting Father the Prince of Peace." The speaker took the stand that only people saved by faith, having an experimental knowledge of salvation can know Jesus as the Prince of Peace. He who could still the storm on the sea of Galilee, can still the tempest tossed soul and cause a calmness exceeding that of the sea of Galilee.

WOLLASTON UNITARIAN.

The Christmas service yesterday morning brought together the old and young of the church. The decorations of evergreens and poinsettias were very attractive. The beautiful star shining through the branches of spruce trees in the rear of the chancel attracted a great deal of attention.

The musical program included anthems by a double mixed quartet composed of Mrs. Frank A. Page, Mrs. Oscar L. Baker, Mrs. Louis Weston, Miss Ernestine Litchfield, C. Arthur Powers, Alfred R. Moulton, Herbert Baker and Louis Weston, carols old and new by the Sunday school, a Christmas song by the kindergarten, a song by the Primary department, and familiar Christmas hymns by the entire congregation.

In place of the regular sermon Mrs. H. C. Needham, the Sunday school superintendent, told most effectively, the story of "The Other Wise Man," which held the closest attention of even the younger members of the congregation. A special collection to provide Christmas cheer for those in need was taken.

In the evening at 7 o'clock, the Young People's Religious Union held a Christmas service with an address by Miss Floyd of the Children's Mission in Boston. The contribution of toys and clothing by the members of the Y. P. R. U. for the needy at home was generous.

The annual Christmas party and entertainment for the young people in the church will be held in the vestry Wednesday evening, Dec. 23, at 6 o'clock. For many years the Wollaston Unitarian church has observed the beautiful custom of making the Christmas celebration one of giving instead of receiving presents and so every one old or young, attending the party is asked to bring a gift to be given to some child not so well provided for as are most of our Wollaston children. The committee in charge of the party consists of Mrs. G. F. Redlon, Mrs. Oscar L. Baker, Mrs. George Holmes, Mrs. H. N. Thomas and Mrs. Frank A. Page.

The annual Candle-Light Christmas service will be held in the church at 7.30 Sunday evening, Dec. 27. The church will be illuminated with candles. The members of the Girl's choir will dress in white and will carry candles during the singing of the processional and recessional hymns. Miss Marion Moorhouse, the well-known Wollaston 'cellist, will render several selections. The pastor will preach a short sermon appropriate to the season. It is earnestly hoped that all who attend this beautiful and impressive service, so full of the symbolism of light, will be in their seats not later than twenty-five minutes past seven o'clock. The public is cordially invited.

The beautiful new Bulletin Board to the right as one enters the church, is attracting much attention. It is to be used not only to announce religious meetings but also as a "Wayside Preacher."

The new Parish House will soon be under cover.

The net proceeds of the recent Ladies' Aid Alliance Fair, in spite of the inclement weather, are $661.40.

The neighborhood meeting of the Unitarian Sunday schools of Braintree, Quincy and Wollaston at our church last Thursday proved so helpful, and the address by the Rev. William I. Lawrence so inspiring and instructive, that a second meeting will be held in the First Parish chapel, on Thursday evening, January 28, at 7.45.

The Christmas collection yesterday was the largest in the history of the church.

PARK AND DOWNS.

A large audience listened to the sermon by the pastor, Rev. Wm. B. Ayers, yesterday morning. The text

(Continued on Page Eight.)

B. A. BROWN
Real Estate Mortgages
Insurance Conveyancing
Room 8 Savings Bank Bldg.,
1372 Hancock St. Tel. 2247 W
14-1mo

A CHRISTMAS PRESENT
OF THE
QUINCY DAILY LEDGER
TO YOUR FAMILY, OR TO A FRIEND, FOR A YEAR WILL GIVE PLEASURE NOT FOR A DAY BUT EVERY DAY OF 1915, AND ALL THIS PLEASURE WILL COST ONLY $5.00. WHY NOT SUBSCRIBE FOR A YEAR AND START THE THE NEW YEAR RIGHT? . . .

"SERVICE FIRST"
This is the Motto of
W. L. JACKSON & SONS CO.
A Satisfied Customer is The Best Advertisement
We are prepared to do local and long distance trucking, light and heavy teaming.
Cemetery work a specialty. We employ the best monumental setters to do our work and we stand behind them.
Let us do Business with You
TELEPHONES
Office, Quincy 150 Stable, Quincy 733
Residence, Quincy 710
W. L. JACKSON & SONS CO.
1433 Hancock St. QUINCY, MASS.
Dec 15-1m

IT'S HARD TO WORK
When Suffering from Kidney Ills. Many Quincy People Find This To Be True.
What's so hard as a day's work with an aching back?
Or sharp "stabs" of pain with every sudden twist or turn?
There is no peace from the dull ache—
No rest from the soreness, lameness and weariness. If the kidneys are disordered you can't reach the cause too soon.
Neglect is often fatal.
Weak kidneys need prompt attention.
Begin using Doan's Kidney Pills at once—
A tested and proven kidney remedy. Quincy readers should find new hope in the following statement.
W. O. Coffin, machinist, 16 Mechanic street, Quincy, says: "I had an operation and after that was not very strong. I suffered from backache and the kidney secretions passed too frequently at night. I used a box of Doan's Kidney Pills and felt better in a week. Some time later, I again used Doan's Kidney Pills and I haven't needed any kidney medicine since."
Price 50c, at all dealers. Don't simply ask for a kidney remedy—get Doan's Kidney Pills—the same that Mr. Coffin had. Foster-Milburn Co., Props., Buffalo, N. Y.

EDWARD J. FECAN
Counsellor at Law
Room 8, Durkin & Merrill Block, Quincy
8.0 A. M. to 5 P. M.—7 P. M. to 9 P. M.
514-518 Tremont Building, Boston
10.30 A. M. to 5 P. M.
Telephone—Quincy 442-4 Haymarket 2440

DO IT NOW! Give your Roof a Christmas gift and take advantage of this low offer.
"PEERLESS ROOFING" AT $1.25 PER ROLL
We have only 687 rolls left and can get no more at that price. Come early if you wish to take advantage of the greatest roofing bargain ever offered in Quincy. This is all fresh goods, but must be closed out to make room for our 1915 goods which are now en route.
For **Building Supplies** of every kind, remember the name **Grossman.** Our goods are of the best and our prices can't be beat
GROSSMAN BUILDING SUPPLY HOUSE
37 Federal Ave. Tel. 979-R Quincy Quincy Adams, Mass.



THE MAN WHO RULES THE WORLD TODAY



A Real Christmas

HER name was Philippa, a royal name for such a very small, poor English maid, but she had always been called "Flip," and she lived in Duchess row. Duchess row makes you think of something stately and grand; but, alas, here it meant just a row of narrow, grimy houses standing in a dark and dreary street, where the sunshine never seemed to come—a place of poor people in the heart of toiling London. Flip lived at 9 Duchess row with her mother, a widow. They had the topmost room of the house, and of all the poor people in Duchess row I do not think any were quite as poor as Flip's mother, who had to work day and night to earn a scanty living by making buttonholes in coats and waistcoats for a ready made clothes warehouse. It was a hard life for the two, but Flip possessed a brave and stanch little heart beneath her threadbare frock and when she came out of school each afternoon would sit until her eyes were burning and her poor little fingers raw and aching, helping her mother.

And it was so she sat one afternoon a week before Christmas day trying to catch the last gleams of murky day-light which came through the window



GAZING IN AT THE BRILLIANTLY LIT WINDOW.

of their room. It was a bitterly cold, cheerless day, not a typical Christmas with frost and snow, but leaden skies and a biting east wind made all folks shiver and long to be home by a cozy fireside. But fires are a luxury in Duchess row, and there was but scant warmth in the room where Flip and her mother sat, working hard.

"If we can get these finished tonight you can run out with them, an' when you come back we'll 'ave a bit more coal an' I'll git a bit of fish from round the corner, an' you shall 'ave a bloe 'or supper, deary," said the pale mother with a loving look.

"That'll be just splendid," replied Flip, "an' then we'll set before the fire, an' you'll tell me about them real Christmases you used to 'ave when you were a girl."

"I don't like talking of them days," said the mother with a sigh as she folded up the last bit of work. "Ere, Flip, are, deary. Just put on yer 'at an' run with these." And in another minute or two the light little figure, laden with a large bundle, was speeding up the great busy thoroughfare.

Sometimes, with all the good will in the world, the constant journeying to the warehouse seemed to her long and weary, but tonight her thoughts of Christmas made her forget all fatigue.

"Ow lovely it would be," she thought, "if we could 'ave a real Christmas, with plum pudding an' 'olly an' presents! Fancy if I could give mother a present! I know what I'd like to give 'er—one of them cases to 'old needles and thimble an' a bodkin which I saw at 'Amilton's bazaar. But it ain't much good wishing." And here her reflections came to an end, for she found herself at the warehouse.

She had soon delivered her parcel to the fat manageress and received the poor payment due and, threading her way cleverly back through dusty corridors and down winding stairs, soon found herself in the jostling street again. She turned her footsteps home, when a gleam of something bright on the dirty pavement caught her eye. She bent down. It wasn't—no—yes, it was—a silver sixpence! She picked it up. Could such luck be true? A silver sixpence found on the ground and therefore her very own, to do what she liked with!

"Why, now I'll be able to git mother a real Christmas present. It's jest like a fairy tale," she thought, her blue eyes shining with excitement, "an' I know what I'll buy, an' I'll git it, too, before I go 'ome, 'cause it won't take me a minit."

Hamilton's bazaar was not very far away, and, sure enough, in five minutes Flip was gazing steadily in at the brilliantly decked and lit window at a needlecase in red velvet and gold, an article which for all its gorgeousness was marked but fivepence three farthings.

"I want a needlecase with a thimble an' a bodkin an' a reel of cotton, like them up there," said Flip, with all the dignity of a possessor of wealth.

"Well, you must wait a bit," snapped the assistant, turning to another customer, a stout, cheery looking man, accompanied by two rosy, well dressed children.

"I bin waitin' a long time. Why can't you git me one down?" replied Flip, with the perseverance of the east end child.

The girl impatiently detached one of the needlecases.

"Where is your money?" she asked.

"'Ere, of course. Wot d'yer think?" said Flip, handing her the coin.

The saleswoman took it, looked at it once carelessly, again narrowly.

"Why," she exclaimed, "this is not a sixpence at all—it is only an imitation one!" And, turning quickly, she beckoned the tall, imposing looking shopwalker, who stood near. "This child is trying to pass false money," she said as she gave him poor Flip's treasure trove.

He examined it and then, taking hold of the child's thin arm, said:

"Come, come; where did you get this money from? Tell the truth now."

Flip's face went red and then very white. She did not realize or understand her offense. She only knew that if the sixpence was bad she could not buy the dearly coveted gift. Her heart seemed ready to break, and she burst into a flood of tears as she sobbed out:

"I found it in the street—it's true, it is. But I can't buy the present now."

The shopwalker hesitated, and then the cheery looking customer who had been waiting his turn to be served broke in by saying in a voice that had a strong country twang in it:

"Don't you cry, lassie. You don't mean any harm, I guarantee. Let me see that coin," he continued, turning to the shopwalker, who did as he was desired, for he was being addressed by an old and valued customer.

"Well, I don't know," said the cheery man. "It is not a sixpence, I agree, but it is a half sovereign and a very good one too." And in the twinkling of an eye he had deftly exchanged the imitation sixpence for a gold coin from his waistcoat pocket.

"There, my lass, take your money and run home."

Was it a dream? Flip pinched herself when she was in the chill streets again. No, it was all true—a happy reality to find a bad sixpence and then see it transformed into a golden half sovereign. She had forgotten the velvet needlecase; she had but one thought—to get home—and home she soon was, where her anxious mother heard all her wonderful adventures.

So, after all, it was a real Christmas in the top room.

MURDER CHARGE NOT SUSTAINED

Cleary Justified In Taking the Life of His Son-In-Law

"UNWRITTEN LAW" TRIUMPH

Scene Between Father and Daughter In Court Tells on Jury, Which Deliberates Six Hours Before Reaching Verdict—Friends of Defendant Indulge In Demonstration

New York, Dec. 21.—William V. Cleary, town clerk of Haverstraw and Democratic leader in Rockland county, was acquitted by a jury in the superior court of the charge of murder in the first degree on which he was tried for the killing of Eugene M. Newman, his son-in-law.

When the jury filed in it was apparent what the verdict would be. Foreman Heddy, when asked what the jury had found, almost shouted the words "Not guilty."

Cheers and applause followed the announcement. Cleary seemed dazed at first and unable to comprehend the significance of the jury's finding. When he finally collected himself he shook hands with each man, saying, "Gentlemen, I thank you for your merciful and righteous verdict."

It was learned that at no time during the jury's deliberation were more than four votes cast for Cleary's conviction on any ballot. The jury's vote stood 8 to 4 for acquittal until the last ballot.

Cleary's daughter Anna, of whose husband's murder Cleary was accused, is in New York with a friend. Cleary will go south for recuperation and then expects to resume his clerkship of Haverstraw.

Newman was shot July 23 while he was in Cleary's office in Haverstraw, waiting to tell him that he had married his daughter. It was Cleary's claim in testimony offered at the trial that, although he had learned that his daughter was to become a mother, he did not know Newman had married her.

He claimed that, driven temporarily out of his mind by his daughter's plight, he had no recollection of events immediately preceding the shooting or of the tragedy itself.

The jury deliberated six hours and four minutes. The verdict was a clean-cut triumph for the "unwritten law." It established, in this county, at least, the right of a father to kill in defense of his daughter's honor.

Departing from the courtroom with the judge's injunction that they must not be swayed by sentiment ringing in their ears, there had not been a moment when they had been able to free their minds from two pictures presented before them in court.

One was the view of a little girl baring on the witness stand the story of her shame. The other was the spectacle of her father, a giant of a man, gulping down his sobs as he told of the visitation of his home by "the only sorrow that is worse than death," and of the total wreck of his mentality, following the disclosures of his daughter's betrayal and culminating in the killing of her betrayer.

They accepted as truth Cleary's declaration that when he shot Newman he did not know the boy had made what amends he could by marrying Anna. They believed him when he said that the news broken to him had brought the world crashing about his ears, till all was chaos in his mind. And they agreed with the contention of the defense that, when the death of Anna Cleary's seducer the fog had cleared from her father's brain, leaving him shaken with remorse, perhaps, but again as sane as ever.

FIRST OF ITS KIND

Pittsburg Has Become Unionized City From the Mayor Down

Pittsburg, Dec. 21.—Unionized from the mayor down, Pittsburg is now a closed shop city, the first of its kind in the world.

Awakening to a full realization of that fact, this city of rapidly accumulated private wealth is anxiously wondering what will be the next move of the now thoroughly organized 8000 municipal employes and their $10,000 a year walking delegate, the mayor.

Needy Get Champagne Money

Chicago, Dec. 21.—One hundred officials of the Illinois Steel company attended a wireless banquet and gave to charity the money usually spent for champagne at these affairs.

TELEGRAPHIC BREVITIES

Charles W. Woodhouse, president of the Merchants' National bank of Burlington, Vt., died at the age of 79.

All fear of an epidemic of diphtheria in the Prospect Grammar school, Brockton, Mass., has passed.

The New Orleans wireless plant of the United Fruit company, having a range of 2000 miles and valued at $75,000, was destroyed by fire.

A plan to erect a monument to Julia Ward Howe was launched in Boston.

Jacob Russell, 65, was found dead at his home at Boston. He had evidently been praying when death through heart trouble came upon him.

Caleb's Conversion

By HAZEL OSWALD

IT WAS Christmas eve, and Caleb Churton, the moneylender, sat in his great dining room, surrounded by all that makes for luxurious living.

"So Jack preferred his artist's work to this," he mused, chuckling contemptuously while he half spoke the words.

Ten years before, his elder brother had told their father that he was not cut out for a Shylock, that he preferred to get a living by pleasanter means than his fellow beings' flesh and blood, and had gone out into the world cursed by the father and laughed at by his brother.

It was three years later—and 12 months after he had announced his marriage to a fellow artist's daughter—that old Churton died, leaving all the business to Caleb, and not mentioning Jack Churton by so much as a single word in his will.

To do him justice, Caleb had rebelled against this as much as he could, but he had found out that his brother was able to keep his head above water, and, after offering him a share—only to be indignantly refused—Caleb applied himself to the task of doubling his father's wealth.

All these things went through his brain as he sat by his fire. Of a sudden a thought struck him.

"I will go and parade my wealth before them—will make the wife bitterly envious and Jack sorry that he ever refused me!"

With this amiable intention he rose, ordered his automobile to be brought



out, and was soon whirling toward Jack's home.

Suddenly the auto stopped, and he got out, telling the chauffeur to return in an hour, not longer.

"If I am finished before, I can spend the time somehow," he thought.

Up the steps of the great apartment he went until he came to a door labeled 42. Then he knocked, and getting no answer, entered very quietly, finding the door not locked.

He looked round the tiny hall, and then stepped into the first room.

"Are you Santa Claus?"

The timid little query stopped him in his wanderings, and he looked down to his feet to see a sunny-haired, blue-eyed little mite gravely regarding him.

"But no, you can't be Santa Claus, for he's ever so old, and has got a white beard and a long coat, and a big bag full of toys, and comes down the chimney, and doesn't come till after I've gone to bed, and—and—"

She paused in her list of details for want of breath, and, the first time for many years, Churton laughed heartily.

"You queer little mite," he said, "I'm not Santy. Who are you,"

"I'm Gladys Churton, and I'm not queer. I'm very well, thank you."

"So you are Gladys," he said. "Where are your father and mother"

"They've gone out to buy some things for me, and they told me to be ever so good. They will be back soon."

Churton looked around him. It was so pleasant, so happy, evidently, and the home he had left seemed to lack a great deal. He sighed.

"What's the matter, strange man?"

"Nothing, dear."

"But there must be something. I always go like that when I want a doll, and mamma won't buy it for me. Is your little girl naughty?"

"I haven't got a little girl."

"Poor strange man!" with a clouding of her sunny face. Then, suddenly, "look out, here come mamma and dad! Let's hide."



"All right, dear, tell me where."

Hastily she drew him behind a curtain, and followed.

"Where's my girlie?" in a clear, happy voice.

The mite ran out and struggled in her mother's arms.

"You don't know who else is here," she said importantly. "There's a strange man, and—poor dear!—he hasn't got a little girl, and he isn't happy."

She ran back to the curtain and dragged out a somewhat dusty, shamefaced individual.

"I came to see you—felt a bit lonely— Hang it all! Jack, I want a taste of home life, and escape from the eternal accounts. No," as the clear, blue eyes of the baby were fixed on him, "that's a lie. I came here to show off my wealth, and to make you envious; but your little ray of sunshine here took the conceit out of me. Hang it, man, take me in, for pity's sake, and let me be human this Christmas-tide. The money can go. I must stay here."

When Churton's man came back, he was told that the master would not be home for some days.

Santa Claus Was Good to Her---A Christmas Night Scene In Thousands of American Homes.



Photo by American Press Association.

Christmas is children's day. It is their day for rejoicing around the Christmas tree and in the playroom where the stockings hang on the bed. Millions of tots the world over bring smiles of happiness to fond parents and tears of gladness to the aged on this great day of days. Then, tired out from their play with new toys and dollies and with all the other good things, they often fall asleep on the floor in early evening just as the tot in the picture did, happy even in their little dreams.

BUILDING PERMITS.

Inspector of Buildings Merrill issued the following building permits last week:

John and Mary Grunby dwelling, Charles street.

H. L. Kincaide, repairs, Hancock street.

A. G. Silberstein, block stores, Hancock street.

W. Thurber, hen house, South street

L. H. Jacobs, dwelling, Manet avenue.

Reginald S. Smith, garage, Fayette street.

Clarice W. Rose, dwelling, Parkhurst street.

Fred M. Torrey, dwelling, Revere road.

Carl G. Berglund, repairs, Hancock street.

H. Carston, dwelling, Royal street.

Dr. J. A. Zwicker, dwelling, Beale street.

Percival D. Brewster, garage, Hamden circle.

C. P. Chrestensen, hen house, Old Colony street.

A. E. Walker, dwelling, Ellington road.

Peuyzi Bros., store, Centre street.

UNCLAIMED LETTERS.

The following letters remain unclaimed at the Quincy Post Office for the week ending Dec. 19, 1914:

Otta Ahola, Joseph Bassett, L. D. Block & Co., Robert Carrian, Miss Grace E. Clark, Joseph Code, William Dowell, Charles Gamache, E. P. Glover, Miss Aris Goodwin, Napepupiu Kepereuko, Joe D. King, Lizzie Littl, Fortunoto Lucev, Guisippi Mingirulla, Mr. O'Conna, Domenico Papetti (2), Gioacclimo Prudente, H. P. Ross, Malcolm B. Ross, T. E. Thornley, Nellie Warrier, L. A. Wolff.

ADVERTISE IN THE LEDGER.

HERBERT A. HAYDEN
PIANO TUNER
78 Cleverly Court, Quincy Point.
Telephone 1153-M Quincy
Office at C. F. Pettengill's, 1391 Hancock Street, Quincy

GET YOUR WHITE WRAPPING PAPER FOR YOUR CHRISTMAS GIFTS AT THE : : : :
Ledger-Patriot
OFFICE—2c A SHEET, 20c A DOZEN.
GET IT NOW! DON'T DELAY!

HOLMES & HALL
GENERAL REPAIRERS
—OF—
HOUSEHOLD FURNISHINGS
SCREENS, SHADES
LOCKSMITHS
1179 HANCOCK ST.
TEL. QUINCY 1696 W

BRING YOUR SHOPPING LIST TO OUR STORE
Plan to Come Today
A FEW SUGGESTIONS

Watches	$1.50 to $50
Bracelets	$1.00 to $10
DIAMOND Rings	$12 to $90
Toilet Sets	$5 to $10
Signet Rings	$1.50 to $12.50
Cuff Buttons	50c to $12
Scarf Pins	50c to $10
Ladies Rings	$1.50 to $18
Gents Rings	$5 to $12
Cut Glass	75c to $10
Pocket Books	50c to $2
Alarm Clocks	$1 to $2.50
Mantle Clocks	$3 to $22
Fountain Pens	$1 to $8
Manicure Sets	$1 to $5
Military Brushes	$3.50 to $10

All these goods are fresh from the factory
G. F. Pettengill
The Old Reliable House Est. 1876
1391 HANCOCK STREET

J. W. PRATT, ARCHITECT and BUILDER
Private Residences, Apartments, and Buildings of all kinds, of the highest order designed and built.
Our long established business enables us to properly anticipate your requirements, and our accurate and reliable plans will save you more than their cost.
Estimates given on any work, any size, any kind. A call will bring us without any obligation to you.
18 Faxon Ave. (From City Square) Tel 581-W Quincy
Feb. 10-tf

NOW IS THE TIME TO SECURE A LOT ON
Washington Park
FIVE NEW HOUSES will be ready to be occupied by the first of December. Two new houses already sold. This land is bound to go. Come yourself, look it over and be convinced.
It is called the best piece of land in Braintree or Quincy
Houses built to suit the purchaser on easy terms
DON'T WAIT! The Property is Carefully Restricted BUY NOW!
FOR PLANS AND PRICES SEE
J. H. SPAULDING COMPANY
Robinson's Block, Elm Street, - - BRAINTREE
Tel Br. 21467 160 Tremont St., Boston

PUSHING ON TO WARSAW SIEGE

German Troops Are Advancing Over a Wide Front

RUSSIANS' STRONG MOVEMENT

Threatens to Cut Off Invaders' Communications Unless They Break Through Line Before Polish Capital Within Few Days—Two German Companies Practically Annihilated, the Handful of Survivors Being Made Prisoners—Austrians Admit Things Are Not Going All Their Way In Galicia—Allies Make Further Gains on Franco-Belgian Line

London, Dec. 21.—News from the eastern war front shows that the left wing of the German army in Poland, now desperately fighting its way toward Warsaw, is in danger of being surrounded by strong Russian forces which are creeping up the northern bank of the river Vistula.

In his advance toward Warsaw it is apparent that Field Marshal von Hindenberg has concentrated all the troops available in his left wing along the line from the south side of the Vistula to the Bzura, where a fierce battle is now raging. Back of the centre of this line is the town of Lowicz, reported occupied by the Germans on Saturday, but which has been virtually in their hands since the fall of Lodz.

At this point the Germans have gathered the immense masses of reinforcements sent from Prussia by way of Thorn, and these are being hurried to the fighting front, where terrific attacks are being hurled back by the Russians.

While engaged in this gigantic struggle von Hindenberg has evidently for the moment overlooked the strong movement of Russians on his left flank. Several army corps are reported as advancing toward Plock, and if these can reach that point and cross the Vistula they will be able to attack the German main army in the rear.

The position is such that von Hindenberg must break through the Russian line before Warsaw within a very few days or find his communications cut by Grand Duke Nicholas' outflanking force.

There is little information dealt out from official sources concerning the great battle now being fought north of the Bzura river, almost at the outer ring of the Warsaw forts. Berlin is forced to the admission that "the Russians are preparing strong positions near Rawa and Nida. We are attacking them everywhere." The generalization of this latter statement is sufficient indication that it is intended to cover a multitude of activities that may be favorable to either side.

While somewhat more satisfying as to details of the battle, the Russian general staff's report is still deficient in information as to decisive results. It brings out clearly that the fighting on the southern bank of the Vistula and along the front between the Bzura and Rawka rivers is of the most violent description, Saturday being marked by a number of encounters.

One incident which proved disastrous to the Germans is related. Two German companies which had succeeded in crossing the Bzura river near the village of Dakhova on a half-burned bridge were immediately pounced upon by the watchful Russians, and were practically annihilated. When the carnage was over only fifty of the Germans were found alive and these were taken prisoners.

The Petrograd report also tells of fighting in the region of Opoczno, which is sixty miles southwest of Warsaw and a few miles east of Piotrkow. This engagement would seem to indicate either that the German centre has spread out further than has been hitherto suspected, or that detachments from the right wing have been hurried north from the Galician frontier.

In an official statement that is decidedly lacking in much of the confidence and enthusiasm of recent weeks, the Austrians admit that things are not all going their way in Galicia. They state that strong forces of Russians are moving toward the Carpathian foothills, and predict that a great battle is developing northwest of the Lupkow Pass, between Cracow and Przemysl.

The Russians remain on the left bank of the river Dunajec, and therefore Cracow is still menaced. Petrograd says the Austrian garrison at besieged Przemysl attempted another sortie in great strength, but that they were repulsed by a flank movement on the part of the Russians, who took many prisoners.

In East Prussia the Russians have broadened and advanced their lines until they now hold the country from a point west of Pirkallen, probably twenty or twenty-five miles northeast of Insterburg, at the head of the Masurian lakes.

Continued Gains by Allies

In the Franco-Belgian war field the growing superiority of the French heavy artillery continues to be marked and ravages are being made on the German entrenched lines which are of material aid to General Joffre's process of attrition. In artillery duels between the river Oise and the Argonne Saturday and Sunday the German fire was materially weakened and German batteries and signal stations were destroyed.

The fighting along the entire line continues to show gains for the allied troops which, while small in appearance, are making an aggregate advance that must in time force back the German line to the breaking point at one location or another. The Germans are surrendering trench after trench they have held since their retreat from the Marne three months ago.

Probably the hardest fought battles officially recorded Sunday were in the region of Albert, where, at Maricourt, the French recaptured a trench which had been won and lost three times. The French stormed and held it last Thursday, were driven from it on Friday, and Sunday, returning to the attack, again bayonetted the Germans from the position.

HUSSEIN RULES AS SULTAN

Says He Believes There Is a Great Future For Egypt

Prince Hussein, an uncle of the deposed khedive, was officially installed as Sultan of Egypt, the new British protectorate, and issued the following proclamation:

"I accept the British invitation to become Sultan of Egypt with a full sense of my responsibility and will faithfully fulfill my sacred duties. I believe there is a great future for my country, once the disturbance caused by the war has ceased."

The following message from King George was received by the new sultan:

"I offer my congratulations and assurances of support and confidence in securing the future well-being and prosperity of Egypt."

STURDEE AT MONTEVIDEO

British and French Colonists Give Reception In Honor of Admiral

The British cruiser Invincible, which took art in the naval engagement off the Falkland islands on Dec. 8, in which four German cruisers were sunk, arrived in the roadstead off Montevideo, Uruguay.

Sir Frederick Sturdee, the British admiral who commanded the squadron, is aboard the Invincible.

The English colony gave a brilliant reception in honor of Sturdee, in which the members of the French colony participated. Later the British commander returned aboard his flagship, which made preparations to proceed.

THOMAS SHERWIN DEAD

Gained Distinction on Battlefield and as a Telephone Expert

Boston, Dec. 21.—General Thomas Sherwin, chairman of the board of directors of the New England Telephone and Telegraph company, died at his home in this city. Several weeks ago he suffered a shock from which he failed to recover. He was born in Boston in 1839.

At the outbreak of the Civil war Sherwin was elected captain of a company of young men. In rapid succession he was promoted until he received the commissions of colonel and brigadier general of United States volunteers by brevet for gallantry at Gettysburg and for meritorious services during the war.

Going into the telephone business almost at its inception, and following the charges with minute care, Sherwin came to be recognized as one of the country's experts. He leaves a wife and three sons.

HELD AS MURDERERS

Lowell Man and Wife Charged With Killing Son-In-Law

Lowell, Mass., Dec. 21.—Spyros Sarandakos and his wife, Athena, were arrested, charged with the murder of their son-in-law, Nikolaos Psihiramis.

The son-in-law returned home to his wife Saturday night after four years' absence. Several hours later his body, slashed in a number of places, was found by the police, lying across a trunk in the Sarandakos tenement.

According to the police, Sarandakos said he killed Psihiramis because of the latter's long desertion of his wife.

DEATH OF LEE M'CLUNG

Was Treasurer of United States Under President Taft

Knoxville, Dec. 21.—Lee McClung, fromer treasurer of the United States, died in a hospital in London of typhoid fever. The body will be brought to Knoxville for interment.

McClung was born in Knoxville in 1870. He became active in railroad work until 1904, when he was chosen treasurer of Yale university. He resigned that office to accept an appointment from President Taft as treasurer of the United States. He resigned his office in the treasury Nov. 14, 1912.

Woman Kills Mother During Duel

Richardson, Tenn., Dec. 21.—Mrs. Elizabeth Turner, 74, was killed by her daughter, Mrs. W. C. Wooten, whom she sought to protect while Mrs. Wooten and her husband fought a revolver duel in their home here. ened by a coroner's jury. turned by acoroner's jury.

Frank's Lawyers Still Fighting

Atlanta, Dec. 21.—Judge Newman in the federal court denied the petition of Leo M. Frank, convicted murderer of Mary Phagan, for a writ of habeas corpus. His attorneys at once entered appeal to the United States supreme court.

RESPONDS TO LAST ROLL CALL

Col. Walker of 4th Regiment Dies at Newton

Quincy veterans of the Old 4th Mass regiment will learn with regret of the death Sunday afternoon at his home 55 Chester street, Newton Highlands, of Col. Henry Walker, after an illness which has confined him to his bed for the past two years.

The 4th regiment was the first to be organized in Massachusetts under the call of President Lincoln, the first to leave the state, and the first to reach Fortress Monroe.

Quincy was particularly interested in this regiment for in it was Co. H, the first company organized in Quincy, which went forth commanded by Capt. Franklin Curtis, and one of whose members, Francis Souther, was the first Quincy boy killed in the war, and there was no more beloved commander than was Col. Walker. With Col. Walker during his campaign was Eugene O'Connor of Pleasant street who served as errand boy.

Col. Walker went out as adjutant. In the fall of '61 he was appointed Lieut. Col., and in 1862 was made colonel of the regiment and with it went to the Gulf department where he took part in all the important engagements.

Col. Walkers last visit to Quincy was on the occasion of the public reception in City Hall to Co. K of the 5th regiment on its return from the Spanish war. Many of the veterans of the Grand Army were present at that time and in the receiving line with Col. Walker were the surviving members of old Co. H.

Among those now living who were attached to Co. H, are Capt. Franklin Curtis, Joseph A. Lapham, Wyman B. Nightingale, Albert Keating, Charles E. Pierce, Robert Josselyn.

Henry Walker as a boy lived in Quincy and was a young man when Lincoln issued his call for volunteers The news reached Quincy on a day that was stormy and disagreeable but the weather did not prevent young Walker from securing a drum and marching about City Square and the First church summoning the Quincy patriots to recruit. This action is best remembered by the older residents of the city who made the story known to their children and the news of the death refreshed their recollection this morning.

SPEAKER AT PLYMOUTH

Rev. A. L. Hudson Orator at Forefather's Day

The celebration of Forefather's Day in Plymouth on Sunday afternoon was a notable event and drew out an audience which overflowed the seating capacity of the large Armory Hall, and filled the standing room in the rear. It was an inspiring occasion when this great mass of people, many of them descendants of the Pilgrims, united in singing the old, familiar Pilgrim songs: "The Breaking Waves Dashed High," "Wild was the Day," "O, God, Beneath Thy Guiding Hand," and others under the leadership of the Plymouth Choral Society and the Plymouth Band.

In introducing the speaker of the day, the Rev. Adelbert Lathrop Hudson, minister of the First Parish in Quincy, the presiding officer, Hon. Arthur Lord, called attention to the interesting fact that the last preceding representative of Quincy to deliver the Forefather's Day address in Plymouth on a similar occasion, somewhat over 100 years ago, was the Hon. John Quincy Adams, also of the Old First Parish and afterward president of the United States.

Mr. Hudson responded briefly to this graceful reference to a former parishioner of the church which he had the honor to serve, and then went on to speak upon "The faith of the Fathers" urging strongly upon the people of this generation that it was the virile and positive religious faith of the Pilgrims which gave motive power not only to their own lives, but to the entire movement which resulted in the founding of a Christian Comonwealth in the new world based upon the great ideals of Liberty and Righteousness.

☞The Daily Ledger is newsy every day. Are you a regular reader?

EUGENE ZIMMERMAN

Cincinnati Millionaire, Duke of Manchester's Father-in-law



Photo by American Press Association.

BECOMES WIFE OF CLEWS

Mrs. Robert Goelet Figured In Sensational Divorce Trial

New York, Dec. 21.—Mrs. Robert Goelet was married at her home here to Henry Clews, Jr. Mrs. Goelet, whose maiden name was Elsie Whelan, secured a divorce from Robert Goelet, a New York society man and multimillionaire, last March.

The wedding was private, only the members of the immediate families of the bride and groom being present. Clews was divorced in 1910 from his first wife, the former Miss Louise H. Morris of Baltimore, who had been divorced from her first husband, Frederick Gebhard of New York.

The trial of the former Mrs. Goelet's suit at Newport, R. I., created a sensation that set society agog and filled columns in the press. The name of Grand Duke Alexander of Russia was heard during the hearing, and many charges of extreme cruelty were made by the wife. The action was uncontested.

MEETS HIS FATE WITH FORTITUDE

Boer Leader Executed After Being Convicted of Treason

London, Dec. 21.—A dispatch from Pretoria tells of the first military execution of a rebel leader involved in the uprisings in British South Africa which followed the outbreak of the European war.

Captain Fourie was shot after being convicted of treason. His brother, Lieutenant Fourie, also was condemned to death, but the sentence was commuted to imprisonment for five years.

Both men had been officers of the South African defense force, and, being Boers, were tried by a court martiol composed of Boers. The captain met death with fortitude.

FORBEAR OF 119 PERSONS

Descendants of Edelstein Stretch Over Three Generations

New York, Dec. 21.—Abraham N. Edelstein, 79, progenitor of 119 persons, died at his home, Bronx, of heart disease.

Edelstein's descendents stretch over three generations. His immediate family included twelve sons and three daughters, all of whom are alive. He was married twice and his second wife survives.

Of grandchildren there are eighty-nine and fifteen great-grandchildren. The oldest son is 60 years of age and the younges great-grandchild is 8 days old.

ACCUSED OF BEING SPY

Taylor, Deported From England, Must Return to That Country

Boston, Dec. 21.—Frederick A. Taylor, who arrived here some time ago, having been deported from England with a threat of execution as a spy hanging over him if he returned, is to be sent back to England this week unless the federal courts intervene.

His appeal against deportation from here was not sustained in Washington, and his fate seems sealed.

Milbank Fortune Goes to Sons

New York, Dec. 21.—Joseph Milbank, railroad builder and philanthropist, left an estate taxable in New York for $5,859,306. The entire estate goes in equal shares to Jeremiah and Dunlevy Milbank, sons.

Funston a Major General

Washington, Dec. 21.—General Frederick Funston was confirmed by the senate as a major general in the army. He succeeds Major General Wotherspcon, retired.

Auto Kills Little Girl

Danvers, Mass., Dec. 21.—Five-year-old Laura Deschenes, whose parents have fifteen other children, was killed here by being run over by an automobile.

Commonwealth of Massachusetts.
Norfolk, ss. Probate Court.

To all persons interested in the estate of Henry Turner late of Quincy in said County, deceased:

Whereas, the Old Colony Trust Company the trustee under the will of said deceased, has presented for allowance, the third, fourth and fifth account of its trust under said will. You are hereby cited to appear at a Probate Court to be held at Dedham in said County on the sixth day of January A. D. 1915 at ten o'clock in the forenoon, to show cause, if any you have, why the same should not be allowed. And said trustee is ordered to serve this citation by delivering a copy thereof to all persons interested in the estate fourteen days, at least before said Court or by publishing the same once in each week, for three successive weeks, in the Quincy Daily Ledger a newspaper published in said Quincy the last publication to be one day at least before said Court, and by mailing, postpaid, a copy of this citation to all known persons interested in the estate seven days at least before said Court.

Witness, James H. Flint, Esquire, Judge of said Court. this fourth day of December in the year one thousand nine hundred and fourteen.

J. R. McCOOLE, Register.
3t 7-14-21

M. MIRKIN
Upholsterer

Is the one who will give you the full satisfaction in work and prices of repairing furniture, mattresses and cushions. 1060 Hancock St., near the Quincy High School. Tel. con.

QUINCY REGISTRY
FOR NURSES
20 Whitney Road, Quincy, Mass.

Will supply trained and practical nurses and attendants. No charge will be made to those applying for Nurses.

MRS. E. L. GRANE, Registrar.
Tel. Quincy, 131-W.

Quincy Savings Bank

BANK HOURS: Every Business Day except Saturday, 8.30 A. M. to 3 P. M.

SATURDAY—8.30 A. M. to 12 M.

CLARENCE BURGIN, Treasurer.

WM. H. TEASDALL
REAL ESTATE
Insurance Mortgages
NOTARY PUBLIC JUSTICE OF THE PEACE
Room 23 Adams Building
Telephones { Residence 544-1 Office 544-2

W. R. LOFGREN
Carpenter and Builder
PLANS EXECUTED
Established 1891 in Quincy
Hundreds of Satisfied Customers
Prompt Attention given to Remodeling and Repairs
19 Cottage St., near Alpha Hall
Tel. Quincy 328-3
June 9-tf

A Few Choice House Lots
— ON —
PRESIDENT'S HILL ANNEX

are now offered for sale at very reasonable prices. All lots are high and dry, overlooking Boston Harbor. Also houses and land in all parts of the city.

SWITHIN
3 GREENLEAF BLOCK
Nov. 5-tf

M. T. SULLIVAN
Real Estate Insurance
Auctioneer Care of Property
Justice of the Peace
Room 8, Burgin & Merrill Block,

FOR SALE

House of 6 rooms, Hot Water Heat, Bath Room, large garden plot, and on good street in Wollaston. Price $2,800, reduced from $3,300. Straight Loan of $2,000.
EDMUND C. HAYDEN,
Tel. 1877-M Quincy, Representing
HENRY W. SAVAGE Inc.
129 Tremont St., Boston.
Oct. 9-tf

LEWIS N. CURTIS
PAINTER and GLAZIER
LEADED STAINED GLASS
DECORATOR and PAPER HANGER
OLD FURNITURE REFINISHED
Orchard Place, off Spear Street Quincy

WATCH THESE SMALL ADS

Advertisements under this head 25 words or less one time 25 cents. Three consecutive insertions 50 cents. 6 consecutive insertions 75 cents.

No advertisements taken over the telephone, received by mail or at the office unless accompanied by cash.

In answering advertisements in this column please read carefully and follow instructions. We know nothing of the advertiser except as stated in the advertisement.

LOST

LOST—A gold pin with owner's name engraved. Please return to Blanche E. Hazard, 754 Hancock street, Wollaston and receive reward. 21-3t

TO LET

TO LET—New lower flat of five rooms and bath, furnace heat and cemented cellar situated on Taft street. Apply 79 Elm street. 21-tf

TO LET—Five-room tenement, bath few minutes from Centre, $13; also others, 5, 6, and 7 rooms; single house, 9 rooms; good locations, reasonable rents. W. T. Donovan, 4 Adams Bldg. (Over Cox Drug Store.) 19-6t

TO LET—One large furnished front room, heat, electric lights, bath. Also two unfurnished rooms for light housekeeping. 34 Chestnut street. 18-6t

TO LET—Three furnished rooms, all improvements. Low rates to right party. Apply 44 Massachusetts ave., opposite Edison Park. 16-6t

TO LET—To a small family of adults, splendidly located, three 5 room tenements all conveniences, $25, $23, $22 per month. Also 5 room lower flat, all improvements, $21. Also 2 $15 tenements. Apply at once to Charles H. Hardwick, 111 Washington street, Quincy or Tel. Quincy 174-2. 14-12t

TO LET—A new 5 room flat, all improvements, also in North Weymouth a cottage of 8 rooms and barn near trains and electrics. Apply 15 Kittredge avenue, off Washington street. 14-12t

TO LET—New two flat house 23 and 25 Quincy avenue. Five and six rooms. All modern improvements, combination range, electric lights, furnace heat. Address S. E. Litchfield, 58 Quincy street. Tel. 601-W. 8-tf

TO LET—On Russell Park house of seven rooms and bath and large attic, cemented cellar, furnace, gas and coal range, electric lights all modern. Reasonable rent on a lease to right people. Apply to Miss Prescott at Ledger-Patriot Office, Quincy. 4-tf Ipo

TO LET—A house of five large rooms, all improvements at 141 Whitwell street. Apply James Moorehead, 28 Curtis street. Tel. 599-1. 27-tf

TO LET—First floor, apartment of five large rooms and kitchenette. Electric and gas light, steam heat, set range and gas stove. Apply to T. Murphy, 27 Bradford street, Quincy Adams. Tel. Quincy 2042-W. 25-24t

TO LET—Upper flat of new cement house, just completed, 3 rooms and bath, 2 toilets and all latest improvements, $30 a month. Also lower flat, 5 rooms and all conveniences, $25 a month. Apply 1601 Hancock street. 9-tf

TO LET—Flats. Five rooms and bath, set range and gas attachments. All latest improvements, on Grafton street. About 8 minutes to Quincy depot. Apply to Berman Furniture Co., 1601 Hancock street. 27-tf

TO LET—Cottage 8 rooms, all improvements. Beach street near boulevard Wollaston. $25. Apply Wm. M. Chase, 715 Boulevard. Phone Quincy 944-3. 31-tf

TO LET
Large Room 30x36
Second Floor
Savings Bank Building
Suitable for Commercial or Professional Purposes
Quincy Savings Bank
CLARENCE BURGIN, Treas.
Nov. 5-tf

Read Ledger Advs.

WANTED

WANTED—A million children to come and see Santa at Winers, Quincy Square from 6 to 9 P. M. till Xmas 21-3t

WANTED—Work 3 or 4 days a week by reliable man who is doing janitor work and can take on more work. Will look after heater or do any inside work, giving same day, or half day, each week through the winter. Address E. B. Care of Ledger Office. 19-12t

AGENTS WANTED $5 to $7 daily selling New Fibre Brooms; every woman will buy. Sample by express, 30 cents. Wynne Broom Co., Elmira, N. Y. 16-6t

WANTED— Experienced collector and salesman for local concern. Salary and commission. Apply giving references. Address Collector, Ledger Office. 12-tf

WANTED—Married couple or single man for board and room, with all home comforts and refinement. Seven minutes walk to station and one minute to Fore River cars. Mrs. C. F. Wrisley, 22 School street. Tel. 868-W, Quincy. 25-tf

FOR SALE

FOR SALE—Fine lawn dressing. Apply Peter McConarty, 5 Pearl St., Quincy. Tel. 1016-M. Quincy. L 16-1mo. O 19-4w

FOR SALE — Speed-boat "Bee." Length 32 feet. Call and inspect it. James L. Edwards, Edward Garage, 33 School street, Quincy, Mass.

I WANT TO BUY in South Quincy, or between there and Quincy Square, a two-family house of at least 10 rooms, with improvements, must be good residential section and paying investment, reasonable price. Address W. Ledger Office. 19-6t

FOR SALE — Physicians office equipment. Apply to Mr. Welch, Ledger Office. 10-tf

FOR SALE—About 3000 loads of loam at Washington Park. Apply to J. H. Spaulding, 67 Elm street, Braintree. Tel. 21467. L-O Aug. 12-tf

MISCELLANEOUS

HOUSEKEEPER'S POSITION — Wanted by an American woman in widower's family or would care for an invalid. references exchanged. Apply 293 Fayette street, Wollaston. 19-6t

THOS. SKINNER CO. General sheet metal work, steel garages, steel ceilings, stove and furnaces repaired, autogenous welding. All orders promptly attended to. 24 Granite Street, Quincy. Tel. 1711-M. L 19-6t Ob 11-6w

FURNITURE and piano moving. Packing and storage. Wm. D. King, 106 Centre street, Quincy. Tel. 2100B. 16-1mo.

FURNITURE and Piano moving, boat hauling and jobbing. Myatt, 40 Hunter street. Tel. 1807-M. Quincy Res. 22-tf.

TO LET
Shop or Factory—24 Granite St.
22x55 feet, fine location, excellent light, 1 or 2 floors.
Burgin-Merrill Block, 1 flight up
Offices and Desk Room
City Square Office, Hancock Bld.
Small front office.
Office, Hancock Chambers—1 flight up—16x18 ft.—very low rent.
City Square Store House or Shop —ground floor—rear Greenleaf Block.
City Square Club Room or Hall —28x45—20 feet high—2 flights up—Hancock Chambers.

GREENLEAF BLOCK
CITY SQUARE
(Best location in City.)
Transient Rooms—Comfortably furnished and with care—$1 a day.
Furnished Rooms—With care, steam heat and detached bath with hot and cold water. $3.00 to $5.50 per week.

HALLS
Our new $300 Victrola with latest dance records is available.
Music Hall—Music Hall Block—capacity 912—highest possible rating by the State, "Excellent" in every particular.
Colonial Hall—Hancock Building—City Square—capacity 340—best possible location for a Hall.
Hancock Hall—Hancock Building, City Square—capacity 150.

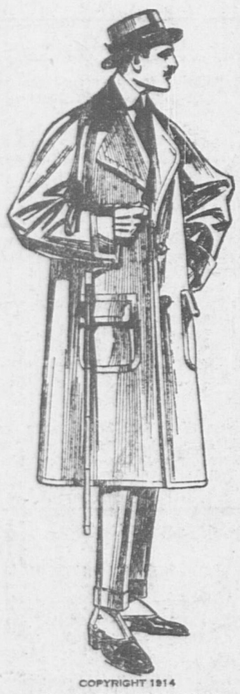
Quincy Real Estate Trust.
Ask for A. F. Kelso.
Greenleaf Block. 'Phone 21066 Quin

DOWN GO THE PRICES ON MEN'S, BOY'S AND CHILDREN'S OVERCOATS

At REMICK'S -- THE WIDE-AWAKE-STORE

The Spring-like weather during November and December has been hard on the Clothing business. Such weather one has hardly needed anything like a Winter Overcoat. We are here with a big stock which must be turned into Cash and we mean to do it and right now. We are sure to have many weeks of hard cold weather. The winter is before you. Now is your opportunity to get a new, this seasons Overcoat at prices much lower than our regular low prices.

Men's and Young Men's $15.00 Chinchilla O'Coats	Men's and Young Men's $15.00 Kersey O'Coats	Men's and Young Men's $15.00 Fancy O'Coats	Men's and Young Men's $12.00 Overcoats Chinchilla. Kersey and Fancy	Men's and Young Men's $10.00 Overcoats
$11.75	$11.75	$11.75	$9.50	$8.50



KUPPENHEIMER OVERCOATS

Men's and Young Men's Kuppenheimer Chinchilla Overcoats Blue, Gray and Brown

Reg. Price 27.00	Reg. Price 25.00	Reg. Price. 20.00 and 22.50
SALE PRICE	SALE PRICE	SALE PRICE
$21.50	$19.50	$16.50

KUPPENHEIMER KERSEY OVERCOATS

Black Oxford and Tan

Reg. Price 30.00	Reg. Price 27.00	Reg. Price 25.00
SALE PRICE	SALE PRICE	SALE PRICE
$24.50	$27.50	$19.50

Reg. Price 20.00, 22.50		Reg. Price 18.00
Sale Price $16.50	Sale Price	$13.75

KUPPENHEIMER FANCY OVERCOATS

The newest and nobbiest effects in Grey, Brown and Tan

Reg. Price 25.00	Reg. Price 20.00, 22.50	Reg. Price 18.00
SALE PRICE	SALE PRICE	SALE PRICE
$19.50	$16.50	$13.75

Boys' School Overcoats

Ages 12 to 16

Reg. Price $12.00. Sale Price	$8.75
Reg. Price 10.00. Sale Price	$7.75
Reg. Price 8.50. Sale Price	$6.75
Reg. Price 7.00. Sale Price	$5.75
Reg, Price 6.00, Sale Price	$4.95
Reg. Price 5.00. Sale Price	$3.95

Children's Overcoats

Ages 2 1-2 to 10

Blue, Brown and Oxford, Chinchilla and Nobby Effects in Mixtures

All $7.00 Coats	$5.75
All 6.00 Coats	$4.95
All 5.00 Coats	$3.95
All $3.50 and $4.00 Coats	$2.95
All 3.00 Coats	$2.45
All $2.50 Coats	$1.95
All $2.00 Coats	$1.69

MEN'S MACKINAW COATS

Regular 12.00 Mackinaws	$8.50
Regular 10.00 Mackinaws	$7.75
Regular 6.00 Mackinaws	$4.95

BOYS' MACKINAW COATS

Regular Price 8.00	$6.75
Regular Price 7.00	$5.75
Regular Price 6.00	$4.95
Regular Price 5.00	$3.95

Legal Stamps every day. Double Legal Stamps Tuesday afternoon and evening and Thursday afternoon and evening this week. Store open every evening this week.



Remick's

THE WIDE-AWAKE STORE

Music Hall Block

THE WEATHER.

Forecast for Quincy and vicinity. Tuesday fair with seasonable temperature.

TOMORROW'S ALMANAC.

Sun rises	7.10
Sun sets	4.16
Length of day	9 06
Moon sets	10.36
High water, A. M.	3.15
High water, P. M.	3.30
Days decrease	6 hrs. 0 minutes

First Quarter, Dec. 24, 3.35 A. M.
Full Moon, Dec. 2, 1.31 P. M.
Last Quarter, Dec. 10, 6.32 A. M.
New Moon, Dec. 16, 9.35 P. M.

QUINCY NOON TEMPERATURE.

At 12 M. today	30 degrees
Dec. 21, 1913,	45 degrees
Dec. 21 1912,	45 degrees

Dec. Noon Maximum, 18 years—67
Dec. Noon Minimum, 18 years—2.

NEW ADVERTISEMENTS.

Remick's
R. E. Foy
Kincaide Furniture Store
Eaton Waldo
Hearn's Drug Store.
Old Colony Laundry.
Granite Shoe Store.
Barnard's Bakery.
New England Telephone Co.
Classified

Death of Colonel Walker

Boston, Dec. 21.—Colonel Henry Walker, 83, one-time police commissioner of Boston, and later commander of the Ancient and Honorable Artillery company, died at his home in Newton of heart disease.

Berry Indictment Quashed

Augusta, Me., Dec. 21.—By a rescript from the supreme court, the indictment convicting Rev. Wilbur F. Berry of Waterville of criminal libel upon Justice Haley of the supreme court was quashed.

THE CHURCHES

(Continued from Page Five.)

was Matt. 10-34. "I came not to send peace but a sword."

The minister said that when one reviews the song which the angels sang on the plains of Bethlehem over 1900 years ago one is led to two enevitable conclusions: either the purpose of God was to send peace between men and His purpose has failed of fulfillment or else men have misunderstood the spirit and meaning of this message which has been reviewed through the centuries at each Christmas season.

The evidence points to the latter conclusion. Jesus was born amid conditions and circumstances far from peace and plenty. Born in a barn where animals crowded each other for room and fodder—born to parents so poor that they had to struggle for every morsel of bread, and toil for shelter and clothing. He was reared in a home where struggle was necessary to live at all.

And then when he went forth to his ministry he had to combat the elements of prejudice and sin. His ministry was a conflict with sin, with suspicion, with bigotry, jealousy, hate, disease, betrayal and death.

The record of the Christian church is a record of strife and martyrdom. Wherever there has been faith, there has been strife. It is not passive power but the most positive, energetic struggling thing imaginable. The most selfish men are the greatest pasifists. The most evil men are afraid of the consequences of strife.

Sin and wickedness thrive in the fat and plentiful places of peace. The sinful man is not a struggling man. He is a drifting man. The wicked man, with his absolute selfishness and his evil habits values his life most. He is always willing to sacrifice others that he may live and indulge his sin. It is the man of righteousness who holds his life as valueless and is willing to throw it away for an ideal or in service to others. Faith always sends forth its sons to anguish and die. The selfish live and die of dry-rot. Selfishness is deadly and cruel. It is inseperably linked with war. It demands warfare against injustice, falsehood and sin in every form. It holds up an ideal as the most precious thing in the world and asks its sons to live by it and die for it.

The evening sermon—Continuation of the lectures: "Great Religious Lessons From the War." The public interest in these Sunday evening lectures still holds unabated. Some pleasing Christmas music was rendered composed by Mr. Brackett whose daughter is a member of the Vested choir. Tuesday afternoon at 4 o'clock the primary department will have its Christmas tree and at 7 P. M. the Sunday school will entertain the children of the "Day Nursery" with program and Christmas tree.

WOLLASTON CONGREGATIONAL.

A crowded audience greeted Dr. Sneath yesterday morning. He spoke upon the "Fullness of Time" or the timeliness of the coming of Christ.

The quartet sang selections appropriate to Christmas and the audience sang the six hymns that are to be sung on Thursday evening around the Community Christmas Tree in Quincy Square.

The decorations of the church were provided by Mrs. S. B. Wiley and Mrs. George H. Murray. They were most attractive, consisting of wreaths, festooning and baskets trimmed and filled with laurel and evergreens.

The Sunday School held a special exercise at the noon session and will hold its festival on Thursday at 5 P. M. Miss Lucille Smalley had a Christmas tree and special exercise for the little ones at the Children's Hour, which is during the morning service. Miss Marion Farwell led the Y. P. S. C. E. Candle Service at 6. P. M.

The Men's Club will have a Christmas jollification on Tuesday evening.

FIRST SPIRITUALIST.

Services were held at Electa hall at 7 o'clock. Dr. W. H. Robbins and Mrs. Lotta Brooks took part in the services, the subject of which was "The Child Christ" Mrs. S. V. Odiorne gave many good messages.

Meeting will be held Tuesday evening at 3 o'clock and 8 o'clock at the home of Mrs. S. V. Odiorne, 8 Mechanic street. The developing class will also meet Thursday evening.

HEBREWS OBSERVE CHANUKA.

The Sabbath school of the Congregation Ahavoth Achim celebrated the Chanuka or feast of the Maccabees Sunday afternoon at the synagogue on School street. The program was under the direction of Aaron Murwitz and included a historical sketch of the Chanuka by Rev. Julius Sadnolavitz, followed by readings by Miss Sarah Grossman, Miss Hannah Roseberg and Miss Clara Loitman of Dorchester and Joseph Sauthmary.

The Sunday school under the direction of Dr. Polock, the superintendent, then held appropriate exercises which closed with the reciting of the prayer of the candles. At the close of the exercises refreshments were served by the Young Woman's Hebrew association.

BRIEFS

Jeremiah Corcoran is at his home, 7 Grove street after a six months business trip to Gloucester. He is in good health.

Mr. and Mrs. Fred G. Howe of Butler road leave Thursday for Springfield to spend Christmas with their people. On their return Sunday they will be accompanied by Mrs. Howe's parents, Mr. and Mrs. James H. Ripley, who will visit Mr. and Mrs. Howe for the winter.

One of the most enjoyable meetings of the season of the Quincy Women's Club will be held tomorrow afternoon at Alpha hall with Havrah W. L. Hubbard as the speaker. His subject will be Tannhauser which will be illustrated in song by Mrs. Julia Ritter McCormick with Floyd M. Baxter at the piano.

SUDDEN DEATH.

H. Willie Simonds of 50 Tremont street, South Braintree, passed away Sunday forenoon at his home after an illness of less than an hour, death ensuing from heart failure induced by an attack of acute indigestion.

He had complained earlier in the morning of not feeling well but nothing serious was anticipated. Shortly before 10.30 o'clock, he harnessed the horse of his employer Capt. James T. Stevens, and drove the latter to church He returned to his home where he lay down on the couch. Shortly afterward he was taken very ill and died before the arrival of his physician.

Mr. Simonds was in his 65th year and was a well known and highly respected citizen of South Braintree. He had been in the employ of Captain Stevens for the past 19 years.

He leaves a wife and five children Harry A., Walter E., Bernard L., Mrs. Myron A. Haskell, and Helen. Mr. Simonds was not affiliated with any secret organizations but was a man always to be found in his family circle after working hours.

The carol singers at the community Christmas tree are to rehearse tonight in Bethany chapel.

Maple lodge, K. & L. of H., is preparing for its installation of officers in Electa hall on Jan. 7.

DEATHS

CONNOR—In Quincy, Dec. 20, Elizabeth daughter of the late Mr. and Mrs. Patrick Connor.
Funeral from her late residence, 540 South street, Wednesday, Dec. 23, at 8.15 A. M. High mass of requiem at St. John's church at 9 o'clock. Relatives and friends invited to oattend. 21-2t

Established 1870 Telephone

JOHN HALL

FUNERAL DIRECTOR

Carriage and Ambulance Service
1485 Hancock Street Quincy, Mass



MERRY CHRISTMAS!!

The universal holiday is almost here, the day of good cheer for all. If you want the best on your table you can't do better than to buy at our stores. Turkeys will be plenty and of fine quality at reasonable prices.

Here are some items to assist you in planning the great feast :

Cranberries	5c qt
Apples, good cooking	20c pk
Kennedy's Common Crackers	3 lbs. 25c
Bell's Dressing	9c can
Sage	5c can
Blue Label Plum Pudding	25c can
Heinz Mince Meat	20c can
L. & J. Mince, all ready	25c jar
Alreddie Plum Pudding	12c pkg
Ribbon Candy	2 lb. box 25c
Peanut Taffy	2 lbs. 25c
Sweet Cider	30c gal
Cluster Raisins	15c pkg
Best Mixed Nuts	18c lb
Snowball Pop Corn	3 pkgs. 25c
Calarab Figs	23c box
Christmas Trees	20c up
Wreaths, all kinds	15--25c each

R. E. FOY & CO.

Adams Market City Square Phone 1939 | Two Stores | Water St. Market South Quincy Phone 117

THE QUINCY DAILY LEDGER

Average Sworn Circulation, 3,127 Copies Daily — Over 15,000 Readers

Vol. 29. No. 297 QUINCY, MASS., TUESDAY EVENING, DECEMBER 22, 1914 PRICE 2 CENTS

CITY COUNCIL IN BRIEF SESSION

Disposes of Some Important Business However

Turns Down Several Orders For Salary Increases

A matter of interest to the granite men and others who have been active in trying to get the city to take favorable action toward the building of a public dock, came up in the City council Monday evening in the form of a report of City Engineer Sargent, giving the results obtained from borings made on Broad Meadows to ascertain if the land in question was suitable for a site for a public dock.

Early in the year the city council appropriated the sum of $200 for the purpose of making borings and the report of the city engineer gives the result. He reported that if a dock should be constructed on the meadow it would have to be piled. Placed on file.

Another matter of interest was a veto message from the mayor, returning without his approval the order appropriating $9,690 for the purchase of land at Norfolk downs for a school site. The mayor in returning this order stated that on examination of the titles it had been found that there were certain restrictions on a part of the land which made it impossible for the land to be used for a school house. These restrictions held good for twenty years.

This made it impracticable for the City Council to purchase the land under those conditions. In the argument which followed it was stated that the city could take the land by right of eminent domain for school house purposes, which action would dissolve the restrictions on the property relative to the erection of a school building on the lot.

The council then sustained the veto of the mayor. This action was followed later in the evening by the introduction of an order taking the land by right of eminent domain and appropriating the sum of $9,700 for the same. The order was read and referred to the Finance Committee.

A communication was received from the city Treasurer asking for an increase in salary from $1600 to $2000. Communications were also received from the mayor asking for an appropriation of $150 for office expenses, from the city auditor asking for $65 for office expenses and from the city solicitor for $250 for claims. Later in the evening orders complying with the communications were offered and referred to the finance committee.

The finance committee reported ought to pass on the order increasing the salary of the inspector of provisions from $200 to $300, increasing the salary of the tax collector from $1400 to $1500. Both were passed, councilmen Barnicoat, Craig, Gelotte and Sodergren voting no.

(Continued on Page Three.)

WOMEN'S CLUBS AT CITY HOME

Entertain Inmates With Delightful Program

Following out the custom which has been in vogue for several years the four womens clubs of the city, the Quincy Women's club, the Wollaston Woman's club, the Quincy Riverside Women's club and the Squantum Women's club, visited the Quincy Home Monday afternoon and furnished a delightful entertainment to the inmates.

This year the program was in charge of the Wollaston Woman's club with Mrs. C. S. Adams, chairman of the social and industrial committee as chairman. The Christmas party was held in the main dining room at the home at 2.30 P. M. and here all of the inmates were assembled.

An unusually interesting program was provided which was greatly enjoyed. The program opened with the singing of two Christmas carols by Miss Caroline Lewis, with Miss Helen Scavey as accompanist. Miss Lewis's numbers were "It Came Upon the Midnight Clear," and "Holy Night."

Mrs. Alfred P. Thompson gave a reading, "Whistling In Heaven," which was followed by two whistling solos by Mrs. Aylmer Hatch.

Miss Edith Randall mystified her audience with some tricks of legerdemain, after which Mrs. Lewis sang Schubert's "Serenade," and "Drink to Me Only With Thine Eyes." Mrs Thompson followed with a reading "Bobbs Petticoat," and the program closed with a whistling solo by Mrs Hatch.

After the entertainment pretty individual boxes were presented to each of the inmates. The boxes were tied with Christmas ribbon to which was attached a Christmas card bearing the name of the recipient. In the boxes were confectionery and fruit. Those given the men also contained a cigar.

Ice cream and home made cake were then served, during which Mrs. William Burrill enlivened the occasion with piano music. Christmas greetings were then exchanged and the afternoon, which had been one of fully as much enjoyment to the ladies in charge as to the inmates at the home, came to a close.

FORBIDS GIFTS TO TEACHERS

Supt. Barbour Orders Practice Abolished

Word has gone forth this year from the office of the superintendent of schools that teachers in the public schools of the city will not be permitted to receive Christmas presents from the pupils. Monday afternoon the masters in the several buildings visited each of the school rooms and told the pupils that gifts could not be accepted this year by the teachers and warning them not to bring them.

The main reason given for this ruling is that many children of poor families can ill afford to make any contribution to a fund for a gift for the teachers or to provide a gift for their own individual teacher. The trouble has been that while some children are enabled to make presents to the teachers there are a great many, who, while they would gladly do likewise, are not in a position to do so.

Then again there has been a tendency on the part of some pupils to overdo the Christmas present giving and a feeling of jealousy has been created.

The new ruling, however, will not prevent Christmas gifts being sent to teachers at their homes.

IT'S A GIRL.

Another increase in valuation at the assessors office,—a daughter born Sunday to Chief Clerk and Mrs. Patrick J. Murphy.

GRANTED LEAVE FOR CULVERT

Port Directors Allow Bridge Over Winthrop Street Creek

Mayor Whiton received a letter from the Directors of the Port of Boston Monday afternoon, granting the city permission to build a stone and concrete culvert over the creek on Winthrop street. The next step to be taken before work is commenced is to obtain permission from the War Department. This is merely a matter of form, and the city should be enabled to commence work before the end of the week.

The residents of Rock Island to whom the bridge and street will be a great convenience hope that the city may be able to complete the bridge before severe weather sets in. The contract for the bridge has already been let and Mayor Whiton said Monday night that work would be commenced at the earliest possible minute.

WORD FROM "BERT" COFFIN.

Is Doing Well In Government Service At Porto Rico

Albert J. Coffin of this city, who is at Calle del Commercio, Naranjito, Porto Rico, writes that he is doing well and wishes to be remembered to "all the boys." Mr Coffin left Quincy last spring after appointment to the Porto Rican branch of the Bureau of Insular Affairs. He is connected with the school system.

JOHN BANY.

John Bany, father of Mrs. Mary King, died at her home at 37 Chestnut street this morning after a short illness. He was in his 69th year. Burial will be in Mt. Benedict cemetery, Roxbury.

NOTICE

CAROL SINGERS

Those who are to sing Carols at the Community Christmas Tree, Christmas Eve (Thursday) are requested to meet at 9 o'clock at First Parish Chapel where autos will be in readiness. 22-3t

WAS BUSY YEAR AMONG BUILDERS

Quincy's Churches Have Been Particularly Active

Pessimists Admit Many Real Estate Sales

In every city there can be found certain pessimists who are forever crying that the city is "going to the dogs," that this thing or that thing instead of booming the city is sending it backward or causing it to stand still. So it has been in Quincy, especially during the past few months, but the cry of the pessimists is not borne out by the facts.

(Continued on Page Four.)

JONES Just Around The Corner 1 Granite Street, Quincy

For the Holiday Season our stock is complete with wearable Christmas Tokens. QUALITY considered, our PRICES are LESS than ELSEWHERE



Give Him a Xmas Box. You can't beat it for a $1.00 gift. 4 pairs of lisle or two pairs silk $1.00

CHENEY SILK Handkerchiefs and Mufflers 50c up to $2.50

Handkerchief and Tie to match, Tie and Socks to match, Socks, Handkerchief and Tie to match, $1.00 $1.25 $1.50

Sweaters
All kinds, colors, sizes
50c up to $8.00
Hand loom knit, made especially for us, $3.50 up

Arm Bands and Garters
in Xmas boxes
25c 50c 75c $1.00

SLIPPERS
All kinds For everybody
25c to $3.00

RUBBERS
All kinds, best quality, bottom prices

NECKWEAR
The finest collection we ever had.
Holiday Boxes no extra charge
25c 35c 50c 75c $1.00
WE SELL THE 65c KIND FOR 50c.

Suspenders
All leading makes in Xmas Boxes
25c 50c 75c $1.00

Ralston Shoes
Emerson Shoes
Sorosis Shoes
$3.50 to $5



Picture "Comfys" for the Children
Just the thing for playing about the house. Made in dark blue, red and brown, with three designs carved in the felt—Rabbit, Dutch Kids and Pussy
Other "Comfys" for Grown-Ups.
75c $1 $1.25 $1.50 $1.75

For your Christmas Gifts, if you come to us we will guarantee Satisfaction in Service, Quality and Prices, or Money Back

Legal Stamps Given and Redeemed



MERRY CHRISTMAS!!

The universal holiday is almost here, the day of good cheer for all. If you want the best on your table you can't do better than to buy at our stores. Turkeys will be plenty and of fine quality at reasonable prices.

Here are some items to assist you in planning the great feast :

Cranberries	5c qt
Apples, good cooking	20c pk
Kennedy's Common Crackers	3 lbs. 25c
Bell's Dressing	9c can
Sage	5c can
Blue Label Plum Pudding	25c can
Heinz Mince Meat	20c can
L. & J. Mince, all ready	25c jar
Alreddie Plum Pudding	12c pkg
Ribbon Candy	2 lb. box 25c
Peanut Taffy	2 lbs. 25c
Sweet Cider	30c gal
Cluster Raisins	15c pkg
Best Mixed Nuts	18c lb
Snowball Pop Corn	3 pkgs. 25c
Calarab Figs	23c box
Christmas Trees	20c up
Wreaths, all kinds	15--25c each

R. E. FOY & CO.

Adams Market City Square Phone 1980 — Two Stores — Water St. Market South Quincy Phone 117

SPECIAL REDUCTION IN Rubber Boots

Now is the time to get that pair of Rubber Boots. The streets are slushy; it is very easy to get wet feet, which results in colds, proving disastrous at times.

SEE US FIRST

Men's Storm King
Regularly $4.00 $4.50 $6.00
Special $3.45 $3.95 $5.45

Men's Short Boots
Regularly $3.50 $4.00 $5.00
Special $2.95 $3.45 $4.45

Boys' Storm King
Regularly $4.00
Special $3.45

Youth's Storm King
Regularly $2.75
Special $2.25

Child's Storm King
Regularly $2.00
Special $1.75

Misses' Storm King
Regularly $2.75
Special $2.25

Child's Short Boot
Regularly $1.75
Special $1.45

Misses' Short Boot
Regularly $2.00
Special $1.75

RUBBERS
FOR MEN, WOMEN, BOYS AND GIRLS
EVERY PAIR GUARANTEED TO GIVE PERFECT SATISFACTION

Boys' and Youths'
50c 55c 60c 65c 75c

Children's
40c 45c 50c

Women's
50c 55c 65c 75c

Misses'
50c 60c 75c

WE ARE OPEN EVERY EVENING TILL CHRISTMAS.
DOUBLE LEGAL STAMPS TUESDAY, and THURSDAY AFTERNOON AND EVENING.

REMICK'S
Wide-Awake Store — Music Hall Block

SENTENCED TO REFORMATORY

Viola Collins Guilty of T h from Col. Kincaide

In the superior court at Dedham Monday, Mrs. Elizabeth O'Connell, alias Viola Connell, alias Viola Elizabeth Collins, a former domestic in the employ of the family of Col. Henry L. Kincaide, who was arrested for the larceny of jewelry valued at $1250 was sentenced to the reformatory for women at Sherborn for an indefinite period.

The woman had been employed in a number of places as a domestic and is reported to have been arrested in New York for a similar offense. The jewelry taken from the Kincaide home has been recovered.

AT THE THEATRE

A Fair Rebel, the central character in the three reel war film entitled "The Fair Rebel" thrilled the audience at the Kincaide theatre Monday who watched the unfolding of one of the prettiest romances imaginable while Federal fought Confederate in the Civil war. The girl, a Southern beauty and brother of a Southern colonel, learns to love a northern officer who was brought to her home wounded. Growing love is interrupted by the return of the brother who, although the suitor was his chum at West Point, accepts his sword in surrender. The escape from Libby prison and the happy ending of romance brings the tale to a close. There are several thrilling battle scenes.

Another in the series of the "Beloved Adventurer" was shown. The vaudeville included the Tip Top Four, singing and dancing girls with an abundance of comedy, Little Old New York, a comedy sketch depicting married life, Ian McKenzie Scotch commedian and Lady Alice's Pets, including dogs, cats, white mice and rats, flying squirrels, rabbits, doves all in a picturesque setting. The bill will be repeated today and Wednesday.

EDWARD J. FEGAN
Counsellor at Law
Room 8, Durgin & Merrill Block, Quincy
8.30 A. M. to 5 P. M.—7 P. M. to 9 P. M.
914-916 Tremont Building, Boston
10.30 A. M. to 5 P. M.
Telephones—Quincy 448-4. Haymarket 2440
Oct. -tf

M. MIRKIN
Upholsterer
Is the one who will give you the full satisfaction in work and prices of repairing furniture, mattresses and cushions. 1060 Hancock St., near the Quincy High School. Tel. con.

ON THE ALLEYS

All of the leagues have suspended activities this week. Rolloffs for turkeys are substituted. All of the alleys are holding them.

The Machine Gallery team of the Fore River league jumped into first place the second week of the schedule and has planted both feet on the pennant. The Yard team which runs second is within striking distance but still outside the ropes. The indications are the Gallery has copped the big prizes. The members of their team also hold a few of the records.

The Quincy Catholic Club members are considering the organization of a league. If the organization is effected the rolloffs will probably be at the Wardwell alleys.

Dell, high average man in the Scottish clans league, is commencing to attract considerable attention from Boston fans. The localites have only started to take particular notice of him, but the fact remains, he is some bowler and then some.

The women of Montclair have engaged the Wardwell alleys ever Friday afternoon since the season started. Their scores are better than the average woman's scores and several astonishing singles have been made.

Those who are desirous of qualifying for the city championships and the silver trophy at the matches at the Wardwell alleys on Feb. 1, 2, and 3 are considering a short training period. All realize the difference between bowling in an ordinary league match and in a special for high honors.

Rumor sayeth new alleys are to be installed in the block under erection on the Packard property.

About the only section of the city not represented by a bowling league is Atlantic, although there are good bowlers living there. Mark Gill for instance, is one of the top notchers in Boston circles.

Granite conclave, of Heptasophs may be represented by a quintette after New Years and there is reason to believe a four team league will be formed.

CHRISTMAS TREE CAROLS.

Carols to be sung about the "Community Christmas Tree" at ten o'clock Christmas eve will be as follows:

It Came Upon the Midnight Clear. 4 verses.
O Come All Ye Faithful. 4 verses.
Hark, The Herald Angels Sing. All
O Little Town of Bethlehem. 4 verses.
Joy To The World. 4 verses.
Holy Night.

TO CONFER WITH NEW HAVEN ROAD

Mayor to Discuss Closing of Quincy Adams Station

Mayor Whiton, who, in response to a resolution of the city council relative to keeping the Quincy Adams station open evenings, sent a communication to the N. Y. N. H. & H. R. R., received a reply Monday evening from F. S. Hobbs, the superintendent.

Mr. Hobbs in his communication stated that he would be glad to arrange any conference date convenient to the mayor, suggesting that the conference be held at his office in the South Station. Mayor Whiton stated Monday night that he would arrange to hold a conference in regard to the matter as soon as possible.

EXCITEMENT FOR A WHILE

But Spike was only at the Blacksmith shop.

The employees of the board of health and the police department were thrown into a state of great excitement at three o'clock this morning when Hugo Jones, night man at the city stables reported that "Spike" the steed of the health department had been stolen. The excitement lasted but an hour, the mystery being solved when Spike was brought back from the City Shoeing Forge where he had been sharpened.

Jones after his "discovery" notified William H. Taylor, foreman of the board and the latter reported the matter to police headquarters. Sergt. John T. Larkin lost no time in advising the night men of the supposed theft.

REVEAL SECRET WEDDING.

Miss Ethel M. Wright, former telephone operator at the Brockton exchange and more recently an operator at the Rockland exchange, and Clifford H. Howe, son of Mrs. E. H. Howe of 23 Highland street, Brockton, decided that it was too long a wait to New Year's eve so they came to this city Dec. 8 and were married unknown to their parents or friends.

The secret has now been revealed by Mr. and Mrs. Howe. Both had joined in the plans for a church wedding New Year's eve. They left on a honeymoon to New York after the ceremony and returned to Brockton Saturday. They will live at 23 Atlantic street Quincy.

☞The Daily Ledger is newsy every day. Are you a regular reader?



CHRISTMAS PROGRAMS.

Superintendents of Sunday schools and pastors of churches are requested to send in their programs of exercises to be held Christmas eve or Christmas day that they may be published in the Ledger Monday and Tuesday.



Piles Cured in 6 to 14 Days
Druggists refund money if PAZO OINTMENT fails to cure Itching, Blind, Bleeding or Protruding Piles. First application gives relief. 50c.

SPECIAL CHRISTMAS SUGGESTIONS
FROM THE WIDE-AWAKE STORE OF REMICKS
OPEN EVERY EVENING TILL CHRISTMAS
Gifts that are most acceptable and useful

Neckwear
Quincy has never seen the showing we are making this season in this department.
25c 35c 45c 65c
Our 35c Neckwear is like the other fellows 50c. Nothing like our 65c Neckwear in Quincy. These you can get only in Boston and the price there is an even dollar.
CHENEY SILK NECKWEAR
All Colors
45c
A nice fancy box for all neckwear regardless of price.

ARM BANDS
In fancy boxes
19c 25c 35c 45c 65c
If your limit is 25c you can get them here for
19c

Suspenders
All in fancy boxes
25c 35c 45c 65c
PRESIDENTS BRACES
45c

Garters all kinds
25c 45c
In Fancy Boxes

Greenwood's
EAR MUFFS
19c

IMPORTED Mocha Gloves
Silk Lined Wool Lined
$1.45

Gloves
Kid and Cape Gloves
Silk Lined Wool Lined
98c $1.15 $1.45 $1.95
Men's and Boys' Wool Lined Mocha and Kid Gloves 45c
Woolen Gloves for Men and Boys 25c 45c
Fur Lined Gloves Grey and Brown Mocha
$2.45 $3.45 $3.95 $4.95
Don't pay more. You don't have to

Hosiery
Men's Pure Silk all colors 45c
Men's Mercerized all colors 25c
Men's Fancy Hose all colors 42 1-2c
Boys' 1st Quality Hose 12 1-2c 25c
Children's 1st Quality Hose 12 1-2c 25c
Ladies' Silk Hose 45c
Ladies' Cotton Hose 12 1-2c 25c

Bath Robes
The Newest Effects
$3.48 3.98 4.95 5.75 7.75

PAJAMAS
Cotton and Flannel
98c $1.25 $1.45

NIGHT ROBES
Cotton and Flannel
50c 75c 98c $1.25

Handkerchiefs
Men's Pure Linen Initial 25c
Men's Silk Initial 25c 50c
Men's Initial 10c 15c
Men's Plain 5c to 25c
Handkerchiefs for the Ladies. Plain and Fancy 15c 25c 50c
Fancy Handkerchiefs for the Children

Smoking Jackets
Gray, Brown, Tan, Blue and Fancy Colors
$4.95 $5.75 $7.50
A Very USEFUL Gift

BAGS and SUIT CASES
Black and Tan
95c to $10.00

Umbrellas
Latest Handles
For Men and Women
50c to $5.00
Children's Umbrellas
50c 98c

Sweaters
All Colors. With or Without Collars
95c to $8.00
Special All Wool Sweaters. Guaranteed
Real Value $5.00 $3.95
Boys' and Girls' Sweaters
45c to $5.00
Children's Sweaters
45c 95c $1.25 $1.45

Men's Dress Shirts
New Patterns for the Holidays
$1.15 Values 98c
$1.50 value Our Special $1.15
Bates Street Shirts $1.50
All in Fancy Boxes
75c Fancy Shirts 59c
Slick Line Fancy Shirts 48c

Men's Rain Coats
$4.95 $7.50 $9.75 $11.75 $14...
Fully Guaranteed

Boys' Rain Coats
Black and Tan
$2.50 $3.50
Fully Guaranteed

Men's Slippers
All Styles Black and Tan
48c 59c 85c $1.00 $1.25 $1.50 $2.00 $2.50

Boys' Slippers
Black and Tan
50c 75c $1.00

Children's Slippers
50c and 75c

Misses Slippers
All Kinds **50c 80c 95c**

Comfy Slippers
Best Make. For Ladies
95c $1.45 $1.65

DOUBLE LEGAL STAMPS TUESDAY Afternoon and Evening and THURSDAY Afternoon and Evening

REMICKS THE WIDE-AWAKE STORE Music Hall Block

TELEGRAM TEAM BEATS K. OF C.

Two Teams Are Now Tied With One Victory Each.

The Telegram team beat Quincy council, Knights of Columbus, at the Wardwell alleys Monday night in an interesting match. The contest was the second of the series and ties the teams with a win each. Jepson's spare in the last box of his third string brought victory.

TELEGRAM.

LaBrecque	73	76	104	253
Rhine	82	83	84	249
Murphy	71	92	84	247
Harkins	80	82	86	248
Jepson	102	88	101	291
	408	421	459	1288

K. OF C.

Ford	79	80	84	243
P. Sullivan	72	87	68	227
Thompson	92	75	85	252
Coyle	88	87	75	240
R. Sullivan	89	95	101	285
	420	424	413	1257

ENTERS SYRACUSE UNIVERSITY.

"Bull Moose" Brown is well Known High School Grad.

Edward Browne of Wollaston, one of the most popular graduates of the Quincy High school, leaves just before the New Year for Syracuse, N. Y., where he will become a student at Syracuse University.

Mr. Browne is known throughout the city as "Bull Moose," a title which he acquired while he was starring in football, basket ball and baseball during his last year at High school.

Mr. Browne since graduation has become a registered amateur athlete and as such participated in sports in the city, playing base ball with the Orients and Redmen of South Quincy and basket ball with the strong Quincy A. A. and Y. M. C. A. aggregations. While with the Quincy team last season he played two games the same evening against the strong first and second St. Alphonsus teams, owing to the absence of one of the men, and when he finished the four periods he was in fine condition after his gruelling experience.

Mr. Browne is also a minstrel man and at the recent meeting of the Alumni Association of High school he presented his one man minstrel show.

WAS EMPLOYED AT LIBRARY.

The many friends of Miss Katherine L. Stegmaier of Plymouth, formerly desk attendant of the Thomas Crane Public Library, will be interested to learn that she is at present busily engaged in planning for the remodelling of her fiances family home at East Dennis, where she will live after her marriage. The wedding will probably take place in June. Her engagement to Mr. Sears of East Dennis was announced last June.

☞**PRATT'S BREAD costs a little more—is worth a good deal more. Ask your grocer.**

DO YOU WANT BUSINESS? ADVERTISE IN THE LEDGER.

TO SPEAK AGAINST SOCIALISM.

David Goldstein of Boston, a fourth degree member of the Knights of Columbus, will speak at Music hall next Tuesday evening under the auspices of Quincy, Ave Maria, Braintree and East Weymouth councils. He will present the principles and practices of Christianity in contrast to those of Socialism, in an attempt to show that the belief in one logically excludes belief in the other.

Mr. Goldstein is recognized as an authority in his chosen field and Socialist themselves consider him one of their most formidable opponents. He is joint author, with Mrs. Martha Moore Avery of a work entitled "Socialism, the nation of fatherless children." a book which is recommended by Samuel Gompers, Col. Roosevelt, and others.

DO YOU WANT BUSINESS? ADVERTISE IN THE LEDGER.

G. A. R. FUND.

Has Been Started And Men, Women And Children Asked to Contribute.

The women as well as the men of Quincy feel that it would be a disgrace to allow Paul Revere Post G. A. R. to disband because of lack of funds to provide comfortable quarters for them No other place than their present quarters would seen just like home to these aged Veterans so why not devise means to save it for their use. The most feasible way to help would be to pay the rent of G. A. R. hall each year so long as it is possible to secure the hall.

Miss Annie L. Prescott will be glad to receive and acknowledge through the columns of the Ledger any contributions from man, woman or child for this worthy cause, and acknowledges the following:

A Friend	$5.00
Mrs. George H. Wilson	5.00

THE BREAD OF PERFECTION



is to be had at our establishment. Our Baking is always done to a luscious brown that is truly delicious. Now Madam you will no doubt be busy this week, so now's your opportunity to give us a trial, and see for yourself why we are proud of our (Pure wholesome bread) but—

LOOK FOR THE PURE FOOD SIGN
1441 HANCOCK ST. BARNARD'S 1587 HANCOCK ST.



SKATES FOR X'MAS
The boy knows what he wants to the father knows what he wants to pay,
A Pair of Barney & Berry Skates
Satisfies them both, for the boy is getting a pair of Skates, well constructed, while the father knows he is getting the best value for the money
PLAN TO COME TODAY
WILLIAM WESTLAND
— THE HARDWARE MAN —
1597 Hancock Street Quincy

SANTA CLAUS' HEADQUARTERS

We have supplied your wants in the past Today we are in a better position than ever to please you. We have the finest line of Appollo Chocolates in the city. Packed in beautiful fancy boxes and at prices to suit all. Allow us to suggest a neat box of Appollo Chocolates for her. They will be appreciated.

NOTE. We can truthfully say that our prices are much lower than Boston Prices.

OUR LUSCIOUS CHRISTMAS CANDY
10 cents per pound

After the show this evening give us a call. A delightful surprise awaits you.

CHOCOLATES HOME-MADE CANDIES
EMANUEL'S
1397-1399 Hancock St. Quincy

Quincy Savings Bank

BANK HOURS: Every Business Day except Saturday, 8.30 A. M. to 3 P. M.

SATURDAY—8.30 A. M. to 12 M.

CLARENCE BURGIN, Treasurer.

DON'T throw
Your old shoes away. Bring them to us, we can repair them at short notice beside saving you money.
EDMONSTON'S
The Shoe Economist
Cor. Maple and Chestnut Streets

QUINCY CO-OPERATIVE BANK

SPECIAL NOTICE

Beginning in January 1915, the Bank will be open *continuously* **from** *8.30 A. M.* **to** *9 P. M.* **on the** *first Wednesday* **of each month and the** *Saturday, Monday* **and** *Tuesday* **immediately** *preceding* **the first Wednesday.**

FRANK A. REED, Treasurer

Dec. 22-6t Tues, Thurs, Sat.

THE WEATHER.

Forecast for Quincy and vicinity. Wednesday and Thursday fair. Not much change in temperature.

TOMORROW'S ALMANAC.

Sun rises	7.10
Sun sets	4.16
Length of day	9.06
Moon sets	11.39
High water, A. M.	4.00
High water, P. M.	4.15
Days decrease	0 hrs. 0 minutes

First Quarter, Dec. 24, 3.35 A. M.
Full Moon, Dec. 2, 1.21 P. M.
Last Quarter, Dec. 10, 6.32 A. M.
New Moon, Dec. 16, 9.35 P. M.

QUINCY NOON TEMPERATURE.

At 12 M. today	30 degrees
Dec. 22, 1913,	45 degrees
Dec. 22 1912,	35 degrees

Dec. Noon Maximum, 18 years—67
Dec. Noon Minimum, 18 years—2.

NEW ADVERTISEMENTS.

Remicks.
A. Venti.
Nathan Ames.
Grossman's Clothes Shop.
Coughlin and Donovan.
Granite Shoe Store.
Quincy Co-operattive Bank.
Kincaide Furniture Store.
Classified

COLLARS

go through about twenty separate operations by the Old Colony method.

When they reach you they *have* that beautiful white finish and smooth rounded edges that mean both style and comfort.

OLD COLONY LAUNDRY

Where the good work comes from

Telephone Quincy 407

THE TREE IS THERE.

Comm. Brown Attends to His Part of The Exercises.

The 40 foot spruce which is to be the municipal Christmas tree was transported Monday morning from its natural grove at Merrymount to the lawn of the Thomas Crane Public Library by Moses L. Brown, commissioner of public works. The tree will be strung with the wires so it can be brilliantly illuminated and will then be erected by Peter J. Williams.

The Civics committee of the Quincy Woman's Club which has the affair in charge are very optimistic and say that the enthusiasm with which the proposal has been received has been of an encouraging nature. Carol singers are rehearsing in all parts of the city.

FRIENDS TENDER WELCOME.

Miss Cullen Returned to East Weymouth Saturday.

Quincy and East Weymouth friends of Miss Agnes Cullen tendered her a welcome at her home at 52 Raymond street, East Weymouth, Saturday evening. Miss Cullen has been at Atlantic city for six months the guest of relatives.

During the evening vocal solos were rendered by Miss Flora Kennedy, Harry Brown, John Goodhue, and Eben Kerr with Charles Neagle accompanist. Refreshments were served. The affair was arranged by Miss Flora Kennedy, Miss Mary Hickey, Miss Annie Higgins, and Miss Margaret Kelly.

PLANS FOR NEW YEAR'S EVE.

The Samoset Club of Wollaston are planning a "Night Before" for members and it is expected that a number of the older ones will be present and several who have returned to Wollaston to visit relatives. There will be an entertainment by singers and dancers, orchestra music and refreshments in charge of the house committee comprising of Max Pinkham, George Roberts, Jr., Winslow Weston, Robert E. Commins, Raymond Hall.

PLANS FOR HOLIDAY MAIL

Postmaster Hammond Will Take on Additional Help

Superintendent Charles L. Hammond of the Quincy Post Office has completed extensive arrangements for high class service for the Christmas season. One of the most convenient changes will be that of keeping the office open as long as business is in sight. Supt. Hammond has not done this to encourage belated patrons but solely to accommodate those who are delayed in reaching the office.

The entire force is prepared to work 18 hours a day if necessary to keep the office at its usual high standard, despite the thousands of pieces of mail that will be received and delivered.

Five additional carriers, bringing the delivery and collection force up to 23 will report for duty for the 24th and Christmas day and the day after everything that may be received will be promptly delivered.

Eight teams will be used in the parcel post delivery necessitating seven additional teams.

On the holiday every thing that reaches the office will be delivered though it require the services of the entire force until five or six o'clock.

Supt. Hammond anticipates as large a business this season as last but believes that the aggregate value will be less.

One department of the local office which is receiving considerable attention at this time of the year is the postal savings department. At present there are $54,000 on deposit and, although the withdrawals have been large, enough new accounts have been opened to keep the amount at about that figure. The largest amount ever on deposit at the office was over $100,000, which total was reached shortly after the introduction of the system.

MRS. CARRIE H. DURGIN.

Mrs. Carrie Hinckley Durgin, widow of Joseph Durgin and daughter of Joseph Hinckley, an aged Wollaston resident, died at her home Sunday evening after a short illness. She was in her 62nd year.

Mrs. Durgin has been a resident of Wollaston for about 25 years and formerly lived in Boston. She has been very active in the affairs of the Wollaston M. E. church. The funeral was held this afternoon at the home. Rev. Wesley Wiggin of Beverly, former pastor of the Wollaston M. E. church officiated at the services. Burial was in Cedar Grove cemetery.

ENTERTAINMENT AND DANCE

Eastern Star Members Have Royal Good Time

The order of the Eastern Star tendered a reception to the members and others who had formed the cast of characters in "Valley Farm," produced by the order on November 10. The reception occurred after the regular meeting in Colonial Hall last evening.

Worthy Matron Mrs. Margaret Gammon with well chosen remarks informed the members that the particular business of the evening would be to enjoy themselves. She then introduced Erastus Osgood who had coached the play of "Valley Farm." Mr. Osgood gave two excellent monologues in his usual happy vein which were greatly enjoyed.

Johnson's orchestra was next introduced and the floor was immediately cleared for dancing and everyone present entered with zest into the spirit of the affair. The music was excellent, dances old and up to date being on the order. Between dances sandwiches and coffee, ice cream and cake were served.

REPORTER'S NOTEBOOK

Arthur W. Bramhall is kept to his home by a badly sprained ankle.

William I. Johnson left Monday for Milwaukee, Wis., after visiting his mother and sister in Quincy.

William E. Derby, son of C. F. Derby of 22 Hancock Court, is feeling much better after an illness of six weeks with scarlet fever.

Merry Mount Lodge K. of P. is to confer the rank of esquire before visiting members at its regular meeting on Wednesday evening.

At the rehearsal for the carol singers last evening of Bethany church, there was a good attendance and much enthusiasm.

Mrs. Wilson Marsh gives a talk on Philanthropy at the meeting Wednesday afternoon of the Women's Riverside Club at the home of Mrs. Thompson B. Crane, Washington street.

J. Brooks Keyes has been elected a member of the entertainment committee of the Quincy High School Alumni Association to fill a vacancy on the board.

The handsome spruce, to be used as the Community Christmas tree Christmas eve was hauled yesterday to the Public Library grounds and will be set up immediately. Work wiring for lighting will begin at once.

Camille B. Fuller of Amherst Agricultural college is at his home on Hall place for the Christmas holidays.

Gardner Spear Prescott of Norwell, a former resident of Wollaston, was taken to the Quincy Hospital Sunday for an operation on his foot.

IN BEHALF OF THE CITY.

Mayor Whiton Favors Placing Wreath on Bust of John Quincy Adams.

Mayor Whiton in speaking of the exercises to be held at the First Parish church Thursday afternoon, in commemoration of the signing of the treaty of Ghent, at which time a wreath will be placed over the bust of President John Quincy Adams, said that he believed that it was an event of which the city should take formal notice.

He was inclined to believe that after the wreath of the North Western society had been placed over the bust one should also be placed there in behalf of the City of Quincy.

MRS. HANNAH KERRIGAN.

Hannah Kerrigan, widow of Patrick Kerrigan and a long time resident of Atlantic, died at her home at 76 Sagamore street, Sunday, after a short illness.

She was the mother of John F. Kerrigan, a Ward Six barber, and Joseph Kerrigan, an employee of the power house at the Fore River shipyard. The funeral took place this morning from her late home. A high mass of requiem was celebrated at the Church of the Sacred Heart.

Father John P. Cuffe was celebrant and music was by the regular choir which sang the Gregorian chant. Burial was in St. Mary's cemetery ,West Quincy.

CITY COUNCIL

(Continued from Page One.)

In objecting to the increases in salaries Councilman Barnicoat compared the salaries paid in the city of Everett for the same officials with those paid in Quincy, stating that without the raise asked for Quincy was paying for these offices a $1000 more than Everett. "We are continually talking about economy and it seems to me that here is a good place to practice economy."

Councilman Bailey replying said that he favored the consolidation of the offices of the treasurer and tax collector. This could not now be done this year, but he hoped that the new city council would take up the matter early in the year. Considering the obligations imposed on the tax collector by the new law an increase of $100 was not out of the way."

The Finance Committee reported favorably on the orders appropriating $1000 for the board of health and $3000 for the overseer of the poor department. Both were passed.

The finance committee reported to the council that the order increasing the salaries of the captain and inspector of police ought not to pass. The captain at present receives $1200 yearly and the inspector $1150. The increases asked for would have brought the salaries to $1300 and $1200 respectively. The report of the committee was accepted.

Public hearings were held on petitions of street railway company for a joint location of poles on Hancock street, of the Telephone company for a location for poles on Fenno street and of the Electric Light Co. for a location of poles on Granite and Plymouth streets and after the hearings orders were offered granting the locations which were ordered to a second reading.

A petition of the street railway company for attachment on Sea street was granted.

The finance committee reported ought not to pass on the order calling for an appropriation of $38,000 for building an addition to the Washington school. The enlarging of the Washington school was first proposed, but later it was deemed wise to erect a new building rather than enlarge the present building. A lot for the proposed new building has already been purchased. The committee also reported adversely on the communication from Samuel De Forest, a school janitor, asking to be retired on a pension. The reports were accepted.

The committee on police referred to the next city council the order increasing the number of permanent men of the police department.

The ordinance committee reported favorably on the order amending the Woodward ordinance so as to provide that the special committee should report in December instead of October The ordinance now calls for a special committee to be appointed in September to examine the Woodward Fund and report in October.

The special committee appointed to examine the Woodward Fund reported that there had been no general change in the situation of the fund from a year ago, other than a steady increase in the income of the property invested which had been added to the principal. The report was placed on file.

Councilman Richards and Councilman Barker were allowed to exchange seats.

On motion of Councilman Hadlock it was voted that when the council adjourn it be until Monday, Dec. 28. Adjourned at 8.42.

CHRISTMAS OFFERINGS

The Gift Problem Solved

Every year you are confronted with the problem of "what will I give him" for Christmas.

Why not come to us, we can relieve you of this perplexing problem. Come to this men's store and see for yourself the many gifts that any man will appreciate.

Arrow Shirts	$1.50 up	Hosiery in Special Boxes	
Monarch Shirts	$1.00	Arm Bands	25c 50c
Our Special	$1.50	Paris Garters	25c
Neckwear	35c to $1.50	Suspenders	25c 50c

SILK SHIRTS

$1.65 $2.00 $2.50

Remember everything is packed in handsome holiday Boxes, making a most acceptable gift.

Suits AND Overcoats

$10 $15 $18 $20

GROSSMAN'S CLOTHES SHOP

The Men's Store

NEW KINCAIDE BLOCK

The report of City Engineer Sargent relative to boring at Long Meadow, to ascertain whether that land was a suitable site, follows:

"I submit herewith the results of borings taken in the Broad Meadows under the direction of this department as requested by the late Mayor, John L. Miller, and Dock and Water Front Commissioner, Frank F. Crane.

"These borings were wash borings and were taken at points as located upon the plan submitted. In all twenty-five holes were drilled, each hole averaging about thirty feet in depth, a total of about seven hundred and fifty feet (750).

"Numerous samples were taken at varying depths and have been preserved in the office for reference. The results of these borings are shown on sheet two, herewith submitted, which is self explanatory.

"In general it was found that the meadow was covered with a stratum of black peat, varying in depth from twelve to twenty-eight feet, averaging about twenty feet. Below this stratum was a layer of blue clay and fine sand. There were shells and vegetable matter in this stratum and a strong odor of sulphurated hydrogen was observed. This stratum varied in depth from one and one-half feet to twenty-three feet at points as indicated.

"Underlying this second stratum was a layer of sand and gravel into which the casting could be driven but a short distance. Samples of this stratum were obtained in every case"

CAROL SERVICE AND TREE.

Christ Church Will Observe Custom Thursday Evening.

Christ church Sunday school will hold its annual carol service and Christmas Tree on Thursday evening at 7.00 P. M sharp. The singing will be under the direction of the organist, Arthur Ryder, with Miss Cora Barnicoat as soloist. Rev. Wm. H. Partridge will address the children, and gifts and candy will be distributed after the service under the direction of the superintendent and officers, Arthur Newton, Robert E. King, and Henry W. Boutilier.

ADVERTISE IN THE LEDGER.

HONOR WOLLASTON MEN.

James C. Bates of Wollaston, the veteran secretary of Massachusetts lodge, A. F. & A. M., of Boston, who was re-elected Monday evening was presented with a bouquet of 72 carnations in honor of his 72d birthday. This is the second time that his election as secretary of the lodge has fallen on his natal day. James G. Brown also of Wollaston was re-elected as master and was presented with a past master's jewel and apron.

(ADVERTISE.)

CASTORIA

For Infants and Children.

The Kind You Have Always Bought

Bears the Signature of Chas. H. Fletcher

CUTLERY

Pocket Knives, 25c to $2.00

Shears and Scissors, All Sizes

Embroidery Scissors, 50c

Carving Sets, Sizes and Prices to Suit All

TOOLS

This line offers many opportunities to please Man and Boy.

You can get ONE or in SETS.

NATHAN AMES

THE GIFT STORE

White Handled Steel Knives in Sets, $3.00 up

Silver Knives and Knives in Sets, All Prices

RAZORS, INGERSOLL WATCHES

SEE OUR WINDOW DISPLAY

5 GRANITE STREET

FLEXIBLE FLYERS

BARNEY AND BERRY SKATES

SNOW SHOES

ERECTOR TOYS FOR BOYS

$1.00 to $5.00

POCKET FLASHLIGHTS

Telephone Connection

THE CITY FLOWER STORE

Our Plants and Cut Flowers are of the best quality.

Poinsettias
Fancy Xmas Baskets
Azaleas Xmas Bells
Ferns in variety
Wreaths Assorted
Lorraine Begonias
Holly and Mistletoe
Asparagus Ferns

CARL JOHNSON, Prop.
1361 HANCOCK STREET
QUINCY SQUARE

Quincy Music Hall

Christmas Night

FRIDAY, DEC. 25, 8 P. M

High Class Vaudeville and Concert

Under the direction of

MISS DORIS HORSLIN

for ten years with Dorothea Dix Concert Company and the Boston Children's Theatre

NAMES OF CHILDREN

Mazie Lorman Grace Maguire Dorothy McKay Eva Croucher Ruth Doran Mildred Coughlin Leontia Flynn Helen McCoubrey

and Miss Fortier, pupil of Lillian Vils Wyman

AND

MARY PICKFORD

In the "Bishop's Carriage"

Photo-Play—Four Reels

Management of Camp 95 S. of V.

ADVANCE Sale of Seats at

BROOKS

1449 Hancock Street

L 19-23-24



QUINCY DAILY LEDGER
ESTABLISHED 1889

Entered at Post Office, Boston, Mass as second-Class matter.

SUBSCRIPTION

BY THE YEAR - - - - $6.00
BY THE MONTH - - - .50

THE HOME NEWSPAPER

Published every evening (except Sunday) at 1424 Hancock Street, Quincy, Mass., by the

GEORGE W. PRESCOTT PUBLISHING CO.
(INCORPORATED)

TELEPHONES
QUINCY 425 QUINCY 1910

THE VALUE OF COLD STORAGE.

The true function of cold storage does not always appear to be fully understood. Cold storage eggs are sometimes thought of not only as inferior to the fresh article but actually as something disreputable, something without real food value which is foisted upon the innocent public by unscrupulous dealers for mercenary ends. Cold storage is frequently looked as an invention of financiers who wish to juggle with the egg market. All this is misleading, although like all delusions it contains a grain of truth.

As a matter of fact the invention of the cold storage system was a boon to humanity. Rightly used there are great possibilities for service in the cold storage plant. That there are abuses constitutes no reason why the whole system should be cursed and reviled.

At a Congressional hearing in Washington Saturday Dr. Mary E. Pennington of the federal bureau of chemistry pointed out that eggs and poultry if properly handled could be kept in cold storage a sufficient length of time to overcome seasonable scarcity of supply, without any deterioration of their food value. Cold storage used in this manner tends to prevent, rather than to aid, cornering the egg market and other features of financial legerdemain.

MAKING NEUTRALITY EFFECTIVE

The governments of Sweden, Norway, and Denmark have shown good sense in forming a union for the preservation of neutrality in the present war. The international currents and cross-currents are so complicated that a weak European nation stands in grave danger of becoming actively involved. King Gustave of Sweden is an intelligent man even if he does happen to be a king, and he brought the situation to the consideration of the rulers of the two other countries. A conference was held and the three kings agreed upon a line of policy to be pursued jointly until the close of the present war. This policy has been ratified by the several governments. The exact details of the agreement have not been divulged, but it is well known that the general agreement was for the maintenance of neutrality throughout the war. Singly Sweden, Norway, and Denmark would not cut much figure in world politics, especially when a great war was in progress. United, however, they bring into being a force which none of the warring powers can afford to treat with impunity.

"LAMPY" AND THE IRON CROSS.

The Harvard senior who scores the Lampoon for its publication of a cartoon treating with levity the Iron Cross, the premier German decoration for bravery, has acted properly. The cartoon in question conveyed the suggestion that the Iron Cross should be awarded policemen and members of English A. and that it might also be used to supplement scanty attire by bathers at the L street bath. Such a cartoon is, to say the least, very childish. It does not hurt the symbol for bravery but it does hurt itself. There is no question involved of sympathy or lack of sympathy with Germany's part in the present war. There is universal admiration for real bravery however or wherever displayed.

WISDOM OF THE SUPREME COURT

The decision of the supreme court of the United States that Harry K. Thaw must be returned by the New Hampshire authorities to New York, there to answer to an indictment alleging conspiracy in escaping from Matteawan, will be received with relief by nearly everyone. That a man could evade the law for a year and a quarter had become a national disgrace. Legal red tape was never shown more absurd than in this celebrated case. It has been difficult for the average citizen to bring himself to have much respect for the law when by its utilization by highly paid advocates the ends of justice could so long be thwarted. Canada showed that it did not intend to become involved in such an absurdity when it unceremoniously "dumped" Thaw over the border. The highest court in the land has again proved that it is the wisest. There is no question here of the right or wrong of Thaw's imprisonment. Reduced to simple terms the question is whether a man confined in an asylum by due process of law can evade the law with impunity if he succeeds in making his escape to another state. It is to be hoped that Thaw's lawyers will be unable to discover any further loopholes in the law. To allow him to remain at liberty would establish an absurd and dangerous precedent.

OUR FRIENDS FROM ARGENTINA.

The best wishes of the city of Quincy go with the battleship "Rivadavia," which on Monday started on the long voyage to Argentina. Not only does the city feel a pride in the great ship constructed here but for the the members of the commission sent here from the great republic to the south of us we have the friendliest of feelings.

LETTER FROM OUR READER.

To the Editor "Quincy Ledger."

Dear Sir:—In behalf of the G. A. R., and to prevent a blot on the fair name of Quincy by having the "Boys of 61-65" surrender their charter and join Braintree Post, I would suggest that to help the "Boys" we establish a local "Flag Day" and distribute miniature flags as we do tags on "Tag Days." If possible I would like to see it started before "Christmas" if not then let it be as a "New Years" present and show the "Boys in Blue" that the present generation have not forgotten them.

"For what they were and what they dared,
Remember them today."

Yours truly,
Charles W. Towne,
20 Carruth St.
Wollaston.

We All Feel That Way.

To the unthinking, senseless knocker who is nothing more than a monumental nuisance that planks his bag of bones upon everything for the common good that comes up. May the bubonic plague grasp him.—Petaluma Courier.

Utilizing Air Space.

It is proposed to span a 2,500-foot gully at Akron, Ohio, by the erection of a series of industrial buildings, the roofs of which are to be used as a passageway.

ST. KEVINS COURT ELECTS OFFICERS

R. E. Cole, a well known resident of this city, was chosen chief ranger of St. Kevins court, M. C. O. F. at the annual meeting held in Poland's hall Monday evening. Seven applications for membership were received and accepted.

The installation will be on the evening of Jan. 18, and the ladies uniform degree staff, organized when James Keohane was chief ranger, will assist at the induction. The officers elected:

Chief Ranger—R. E. Cole.
Vice Chief Ranger—Edward A. Welch.
Treasurer—James J. Duggan.
Financial Secretary—Miss Annie T. Keohane.
Recording Secretary—Miss Marie Duggan.
Conductresses—Miss Helena A Hughes and Miss Catherine J. Hughes
Inside Sentinel—Miss Mary Kelliher.
Outside Sentinel—Miss Florence Lynch.
Trustees—James F. Keohane, Edward A. Sweeney, Peter F. Flynn.
Physician—Dr. M. T. Sweeney.
Delegates to convention—T. A. Keohane and James F. Keohane.
Alternates—R. E. Cole and Edward A. Welsh.

SQUANTUM NEWS.

Special Christmas music and a very interesting sermon was enjoyed by those who attended the services at the First church of Squantum Sunday. The Rev. T. W. Davison occupied the pulpit. A quartette with Miss Jordine Davison, soprano, Mrs. A. H. Hall alto, Mr. Joseph Uppling, tenor and Alvin Mitchell bass, sang two selections and Mr. Charles Bostwick gave two cornet solos, accompanied at the piano by Mrs. Charles Bostwick.

There will be a meeting of the Ladies Aid Wednesday evening at 8.00 in the church parlors.

Members of the building committee of the church are requested by Rev. Mr. Davison to meet at the church at seven o'clock Wednesday evening.

The children of the Sunday School of the First church of Squantum will hold their entertainment and Christmas tree in the church Saturday evening at seven o'clock. Mrs. Thomas Currie and Mrs. William Spargo will have charge of the entertainment.

The little daughter of Mr. and Mrs. J. H. Sumner had her arm removed from splints today. She received a bad fracture about two weeks ago, while playing near her home.

Francis Callahan, son of Mr. and Mrs. T. F. Callahan, Bellevue avenue, is quite sick with jaundice.

Herbert Smith, Wedgewood street is confined to his home with grippe.

Mr. and Mrs. S. H. Leonard have closed their Squantum home and have taken rooms at the Parker House, Boston for the winter.

J. R. Nelson has been confined to his home with rheumatism.

Mrs. John Jepson is making an extended tour of the South and expects to spend the winter in California.

DO YOU WANT BUSINESS?
ADVERTISE IN THE LEDGER.

B. A. BROWN
Real Estate Mortgages
Insurance Conveyancing
Room 8 Savings Bank Bldg.,
1372 Hancock St. Tel. 2247 W
14-1mo.

WAS BUSY YEAR

(Continued from Page One.)

Although valuations have advanced rapidly in Quincy it does not seem to have retarded building for the year just closing has been one of the most active in the history of the city

Every real estate dealer in the city will tell you at first that there is nothing doing, but pin him right down to hard pan and he will admit that business, while perhaps a little quiet at the present time, really has been active most of the year. Many parcels of realty have changed hands during the year and many new dwelling houses have been erected, in addition to the unusual large number of semi-public buildings, that is business blocks, parish houses, etc.

While there are still quite a number of dwellings bearing the "To Let" sign, the fact is, according to the real estate men, there are no really desirable places vacant. Those that are vacant at the present time are either in an undesirable location or are small tenements unsuited to the demands of the average tenant.

It will doubtless be a surprise to many to learn that during the present year the Inspector of Buildings has issued permits calling for work totalling in round figures about $2,000,000. Of this amount $125,000 represents new churches or additions to churches already erected.

Many dwelling houses have been erected during the past year, and while every ward has seen some growth along this line the greatest building activity in the way of dwellings has been in the Wollaston Park, Norfolk Downs and Atlantic districts. Some of these dwellings were erected for investment purposes but the great majority were built for occupancy.

The slowing down of work at the Fore River yard and the removal from Quincy of many of the workmen and officers of the Argentine navy department, who have been in Quincy for the past few years during the building of the battleship "Rivadavia" has resulted in some desirable homes becoming vacant but the demand for good places has been such that they were taken almost immediately by new tenants

There has been some new building in the way of dwellings in Ward One, but it has been largely confined to the President's Hill district and to Houghs Neck, although at Houghs Neck it has been in the nature of summer residences Quite a number of all the year residences however have been erected along what is known as Merrymount subdivision.

West Quincy and South Quincy have been the two wards in which new building has been the quietest although there has been quite a lot of building on what is known as the Penn's Hill district.

The churches have been unusually active. No less than five churches are now building additions. The new churches include the Catholic church at Quincy Point about ready for consecration, and a new church at Bethel Beach, which was dedicated early in the summer season.

Among the churches that have built or are now building additions are the Wollaston Congregational, parish house; Wollaston Unitarian, parish house; St. Chrysostoms, parish house; Swedish Lutheran, Sunday school room; Finnish Congregational, addition to main church building.

Among the business blocks erected or now being erected might be mentioned the business block of Henry L. Kincaide on Hancock street and the new block on the Packard estate on Hancock street being erected by J. Silverman.

CHOCOLATES
Page & Shaw's
H. D. Foss'es
Lowney's
Bell's

CIGARS
Blenheim
Overland
Cinita
7--20--4
Quincy
Blackstone

Just Arrived Austrian Candies 60c lb.
Largest Stock in the City at
HEARN'S DRUG STORE
1259 Hancock St., Quincy

In the Quincy Point section are three large storehouses on the property of the Fore River Shipbuilding Corporation, while in the Wollaston district are the granolithic units of the Pneumatic Scale Co. near the Norfolk Downs depot. The paint manufactory building of the Thatcher-Means Co. is also near the Norfolk Downs depot, while along the boulevard at Atlantic is the manufacturing building of the McLarren Rubber Co.

Another new building is the four room addition to the Houghs Neck school and in course of erection on Beal street, near the corner of Hancock street, is the new Masonic Temple, being built by Wollaston Masonic lodge.

HALL PLACE CHURCH.

Sunday was observed as Christmas Sunday at the Hall Place M. E. church. At the morning service the pastor preached a very able sermon on the song of the angels "Glory to God in the highest and on earth peace, good-will toward men." Susie Edwards, Charles Stewart and Harold Norris received the rite of baptism. Sunday school was held at 11.45 with an excellent attendance.

Arthur Jordan led the Epworth League service at 6 P. M. on the subject "The most beautiful birthday song." Everyone present spoke in answer to the question "What does Christmas mean to me."

At the evening service the pastor preached on the subject "Make Jesus King." The world needs a King. Jesus Christ came into the world more than nineteen hundred years ago and we should make Him King in the social world, in our homes and in our lives. He took for his text Matt. 2-2." Where is he that is born King of the Jews? for we have seen his star in the east and have come to worship him."

Epworth League business meeting was held in the vestry Monday evening at 7.45.

Prayer service will be omitted Thursday evening.

Friday evening at 7 the Sunday School will give a Christmas concert in the vestry and have their Christmas tree.

IS YOUR MONEY EFFECTIVELY INVESTED?
1914 CASH DIVIDENDS
SILVER FOX INDUSTRY

Rayner-Stonehurst Silver Fox Co.	paid 20 per ct.
Rayner Clark & Harlow Co.	paid 20 per ct.
B. I. Rayner Co. West Gore	paid 105 per ct.
Rayner International Co. (now paying)	40 per ct.

The foregoing is a true statement of returns as specified. We now have stock of a fifth Rayner Company for sale at $100 per share until January 1, 1915. Then the price will begin to increase gradually. A good many Christmas presents are being paid for this year with Rayner Fox Dividend, while the principal invested remain undiminished. Why not make your money earn as largely as possible? Write us for further information

RAYNER SILVER-BLACK FUR COMPANY
853 OLD SOUTH BLDG., BOSTON, MASS.
Dec. 22-2t

EATON WALDO
CELEBRATED
CLAIRVOYANT and PALMIST



Says no man or woman is born into this world whose work is not born with them. His extraordinary clairvoyant powers, combined with his superior knowledge of occult forces and palmistry, enable him to read life with accuracy from infancy to old age. His powers are wonderful, undisputable; his advice reliable, his information clear, concise and to the point in love, courtship, marriage, sales, wills, journeys, investment, speculation, property, insurance, mortgages, etc.

Without Asking a Question.

Without any previous knowledge, and having no natural means of knowing who you are, whence or for what you came, he tells the truth, good or bad. He tells you names of friends and enemies—who is true and who is false. Tells whom and when you will marry, giving names, dates, facts and location, accepting no fee unless satisfaction is given.

Readings 50c, $1.00. Ladies.
Hours 6.30 P. M. to 9 P. M. Monday, Tuesday, Wednesday and Thursday. Will not be here Christmas.
24 Chestnut St., Quincy.
21-4t

"SERVICE FIRST"
This is the Motto of
W. L. JACKSON & SONS CO.
A Satisfied Customer is The Best Advertisement

We are prepared to do local and long distance trucking, light and heavy teaming.

Cemetery work a specialty. We employ the best monumental setters to do our work and we stand behind them.

Let us do Business with You
TELEPHONES
Office, Quincy 150 Stable, Quincy 733
Residence, Quincy 710
W. L. JACKSON & SONS CO.
1433 Hancock St. QUINCY, MASS.
Dec 15-1m

QUINCY REGISTRY
FOR NURSES
20 Whitney Road, Quincy, Mass.

Will supply trained and practical nurses and attendants. No charge will be made to those applying for Nurses.

MRS. E. L. CRANE, Registrar.
Tel. Quincy, 131-W.

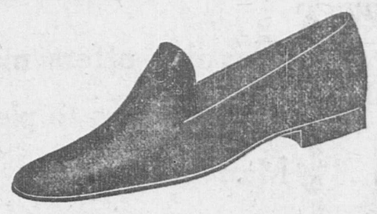
CONLIN SHOE REPAIRING

Men's Sewed Taps and Heels	75c
Men's Sewed Taps and Rubber heels	$1.00
Men's Nail Taps and Heels	65c
Men's Heels	20c
Ladies' Taps and Heels Sewed	65c
Ladies Taps and Rubber heels Sewed	85c
Ladies Heels	15c
Rubber Heels	40c and 50c
Skates Sharpened, New Process	15c
$4 Ralston Shoes for	1.50

Hancock and Saville Sts.
Tel. 961-M. Oct. 7-tf

HOLMES & HALL
GENERAL REPAIRERS
— OF —
HOUSEHOLD FURNISHINGS
SCREENS, SHADES
LOCKSMITHS
1179 HANCOCK ST
TEL. QUINCY 1696 W

SLIPPERS



WE ARE READY FOR
CHRISTMAS
We suggest a pair of
SLIPPERS LIKE THESE
For $1.00
Others for Men and Women from 50c to $2.25
GRANITE SHOE STORE
WE GIVE LEGAL STAMPS





MRS. MARTIN IS CHIEF RANGER

St. Ambrose Court Holds Yearly Election

St. Ambrose court, M. C. O. F., elected its board of officers at its annual meeting in St. Joseph's hall Monday night and arranged for the installation on the evening of Jan. 4. The officers elected were:

Chief Ranger—Mrs. Catherine Martin.

Vice Chief Ranger—Mrs. Mary O'Dowd.

Recording Secretary — Miss Elizabeth Farrell.

Financial Secretary—Miss Mary Pickering.

Treasurer—Mrs. Annie G. Watson.

Senior Conductress— Mrs. Ellen O'Connell.

Junior Conductress—Mrs. Bridget Saville.

Inside Sentinel—Mrs. Mary McDonnell.

Outside Sentinel—Mrs. Kelliher.

Trustees—Mrs. Ernest Bizzozero Mrs. Eugene Shyne, Mrs. Michael Reardon.

Delegates to State Convention—Mrs. Catherine J. O'Brien. Mrs. Alice T. Ash.

Alternates—Mrs. Mary D. Mahoney, Miss Catherine Shea.

Physician—Dr. John H. Ash.

GERMAN RULE VS ENGLISH.

"Would Ireland Be Better Under German Than Under English Rule" will be the subject discussed at the meeting of Quincy branch, Irish national Lande League Sunday evening The affirmative will be presented by John Queenan, Daniel Ahearn, Michael Coffey, Patrick Fahey, David Warner and the negative by John Donahie Henry Murphy, James Doherty, James McCue, Samuel T. Drew.

☞The Daily Ledger is newsy every day. Are you a regular reader?

NORTH WEYMOUTH

Edward Hayden has installed a telephone in his new residence on Bridge street.

Mrs. Edward Jordan was called to Everett Sunday by the sudden death of her brother-in-law, Irvin Read. Mr. Read is well known here.

The home of Mr. and Mrs. Charles Williams on Lincoln street was the scene of a pretty party Friday, when their daughter, Miss Maude Elinor entertained several friends. The most important feature was the announcement of the engagement of Miss Williams and Alton W. Jones of Brockton. Her guests were Misses Bertha Dunbar, Mildred Alden, Anna Alden, Elizabeth Clark, Rita Page, Helen Burgess, Lillian Trussell, Helen Ward ,Mrs. Herbert Libbey, Mrs. Nathaniel Ford.

While responding to a false alarm from Box 115 a few minutes before one, Sunday morning the recently purchased auto combination broke down and considerable difficulty was encountered in getting it back to the fire house. In consequence a committee of indignant Ward One citizens waited on the Selectmen at their meeting Monday afternoon with a view to adjusting the matter.

Mrs. Julia Burke of Green street as taken suddenly ill Saturday and on the arrival of a physician was removed to St. Margaret's Hospital Where a surgical operation was performed Saturday evening. At present writing Mrs. Burke is resting comfortably.

OFF WITH MUSICAL CLUBS.

Paul Blackmur son of Atty Paul R. Blackmur of Elm street, left Boston at 11.45 Monday night with the Harvard varsity musical clubs of which he is a member, for an extensive tour of the middle west. The fifty members of the musical clubs, with two undergraduate managers and a coach, will make their first stop at Syracuse. The club will give concerts at Akron, O., St. Paul, Cleveland, St. Louis Chicago, Detroit and Milwaukee before returning to Cambridge.

☞PRATT'S BREAD—always crisp, clean, pure and wholesome. Try it. Grocers.

RIVADAVIA ON 6000 MILE TRIP

Many Here Send Massages to Friends from Argentine

The Argentine dreadnought Rivadavia, built at the Fore River shipyard, sailed from New York Monday afternoon as announced in yesterday's Ledger. The actual time of sailing was 4.42 p. m., only a few minutes later than scheduled.

The ship will not make a stop at the Barbadoes island as planned originally but will make the 6000 mile trip direct to Buenos Aires. It is expected to arrive there on Jan. 15.

Yesterday many Quincy friends sent farewell notes and telegraphed best wishes to members of the commission who made many friends here while superintending the construction of the ship.

CHILD DIES OF DIPHTHERIA

Six Year Old Girl Victim of Disease

Catherine Scolamiro, the six year old daughter of Mr. and Mrs. Pasquale Scolamiro of 12 Trafford street died suddenly Monday night, a victim of diphtheria. Her's was the second death from that disease in South Quincy within two weeks. The child was buried in St. Mary's cemetery this afternoon.

The sickness developed several days ago but a physician was not called until Monday afternoon. He pronounced the case diphtheria and ordered removal to the contagious hospital. Before the ambulance arrived the child died.

Today a policeman is enforcing the quarantine at the house until the premises are fumigated and all danger of further transmission of the disease prevented.

TURNING THE PRISONS INTO SCHOOLS.

Night school has been established in Nebraska's state prison. Over 130 inmates gather in class rooms for instruction in shorthand, typewriting, bookkeeping and all common school branches. A number of the men are taking extension work in the University of Nebraska. They receive no credit for this unless after they are released they enter the university as regular students. It is said that some intend doing this.

A member of the state board is quoted as saying that "The board of pardons will take into consideration the time and kind of work done by men makeing application for pardons Twenty-five hundred dollars has been provided by the legislature for the expenses of the school.

This seems a logical way of making education the safeguard it has long been pronounced to be. Of course, there are people to contend that an educated crook is worse than an ignorant one, but there are few who will deny that the general effect of education is to eliminate crime. Everybody knows that there are few things more debilitating than idleness. It not only atrophies what a man already possesses, but it breeds evil of of the most destructive sort.

Yet in spite of this we have been shutting men up in crazing, demoralizing inactivity and hoping to improve the condition of society by turning them out again after years of this unhumanizing treatment. We have sometimes provided work, to be sure but usually of the most humdrum menial and often debasing kind. But even this is an improvement on enforced idleness.

But if we can turn our prisons into schools, offering to the men confined there an avenue of escape through the development of their best possibilities we shall be taking a long step in the right direction. The ex-convict who goes out of the penitentiary better equipped for making living honestly is so much more likely to find the incentive for reforming his life. In the case of foreign prisoners who are frequently confined because of their ignorance as much as for their guilt this should be a particular boon Mental activity of a sane, wholesome and constructive sort is the logical cue for the most moral unbalance.

every day. Are you a regular reader? ☞The Daily Ledger is newsy

RECEIVES PAINFUL BURNS.

Mrs. Ruel O. Jefferson Scalded When Boiler Explodes.

Mrs. Ruel O. Jefferson, while at work in the kitchen of her home at 118 Elm avenue at 5.30 Monday evening was painfully burned about the back when a copper tank on the rear of the kitchen range burst.

Mrs. Jefferson was standing some distance away, with her back toward the tank, and received most of the contents. Her scream brought neighbors who called Chief Billings of the fire department. He turned off the water.

Mrs. Jefferson was treated at her home by a physician and today is more comfortable. The tank was damaged beyond repair and the range is somewhat damaged. The explosion was caused by the expansion of the hot water which filled the boiler.

OBJECTED TO NAME YAPP.

So William Henry Hastings Is The Way It Reads Now.

Judge Flint of the Norfolk Probate Court has handed down a decree permitting William Henry Yapp, nurse at the Red Cross Hospital at the Fore River shipyard, to change his name to William Henry Hastings.

The petition was filed a month ago and the reason given was that the name might be embarrassing for the two children, Marguerite, age four years and William Henry, Jr., age 2 1-2 years.

HERBERT A. HAYDEN
PIANO TUNER
78 Cleverly Court, Quincy Point.
Telephone 1153-W Quincy
Office at C. F. Pettengill's, 1381 Hancock Street, Quincy 22-3t

Too Late For Classification

WANTED—By four young men, a suite of three furnished rooms, with all modern conveniences. Write E. Ledger Office. 22-3t

LOST—Dec. 21, valuable black and tan Airedale dog, one year old, had on collar, but no name. Reward offered if returned to Hugh Owen, 68 Goddard street, Quincy.. 22-6t

BIRTHS

MURPHY—In Quincy, Dec. 19, a daughter to Mr. and Mrs. Patrick J. Murphy of Woodward avenue.

DEATHS

RUGGLES—In Newton Junction, N. H., Dec. 21, Martha L., widow of Frank A. Ruggles in her 56th year. Burial at Palmer, Mass., on Wednesday.

SCOLAMIRO—In South Quincy, Suddenly, Catherine, daughter of Mr. and Mrs. Pasquale Scolamiro, age 6 years.

BANY—In Quincy, Dec. 22, John Bany of 37 Chestnut street, aged 69 years.

CONNOR—In Quincy, Dec. 20, Elizabeth daughter of the late Mr. and Mrs. Patrick Connor. Funeral from her late residence, 540 South street, Wednesday, Dec. 23, at 8.15 A. M. High mass of requiem at St. John's church at 9 o'clock. Relatives and friends invited to attend. 21-2t

DURGIN—In Wollaston, Dec. 20, Carrie H., widow of Joseph F. Durgin.

Established 1870 Telephone
JOHN HALL
FUNERAL DIRECTOR
Carriage and Ambulance Service
1485 Hancock Street Quincy, Mass

A. VENTI
Groceries and Provisions 203 Washington Street
Italian Imported Goods QUINCY, MASS.
Christmas Bargains in Pure Olive Oil for Medicinal Purposes

F. BERIO
One Gallon Tin $2.50, reduced to $1.85
Half Gallon Tin $1.45, reduced to .95
Quarter Gallon Tin $.75 reduced to $.48
Eighth Gallon Tin $.40 reduced to $.30.

C. FRANCESCONI
One Gallon Tin formerly $2.50 reduced to $2.70
Half Gallon Tin formerly $1.95 reduced to $1.40
Quarter Gallon Tin formerly $1.00 reduced to $.70
Eighth Gallon Tin formerly .$55 reducted to $.32

VICTORIA BRAND OIL
One Gallon Tin formerly $3.75 reduced to $2.75
Half Gallon Tin formerly $1.95 reduced to $1.40
Quarter Gallon Tin formerly $1.00 reduced to $.70
Eighth Gallon Tin $.52
22-3t

FORE RIVER LEAGUE.

The entire Fore River takes a vacation this week with the Machine Gallery still in first place with a comfortable lead. The new pins cost the Treasurer's office four points last week, and the Machine Gallery won four through a default. The Yard, Blacksmiths, Ex-Apprentices, and Government draftsmen made good gains.

"Ted" Galvin and "Joe" Ryan made their league debut last week and McKenzie who fell out of the 90 column worked back over the side. Kennedy's and Duncan's fell slipped after a short stay and they went overboard.

Herb Smith leads in the averages with an even 100 while Olindy is rated at 96, tied with Tirrell. Olindy however retains his record single and total. The standing:

FORE RIVER LEAGUE.

M. Gallery	48	8	857
V. Department	40	12	769
E. Department	32	24	571
N. Department	29	23	557
Treasurer Office	17	15	531
D. Department	28	28	500
B. Department	28	28	500
S. Department	26	26	500
U. S. N.	24	28	431
Ex. App.	22	30	423
M. Floor	20	36	357
Pur. Agents	9	43	173

Smith 100, Tirrell 99, Olindy 96, Kateon 94, Carlson 94, Ojerf 93, Westland 93, Bliss 93, White 92, Mahoney 92, Ryan 92; McKenzie 90, Malnati 90, Galvin 90, A. Smith 90.

High single string Olindy 153.
High three string Olindy 360.
High team single M. Gallery 505.
High team three strings M. Gallery 1442.

MISS ELIZABETH CONNOR.

Elizabeth Connor, daughter of the late Mr. and Mrs. Patrick Connor, passed away Sunday at her home on South street.

Miss Connor had been sick for some time. She was a member of one of the oldest Catholic families of Quincy Point Four brothers, John J., Charles, Edward, and Peter and one sister Kate, survive her. The funeral will take place Wednesday morning. A high mass of requiem will be said in St. John's church at nine o'clock.

GET YOUR WHITE WRAPPING PAPER FOR YOUR CHRISTMAS GIFTS AT THE : : : :
Ledger-Patriot
OFFICE – 2c A SHEET, 20c A DOZEN.
GET IT NOW! DON'T DELAY!

A Sensible Serviceable Gift
SWEEPER-VAC.



ANY woman with a house to keep clean will be mighty glad to receive one of these efficient labor-saving machines the
Sweeper-Vac.
A combined carpet sweeper and vacuum cleaner that's very easy to operate. It cleans thoroughly.
Handsome Mahogany Case, Nickel Trimmed, formerly $12 00 . . . Now $6.50
Full line Bissell's Carpet Sweepers, $2.75 up
KINCAIDE & CO. CASH OR CREDIT HOME FURNISHERS
FIVE FLOORS OF USEFUL CHRISTMAS GIFTS

A CHRISTMAS PRESENT
OF THE
QUINCY DAILY LEDGER
TO YOUR FAMILY, OR TO A FRIEND, FOR A YEAR WILL GIVE PLEASURE NOT FOR A DAY BUT EVERY DAY OF 1915, AND ALL THIS PLEASURE WILL COST ONLY $5.00. WHY NOT SUBSCRIBE FOR A YEAR AND START THE THE NEW YEAR RIGHT? . . .

We have just RECEIVED our first shipment of choice VERMONT TURKEYS from our Live-wire turkey buyer.
Prices very low. Quality excellent.
Three reasons why so many trade at our modern market
QUALITY ECONOMY and CLEANLINESS
Special Prices for Wednesday
TURKEYS 25c up
GEESE 23c up
CHICKEN 23c lb.
DUCK 22c up

POP CORN	3 for 25c	GRAPE FRUIT	4 for 25c
MINCE MEAT	3 for 25c	COMMON CRACKERS	8c lb
ORANGES, (sweet)	25c doz	IMPORTED FIGS	18c-22c lb
XMAS TREES 20c 25c 40c and 50c according to size		HEINZ MINCE	50c jar
		HEINZ PLUM PUDDING	30c
WREATHS	2 for 25c	MIXED NUTS	18c lb
BELLS DRESSING	3 for 25c	ENGLISH WALNUTS	20c lb
SAGE or THYME	5c can	TABLE APPLES	50c pk
CELERY SALT	10c	Cooking Apples	20c pk
CURRY POWDER	10c	SWEET POTATOES	5 lbs 25c

Every thing to make your Xmas merry.
BOSTON MARKET CELERY IN ABUNDANCE
MAINE RABBITS 50c A PAIR
Free delivery Tel 696W
COUGHLIN & DONOVAN
High Quality Market.



THE TRUE CHRISTMAS SPIRIT



The Goblins

A Christmas Story

IN an old abbey town a long, long while ago there officiated as sexton and gravedigger in the churchyard one Gabriel Grubb. He was an ill conditioned, cross grained, surly fellow, who consorted with nobody but himself and an old wicker bottle, which fitted into his large, deep waistcoat pocket.

A little before twilight one Christmas eve Gabriel shouldered his spade, lighted his lantern and betook himself toward the old churchyard, for he had a grave to finish by next morning.

He strode along until he turned into the dark lane which led to the churchyard—a nice, gloomy, mournful place, into which the townspeople did not care to go except in broad daylight; consequently he was not a little indignant to hear a young urchin roaring out some jolly song about a merry Christmas. Gabriel waited until the boy came up, then rapped him over the head with his lantern five or six times to teach him to modulate his voice. And as the boy hurried away, with his



"SHOW HIM A FEW OF THE PICTURES."

hand to his head, Gabriel Grubb chuckled to himself and entered the churchyard, locking the gate behind him.

He took off his coat, put down his lantern and, getting into an unfinished grave, worked at it for an hour or so with right good will. But the earth was hardened with the frost, and it was no easy matter to break it up and shovel it out. When he had finished work for the night and looked down into the grave with grim satisfaction he murmured:

"Brave lodgings for one, brave lodgings for one.

A few feet of cold earth when life is done.

"Ho, ho!" he laughed as he sat himself down on a flat tombstone, which was a favorite resting place of his, and drew forth a wicker bottle.

"Ho, ho, ho!" repeated a voice close beside him.

"It was the echoes," said he, raising the bottle to his lips again.

"It was not," said a voice. And Gabriel started up and stood rooted to the spot with terror.

Seated on an upright tombstone close to him was a strange unearthly figure. He was sitting perfectly still, grinning at Gabriel Grubb with such a grin as only a goblin could put on.

"What do you here on Christmas eve?" said the goblin sternly.

"I came to dig a grave, sir," stammered Gabriel.

"What man wanders among graves on such a night as this?" cried the goblin.

"Gabriel Grubb, Gabriel Grubb!" screamed a wild chorus of voices that seemed to fill the churchyard.

"What have you got in that bottle?" said the goblin.

"Hollands, sir," replied the sexton, trembling more than ever, for he had bought it of the smugglers, and he thought his questioner might be in the excise department of the goblins.

"Who drinks Hollands alone and in a churchyard on such a night as this?"

"Gabriel Grubb, Gabriel Grubb!" exclaimed the wild voices again.

"And who, then, is our lawful prize?" exclaimed the goblin.

The invisible chorus replied, "Gabriel Grubb, Gabriel Grubb!"

The sexton gasped for breath.

"What do you think of this, Gabriel?" said the goblin.

"It's—it's very curious, sir; very curious, sir, and very pretty," replied the sexton, half dead with fright. "But I think I'll go back and finish my work, sir, if you please."

"Work?" said the goblin. "What work?"

"The grave, sir."

"Oh, the grave, eh? Who makes graves at a time when other men are merry and takes a pleasure in it?"

Again the voices replied, "Gabriel Grubb, Gabriel Grubb!"

"I'm afraid my friends want you, Gabriel," said the goblin.

"Under favor, sir," replied the horror stricken sexton, "I don't think they can. They don't know me, sir. I don't think the gentlemen have ever seen me."

"Oh, yes, they have! We know the man who struck the boy in the envious malice of his heart because the boy could be merry and he could not."

Here the goblin gave a loud, shrill laugh which the echoes returned twentyfold.

"I—I am afraid I must leave you, sir," said the sexton, making an effort to move.

"Leave us!" said the goblin. "Ho, ho, ho!"

As the goblin laughed he suddenly darted toward Gabriel, laid his hand on his collar and sank with him through the earth. And when he had had time to fetch his breath he found himself in what appeared to be a large cavern, surrounded on all sides by goblins ugly and grim.

"And now," said the king of the goblins, seated in the center of the room on an elevated seat—his friend of the churchyard—"show the man of misery and gloom a few of the pictures from our great storehouses."

As the goblin said this a cloud rolled gradually away and disclosed a small and scantily furnished but neat apartment. Little children were gathered round a bright fire, clinging to their mother's gown or gambolling round her chair. A frugal meal was spread upon the table, and an elbow chair was placed near the fire. Soon the father entered, and the children ran to meet him. As he sat down to his meal the mother sat by his side, and all seemed happiness and comfort.

"What do you think of that?" said the goblin.

Gabriel murmured something about its being very pretty.

"Show him some more," said the goblin.

Many a time the cloud went and came, and many a lesson it taught to Gabriel Grubb. He saw that men who worked hard and earned their scanty bread were cheerful and happy. And he came to the conclusion it was a very respectable sort of world after all. One by one the goblins faded from his sight, and as the last one disappeared he sank to sleep.

The day had broken when he awoke and found himself lying on the flat gravestone, with the wicker bottle empty by his side. He got on his feet as well as he could and, brushing the frost off his coat, turned his face toward the town.

But he was an altered man. He had learned lessons of gentleness and good nature by his strange adventures in the goblin's cavern.—Charles Dickens.

ALLIES MAKING GOOD PROGRESS

Pressure Along German Front Is Showing Decisive Results

VIGOROUS FIGHTING IN WEST

Strong Lines Held by Invaders Along Franco-Belgian Front Gradually Being Broken to Advantage of French and British, Who Repulse Fierce Attacks—German Batteries Silenced by New French Guns Which Greatly Aid in Advance—Mystery as to Actual Conditions in Poland—Italy Reported to Be Near Outbreak

London, Dec. 22.—Massed attacks by the allied British, French and Belgian troops broke the strongly entrenched German lines at many points Monday. More progress was made by the allies in beating back their opponents into Belgium than at any time since the Germans took up their position of defense after the retreat from the Marne.

Now that the allied offensive is gaining momentum and is powerfully supported by the new Creusot batteries the French have brought into the field, the Germans are being driven from their first and second trenches in district after district, along a front of 200 miles. The concerted plan of General French and General Joffre for a steady, continuous pressure along the entire German front is showing decisive results.

Such advances as the British and French have made in the past few days represent to the average public only a few hundred yards, but the significance of the successes is that the captured lines are extraordinarily strong and prepared with the scientific thoroughness characteristic of the German field works.

Not only this, but each capture is followed up with such vigor that the retreating Germans are not given time to dig themselves in at once, but are kept on the move. The ultimate result of such action must be the driving of them back to the permanently fortified places, as Antwerp and Brussels, where they are prepared to spend the winter.

Invaders Being Uprooted

Gains have been made by the allies with remarkable regularity during the past ten days, and the only conclusion to be drawn from the official reports is that the Germans are slowly but surely being uprooted in Flanders, in northern France, along the Champagne hills and in the Argonne. Infantry battles and artillery duels are in almost every instance turning to the advantage of the allies.

A successful advance of the British in the region of La Bassee is the most striking feature in the latest report of the French war office. French's troops attacked the Germans and evicted them from a line of trenches lost to the British on Saturday.

Against the British and the Indian troops the Germans have been directing particularly violent attacks, and were temporarily successful on Saturday, when they captured a number of Indian prisoners. Monday, however, the British troops redeemed themselves gallantly, and straightened the allied line which is forcing its way to La Bassee.

Four fierce attacks were made by the Germans further to the south, at the village of Lihons, where they tried to win back some of the trenches torn from them last week. Every attack was repulsed and the French left in good position to continue their drive toward the St. Quentin-Cambrai line of communications.

Brilliant Charges by French

South of Noyon, where the battle front turns from a north and south line and bends eastward, the French won an important victory, driving the Germans from their first line of trenches in a series of brilliant charges.

The heavy French guns which have been brought up to the front within the past fortnight continue to give a good account of themselves, and are doing a big share in the advance now going on. They are speaking to some purpose along the Aisne and across the hills of Champagne, and are unquestionably making it very difficult for the Germans to hold their fortified lines—the lines which made it possible for them to take root in northern France.

The French guns have shelled the German batteries east of Albert to such purpose that those batteries have been silenced. Part of a battery was dismounted near Rheims, and on the Aisne the superiority of the Creusots was strikingly manifested.

Of infantry movements one of the most important was in the Champagne country. Northeast of Beausejour the French attacks wrested from the Germans a line of trenches two-thirds of a mile long, while near Prosnes and Perthes appreciable advances were made.

Around Verdun the French stopped German attacks and again took the offensive. They made progress also in the forest of La Grurie and in the region of Varennes. Further advances were likewise made on the right bank of the Meuse in the movement to isolate St. Mihiel.

That the curtain has been drawn tightly over the great battle before Warsaw on the plains of Poland is shown by the terse reference it receives in all the official reports.

Berlin says: "In Poland we continue our attacks against the positions of the enemy." From Vienna the usually wordy claims of victory are reduced to: "The situation in North Poland is unchanged." From Petrograd the only tidings from the big conflict are: "No incident of importance."

All of which means that neither side can yet, by any possibility, claim to have the upper hand in the fighting. After recent premature rejoicings over supposed victories in Petrograd and Berlin, there will doubtless be hesitation on the part of the governments in making claims until they can be supported.

Russian Concentration

The enveloping movement of part of the Russian armies up the north bank of the Vistula, which is trying to cut off von Hindenberg's communication with his base at Thurn, is apparently being vigorously pressed. The German official statement admits Russian concentration in this direction, and it is reported from Petrograd that the Germans will have to face a determined attack near Thorn.

In southwestern Poland the Russians appear to have lost control of the railway between Czenstachova and Warsaw, a considerable reverse, since this line was important as a means of communication in a country where there are few highways. They have retreated, however, only to the river Nida, according to the Austrian reports, which adds that the Russians have been reinforced.

Military critics find that the operations of von Hindenberg's main armies before Warsaw have actually availed little, since no general retirement of the Russian line in the north or south has been forced.

Italy May Enter War

Political events of the day are of as much importance as the happenings on the battlefield, for Italy, where it is said quiet preparations for war have been going on systematically for months, is on the point of breaking off relations with Turkey.

It has been fairly evident, on the surface, at least, that popular opinion in Italy inclines strongly to war against Austria, and there is an important faction in the government that favors war, under such conditions that Italy will stand a chance to win something without losing much.

There is also, apparently, some kind of agreement between Italy and Roumania, so that action by one may reasonably be expected to be followed by the other. It was announced that Bulgaria will not attack Roumania or Greece should those nations decide to enter the war, and this may have some effect in inducing them to take a stand against Austria.

Austrian Financiers Urge Peace

Advices from Austria received at Washington are to the effect that Bohemia and other parts of the dual monarchy where the population is at best none too strongly sympathetic with the ruling powers, are eager for peace, and that the principal financial and commercial men of Vienna are of the same mind.

Much indignation is expressed in Austria, it is said, that the invasion of Servia should have come to so inglorious a conclusion, and the efforts of the government to keep news of defeat from the people have not added to its popularity.

The kaiser has again left Berlin, presumably for the battle front in Poland.

Russia professes to believe that a coalition of Scandinavian countries can not be harmful to her, and that it will effectually prevent a possible entrance of Sweden into the war on the side of Germany.

GERMANS' HEAVY LOSS

More Than Two Thousand Men Went Down With Four Cruisers

The destruction of four German cruisers off the Falkland islands caused the loss of 2019 officers and men in the crews of the Scharnhorst, Gneisenau, Leipzig and Nurnberg. Only 130 men were rescued after the cruisers were sent to the bottom.

This was established when further details of the combat were learned from officers of the British battle cruiser Invincible, which arrived at Montevideo with Vice Admiral Sir Frederick Sturdee and his staff aboard.

The German fleet was lured into giving battle against a supposedly inferior fleet, it was learned from officers of the Invincible.

BEEF BY PARCEL POST

Farmer Finds Way to Make Substantial Cut In Cost of Living

Washington, Dec. 22.—An enterprising Virginia farmer, with the assistance of parcel post, has "put one across" on the butchers. He killed a steer, reduced it to small cuts within the parcel post weight limit, and sold it at a profit under prevailing city prices.

All this goes to show, says a post-office department announcement, that the belief the parcel post eventually will reduce the cost of living in populous centres has a substantial basis.

Three Perish In Castle Fire

Glasgow, Dec. 22.—Herbertshire castle, a feudal building at Denny, was destroyed and three young women guests were burned to death. Many valuable paintings were lost.

Maine Grange Favors Suffrage

Lewiston, Me., Dec. 18.—The Maine state grange, in resolutions adopted, reiterated previous declarations in favor of equal suffrage.

A Silver Tea Caddy

By SOPHY F. GOULD



SHE was a frail-looking little girl, who had been self-supporting for over three years, since her mother died, and was tired now, as she walked through the street crowded with shopgirls like herself.

Listlessly, in order for a minute to avoid the onrush of hurrying humans, she paused before a shop window where antiques of all kinds were grouped attractively.

There was little in the window to interest a mite of a girl earning a paltry $6 a week, yet of a sudden her eyes, a moment before so tired, lighted excitedly, and a casual observer might have noticed how exquisitely beautiful they were. The tired line of her mouth also relaxed, and hopefully she stepped closer to the plate glass and peered for a long, concentrated moment at a silver tea caddy of quaint design. After a second's hesitation she opened the door and walked bravely into the little shop.

"The tea caddy?" she asked of the woman who greeted her inquiringly. "How much is it?"

"The little silver one?" The woman looked her surprise, as she noted the shabby black coat and much-worn skirt. "You wanted to buy it?" she asked kindly, for something in the girl's eyes made her know she was in earnest. "It is $25."

"Twenty-five dollars!" the girl gasped, and as suddenly as it had come the brightness left her eyes. "Twenty-five," she repeated. "I'm afraid I could never afford that." She gripped her pay envelope firmly and, turning, walked out of the shop.

In her tiny room, as she cooked her meager dinner over the gas plate, and later, when lying wide awake in her narrow bed, she thought of the beautiful tea caddy. She thought until it became a cherished ideal, vested with wonderful scenes among the great people of the world.

The following day she neglected her lunch, and hurried to the shop to once more view the wonderful caddy.

When she entered the woman greeted her warmly, for the expression in her eyes had proved haunting to the woman all the past night.

"Did you really want to buy the caddy?" she asked, as she handed it to the girl, "for if you do—"

"I must buy it," she interrupted, as she took it reverently in her two hands, "but I can't pay the money all at once." She hesitated.

"How much could you pay?" The woman suddenly understood the girl's



need, and a great kindness came to her. "Perhaps we could come to terms."

"I have $2 that I have saved, and I think I can spare 50 cents each week. I only make $6," she added, apologetically.

"Six dollars!" the woman gasped, as the enormity of the girl's project came to her. "You may have it at your own terms," she said impulsively.

"Oh!" For a moment the girl held it to her breast, then she handed the money without regret to the woman.

In the days that followed the woman became very fond of the girl, for she came often to gaze with awe upon the silver caddy of quaint design, and in the short visits the woman learned to know what a difference an ideal can make in a life. In watching the girl's love for the thing that kept her poorer than she need have been the woman found her own life broadening.

On Christmas eve a young man persistently tried to buy the caddy, until the woman finally told him the story of its sale. He listened in wonder, and then asked for the name of the girl, who seemed so great a marvel that he wanted his mother to see and help her.

The same evening, after the young man had left, the girl made her final payment, and with a wild joy throbbing in her heart carried the tea caddy home, and with it a beautiful bunch of holly, a festive touch from the woman.

She had pinched hard to save the 50 cents each week, but her reward was great, and worth the happiness the ideal had always given her.

It was again Christmas eve, and a dainty woman, wrapped in a soft fur coat, opened the door of the little shop, and with extended hand came to the woman. "Merry Chrismas!" she exclaimed. "Don't you remember me?"

In the deep, winsome eyes there was something familiar, and suddenly the woman threw her arms about the girl, and peering over her head espied the man.

"We have just been married," he explained. "My mother found her for me, and we wanted to come to thank you for what you have done."

"I have missed your example so." The woman held her very close, laughing softly through her tears, for they were suddenly all so happy, and it was Christmas, for outside faraway bells were ringing.



OUR
Christmas Tree, Yours and Mine and Everybody's, Should Be the
Municipal Christmas Tree

Join in the movement to give a
Merry Christmas
To Every One by Helping to Rear a
PUBLIC CHRISTMAS TREE

BRING YOUR SHOPPING LIST TO OUR STORE

Plan to Come Today

A FEW SUGGESTIONS

Watches	$1.50 *to* $50
Bracelets	$1.00 *to* $10
DIAMOND Rings	$12 *to* $90
Toilet Sets	$5 *to* $10
Signet Rings	$1.50 *to* $12.50
Cuff Buttons	50c *to* $12
Scarf Pins	50c *to* $10
Ladies Rings	$1.50 *to* $18
Gents Rings	$5 *to* $12
Cut Glass	75c *to* $10
Pocket Books	50c *to* $2
Alarm Clocks	$1 *to* $2.50
Mantle Clocks	$3 *to* $22
Fountain Pens	$1 *to* $8
Manicure Sets	$1 *to* $5
Military Brushes	$3.50 *to* $10

All these goods are fresh from the factory

G. F. Pettengill

The Old Reliable House Est. 1876

1391 HANCOCK STREET

J. W. PRATT, ARCHITECT and BUILDER

Private Residences, Apartments, and Buildings of all kinds, of the highest order designed and built.

Our long established business enables us to properly anticipate your requirements, and our accurate and reliable plans will save you more than their cost.

Estimates given on any work, any size, any kind. A call will bring us without any obligation to you.

18 Faxon Ave. (From City Square) Tel 581-W Quincy
Feb. 10-tf

NOW IS THE TIME TO SECURE A LOT ON
Washington Park

FIVE NEW HOUSES will be ready to be occupied by the first of December. Two new houses already sold. This land is bound to go. Come yourself, look it over and be convinced.

It is called the best piece of land in Braintree or Quincy

Houses built to suit the purchaser on easy terms

DON'T WAIT! The Property is Carefully Restricted BUY NOW!

FOR PLANS AND PRICES SEE

J. H. SPAULDING COMPANY

Robinson's Block, Elm Street, - - BRAINTREE
Tel Br. 21467 180 TremontSt., Boston

THE CUT OF THE COAT

Tells the taste of the tailor. The garment that strikes your fancy may not be the one that you should wear. In the mirror of the retail clothier you cannot see yourself as others see you. Don't trust your appearance to the ready-made salesman there's too much at stake. We specialize on clothes for old men as well as young. No "custom tailoring effects" but custom tailoring itself. Such is the workmanship given in all our clothes. Remember always that clothes made by us are guaranteed to last more than one season. Perfect satisfaction always.

SUITS and OVERCOATS made to your special order!

SPECIAL FOR CHRISTMAS

For Men--Suits Steam or Naphtha Cleaned $1.50. For Ladies $2.25

HARRY THE TAILOR

5 Granite Street

MAPLE DAIRY

CHESTNUT STREET

Best Creamery Butter 34c lb

Mild Cheese 18c per lb

Young America 20c per lb

Pure Lard 12 1-2c per lb

WE DO!

One of our esteemed citizens has discovered that we do Job Printing. As there are many who think all we do is print Newspapers we appeal to you for a trial order. Our friend has also found our work equal to the best printers in Boston and the prices a little lower.

THE QUINCY DAILY LEDGER



WHITE WRAPPING PAPER

AT LEDGER-PATRIOT OFFICE

20 CENTS DOZEN OR 2 CENTS SHEET



DEATH DEALING WAR MISSILE

Invented by Young American For Use In Siege Guns

SHELL THROWS MOLTEN STEEL

Chamber Filled With Acid Is Broken When Target Is Hit and Anyone Within Range of Fumes Will Suffocate—Foreign Government Negotiating For Purchase of Projectile

Gloucester, Mass., Dec. 22.—John H. Hammond, Jr., has invented a deadly projectile that may soon be used in the European war. He made this announcement last night.

According to the inventor's explanation, it will scatter a white-hot mixture of molten steel over the object of attack, setting it afire, and at the same time fill the atmosphere with a deadly gas to prevent the approach of anyone attempting to put out the flames.

Hammond, who is considered one of the world's radio authorities, and whose radio-steered torpedo is now under construction for purchase by the United States government, said that some of the belligerent nations are negotiating for the new missile.

United States government ordinance experts are now making exhaustive tests on Hammond's latest invention at Sandy Hook. It is designed for use in siege guns as an aid in destroying towns and dirigible balloons.

In telling of his invention, Hammond said it carries an aluminothermic mixture. Five seconds after the projectile is discharged this turns the steel inside to a molten mixture with a temperature of 5400 degrees Fahrenheit.

When the missile hits the target, said the inventor, it explodes, and the contents set fire to whatever inflammable material it strikes. Also, a chamber filled with hydrocyanic acid is broken, and the fumes will suffocate anyone who comes within range.

Hammond is 25 years old. The son of John H. Hammond, the wealthy mining engineer and diplomatist, he has always been able to carry on his extensive experiments in an elaborately equipped radio station and laboratory on his father's estate here.

Only a few days ago he had as his guests a committee of army and navy officers who were authorized by the government to make tests of his wireless torpedo. Instead of the torpedo, his radio-steered boat, "Radio" was used for the experiments. Sitting in the lookout station between the 300-foot masts of his wireless station, Hammond sent the forty-foot craft all over Gloucester harbor, and as far as Graves light, twenty-six miles away.

It is said that the officers were convinced of the practicability of Hammond's plan, and that they were all in favor of its purchase by the government.

FIGHT FOR PROHIBITION

Desperate Effort to Get Massachusetts Congressmen In Line

Boston, Dec. 22.—A final and desperate effort, which lasted until after midnight this morning, was made by the Anti-Saloon league leaders and temperance advocates of this state to swing the votes of Massachusetts congressmen for national prohibition, which comes before congress today.

Officials of the league received from Washington information that a majority of congress is already in favor of the amendment and a supreme effort might secure the necessary two-thirds vote to send it to the states for ratification.

State Superintendent Davis of the Massachusetts Anti-Saloon league is in Washington watching the vote of the local representatives.

COMMITS MURDER FOR $15

Detroit Woman Admits Being the Slayer of Aged Spinster

Detroit, Dec. 22.—Mrs. Antoinette Becker, 58 years old, confessed, according to the police, that she killed Miss Frances Bombolt, the aged woman who was found beaten to death in her home here. Robbery was the motive.

Fifteen dollars, which Mrs. Becker told the police she took from a drawer in Miss Bombolt's house, was found concealed in the slayer's home. Mrs. Becker was a daily caller at the home of Miss Bombolt, to whom she sold bread and pastry.

Removing Cattle Quarantine

Boston, Dec. 22.—Commissioner Walker of the bureau of animal industry has issued permits granting farmers the right to move cattle within more than 200 towns in Massachusetts that were not affected by the hoof and mouth epidemic.

Record Price For Wheat

Portland, Ore., Dec. 22.—All grades of wheat reached the highest prices in the history of the Portland wheat exchange. February blue stem was bid at $1.28 per bushel.

Shortest Day of the Year

Washington, Dec. 22.—Today is the shortest day of the year and the official beginning of winter, according to experts at the naval observatory.

CITY OF QUINCY

The owners and occupants of the following described parcels of real estate situated in the City of Quincy in the County of Norfolk and Commonwealth of Massachusetts, and the public are hereby notified that the taxes, street watering assessments, main sewer assessment apportionments, particular sewer assessments, particular sewer assessment apportionments, gypsy moth assessments, sidewalk assessment apportionments, and street betterment apportionments thereon severally assessed for the years hereinafter specified, according to the list committed to me as Collector of Taxes for said City of Quincy by the Assessors of Taxes, remain unpaid, and that the smallest undivided part of said land sufficient to satisfy said real estate taxes, sewer, gypsy moth, sidewalk street betterment and street watering assessments or apportionments with interest and all legal costs and charges, or the whole of said land if no person offers to take an undivided part thereof, will be offered for sale by public auction at the Council Chamber in the City Hall of said City of Quincy on

WEDNESDAY DECEMBER 30, 1914.

at 9.00 o'clock A. M., for the payment of said real estate taxes, sewer, street watering, gypsy moth and sidewalk and street betterment assessments or apportionments with interest, costs and charges thereon unless the same shall have been previously discharged.

WARD SIX.

City of Boston. A certain parcel of land containing 15 acres with buildings thereon, situated in that part of Quincy called Squantum. Bounded: westerly, northerly and easterly by Dorchester Bay, and southerly by land now or late of William V. Hayden, John R. Nelson and Ada T. Hayden. Being designated on Assessors' plan as plot 1, plan 6088, but excepting therefrom a strip of land used for sewer purposes, also a Quarry owned by the Boston Farm School. Tax of 1894, $418.88. Tax of 1895, $399.84. Tax of 1898, $428.40. Tax of 1899, $456.96. Tax of 1900, $433.16. Tax of 1901, $418.88. Tax of 1902, $414.12. Tax of 1903, $411.74. Tax of 1904, $428.40. Tax of 1905, $435.54.

City of Boston. A certain parcel of land containing 15 1-8 acres with buildings thereon, situated in that part of Quincy called Squantum. Bounded northerly, westerly and easterly by Dorchester Bay and southerly by land now or late of William V. Hayden, John R. Nelson and Ada T. Hayden. Being designated on Assessors' plan as plot 1, plan 6088, but excepting therefrom a strip of land used for sewer purposes, also a Quarry owned by the Boston Farm School. Tax of 1906, $442.68. Tax of 1907, $468.86. Tax of 1908, $487.90. Tax of 1909, $485.52. Tax of 1910 $476.00. Tax of 1911, $464.10. Tax of 1912, $523.60. Tax of 1913, $540.36.

JOHN J. O'HARA,
Collector of Taxes,
City of Quincy.

3t Dec. 8-15-22

Commonwealth of Massachusetts
LAND COURT.

To Joel Sheppard & Sons, Inc., a duly existing corporation having an usual place of business at Quincy, in the County of Norfolk, and said Commonwealth; Anna L. Pray of said Quincy; the Trustees of the Quincy Loan Fund Association formerly doing business in said Quincy, or their successors in said trust; any heirs, devisees, or legal representatives of William Cushing, formerly of said Quincy, deceased, who have not released their interest in the Southeasterly portion of the land hereinafter described; Abby A. Davis, now or formerly of Hingham, in the County of Plymouth, and said Commonwealth, or her children; and any heirs, devisees, or legal representatives of James S. Higgins formerly of said Quincy; and to all whom it may concern:

Whereas, a petition has been presented to said Court by Charles H. Wilson, of said Quincy, to register and confirm his title in the following described land:

A certain parcel of land, with the buildings thereon, situate in said Quincy, bounded and described as follows: Southwesterly by Washington Street fifty-nine and 80-100 (59.80) feet; southeasterly by land now or late of Joel Sheppard and Sons, Inc. fifty-seven and 40-100 (57.40) feet; Northeasterly by land now or late of Anna L. Pray, sixty-two and 77-100 (62.77) feet; and Northwesterly by land now or late of said Anna L. Pray fifty-seven and 19-100 (57.19) feet. Containing 3510 square feet of land.

The above described land is shown on a plan filed with said petition, and all boundary lines are claimed to be located on the ground as shown on said plan.

You are hereby cited to appear at the Land Court to be held at Boston, in the County of Suffolk, on the eleventh day of January A. D. 1915, at ten o'clock in the forenoon to show cause, if any you have, why the prayer of said petition should not be granted. And unless you appear at said Court at the time and place aforesaid your default will be recorded, and the said petition will be taken as confessed, and you will be forever barred from contesting said petition or any decree entered thereon.

Witness, Charles Thornton Davis, Esquire, Judge of said Court, this nineteenth day of December in the year nineteen hundred and fourteen.

Attest with Seal of said Court.
CLARENCE C. SMITH, Recorder.
(Seal)

3t Dec. 22, 29 Jan. 5.

M. T. SULLIVAN
Real Estate Insurance
Auctioneer Care of Property
Justice of the Peace
Room 8, Durgin & Merrill Block, QUINCY

C. H. JOHNSON, Auctioneer
Room 3, Adams Bldg., Quincy.

Mortgagee's Sale of Real Estate

By virtue of a power of sale contained in a certain mortgage deed given by J. Winthrop Pratt of Quincy in the County of Norfolk and Commonwealth of Massachusetts to Edward Newhall of Lynn in the County of Essex and Commonwealth of Massachusetts dated May 18, 1901 and recorded in Norfolk Deeds, Book 896, Page 313 and assigned by John B. Newhall Executor under the will of Edward Newhall to Annie L. Newhall by assignment dated Jan. 1, 1906 and recorded as above in Book 1017, Page 524 will be sold at public auction for breach of the condition of said mortgage and for the purpose of foreclosing the same on the premises hereinafter described on Thursday the seventh day of January 1915 at three o'clock in the afternoon all and singular the premises conveyed by said mortgage deed, and herein described substantially as follows: The following described property situated in said Quincy bounded and described as follows: A certain lot of land situated on Broadway in said Quincy being lot numbered forty-eight (48) and forty-nine (49) as shown on plan of lots at Quincy Park said plan being made by McClintock & Field Surveyors dated Oct. 10, 1895 and recorded with Norfolk County Deeds, Plan Book 17, Plan 798. Said lots are bounded as follows viz: Beginning at Lot No. 47 and running easterly 93.91 feet, southerly 40.45 feet, westerly 93.12 feet on Lot No. 50 to Broadway; northerly 40 feet on Broadway to point of beginning, containing 3740 square feet of land.

This property will be sold subject to all unpaid taxes, tax titles and assessments if any. Terms $100. cash at sale, balance cash in ten days on delivery of deed.

ANNIE L. NEWHALL
Assignee of the Mortgage and present holder of said mortgage.

3t Dec. 15-22-29

TO LET

Large Room 30x36
Second Floor
Savings Bank Building
Suitable for Commercial or Professional Purposes

Quincy Savings Bank
CLARENCE BURGIN, Treas.
Nov. 5-tf

FOR SALE

House of 6 rooms, Hot Water Heat, Bath Room, large garden plot, and on good street in Wollaston. Price $2,800, reduced from $3,300. Straight Loan of $2,000.

EDMUND C. HAYDEN
Tel. 1877-M Quincy, Representing
HENRY W. SAVAGE Inc.
129 Tremont St., Boston.
Oct. 8-tf

LEWIS N. CURTIS
PAINTER and GLAZIER
LEADED STAINED GLASS
DECORATOR and PAPER HANGER
Old Furniture Refinished
Orchard Place, off Spear Street Quincy

TO LET

Shop or Factory—24 Granite St.

22x55 feet, fine location, excellent light, 1 or 2 floors.

Durgin-Merrill Block, 1 flight up

Offices and Desk Room.

City Square Office, Hancock Bld.

Small front office.

Office, Hancock Chambers—1 flight up—16x18 ft.—very low rent.

City Square Store House or Shop—ground floor—rear Greenleaf Block.

City Square Club Room or Hall—28x45—20 feet high—2 flights up—Hancock Chambers.

GREENLEAF BLOCK
CITY SQUARE
(Best location in City.)

Transient Rooms—Comfortably furnished and with care—$1 a day.

Furnished Rooms—With care, steam heat and detached bath with hot and cold water, $2.00 to $5.00 per week.

HALLS

Our new $200 Victrola with latest dance records is available for

Music Hall—Music Hall Block—capacity 912—highest possible rating by the State, "Excellent" in every particular.

Colonial Hall—Hancock Building—City Square—capacity 240—best possible location for a Hall.

Hancock Hall—Hancock Building, City Square—capacity 150.

Quincy Real Estate Trust.
Ask for R. E. Kribs.
Greenleaf Block (Phone 21066) Quincy

WATCH THESE SMALL ADS

Advertisements under this head 25 words or less one time 25 cents. Three consecutive insertions 50 cents. 6 consecutive insertions 75 cents.

No advertisements taken over the telephone, received by mail or at the office unless accompanied by cash.

In answering advertisements in this column please read carefully and follow instructions. We know nothing of the advertiser except as stated in the advertisement.

LOST

LOST—A gold pin with owner's name engraved. Please return to Blanche E. Hazard, 754 Hancock street, Wollaston and receive reward. 21-3t

TO LET

TO LET—One large partially furnished front room, heat, electric lights, bath. Also two unfurnished rooms for light housekeeping. 34 Chestnut street. 18-6t

TO LET—Two rooms furnished complete for light housekeeping. All improvements 48 Revere road. 22-3t

TO LET—New lower flat of five rooms and bath, furnace heat and cemented cellar situated on Taft street. Apply 79 Elm street. 21-tf

TO LET—Five-room tenement, bath few minutes from Centre, $13; also others, 5, 6, and 7 rooms; single house, 9 rooms; good locations, reasonable rents. W. T. Donovan, 4 Adams Bldg. (Over Cox Drug Store.) 19-6t

TO LET—One large furnished front room, heat, electric lights, bath. Also two unfurnished rooms for light housekeeping. 34 Chestnut street. 18-6t

TO LET—Three furnished rooms, all improvements. Low rates to right party. Apply 44 Massachusetts ave., opposite Edison Park. 16-6t

TO LET—To a small family of adults, splendidly located, three 5 room tenements all conveniences, $25, $23, $22 per month. Also 5 room lower flat, all improvements, $21. Also 2 $15 tenements. Apply at once to Charles H. Hardwick, 111 Washington street, Quincy or Tel. Quincy 174-2. 14-12t

TO LET—A new 5 room flat, all improvements, also in North Weymouth a cottage of 8 rooms and barn near trains and electrics. Apply 15 Kittredge avenue, off Washington street. 14-12t

TO LET—New two flat house 23 and 25 Quincy avenue. Five and six rooms. All modern improvements, combination range, electric lights, furnace heat. Address S. E. Litchfield, 58 Quincy street. Tel. 601-W. 8-tf

TO LET—On Russell Park house of seven rooms and bath and large attic, cemented cellar, furnace, gas and coal range, electric lights all modern. Reasonable rent on a lease to right people. Apply to Miss Prescott at Ledger-Patriot Office, Quincy. 4-tf lpo

TO LET—A house of five large rooms, all improvements at 141 Whitwell street. Apply James Moorehead, 28 Curtis street. Tel. 599-1. 27-tf

TO LET—First floor, apartment of five large rooms and kitchenette. Electric and gas light, steam heat, set range and gas stove. Apply to T. Murphy, 27 Bradford street, Quincy Adams. Tel. Quincy 2042-W. 25-24t

TO LET—Upper flat of new cement house, just completed, 8 rooms and bath, 2 toilets and all latest improvements, $30 a month. Also lower flat, 5 rooms and all conveniences, $25 a month. Apply 1601 Hancock street. 9-tf

TO LET—Flats. Five rooms and bath, set range and gas attachments. All latest improvements, on Grafton street. About 8 minutes to Quincy depot. Apply to Herman Furniture Co., 1601 Hancock street 27-tf

TO LET—Cottage 8 rooms, all improvements. Beach street near boulevard Wollaston. $25. Apply Wm. M. Chase, 715 Boulevard. Phone Quincy 944-2. 31-tf

SAVE $100 !!!

HIGHEST GRADE PIANOS. Manufacturers' samples. Brass flange actions. For Sale, 1-2 retail price, by William Wilson, piano tuner, 69 Presidents avenue, South Quincy. Tel. Quincy 1467-W. 12-1mo

WANTED

WANTED—A live wire as correspondent who knows what is going on in the West Quincy district and can give it to us in presentable form. Apply to the Editor, Quincy Daily Ledger. 21-3t

WANTED—A million children to come and see Santa at Winers, Quincy Square from 6 to 9 P. M. till Xmas 21-3t

WANTED—Work 3 or 4 days a week by reliable man who is doing janitor work and can take on more work. Will look after heater or do any inside work, giving same day, or half day, each week through the winter. Address E. B. Care of Ledger Office. 19-12t

AGENTS WANTED $5 to $7 daily selling New Fibre Brooms; every woman will buy. Sample by express, 30 cents. Wynne Broom Co., Elmira, N. Y. 16-6t

WANTED—Experienced collector and salesman for local concern. Salary and commission. Apply giving references. Address Collector, Ledger Office. 12-tf

WANTED—Married couple or single man for board and room, with all home comforts and refinement. Seven minutes walk to station and one minute to Fore River cars. Mrs. C. F. Wrigley, 22 School street. Tel. 368-W, Quincy. 25-tf

FOR SALE

FOR SALE—"Old Comfort," high back sleigh good as new. Made to order. Single seat Democrat wagon, top and sides, rubber tired. Fine condition. Both Bargains. James L. Edwards, Edward Garage, 33 School street. 22-tf

FOR SALE—Two fine feather beds in first class condition. Best of reference. Address Comfort, Ledger office. 22-3t

FOR SALE—Fine lawn dressing. Apply Peter McCoparty, 5 Pearl St., Quincy. Tel. 1016-M, Quincy. L 16-1mo. O 19-4w

FOR SALE—Speed-boat "Bee." Length 32 feet. Call and inspect it. James L. Edwards, Edward Garage, 33 School Street, Quincy Mass. 19-tf.

I WANT TO BUY in South Quincy, or between there and Quincy Square, a two-family house of at least 10 rooms, with improvements, must be good residential section and paying investment, reasonable price. Address W. Ledger Office. 19-6t

FOR SALE — Physicians office equipment. Apply to Mr. Welch, Ledger Office. 10-tf

FOR SALE—About 3000 loads of loam at Washington Park. Apply to J. H. Spaulding, 67 Elm street, Braintree. Tel. 21467. L-O Aug. 12-tf

MISCELLANEOUS

HOUSEKEEPER'S POSITION — Wanted by an American woman in widower's family or would care for an invalid, references exchanged. Apply 293 Fayette street, Wollaston. 19-6t

THOS. SKINNER CO. General sheet metal work, steel garages, steel ceilings, stove and furnaces repaired, autogenous welding. All orders promptly attended to. 24 Granite Street, Quincy. Tel. 1741-M. L 19-6t Ob 11-6w

FURNITURE and piano moving. Packing and storage. Wm. D. King, 106 Centre street, Quincy. Tel. 21003. 16-1mo.

FURNITURE and Piano moving, hoist hauling and jobbing. Myatt, 40 Baxter street. Tel. 1307-M. Quincy Res. 22-tf

WM. H. TEASDALE
REAL ESTATE
Insurance Mortgages
NOTARY PUBLIC JUSTICE OF THE PEACE
Room 28 Adams Building
Telephones { Residence 568-3 Office 1000

W. R. LOFGREN
Carpenter and Builder
PLANS EXECUTED
Established 1881 in Quincy
Hundreds of Satisfied Customers
Prompt Attention given to Remodeling and Repairs
19 Cottage St., near Alpha Hall
Tel. Quincy 393-3

A Few Choice House Lots
— ON —
PRESIDENT'S HILL ANNEX

are now offered for sale at very reasonable prices. All lots are high and dry, overlooking Boston Harbor. Also houses and land in all parts of the city.

SWITHIN
3 GREENLEAF BLOCK
Jan. 5-tf

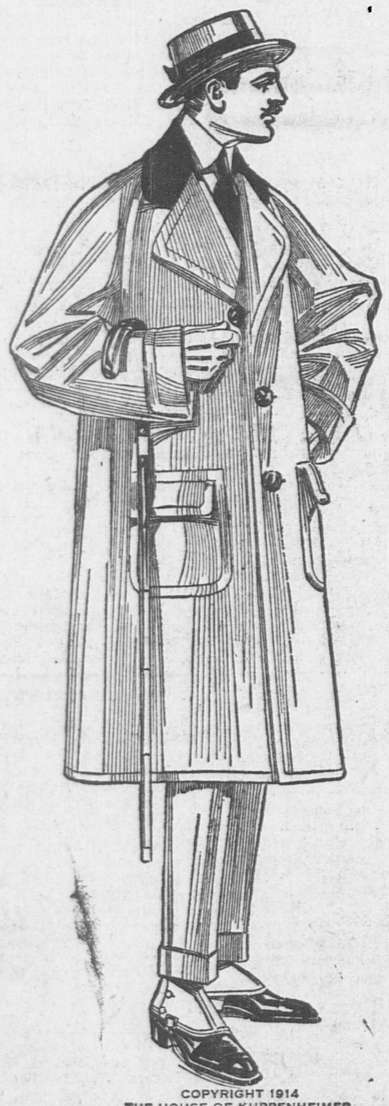
SENSATIONAL OVERCOAT SALE

At REMICK'S -- THE WIDE-AWAKE-STORE

The Spring-like weather during November and December has been hard on the Clothing business. Such weather one has hardly needed anything like a Winter Overcoat. We are here with a big stock which must be turned into Cash and we mean to do it and right now. We are sure to have many weeks of hard cold weather. The winter is before you. Now is your opportunity to get a new, this seasons Overcoat at prices much lower than our regular low prices.

Men's and Young Men's $15.00 Chinchilla O'Coats	Men's and Young Men's $15.00 Kersey O'Coats	Men's and Young Men's $15.00 Fancy O'Coats	Men's and Young Men's $12.00 Overcoats Chinchilla. Kersey and Fancy	Men's and Young Men's $10.00 Overcoats
$11.75	$11.75	$11.75	$9.50	$8.50

KUPPENHEIMER OVERCOATS



COPYRIGHT 1914
THE HOUSE OF KUPPENHEIMER

We specially recommend to good clothes seekers our Winter Overcoats fresh from the advanced tailoring shops of America's greatest tailors. Perfectly styled and tailored, well lined and finished.

KUPPENHEIMER OVERCOATS

Men's and Young Men's Kuppenheimer Chinchilla Overcoats Blue, Gray and Brown

Reg. Price 27.00	Reg. Price 25.00	Reg. Price 20.00 and 22.50
SALE PRICE	SALE PRICE	SALE PRICE
$21.50	$19.50	$16.50

KUPPENHEIMER KERSEY OVERCOATS

Black Oxford and Tan

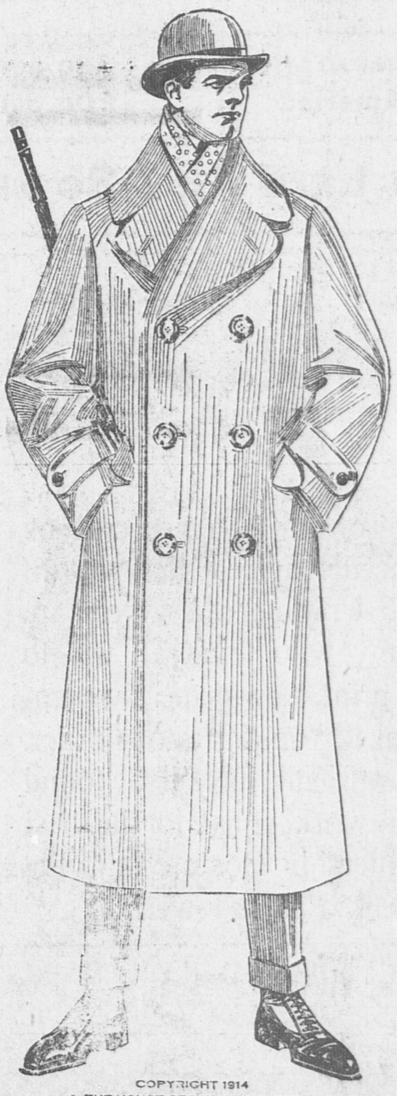
Reg. Price 30.00	Reg. Price 27.00	Reg. Price 25.00
SALE PRICE	SALE PRICE	SALE PRICE
$24.50	$21.50	$19.50

Reg. Price 20.00, 22.50		Reg. Price 18.00	
Sale Price	$16.50	Sale Price	$13.75

KUPPENHEIMER FANCY OVERCOATS

The newest and nobbiest effects in Grey, Brown and Tan

Reg. Price 25.00	Reg. Price 20.00, 22.50	Reg. Price 18.00
SALE PRICE	SALE PRICE	SALE PRICE
$19.50	$16.50	$13.75



COPYRIGHT 1914
THE HOUSE OF KUPPENHEIMER

DOUBLE LEGAL STAMPS

TUESDAY and THURSDAY

AFTERNOON

AND

EVENING

MEN'S MACKINAW COATS

Regular 12.00 Mackinaws	$8.50
Regular 10.00 Mackinaws	$7.75
Regular 6.00 Mackinaws	$4.95

BOYS' MACKINAW COATS

Regular Price 8.00	$6.75
Regular Price 7.00	$5.75
Regular Price 6.00	$4.95
Regular Price 5.00	$3.95

Boys' School Overcoats

Ages 12 to 16

Reg. Price $12.00. Sale Price	$8.75
Reg. Price 10.00. Sale Price	$7.75
Reg. Price 8.50. Sale Price	$6.75
Reg. Price 7.00. Sale Price	$5.75
Reg. Price 6.00. Sale Price	$4.95
Reg. Price 5.00 Sale Price	$3.95

Children's Overcoats

Ages 2 1-2 to 10

Blue, Brown and Oxford, Chinchilla and Nobby Effects in Mixtures

All $7.00 Coats	$5.75
All 6.00 Coats	$4.95
All 5.00 Coats	$3.95
All $3.50 and $4.00 Coats	$2.95
All 3.00 Coats	$2.45
All $2.50 Coats	$1.95
All $2.00 Coats	$1.69

OPEN EVERY NIGHT TILL CHRISTMAS

REMICK'S THE WIDE-AWAKE STORE, MUSIC HALL BLOCK

THE QUINCY DAILY LEDGER

Average Sworn Circulation, 3,127 Copies Daily — Over 15,000 Readers

Vol. 29. No. 298 QUINCY, MASS., WEDNESDAY EVENING, DECEMBER 23, 1914 PRICE 2 CENTS

OPPOSE FIRE DRILL IN CITY'S SCHOOLS

Circulate Petitions Throughout Wollaston District

Claim Exposure to Winter Air Endangers Health

Petitions advocating the suspension of fire drills in schools during the winter months are being circulated throughout the Wollaston district and it is said they are being generally signed. The originators intend to present them to the school committee in the near future. The matter although brought up at a recent meeting of the Wollaston school Parent-Teachers association was not discussed.

Those circulating the petition believe the sudden exposure of children to the weather without outer wraps endangers health and that pupils should go to the basement in a drill instead of to the yard.. Others say sufficient time should be allowed for outer clothing.

Both recommendations are impracticable the school authorities say because they might unconsciously create a habit which might result either in children going to the basement at the wrong time or in the utmost confusion.

Fire drills are held regularly in all schools of the city regardless of weather conditions and the best of discipline has developed. It is safe to say that in case fire was discovered in any school the entire student body would be out of doors in about three minutes.

The school authorities if the petition is presented, may rule that children when drilling need go only as far as the exits.

LAST RITES AT MT. WOLLASTON.

Hold Committal Services for Col. Walker.

The funeral of Col. Henry Walker, of the 4th Mass. Regt. of which Co. H. of Quincy was a part, was held this noon from his late home in Newton. The burial was at Mt. Wollaston cemetery at 3 o'clock, where the committal service was conducted by Rev. W. H. Partridge of Wollaston who is filling the temporary vacancy in the rectorship at Christ's church.

DO YOU WANT BUSINESS?
ADVERTISE IN THE LEDGER.

MANY FRIENDS AT MARRIAGE

Max Cutler Weds Miss Frances Catler

Miss Frances Catler, daughter of Mr. and Mrs. Michael Catler, were united in marriage Tuesday evening to Max Cutler, son of Mr. and Mrs. Samuel Cutler. The ceremony took place at Quincy Adams hall at 8.30. Rev. Julius Sandolovitz, officiating. The bride was given in marriage by her father and was attended by Miss Annie Grossman, Miss Etta Grossman, and Miss Ida Cutler. The best man was Leo Cutler. A large number of relatives and friends attended.

The bride wore a handsome gown of white silk with trimmings of Irish point lace. She wore a tulle veil caught up with lilies of the valley, and carried a shower bouquet of bride roses.

Miss Annie Grossman wore a Nile green silk with lace trimmings, Miss Etta Grossman a pale yellow silk, and Miss Ida Cutler a peach colored silk. A reception and wedding supper followed the ceremony, the bride and groom being assisted in receiving by Mr. and Mrs. Cutler and Mr. and Mrs. Catler. Dancing followed until early this morning.

Chief Billings, who under the direction of Fire Hazard commissioner has been examining business places in and about City Square, states that automatic sprinklers will probably be ordered placed in the basements of Woolworth's and of Winer Brother's stores. The reason for this is that part of the Adams building is occupied as a dwelling house.

STUDENTS ASSIST IN CONCERT

Give Handel's "Messiah" at High School

One of the best arranged concerts ever held in the city was given at high school this morning under the direction of E. Maude Amsden, director of music in the public schools. Handel's life and the story of the Messiah was given by Charlotte D. Barstow. Professional talent, Miss Eigleman, soprano; Mrs. Delano, contralto and Mr. Kelse, bass, were the soloists. The Glee club assisted and the high school orchestra accompanied. All stood as the Hallelujah chorus was sung by the high school chorus.

The concert was in observance of the Christmas season and the entire student body participated. The program:

Chorus: "And the Glory of the Lord"
Glee Club
Recitative: "Thus saith the Lord."
Bass
Recitative: "Behold a Virgin shall Conceive."
Aria: "O Thou that tellest Good Tidings to Zion."
Contralto
Recitative: "For, Behold, Darkness shall cover the earth."
Bass
Pastoral Symphony—Orchestra
Recitative: "There were Shepherds Abiding in the Fields." "And lo the Angel of the Lord came upon them." "And the Angels said unto them."
Soprano
Recitative: "Then shall the Eyes of the Blind be opened."
Aria: "He shall feed His Flock."
Contralto
Aria: "Come unto me."
Soprano
Aria: "Why do the Nations."
Bass
Aria: "I know that My Redeemer Liveth."
Soprano
Hallelujah Chorus
High School Chorus

At the close of the concert Head Master E. L. Collins was given a calendar by the Art, English and typewriting departments. William McMahon of the senior class made the speech of presentation.

The stores in City Square are open every evening this week to accommodate the Christmas shoppers.

BALKY MACHINE HURTS FIRE DEPT.

Mayor Whiton Calls Atlantic Truck Failure

That the efficiency of the fire department has been greatly reduced through the failure of the auto chemical at Atlantic to meet expectations became generally known this morning although the city officials have been aware of it for some time.

Mayor Whiton when asked about the situation said the machine has not given as good service as promised.

According to official information the main trouble with the apparatus is that it balks, the engine failing to develop enough power to make a speedy response to alarms and in some cases working in such fashion that the apparatus can not even be started.

This condition was brought home to many of the citizens when they learned that over 15 minutes required to respond to the midnight fire in the Wardwell alleys in Kincaide square a week ago. Just what steps will be taken has not been stated, but it is probable that a new engine will have to be installed.

Mayor Whiton said: "I am very much disappointed in the Kissell combination truck situated in Atlantic The car is a failure, being sometimes unable to respond to a fire and being delayed at other times on account of lack of power.

"I favor two new pieces of motor apparatus and I believe the city should buy a La France combination, similar to the one at Central station which has given remarkable service."

BRIEFS

Tuesday night was one of the coldest of the winter, which officially began Tuesday. There was but little wind and the air was still, clear and cold. This morning at sunrise the glass registered but 12 above zero.

In accordance with old country customs Christmas day will be celebrated by the Swedish and Finnish churches of the city with special services at 5.30 Christmas morning.

DO YOU WANT BUSINESS?

RECOVER STOLEN LOOT IN QUINCY

Dectectives Find $600 Worth of Jewelry In Attic

Alleged Burglar Was Lodger at John A. Weedens House

A diamond pin, gold broaches, gold earrings and other jewelry, to the value of upwards of $600, was recovered beneath the eves at the house of John A. Weeden at 23 Cranch street, Tuesday afternoon, where it is alleged to have been hidden by Eric Lumblat now waiting trial before the Essex county superior court.

The jewelry is part of that stolen from a house in Lynn some weeks ago and was recovered by Inspector Kane of that city who came to Quincy Tuesday afternoon and accompanied by Officer Whelan visited the Weeden house and recovered the goods.

At the time of the burglary at Lynn suspicion was directed to Lumblat and word was sent out to the Police of Boston and other cities to arrest him if found. He was rounded up by the Boston police and is now waiting trial before the Essex county superior court. Inspector Kane questioned Lumblat and learned that part of the goods were hidden in Quincy at the Weeden house. Acting on this information he came to Quincy with the result above noted.

No one was perhaps more surprised at the find than Mr. Weeden who is a well known real estate and insurance agent. He told the officers that Lumblat came to Quincy several weeks ago and sought to hire a room of him. He stated that he expected to obtain work at the Fore River yards. The only room Mr. Weeden had to let was an attic room and this Lumblat hired. He remained in Quincy but a few days when he took his departure stating that he was unable to obtain work at the Fore River yards but expected to do so later when he would again take the room.

It is suspected that Lumblat believed this to be an ideal place to hide the jewelry and that he intended after the thing had quieted down somewhat to return to Quincy and get it.

Inspector Kane said that Lumblat had a long record and that he was wanted by the Brockton and Newton police for burglary.

TENDER FAREWELL RECEPTION.

Miss Elizabeth G. Anderson, recently appointed director of gymnastics and teacher of mathematics at High school, was tendered a farewell reception by her former pupils of the eighth grade of the Washington school at that building today and was presented with two valuable books.

The presentation was by Miss Sadie Berman, chairman of the committee who arranged the affair. Many of the other teachers and Principal Thomas Pollard were present.

Miss Anderson while at the Washington school was master's assistant and taught the graduate grade. When Miss Kiermier resigned from the High school staff Miss Anderson was appointed to the vacancy. She is well known throughout the city and is very popular.

SCHOOLS CLOSE TODAY.

The public schools of the city clos today for the Christmas vacation. The new year's term begins Monday Jan. 4.

TURKEYS TURKEYS TURKEYS

AT PRICES OF YEARS AGO

EXTRA FANCY VERMONT AND MICHIGAN STOCK

We guarantee every Bird Strictly fresh

It's our first year selling **Turkeys** in Quincy. We have selected for our patrons the best money can buy. We guarantee every bird to be strictly fresh. We handle no frozen stuff. From experience we know it pays to sell the best in everything. We invite all our patrons to come and look our **Turkeys** over before buying elsewhere.

We have all sizes, Lowest **prices** and best **quality.**

Choice A. 1 Michigan Turkeys	**25c** lb.
Fancy Vermont (corn fed) Turkeys	**28c** lb.
Young Green Geese	**25c** lb.
Celery Fed Ducks	**25c** lb.
Fancy Fat Fowl	**23c** and **25c** lb.
Fancy Roasting Chicken	**25c** lb.
Country Roasting Pork	**16c** lb.
Fresh Pork Shoulders	**15c** lb.
Fresh Pigs Head	**12c** lb.
Little Pig Sausages	**18c** lb.
Potted Head Cheese	**16c** lb.
Fresh Liver	**10c** lb.
Leg Loin of Spring Lamb	**18c** lb.
Beef to Roast	**16c** to **20c** lb
Home made Mince Meat 2 lbs	**25c**

TRADE AT HOME

YOU DON'T HAVE TO GO TO BOSTON. WE HAVE THE GOODS AT THE RIGHT PRICE. OUR STORE IS PACKED WITH EVERYTHING GOOD TO EAT. WE STAND BACK OF EVERYTHING WE SELL.

We are sure to satisfy you

Also 100 other Genuine bargains in Groceries, Fresh Fish, Meats of all kinds, also Lettuce, Spinach, Celery, Cranberries, Apples, Oranges, Lemons, Nuts, Raisins, Currants, Etc, in fact everything that goes to make up a good and satisfying dinner at strictly low cash prices

We wish you all a Merry Christmas

QUINCY PUBLIC MARKET

NEW KINCAIDE BLOCK 1514 HANCOCK ST.

Phone orders promptly filled. Phone 1434 J. Free Delivery.

DOUBLE LEGAL STAMPS TOMORROW

Thursday Afternoon and Evening

THE BIG OVERCOAT SALE IS STILL ON

NOW'S YOUR CHANCE MEN

KUPPENHEIMER OVERCOATS



COPYRIGHT 1914 THE HOUSE OF KUPPENHEIMER

$30.00	Overcoats	Now	$24.50
$27.00	Overcoats	Now	$21.50
$25.00	Overcoats	Now	$19.50
$22.50	Overcoats	Now	$16.50
$18.00	Overcoats	Now	$13.75
$15.00	Overcoats	Now	$11.75
$12.00	Overcoats	Now	$9.50
$10.00	Overcoats	Now	$8.50



COPYRIGHT 1914 THE HOUSE OF KUPPENHEIMER

MOTHERS: — Bring the children along too, the sale is meant for them also. Don't forget them.

OPEN EVERY NIGHT TILL CHRISTMAS

REMICK'S The Wide Awake Store Music Hall Block

A MERRY XMAS TO ALL

We have everything to make your Xmas dinner a grand success same as we made your Thanksgiving dinner such a success.

TURKEYS, DUCK, CHICKEN, GEESE

TURKEYS 25c up	GEESE 25c up
CHICKEN 25c lb.	DUCK 22c up

POP CORN	3 for 25c	GRAPE FRUIT	4 for 25c
MINCE MEAT	3 for 25c	COMMON CRACKERS	8c lb
ORANGES, (sweet)	25c doz	IMPORTED FIGS	18c-22c lb
XMAS TREES	20c 25c 40c and 50c according to size	HEINZ MINCE	50c jar
		HEINZ PLUM PUDDING	30c
WREATHS	2 for 25c	MIXED NUTS	18c lb
BELLS DRESSING	3 for 25c	ENGLISH WALNUTS	20c lb
SAGE or THYME	5c can	TABLE APPLES	50c pk
CELERY SALT	10c	Cooking Apples	20c pk
CURRY POWDER	10c	SWEET POTATOES	5 lbs 25c

Every thing to make your Xmas merry.

BOSTON MARKET CELERY IN ABUNDANCE

MAINE RABBITS 50c A PAIR

Free delivery
Tel 696W

COUGHLIN & DONOVAN
High Quality Market.



PRESENT STICKPINS TO CHAMPS.

The members of the soccer football team of the Washington grammar school whose valient work the past season made it possible for the school to hold the city championship for the fourth consecutive year, were today presented with stickpins in recognition of their fine work. The school letters were awarded some time ago.

Thomas B. Pollard, principal, who developed all four elevens, made the presentations and thanked the boys for the fine spirit demonstrated throughout the entire season.

LIGHT SCORES IN CHURCH LEAGUE

The Rocky Point team was a clean winner over the Cedar Points and the Beach Points beat the Stage Points 3 to 1 in the Washington street Congregational church league matches at the Coliseum alleys Tuesday night. The scores ran light:

ROCKY 4—CEDAR 0.

ROCKY POINT.

Waddell	74	83	65	222
Thayer	76	70	79	225
Forest	78	89	81	248
Wight	97	85	74	256
Lang	80	97	80	257
	405	424	379	1208

CEDAR POINT.

Scouler	77	75	78	230
Mendezie	71	70	73	214
Dummy	74	70	65	209
Chisholm	85	83	70	238
MacQueen	71	96	87	254
	378	394	373	1145

BEACH 3—STAGE 1.

BEACH POINT.

Hoffses	87	123	86	296
Melville	74	88	70	232
Howe	88	86	71	245
McCullough	73	69	76	218
Putman	72	83	75	230
	394	449	378	1221

STAGE POINT.

Melville	85	86	102	273
Peterson	79	60	80	219
Dummy	69	84	78	231
Oliver	100	92	74	266
Mead	73	68	83	224
	406	390	417	1213

The Daily Ledger is newsy every day. Are you a regular reader?

Only One "BROMO QUININE"

Whenever you feel a cold coming on, think of the full name, LAXATIVE BROMO QUININE. Look for signature of E. W. Grove on box. 25c.

HUSBAND LEAVES FOR ARGENTINA

Miss Belle Campbell Weds Officer on Rivadavia

A romance of several months standing came to light Tuesday when it became known that Miss Belle Campbell, one of the waitresses formerly employed at Thompson's restaurant, became the bride last July of Alfonso Sciacaluga. The wedding was solemnized at Prince Edwards Island by Rev. George John, a Presbyterian clergyman.

Mrs. Sciacaluga formerly resided on Palmer street, this city and met her husband, a lieutenant in the Argentine navy, at a Back Bay restaurant where she was then employed. The friendship thus formed soon ripened into love and the pair journeyed to Prince Edwards Island where the nuptial knot was tied.

The marriage leaked out when Mrs. Sciacaluga went to the office of the Argentine consul in Boston to have him certify to the marriage certificate she had obtained at Prince Edwards Island.

Her husband sailed on the Rivadavia from New York this week. On his arrival there he will ask for a leave of absence that he may come to America after his bride, who will accompany him to Argentina.

RE-ELECT ROGAN CHIEF RANGER

Irish National Foresters Elect

Thomas J. Rogan, a well known resident of this city and prominent in the affairs of the Quincy branch of the Granite Cutters International Association was reelected chief ranger of Quincy branch of the Irish National Foresters Tuesday night. The installation will be on Jan. 18 and will be under the direction of the officers of the executive council of the organization. Those chosen:

Chief Ranger—Thomas J. Rogan.
Sub Chief Ranger—James F. Morrissey.
Treasurer—James M. Cantfill.
Financial Secretary—Daniel Scully.
Recording Secretary—Michael J O'Brien.
Senior Woodward—James J. Kelley.
Junior Woodward—Cornelius Driscoll.
Senior Beadle—James Brennan.
Junior Beadle—John McNeil.
Trustees—Charles J. Sullivan, Edward H. McGinty, Thomas J. Walsh.
Finance Committee—Patrick Monahan, Daniel Ahearn, Patrick Dillon.

HUSBAND FEARED POISONING.

Beams With Joy When He Learns His Wife Did Not Wish His Death.

In the district court Tuesday morning Staneclaw Paskawick was arraigned for assault on Mary Puavatnuck. The parties in question live on Main street, and, according to the story of the woman, Paskawick had been in the habit every morning for some days of visiting her as soon as her husband had departed for work and urging her to leave her husband and go to Canada with him. She also claimed that in pressing his suit he placed his arms lovingly about her. She, however, refused to have anything to do with him.

Angered at his refusal Paskawick is alleged to have visited the woman's husband, complaining that she was continually urging him to fly with her. He also is said to have told the husband that she had said if he would only go with her she would poison her husband.

The husband at first believed the stories and was afraid to go to his home for fear of being poisoned.

Officer Johnson learned the true state of affairs and Paskawick was arraigned this morning.

After hearing the case Judge Avery had the state of affairs explained to the husband, whose face was wreathed in smiles as he realized that his wife was still true to him. The court also found that there had been no assault.

Mayor Whiton held a conference with Supt. Hobbs of the New Haven railroad at the South Station this noon relative to the matter of keeping the Quincy Adams station open evenings.

BRAINTREE REAL ESTATE SALES.

James E. Burke tr to Willard F Jordan.

George H. Hatchard to John H. Spaulding Holmes street Independence avenue.

Fred A. Leonard to Mary A. Morrison et al, Elm street.

Henry S. Moody tr to Fanny P. Goddard.

Jacob W. Wilbur to Charles J. Connell, Hayward street, Marietta avenue.

Jacob W. Wilbur to John J. Connell Quincy avenue.

CHOCOLATES
Page & Shaw's
H. D. Foss'es
Lowney's
Bell's

CIGARS
Blenheim
Overland
Cinita
7--20--4
Quincy
Blackstone

Just Arrived Austrian Candies 60c lb.
Largest Stock in the City at
HEARN'S DRUG STORE
1259 Hancock St., Quincy

JOYCE BROS. & CO. JOYCE BROS. & CO.

Boston Providence Quincy Pawtucket Malden Manchester Lynn

Xmas Sale of Seasonable Clothes

We are not going to wait until January to reduce prices. We will take our "medicine" here and now, and from this until CHRISTMAS EVE. we will offer the MOST EXTRAORDINARY BARGAINS IN SEASONABLE, STYLISH CLOTHING AND SENSIBLE, USEFUL CHRISTMAS GIFTS that it has ever been our privilege to submit. Nothing is more appropriate or appreciated as a Christmas gift by father, mother, brother, sister, son or daughter, lady or gentleman friend than some useful, sensible ARTICLE OF WEAR THAT WILL CARRY WITH IT DURING THE COMING YEAR the memory of the giver. Our stock is teeming with just such MERCHANDISE AND OUR PRICES WILL MAKE YOUR 50 CENTS LOOK $1.00.

YOU DON'T NEED TO PAY CASH FOR YOUR CHRISTMAS CLOTHING

We Will Gladly Charge Your Purchases and You Can Pay for Them in Easy Partial Payments After Christmas, in 1915.

LADIES' SUITS
Stylish Fall suits, in good quality of serge, poplin, cheviot and mixtures. All colors. Well tailored. Values $14 to $20. Sale prices.
$6.98 $12.50 $14.98

LADIES' SUITS
Beautiful Fall and Winter Suits cut in the latest and best styles, faultlessly tailored. Made in broadcloth, garbardine, poplin, serge and stylish suitings. Values $24 to $35. Sale prices.
$16.50 $19.98 $22.50

LADIES' DRESSES
Handsome dresses for ladies and misses, in serge, messaline, charmeuse, crepe de chine, poplin and crepe meteor. All styles and colors. Value $10 to $25. Sale prices
$7.50 $12.98 $18.50



LADIES' COATS
Warm, durable Winter Coats for ladies and misses, in boucle, chinchilla, astrachan and novelty mixtures. All styles and colors. Value $10.00 to $16.00. Sale prices.
$7.98 $10.50 $12.50

LADIES' COATS
Stunning, stylish Coats in plush, Arabian lamb, astrachan, kersey, broadcloth and fancy mixtures. All sizes and colors. Values $18 to $35. Sale prices
$14.98 $18.50 $27.50

BEAUTIFUL FURS
Scarfs, muffs, etc., for ladies, misses and girls, in fox, mink, opossum, raccoon, coney, etc. Good variety. Sale prices, per set,
$6.98 to $75.00



MEN'S SUITS
Fall and Winter Suits, in cassimere, cheviots, serges and stylish mixtures. Made right, fit right. Values $12.00 to $18.50. Sale prices.
$9.90 $12.50 $16.98

MEN'S SUITS
Splendid Suits in worsted, serges, cassimieres, cheviots and fancy mixtures. Made by tailors who know how. Values $20.00 to $30.00. Sale prices.
$18.50 $22.50 $24.98

MEN'S OVERCOATS
Stylish Winter Overcoats, in beautiful mixtures and chinchilla. Splendidly tailored. Values from $12.00 to $18.00. Sale prices
$9.98 $12.50 $14.98

MEN'S OVERCOATS
Swell Overcoats, in high-class overcoatings, kersey and chinchilla. Cut in the latest accepted styles. Values $22.00 to $30.00. Sale prices
$18.50 $22.98 $24.50



GIRLS' COATS
Stylish Fall and Winter Coats for girls in chinchilla, stylish plaids and pretty mixtures. Value $4. to $12. Sale prices
$2.98 $4.50 $8.95

GIRLS' DRESSES
Ages 4 to 14 years, in serges, Panamas, ginghams, percales, etc. Value $1.50 to $10. Sale prices
98c to $7.50



BOYS' SUITS
In stylish, durable fabrics, serges and cassimeres. Some with two pairs of pants. Style right, quality reliable. Values $3.00 to $8.50. Sale prices
$1.98 $3.50 $5.98

BOYS' OVERCOATS
Stylish Overcoats and Mackinaws for cold weather wear we now offer in great assortment. Practical sensible garments that will give satisfaction. Values $5. to $12. Sale Prices
$3.98 $4.98 $8.50

STORE OPEN EVERY EVENING UNTIL CHRISTMAS

Joyce Bros. & Co.

HAVE YOUR PURCHASES CHARGED

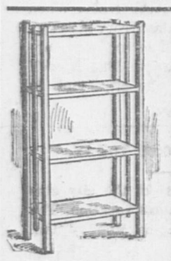
13-15 GRANITE STREET, QUINCY

JOYCE BROS. & CO. JOYCE BROS. & CO.

PRACTICAL PLEASING XMAS GIFTS

Priced Within the Reach of All *Cash or Easy Payments*

AT KINGAIDE'S



BOOK AND MAGAZINE RACKS
Good assortment of styles and sizes in Golden and Fumed Oak, prices as low as
$1.69
Others $3.50, $4.98 to $5.98.



WRITING DESKS
Plenty of patterns to choose from in Golden Oak, Fumed Oak Mission and Mahogany. All new designs. Prices from
$4.50
$5.75, $6.98 to $15.90



ODD ROCKERS AND CHAIRS
Half a hundred snappy styles in all woods and finishes. Some in solid Mahogany; some upholstered.
$2.98
$3.75, $5.50 to $25.00



MUSIC CABNETS
Attractive new designs in abundance, here. Finish matches any standard piano. Prices range from.
$7.25
$8.50, $10.00 to $20.00



PEDESTALS
A pleasing variety in Oak, Mission and Mahogany. Both round and square designs. Prices from
$1.49
$2.25, $3.50 to $10.00

LAMPS
Oil, Gas and Electric Lamps
In a variety of patterns $1.75 up to $15.00

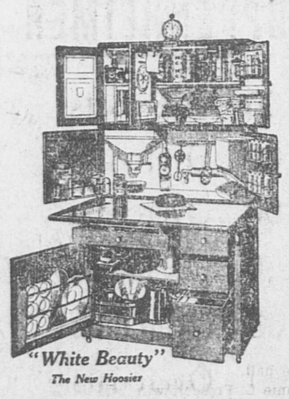
PICTURES
A good variety of subjects, in attractive frames of many kinds
50c up to $7.50

Brass Goods
Our display of these goods include Fern Dishes, 98c up. Flower Baskets, 98c up. Jardinieres, $1.25 up. Smoking Sets, $1.98 up.



GLOBE-WERNICKE SECTIONAL
Book Cases
In Golden Oak, Fumed Oak and Mahogany. Factory prices, $1.75 per section up, according to size and finish.

THE HOOSIER WHITE BEAUTY
Kitchen Cabinet
Only a few left for Xmas delivery. Easy Terms. Factory prices.



Bissell's Carpet Sweepers, $2.75 up
Folding Screens, $1.98 up
Folding Tables, 89c up
Sweeping-Vac, $6.50
Rugs, from 50c up
Costumers, 98c up
Mahogany Clocks, $3.98
Other Clocks, 59c up to $15.00
Mahogany Serving Trays, $1.98

Hundreds of Other Useful Gifts
LEGAL STAMPS

FOR THE CHILDREN
Rockers, 98c, $1.50, $2.00, $3.50
High Chairs, $1.00, $1.75, $2.50 up
Morris Chairs, $1.25 to $5.50

Store Open Evenings
FREE DELIVERY

KINCAIDE FURNITURE TORE

THE WEATHER.

Forecast for Quincy and vicinity. Thursday fair. Friday unsettled but probably clear, cold and snappy.

TOMORROW'S ALMANAC.

Sun rises	7.11
Sun sets	4.17
Length of day	9.06
Moon sets	12.00
High water, A. M.	5.00
High water, P. M.	5.30
Days decrease	0 hrs. 0 minutes

First Quarter, Dec. 24, 3.35 A. M.
Full Moon, Dec. 2, 1.21 P. M.
Last Quarter, Dec. 10, 6.32 A. M.
New Moon, Dec. 16, 9.35 P. M.

QUINCY NOON TEMPERATURE.

At 12 M. today	28 degrees
Dec. 23, 1913,	44 degrees
Dec. 23 1912,	37 degrees

Dec. Noon Maximum, 18 years—67
Dec. Noon Minimum, 18 years—2.

REPORTER'S NOTEBOOK

Ralph L. Loveil is spending the holidays at his home on Edgemere road, coming from New York City this week.

Mr. and Mrs. Emery L. Crane of Whitney road will entertain at a small dance at their home Saturday evening, for their sons, Donald and Richard, who are home from college for the holidays.

Albert W. Smith of 39 Cherry avenue is wiring the community Christmas tree today and it promises to be not only brilliant but artistically beautiful. Mrs. Kitson has made a large star to surmount the tree, a most effective beacon.

William H. Flynn of the Quincy A. A. has been reappointed a member of the basket ball committee of the N. E. A. A. A. U. and also of the committee on records. The committees were announced today by President Alfred J. Lill.

Floyd Baxter left Tuesday night for Maine for a five days rest over the holidays. With W. L. Hubbard of the Boston Opera house he has been having a strenuous season with 200 engagements in ninety days. Monday they had four engagements and Tuesday afternoon were in Quincy at the meeting of the Women's Club.

ANNOUNCE ENGAGEMENT.

Miss Elsie M. Patterson to Wed Holbrook Man.

Mr. and Mrs. William Patterson of 92 South Central avenue announce the engagement of thei rdaughter, Elsie Maude Patterson to Frederick Danforth Platts of Holbrook.

ON TRIAL FOR QUINCY BREAK

Charged With Robbery at Joyce Bros. Store

James Crawford, operator for a private detective agency of Boston, was the chief witness at Dedham Tuesday at the trial of Arthur J. Earle and William O'Neil, who are charged with breaking and entering the store of Joyce Bros at Quincy and also with breaking and entering at Sharon.

The break at the store of Joyce Bros., on Granite street took place on the night of March 21, at which time clothing to the value of $181 was taken.

M. J. L. Kennedy, manager of the store, said that the morning after the break he found "general confusion" in the shops. A pane of glass in the ventilator, which is part of the skylight in No. 13, was broken, and there were black marks on the white-painted walls of the skylight opening. Salesmen at the store gave corroborative testimony.

James Crawford, the detective, was the next witness. Questioned by Asst. Dist. Atty. Frederick G. Katzmann Crawford testified that he first made the acquaintance of Earle in Sharon, July 31, and that he first met o'Neil the following day in a saloon on Washington street near Lagrange street ,Boston.

This meeting with O'Neil was at the suggestion of Earle, Crawford said.

Witness, said Earle, was expected to be present at the meeting in Boston, but did not show up. After notifying two detectives by telephone, Crawford testified he and O'Neil went to the South Station from the saloon, and during their walk O'Neil said their destination was Quincy. There was no indication of the place to be visited, but O'Neil made it known that committing a burglary was the plan, Crawford declared.

Crawford testified that while they were walking down Granite street, Quincy, O'Neil nudged him and said: "We got that joint." Further testimony was to the effect that O'Neil led Crawford behind the block in which the Joyce store is situated, and told him that in the break he had used a wagon and ladder to get to the roof, from where the skylight was reached.

O'Neil declared, according to Crawford, that Earle, had fallen through the skylight to the floor of the store below, and had ruptured himself. Witness said O'Neil planned to enter a jewelry store in Quincy on that visit, but gave it up when the detective told him it was probably wired and insured against burglary.

In September, Crawford said, he talked with Earle in Sharon about the Joyce break in Quincy. "Earle," he testified, "spoke of straining himself, and when I expressed surprise, asked me if O'Neil did not tell me about his drop of 25 feet in the store. He said that when he fell he looked up and saw O'Neil at the skylight laughing at him. O'Neil later dropped down into the store."

J. J. McAnarney, counsel for the defendants, had hardly begun his cross-examination when court adjourned until today.

TO ENTERTAIN G. A. R. VETS.

Abner Packard Camp Plans Christmas Celebration.

An entertainment complimentary to the veterans of the Civil War will be given in Music hall Christmas night under the direction of Col. Abner Packard Camp, Sons of Veterans, consisting of moving pictures and vaudeville.

The feature of the evening will be a four reel photo play with Mary Pickford as the star, "In the Bishop's Carriage." In addition there will be a concert by children under the direction of Miss Doris Horslin, for ten years with the Dorothea Dix concert company, and the Boston children's theatre. All the artists will be juveniles and the program will include songs and dances and a sketch entitled "Silvery Bells."

Those to take part will be Misses Grace Maguire, Mildred Coughlin, Dorothy McKay, Mazie Lorman, Ruth Horan, Helen McCoubrey, Leonita Flynn, Eva Croucher, and Mlle. Fortier.

Miss Pickford is one of the best of the movie actresses and has been seen in "Tess of the Storm Country," "Eagle's Mate," "Behind the Scenes," and other films. Her salary is said to be $1000 per week.

The camp anticipates that the popular prices which will prevail will have a tendency to make the attraction a premier one. The proceeds will be devoted to the camp fund.

U. S. REMEMBERS GISBURNE.

Quincy Boy Appointed To Boston Post Office Force.

Edward A. Gisburne, the Quincy boy who lost his leg as a result of a wound received during the American occupancy of Vera Cruz and whom the President honored with an executive order for his appointment to the government service, is now working for Uncle Sam, having been appointed by Postmaster Murray to a position in the central mailing room at the Boston office. He is now at work in the mailing room, operating a cancelling machine.

It is announced that after Christmas he will be given a place in the inquiry division, where the work will be less of a physical strain, as the loss of his leg is a severe handicap in certain kinds of work.

ELKS RECEIVE FRATERNAL VISIT

Initiatory Work is Followed By Banquet

George E. Wakefield, who delivered the address at the Flag Day celebration by Quincy lodge of Elks, was pleasantly remembered by Quincy lodge Tuesday evening, when he was presented with a solid gold watch fob in appreciation of his services on that occasion. The presentation came at the visitation of a large delegation of the officers and members of Wakefield lodge to Quincy lodge Tuesday evening, on which occasion the degree was worked on a number of candidates of Quincy lodge by the officers of Wakefield lodge.

The presentation speech was made by Exalted Ruler ohn Hilderbrand in behalf of Quincy lodge. Leading Knight George E. Walker responded in a happy and appreciative manner, speaking of the interest the two lodges have taken in Elkdom and the great good they have accomplished.

Extended remarks were also made by Col. E. J. Gihon, exalted ruler of Wakefield lodge, while the greeting of Quincy lodge was extended by Leading Knight Edwin Larkin.

Following the work of the evening there was a short entertainment by brothers of Wakefield lodge after which an adjournment was taken to the Elks club on Foster street, where a turkey supper was served in honor of the visiting brothers.

The officers and members of Quincy lodge are particularly busy at the present time making ready to carry Christmas cheer into the homes of poor families in the district covered by Quncy lodge. The Christmas baskets aside from containing all that is necessary for a Christmas dinner also contain useful gifts for the children.

The charity fund of the lodge is drawn upon for this work in addition to which there are voluntary contributions made by the members of the lodge. These baskets will be distributed Thursday.

The next important event on the Elks calendar is the amateur night at the lodge room Jan. 12, and the cabaret show at Music hall Jan. 13.

The officers of Wakefield lodge who performed the initiatory work were: Exalted Ruler, Col. E. J. Gihon; Esteemed Leading Night, George E. Walker; Esteemed Loyal Knight, Thomas G. O'Connell; Esteemed Lecturing Knight, William Rellerson; Esquire, Fred J. Henkle; Chaplain, E. C. Ryerson; Inside Guard, G. E. Campbell; Tyler Augustus Baxter; Treasurer, William G. Hickey; Secretary, William M. Kelson; Organist Dr. Edward J. Halligan; Trustees, Thomas J. Hickey, W. J. Doane, Fred E. Cox.

ADVERTISE IN THE LEDGER.



CHRISTMAS PROGRAMS.

Superintendents of Sunday schools and pastors of churches are requested to send in their programs of exercises to be held Christmas eve or Christmas day that they may be published in the Ledger Monday and Tuesday.



G. A. R. FUND.

Has Been Started And Men, Women And Children Asked to Contribute.

The women as well as the men of Quincy feel that it would be a disgrace to allow Paul Revere Post G. A. R. to disband because of lack of funds to provide comfortable quarters for them No other place than their present quarters would seen just like home to these aged Veterans so why not devise means to save it for their use. The most feasible way to help would be to pay the rent of G. A. R. hall each year so long as it is possible to secure the hall.

Miss Annie L. Prescott will be glad to receive and acknowledge through the columns of the Ledger any contributions from man, woman or child for this worthy cause, and acknowledges the following:

A Friend	$5.00
Mrs. George H. Wilson	5.00

EDWARD J. FEGAN
Counsellor at Law
Room 8, Durgin & Merrill Block, Quincy
8.30 A. M. to 5 P. M.—7 P. M. to 9 P. M.
914-916 Tremont Building, Boston
10.30 A. M. to 5 P. M.
Telephones—Quincy 1434. Haymarket 2440
Oct. -tf

"ELEVENTH HOUR SALE"
OF
Christmas Things

This store offers the belated shoppers unusual BARGAINS in all Holiday Goods. Everything must be closed out by Christmas Eve.

The following are a few among the hundreds of practical and useful gifts, that must be sold today and tomorrow.

50c Phoenix Knit Mufflers 25c
75c Combination Muffler and Scarf 39c
$1.50 Auto Scarfs $1.29
50c Cheney's Silk Handkerchiefs 39c
25c and 35c Suspenders 19c
50c Cheney's Ties OPEN ENDS WHILE THEY LAST 25c
$1.50 Cheney's Comb. Tie, Hand'k and Hose $1.19

75c Combination Tie, Hd'k's and Cuff Buttons & Pin Sets 50c
Initial Handkerchiefs 9c
50c Box of Hosiery, 3 pairs 39c
50c President Suspenders Holiday Boxes 35c
$1.50 Box 6 Pure Linen Handkerchiefs $1.29
$4.00 Student's Bags $2.95
50c Arm Bands 39c

$1.00 Bull Dog Combination Suspenders, Garters and Arm Bands 89c
65c and 75c Ties. Boxed 45c
50c Leather Scarf Holder and Tie 39c
$5.00 Boys' Mackinaws $3.75
$4.00 Blanket Robes $2.45
$1.25 Mocha Gloves 95c
$1.00 Cheney's Combination Tie and Hose 89c

We will have all goods arranged conveniently on Bargain Tables
THIS IS THE LAST CALL
ON CHRISTMAS GOODS

Legal Stamps | ORENT-PAYSON COMPANY | Legal Stamps
"THE HOUSE OF BARGAINS"
1387 Hancock Street, (Formerly Payson-Mitchell Co.) Quincy, Mass.
OPEN EVENINGS

CUTLERY
Pocket Knives, 25c to $2.00
Shears and Scissors, All Sizes
Embroidery Scissors, 50c
Carving Sets, Sizes and Prices to Suit All

THE GIFT STORE

TOOLS
This line offers many opportunities to please Man and Boy.
You can get ONE or in SETS.

NATHAN AMES

White Handled Steel Knives in Sets, $3.00 up
Silver Knives and Knives in Sets, All Prices
RAZORS, INGERSOLL WATCHES
SEE OUR WINDOW DISPLAY
5 GRANITE STREET

FLEXIBLE FLYERS
BARNEY AND BERRY SKATES
SNOW SHOES
ERECTOR TOYS FOR BOYS
$1.00 to $5.00
POCKET FLASHLIGHTS
Telephone Connection

THE BOY'S GIFT
A BOY SCOUT KNIFE
Nothing will please your boy more than a jack knife. Nothing will be more acceptable for father or brother than a well-made Pocket Knife.
GIVE HIM A RAZOR
All the well known makes—Gillette, Gem Jr., Every Ready, Wade & Butcher and J. R. Torrey. We also have all shaving essentials. Come see us before going elsewhere.
WILLIAM WESTLAND
— THE HARDWARE MAN —
1597 Hancock Street Quincy

Advertise in the Ledger



QUINCY DAILY LEDGER

ESTABLISHED 1889

Entered at Post Office, Boston, Mass as second-Class matter.

SUBSCRIPTION

BY THE YEAR - - - - $6.00
BY THE MONTH - - - .50

THE HOME NEWSPAPER

Published every evening (except Sunday) at 1424 Hancock Street, Quincy, Mass., by the

GEORGE W. PRESCOTT PUBLISHING CO.

(INCORPORATED)

TELEPHONES

QUINCY 425 QUINCY 1910

LOOKING INTO SHOW WINDOWS.

The holiday period is a great time for handsome displays in the show windows of the retail stores. It is a study in the human activity, the habits, and manners of the time. An hour spent in looking in at show windows for many people is not the least of the holiday enjoyments.

As business develops, the arranging of a show window becomes an important art. Commercial schools give lessons in "window dressing." In large cities some men make a living by skill in that alone.

The old time merchant let his show window remain a dumping ground from one month's end to another. At the other extreme one finds stores which place in front windows anything to attract attention; animals, birds, mechanical toys, whether or not they have any relation to the goods sold by the store.

Taste counts. Retail merchants do well to consider thoughtfully the arrangement of goods exposed in view from the street. Different window dressers have different theories. One man will fill his window with a multiplicity of objects, his purpose apparently being to include enough so as to succeed in interesting every one.

The opposite theory considers that the eye is wearied and confused by too many objects. On this idea a show window is occupied by only a few things in order to concentrate attention on the best samples of a merchant's stock. Probably the effect is on the whole more pleasing.

A woman's eye is needed to produce the finer effects. At least the window dresser should have a keen eye for color. Most merchants realize the value of an attractive stylish impression given in this way, though the most attractive lay-out can never take the place of the direct appeal to the reason which is given by the newspaper advertisement.

YOUR ADVERTISING.

All advertising helps a business, but not all advertising is equally profitable. If once in a while a merchant inserts a business notice that does not seem to give the returns it should, may this newspaper make a suggestion?

That is, that the advertiser, instead of deciding off-hand that advertising does not pay, should come to the newspaper office, or send for the newspaper man to come and see him, and together that they should study the disappointing insertion.

Every newspaper man is something of an advertising specialist. He has seen many kinds of advertising tricks tried out. He has his own theories, which may or may not be sound, but they are based on very considerable experience.

The chances are ten to one that the advertisement either claimed too much, or that it was too indefinite. If you merely say your goods are the best in town, and offer no facts or figures to back it up, you do not use the space to the best advantage.

MAINTAIN THE FIRE DRILL.

The abolition of the fire drill in the Quincy schools during the winter months would not be a safe nor a wise action. It is reported that petitions seking this end are being circulated throughout the Wollaston district the reason for the elimination of the drill being the feeling that sudden exposure of the children to winter weather without outer wraps endangers their health.

There is truth in this, of course, and it may well be that steps should be taken to protect the children during the drill. It does not seem wise, however, to secure that protection by the abolition of the drill itself.

Fires break out in winter as well as in summer and the most up-to-date kind of fireproof building does not prevent the awful consequences of a mob of disorganized young people being thrown into a panic by fire.

Frequent drills are essential in order to create in the pupils the habit of proceeding from the building in an orderly way. The power of a habit well formed is strong, and experience has shown that an orderly exit from a building will persist even when the real fire is at hand.

None of us would care to reflect upon the probable consequence of the fire at Wellesley college not so very long ago had an efficient fire drill not been used. None of us would care to reflect upon the probable consequences of the more recent fire at Andover had an effivient fire drill not been used.

And none of us would care to reflect upon the possible consequences of a fire in a Quincy school if there has not been a frequent use of the fire drill.

Protect the health of the children in every reasonable way, but protect their lives, too.

LOSING AN OPPORTUNITY.

The country has been interested in the rejection a few days ago by the senate of two of the president's minor appointments. It was a new experience for President Wilson, who has hitherto generally found Congress pretty amenable to his wishes.

President Wilson nominated John D. Lynn of Rochester as United States attorney for the western district of New York. He nominated another obscure individual to a small post mastership

The names and merits of the two men are unknown to all of us, and in all probability if the truth were told they are not much better known to the upper house of Congress.

Why, then, were they rejected?

The reason is perfectly apparent. Senator O'Gorman of New York had not been "Consulted" before the nomination was made. The constitution imposed upon the president no obligation to consult him. But under the gentle name of "Senatorial Courtesy" there has grown up a vicious custom, a custom of surrender by the president of a portion of the appointing power imposed upon him by the constitution. He has surrendered to the senator from the state within which a vacancy occurs the filling of those vacancies.

This is politics in its blackest hue. No one party is responsible for it. The growth of the system has been steady through many administrations.

There was reason to hope, however, that President Wilson would insist upon his constitutional right and make some progress toward stamping out the practice.

He has failed to do so. He now declares, it is reported, that he will not let a minor matter such as the appointment in question, interfere with party harmony and the carrying out of the party program.

It is not a minor mater, Mr. President.

Nearly everyone, whatever may be their political affiliation, will agree that Woodrow Wilson has demonstrated an extraordinary capacity for leadership. When he has snapped the whip Congress has not long hesitated before responding. Here was a chance for him to snap the whip and uproot a vicious practice.

We cannot doubt that if so powerful an executive insisted upon the consideration of his appointments upon their merits that in the end he would have been victorious. And it would have been a victory well worth winning. It would surely be worth a slight disturbance of party harmony and even the defeat of one or two of the president's pet projects if he could have dealt a telling blow to a menace to good government.

PRATT'S BREAD is good for growing children—nourishing and satisfying. Grocers sell it.

DO PEOPLE THINK?

No longer do we listen to the elder statesmen. The wildeyed shouters for anarchy, the cheap charlatans and misguided pleaders for unattainable ideals are monopolizing the public squares and getting a footing in the pulpit and the forum.

The great editors of the past have few successors. Yellow journals and muckraking magazines have taken the place of books; Tennyson, Dickens and Thackeray are covered with dust, while fiction of the dime novel order is thumbed till it is ragged at the edges and blazoned as "the best sellers."

Poetry is spurned. The great pulpit orators have passed away. The Bible is no longer on the parlor table but is laid away in the dusty garret. The churches are half-filled and the red-light districts are crowded. Degenerating theaters are being rapidly supplanted by moving pictures so bad that they must be censored and popular restaurants, to maintain their popularity, have been turned into dance houses.

Extravagance and luxury run riot and parental authority is sneered at. Captains of industry are exiled and the Constitution is a played-out document of the elder statesmen who have had their day and been referendumed and recalled.

Turmoil and upturn are the watchwords of the hour, in church and state. Business men suffer and yield supinely to wretched conditions that they could by united action quickly reverse. New laws and still more new laws! New constitutions with special delivery attachments and direct primaries tied up with red tape.

Newspapers must be yellow and cheap and magazines full of muck. Gallantry has gone respect for woman is disappearing, while her virtues are cheapened and her attractions commercialized.

What a picture for a nation that has been more blessed by Providence than any other under the sun!

It is said that the late Charles Eliot Norton was preparing a lecture shortly before his death on the subject "Do People Any Longer Think!" Do They?—Leslie's Weekly.

GETS $350 FOR DOG BITE.

In the superior court, civil session at Dedham Tuesday, Edith L. Tentland of Quincy, was given a verdict of $350 against Frank Burgess of the Boston Gear Works. She claimed to have been bitten on the hand by defendants dob on Sept. 3 1913. The ad damnum was $15,880.

The Daily Ledger is newsy every day. Are you a regular reader?

Last Busy Days

SAVE TIME AND MONEY ON YOUR FINAL GIFT CHOOSING BY SHOPPING AT

REMICK'S THE WIDE-AWAKE STORE

Neckwear
Quincy has never seen the showing we are making this season in this department.
25c 35c 45c 65c
Our 35c Neckwear is like the other fellows 50c. Nothing like our 65c Neckwear in Quincy. These you can get only in Boston and the price there is an even dollar.
CHENEY SILK NECKWEAR
All Colors
45c
A nice fancy box for all neckwear regardless of price.

ARM BANDS
In fancy boxes
19c 25c 35c 45c 65c
If your limit is 25c you can get them here for
19c

Suspenders
All in fancy boxes
25c 35c 45c 65c
PRESIDENTS BRACES
45c

Garters all kinds
25c 45c
In Fancy Boxes

Greenwood's
EAR MUFFS
19c

IMPORTED Mocha Gloves
Silk Lined Wool Lined
$1.45

Gloves
Kid and Cape Gloves
Silk Lined Wool Lined
98c $1.15 $1.45 $1.95
Men's and Boys' Wool Lined Mocha and Kid Gloves 45c
Woolen Gloves for Men and Boys 25c 45c
Fur Lined Gloves Grey and Brown Mocha
$2.45 $3.45 $3.95 $4.95
Don't pay more. You don't have to

Hosiery
Men's Pure Silk all colors 45c
Men's Mercerized all colors 25c
Men's Fancy Hose all colors 12 1-2c
Boys' 1st Quality Hose 12 1-2c 25c
Children's 1st Quality Hose 12 1-2c 25c
Ladies' Silk Hose 45c
Ladies' Cotton Hose 12 1-2c 25c

Bath Robes
The Newest Effects
$3.48 3.98 4.95 5.75 7.75

PAJAMAS
Cotton and Flannel
98c $1.25 $1.45

NIGHT ROBES
Cotton and Flannel
50c 75c 98c $1.25

Handkerchiefs
Men's Pure Linen Initial 25c
Men's Silk Initial 25c 50c
Men's Initial 10c 15c
Men's Plain 5c to 25c
Handkerchiefs for the Ladies. Plain and Fancy 15c 25c 50c
Fancy Handkerchiefs for the Children

Smoking Jackets
Gray, Brown, Tan, Blue and Fancy Colors
$4.95 $5.75 $7.50
A Very USEFUL Gift

BAGS and SUIT CASES
Black and Tan
95c to $10.00

Umbrellas
Latest Handles
For Men and Women
50c to $5.00
Children's Umbrellas
50c 98c

Sweaters
All Colors. With or Without Collars
95c to $8.00
Special All Wool Sweaters. Guaranteed
Real Value $5.00 $3.95
Boys' and Girls' Sweaters
45c to $5.00
Children's Sweaters
45c 95c $1.25 $1.45

Men's Dress Shirts
New Patterns for the Holidays
$1.15 Values 98c
$1.50 value Our Special $1.15
Bates Street Shirts $1.50
All in Fancy Boxes
75c Fancy Shirts 59c
Slick Line Fancy Shirts 48c

Men's Rain Coats
$4.95 $7.50 $9.75 $11.75 $14.
Fully Guaranteed

Boys' Rain Coats
Black and Tan
$2.50 $3.50
Fully Guaranteed

Men's Slippers
All Styles Black and Tan
48c 59c 85c $1.00 $1.25 $1.50 $2.00 $2.50

Boys' Slippers
Black and Tan
50c 75c $1.00

Children's Slippers
50c and 75c

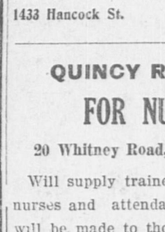
Misses Slippers
All Kinds 50c 80c 95c

Comfy Slippers
Best Make. For Ladies
95c $1.45 $1.65

DOUBLE LEGAL STAMPS TUESDAY Afternoon and Evening and THURSDAY Afternoon and Evening

REMICK'S THE WIDE-AWAKE STORE Music Hall Block

EATON WALDO
CELEBRATED
CLAIRVOYANT and PALMIST



Says no man or woman is born into this world whose work is not born with them. His extraordinary clairvoyant powers combined with his superior knowledge of occult forces and palmistry, enable him to read life with accuracy from infancy to old age. His powers are wonderful, indisputable; his advice reliable, his information clear, concise and to the point in love, marriage, sales, wills, journeys, investment, speculation, property, insurance, mortgages, etc.

Without Asking a Question.

Without any previous knowledge, and having no natural means of knowing who you are, whence or for what you came, he tells the truth, good or bad. He tells you names of friends and enemies—who is true and who is false. Tells whom and when you will marry, giving names, dates, facts and location, accepting no fee unless satisfaction is given.

Readings 50c, $1.00. Ladies.

Hours 6.30 P. M. to 9 P. M. Monday, Tuesday, Wednesday and Thursday. Will not be here Christmas.

24 Chestnut St., Quincy.

21-4t

"SERVICE FIRST"
This is the Motto of
W. L. JACKSON & SONS CO.
A Satisfied Customer is The Best Advertisement

We are prepared to do local and long distance trucking, light and heavy teaming.

Cemetery work a specialty. We employ the best monumental setters to do our work and we stand behind them.

Let us do Business with You
TELEPHONES
Office, Quincy 150 Stable, Quincy 733
Residence, Quincy 710
W. L. JACKSON & SONS CO.
1433 Hancock St. QUINCY, MASS.
Dec 15-1m

QUINCY REGISTRY
FOR NURSES
20 Whitney Road, Quincy, Mass.

Will supply trained and practical nurses and attendants. No charge will be made to those applying for Nurses.

MRS. E. L. CRANE, Registrar.
Tel. Quincy, 131-W.

CONLIN SHOE REPAIRING

Men's Sewed Taps and Heels	75c
Men's Sewed Taps and Rubber heels	$1.00
Men's Nail Taps and Heels	65c
Men's Heels	20c
Ladies' Taps and Heels Sewed	65c
Ladies Taps and Rubber heels Sewed	85c
Ladies Heels	15c
Rubber Heels	40c and 50c
Skates Sharpened, New Process	15c
$4 Ralston Shoes for	1.50

Hancock and Saville Sts.
Tel. 961-M. Oct. 7-tf

HOLMES & HALL
GENERAL REPAIRERS
— OF —
HOUSEHOLD FURNISHINGS
SCREENS, SHADES.
LOCKSMITHS
1179 HANCOCK ST
TEL. QUINCY 1698 W





What Local Clubs are Doing

News of Women's Clubs is a feature of the Daily Ledger every Wednesday. Secretaries of organizations should send notices of club activities, to reach the Club Editor not later than Tuesday night to insure insertion the next day.

Charitable Ten Circle of King's Daughters meets Monday afternoon with Mrs. W. F. Hodgkinson of Chestnut street.

* * *

Miss Etta M. Prescott of 50 Glendale road. Presidents hill is to be the hostess for the December meeting of the Hospital Aid Association, on Thursday, Dec. 31.

* * *

The Riverside Club has a Christmas party for children on Wednesday afternoon Dec. 30 at their clubhouse on Edison street. Mrs. Muriel Arnold is chairman of arrangements.

* * *

A festive occasion will mark the monthly tea of the Massachusetts Daughters of the Revolution at their rooms at The Westminster, Boston, as it fal's on New Year's day, calling for something more than is usual each month.

* * *

A holiday event of interest to the young people is the dance on Tuesday afternoon of the Katharyn Crane Memorial Club.

* * *

The Civics committee of the Quincy Women's Club seems to be the busy social end of the club for no sooner was the annual assembly out of the way when preparations were well under way for community Christmas tree and following that comes the big event of the year "The Revels" on Jan. 15 at Music hall. Great preparations are going forward for this affair and costumes of every description are in the process of making.

* * *

An all day meeting of the Ladies Benevolent Society of the Wollaston Congregational church is to be held next Wednesday beginning at half past ten o'clock. Mrs. Amos Leavitt will be the leader.

Following a luncheon served at one o'clock the Wollaston Alliance will be addressed at its meeting on Wednesday Dec. 30 by Miss Anna B. Bancroft president of the National Alliance.

* * *

Mrs. Cecil H. Marble is to be chairman of the meeting on Dec. 31 of the Atlantic Shakespeare Society when act two of part two of King Henry The Fourth will be taken up.

* * *

The next meeting of the Quincy Women's Christian Temperance Union is to be held at the home of Mrs. Edwin I. Beal, 206 Washington street New Year's day. Mrs. Lydia Wood is to speak on temperance work in Maine for the past fifteen years.

* * *

The second meeting of the young woman's bridge club, was held Saturday afternoon, Mrs. Joseph S. Evans of Edgemere road being the hostess. Five tables were in play. Miss Catherine Johnson of Wollaston was presented with two pretty hatpins for having the highest score. The next meeting will be held on Jan. 2. with Miss Elizabeth Atwood of Putnam street extension.

* * *

CHRISTMAS SALE.

The Junior Auxiliary of St. Chrysostoms church that society of bright and active young girls, held a sale Saturday afternoon. Although the weather was anything but favorable, they realized quite a few dollars which will be used to buy dishes for their use at their monthly social afternoons. Mrs. George J. Poch, Mrs. Albert J. Fox and Miss Grace Horte were in charge of the food and candy. Red cross stamps and Christmas seals were sold by Ethel Poch and Dorothy Hennigar. The Woman's Guild also had a table of aprons and dolls. Mrs. Arthur Stanley Mrs. Alice J. Bainbridge and the Misses Clean sold aprons; Mrs. J. Willard Hallett and Miss Marion Hallett dolls.

* * *

Members of the Hospital Aid Association trimmed the Quincy Hospital with evergreen and ropes of laurel Tuesday morning, the president Mrs. Paul R. Blackmur being aided in the work by an efficient committee. All the wards and rooms have a bit of Christmas cheer.

* * *

QUINCY WOMEN'S CLUB.

Notwithstanding the nearness to Chrisimas and at a time when every one is busy, there was a large attendance Tuesday afternoon at Alpha hall of members and friends of the Quincy Women's Club, Havrah Hubbard of the Boston Opera house being the special attraction.

Mrs. Chandler W. Smith, president called the meeting to order at half past two for the business session. The usual reports were given. Announcements by the president and committees followed, the most important relating to the tenth anniversary of the club in February at which time the committee on the anniversary desired to present to the city or some worthy object a memorial gift from the club.

Mrs. Edward S. Tenney, chairman of the memorial committee read her report as previously read at the last meeting as follows:

"This committee was appointed to suggest a suitable memorial for our tenth anniversary. At the first meeting of the anniversary committee enough was said to convince us that the memorial should be of a character to appeal to past as well as present members and should likewise minister to the good of the whole city. Inasmuch as our work in the past has been largely philanthropic it was felt that something of an artistic nature would be desirable.

"The suggestion of a light in the Centre to surmount the fountain and have a bronze base to be the work of Mrs. Kitson met with general approval. Nothing involving the amount of money we wish to raise should be attempted hurriedly or unadvisedly. Upon thorough investigation the project of the light was found not feasible at the present moment.

"Then the committee cast about for other suitable plans, and every suggestion has been investigated. Recommendations have been varied including bronze statue of Abigail Adams rest room or sanitary in the square, a possible assembly hall connected with clubhouse, an enlarged club room, our own city hospital, our public library, our young women's work, an outlay to make Adams Academy building suitable for such work if its use is granted, a city flagstaff with artistic base, a gift of either ornamental or utilitarian nature to our High school.

"We regret exceedingly that our tenth anniversary occurs this winter when the strain of economic conditions is so severe ,but we regret still more deeply that many of our own families must suffer severely from this condition. On this account the majority of our committee have decided it the part of wisdom that the altruistic rather than the artistic, should characterize our gift and we submit this proposition made by one of our members: We feel that a city as well as a nation to be sure of future development and success must realize that its greatest asset lies in its children, its possibilities are wrapped up in its children, its hope for the future is in its children. We desire to promote in every possible way the welfare, physical as well as mental of our city's children. The present greatest and crying need is for a school nurse and home visitor. Mr. Barbour places this as above all other charities in the city, and assures us that once inaugurated, the city will undoubtedly carry on the work.

"We request that as our club started its life with the visiting or district nurse as its special work, and is known and respected the city over as the originator of this splendid philanthropy, so we commemorate our tenth anniversary by inaugurating the work of the school nurse. We are well aware that this does not present any single object that may be marked as our memorial, but should not the saving of hundreds of our children to a more efficient life be a genuine sat-

(Continued on Page Seven.)

THE CITY FLOWER STORE



Our Plants and Cut Flowers are of the best quality.

Poinsettias
Fancy Xmas Baskets
Azaleas Xmas Bells
Ferns in variety
Wreaths Assorted
Lorraine Begonias
Holly and Mistletoe
Asparagus Ferns

CARL JOHNSON, Prop.
1361 HANCOCK STREET
QUINCY SQUARE



A bread made after a fixed formula by expert bakers, sold by Grocers under its trade-mark name "PETER PARLEY." It is wrapped for protection.

LOVING CUP FOR MAYOR-ELECT

Men's Club in Annual Christmas Jollification

The annual Christmas jollification of the Wollaston Congregational Men's club took place in the vestries, Tuesday evening. with a large number in attendance.

The festivities centred around the presentation of a large silver loving cup to Mayor-elect Chester I. Campbell, in appreciation of his services as president of the club and of his work in connection with the recent minstrel show. The cup was inscribed "Our president, Chester I. Campbell, gift of his men's club, Christmas 1914."

The gift came as a decided surprise to President Campbell but after recovering himself he thanked the members, voicing his appreciation of their helpfulness in club affairs and taking another opportunity to drive in his slogan of "co operation."

The presentation was made by Dr. Isaiah W. Sneath, who. after speaking of the friends that had been made in the recent fight for the mayoralty, declared that there was no better set of fellows and none more friendly to Mayor-elect Campbell than the members of the club.

The evening opened with the singing of songs and a short business session. William A. Mann reported the proceeds of the recent show to be about $150.

A large Christmas tree, prettily decorated, held a prominent place in the room and from it Santa Claus distributed presents to the various men assembled.

At the beginning Rufus B. Tobey presented President Campbell with a mechanical Old Black Joe. as a new member of the club. In replying the president said he would lay it on he table for a week.

Chester "Impossible" Campbell received the mayor's chair as a gift; Charles P. Hutchins. "coal heaver of the club," a coal cart A. N. Murray, fire commissioner of Wollaston hill, a piece of fire apparatus; Charles F. West, a telephone "exasperator."

"Spotlight Clarence" Moulton received a lantern; Dr. Johnson, a saw; Thomas J. Breen, a tea pot; Dr. Miller, a telephone with the legend "Are you getting good service? If not, take a pill."

Dr. Sneath received a toy lamb with the words "One more sheep for the fold—and lamb at 20 cents a pound." Mr. Price, "street commissioner of Norfolk Downs," received a snow shovel.

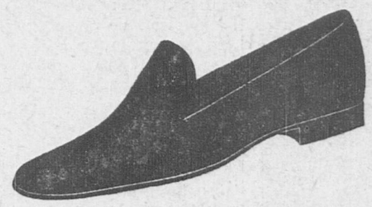
Principal Goodspeed got a blackboard. Dr. Bowles. pliers; Dr. Thompson saw; Captain Lewis, compass, and others without number.

All present received diaries, calendars, packages of tea. and other presents from certain members of the club.

Selections by the club quartet, composed of Messrs. Rogers, Everett, Weston and Hopkins, were enjoyed.

For the second part of the program Professor Springer was introduced, and puzzled and pleased those present with his mysterious tricks of legerdemain.

At the close of the evening refreshments were served and all voted it a jolly affair. William A. Mann and B. H. Bain were in charge of the program.



SLIPPERS

OUR STOCK IS COMPLETE

WE WANT TO MAKE THIS CHRISTMAS A RECORD BREAKER

OUR PRICES ARE GUARANTEED THE LOWEST ANY WHERE. SLIPPERS FROM

40c to $2.25

GRANITE SHOE STORE

ST. FRANCIS COURT.

Elect Officers At Annual Meeting.

Five of the high officers of St. Francis court, M. C. O. F. were re-elected, at the annual meeting Tuesday night. Installation is planned for Jan 12 and elaborate arrangements are being made for the event Those chosen were:

Chief Ranger—Philip P. Egan.
Vice Chief Ranger—Dr. John H Ash
Financial Secretary—Michael P Riley.
Recording Secretary—Napoleon B Grignon
Treasurer—William H. Callahan.
Senior Conductor—Michael Lyons
Junior Conductor—Daniel Shea.
Inside Sentinel—Bernard Griffin
Outside Sentinel—Thomas Eames
Trustees—John F. Burke, James Doyle, Jeremiah Hinchon.
Physician—Dr John H Ash.

Delegates to state convention—Philip P Egan, James H. Elcock, Joseph J. McNeally, Arthur B Murphy John Vogel

Former Mayor Eugene R. Stone was one of the speakers at the good government dinner in the newly incorporated city of Attleboro Tuesday night Attleboro was a town for many years.

MAPLE DAIRY CHESTNUT STREET

Best Creamery Butter 34c lb

Mild Cheese 18c per lb
Young America 20c per lb

Pure Lard 12 1-2c per lb

THE LUSCIOUS LOAF



The bread that's truly the staff of life can be bought at our bakery. Our dainties from the oven always typify perfect baking. We maintain a perfect sanitary bakery and your rigid examination is invited. Come, give us a call Madam, and see for yourself the tempting delicacies we have prepared for you, Remember—

OOK FOR THE PURE FOOD SIGN

1441 HANCOCK ST. BARNARD'S 1587 HANCOCK ST.

Quincy Music Hall

Christmas Night

FRIDAY, DEC. 25, 8 P. M

High Class Vaudeville and Concert

Under the direction of MISS DORIS HORSLIN for ten years with Dorothea Dix Concert Company and the Boston Children's Theatre

NAMES OF CHILDREN
Marie Lorman Grace Maguire Dorothy McKay Eva Croucher Ruth Moran Mildred Coughlin Leontia Flynn Helen McCoubrey and Miss Fortier, pupil of Lillian Vils Wymar

AND

MARY PICKFORD in the "Bishop's Carriage"

Photo-Play—Four Reels

Management of Camp 95 S. of V.

ADVANCE Sale of Seats at BROOKS 1449 Hancock Street

L 19-20-21-24

M. MIRKIN
Upholsterer

Is the one who will give you the full satisfaction in work and prices of repairing furniture, mattresses and cushions. 1060 Hancock St., near the Quincy High School. Tel. con.

B. A. BROWN
Real Estate Mortgages Insurance Conveyancing
Room 8 Savings Bank Bldg., 1372 Hancock St. Tel. 2247 W
14-1mo.

DR. C. F. S. PEARCE
DENTIST
327 Newport Avenue, Wollaston
Mondays -- Wednesdays -- Fridays
9 to 12 — 1 to 5
EVENINGS
Boston Office 194 Boylston Street
June 24-tf-W.-6

IS YOUR MONEY EFFECTIVELY INVESTED?

1914 CASH DIVIDENDS
SILVER FOX INDUSTRY

Rayner-Stoneharst Silver Fox Co.	paid 20 per ct.
Rayner Clark & Harlow Co.	paid 20 per ct.
B. I. Rayner Co. West Gore	paid 105 per ct.
Rayner International Co. (now paying)	40 per ct.

The foregoing is a true statement of returns as specified. We now have stock of a fifth Rayner Company for sale at $100 per share until January 1, 1915. Then the price will begin to increase gradually. A good many Christmas presents are being paid for this year with Rayner Fox Dividend, while the principal invested remain undiminished. Why not make your money earn as largely as possible? Write us for further information

RAYNER SILVER-BLACK FUR COMPANY
853 OLD SOUTH BLDG., BOSTON, MASS.
Dec. 22-2t

DON'T THROW

Your old shoes away. Bring them to us, we can repair them at short notice beside saving you money.

EDMONSTON'S
The Shoe Economist
Cor. Maple and Chestnut Streets



HARD FIGHTING IN PROGRESS

Germans Are Making Supreme Effort to Capture Warsaw

MEET STUBBORN RESISTANCE

Bulk of Kaiser's New Troops Concentrated at Point Only Thirty Miles From Capital of Poland—Petrograd Reports Check of Invaders All Along the Bzura, With Heavy Losses to the Enemy—German Trenches Fall Into Allies' Hands In the West, but Invaders Put Up Good Fight

London, Dec. 23.—Great masses of Russian reinforcements are reported south of Rawa, where the hardest battle against the Germans is in progress, and the Russian centre now extends to the river Pilica at a point fifty miles from Warsaw.

There is furious fighting at Sochaczow, only thirty miles from the capital, where the Germans have concentrated the bulk of their new troops brought from Thorn, and along the line from Rawa to Pilica.

Grand Duke Nicholas sent a telegram to the procurator of the holy synod at Petrograd in which he says "our brave troops will soon break the enemy's strength."

A summary of news from the eastern fronts is distinctly more encouraging for the Russians than for some days past. The Russian victory of Mlawa and the pursit of the Germans across the frontier has saved the Russian invasion of East Prussia from failure, the check of the Austrians in Galicia has prevented the Austro-German forces from turning the Russian left flank, and the failure of the Germans engaged in the drive on Warsaw to break through the Russian lines between the Vistula and the Pilica give hope that the new Russian centre in Poland will be able to resist all pressure.

Russians' Long Centre

The extended centre of the Russians is now approximately fifty miles long. It reaches from the Vistula at the point where the Bzura river joins it, along the Bzura through Sochaczow to the point where the Rawka river joins the Bzura, then along the Rawa east of Skelrniewiz, which is apparently held by the Germans, to Rawa, and from there to the Pilica.

It is reported that the Russians have begun a strong offensive between Rawa and the Pilica, and that at Sochaczozw they are holding fast despite the reinforcements that the Germans continue to send to that region.

Advices from Petrograd say great emphasis is laid there in the fact that the Germans have been checked at the line along the Bzura, and that no further progress towards Warsaw has been made for several days either from the west or north.

Heavy losses to the Germans are indicated in a brief official report from the Russian general staff. It declares that a number of fierce battles have taken place on the left bank of the Vistula between its lower course and the Pilica, and that the fighting at the Pilica was particularly active.

Attacks Repulsed

"In general we repulsed all these attacks," says the statement, "inflicting heavy losses upon the enemy."

The Austrian advance from Galicia against the Russian right wing, which was intended to aid the drive on Warsaw, has also been brought to a complete standstill.

Germany ignores this region entirely in her report of the day, and no report has been received from Vienna. "Finally checked," is the word from Petrograd, and as Grand Duke Nicholas is not a man to jump at optimistic conclusions, he must have good grounds for the assurance that the Austrian campaign has no chance of succeeding.

It is announced that the Bukowina district of East Galicia is already nearly clear of Austrians. Here the population is almost entirely Slav and more sympathetic with Russia than with Austrian policies.

Allies Make Slow Progress

In France and Belgium the allies' offensive is being pressed, and, while some ground has been gained at widely separated points, other attacks have been repulsed by the Germans from their strongly-entrenched positions.

In the northern area, the artillery and the warships took up the battle, giving the infantry a rest, but lower down the line and from the Oise to the Meuse fierce fighting took place in many districts.

While the progress of the allies is extremely slow, military experts believe that the gains which the general staff has been able to report are disturbing the Germans' systems of fortifications at vital points and will, if successfully continued, compel a retirement by the Germans from their present lines.

France has called out practically all her available men, but England will have 300,000 more ready in the spring.

British warships are bombarding Belgian coast towns held by the Germans amost incessantly, but whether much damage has been done is not known.

Admiral von Tirpitz, commander of the German navy, has threatened a submarine blockade of England, by which all merchant ships flying British, French or Russian flags will be sunk when they approach the coast. Thus, he believes, England can be starved into submission, just as England now hopes to starve out Germany.

Official figures from Paris show that 489,733 wounded French soldiers were treated in hospitals in France from Sept. 15 to Nov. 30. These indicate a larger loss to date than had been generally believed. The death rate was only 2.48 percent.

FIGHTING IN FLANDERS

Belgian Troops Using Willow Trees on Sand Dunes

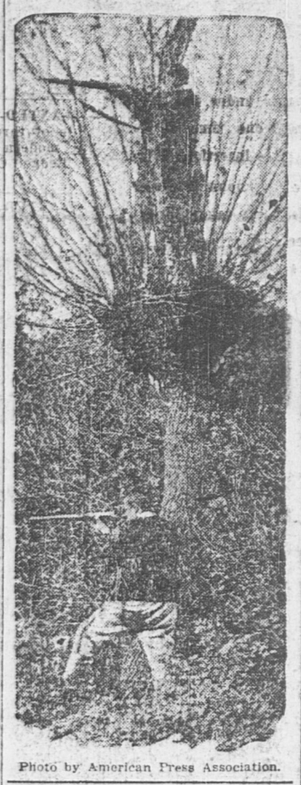


Photo by American Press Association.

MUST CRUSH MILITARISM

France Aims to Recover Provinces and Restore Belgian Independence

Premier Viviani, stating the views of the government concerning the war to the chamber of deputies, said:

"France, acting in accord with her allies, will not sheathe her arms until after taking vengeance for outraged right; until she has united for all time to the French fatherland the provinces ravished from her by force; restored heroic Belgium to the fulness of her material life and her political independence, and until Prussian militarism has been crushed, to the end that it be possible to reconstruct, on a basis of justice, a Europe regenerated.

"There is at this time but one single policy; a combat without mercy until such time as we accomplish the definite liberation of Europe, won by a victory insuring peace."

PROBING FARMER'S DEATH

Thought to Have Been Poisoned by Drinking Wood Alcohol

Nottingham, N. H., Dec. 23.—County officials are investigating the sudden death of Fred Burns, a farmer.

According to the story of his wife, given out by the authorities, Burns got out of bed for a drink. On his return he toppled to the floor, dying within a few minutes.

Dr. Knowlton, the assistant medical referee, said a bottle found near the sink smelled strongly of wood alcohol. Burns' stomach was sent to the Harvard medical school for analysis.

RUSH ORDER TO WARSHIP

Delaware Must Sail From Norfolk to Mexican Port by Sunday

Norfolk, Dec. 23.—Sudden orders to the battleship Delaware to be ready to sail for Mexico by Sunday has caused a stir in navy circles. She recently returned from Vera Cruz.

Twenty persons are being killed every day in Vera Cruz, General Carranza's headquarters, thus violating the assurances which Carranza gave to the United States before General Funston withdrew, according to letters from Mexico City.

Death of Popular Judge

Nahant, Mass., Dec. 23.—Judge Joseph T. Wilson, for the past thirty-eight years justice of the Nahant district court, former selectman and school committeeman, who held a record of running for public office 100 times without a defeat, died at Orlando, Fla., at the age of 70.

Fires Increase In Number

Boston, Dec. 23.—Reports being compiled at the state house indicate that the number of fires in Massachusetts this year is expected to exceed by a considerable number the figure for 1913, which was 7245. In Boston alone there have been 3171 fires so far this year.

Wholesale Seizure of Shrimp

Boston, Dec. 23.—Five hundred gallons of shrimp were seized at the fish pier in South Boston. The pure food inspectors charge that the shrimp was adulterated with boric acid.

REGULARS DOWN ALUMNI TEAM

Russ Bates Boys Never Have Chance at High School

Five former High school stars, representing the Alumni association, three of them captains in their senior year, met defeat at the hands of the school team in the gym Tuesday afternoon in the opening basket ball game of the season by a score of 16 to 10, while the second team lost to the Associates, composed of members of the faculty and alumni, by a score of 23 to 9. Both games were interesting and were witnessed by an enthusiastic gallery of rooters.

The alumni team played former captains Russell Bates, "Billy" Manning and "Mecca" Larkin, Millard Chapman, of the Quincy A. A. team which went to Chicago and played in the national contests as the New England representatives of the A. A. U. Shirley of the Silent Five of the Y. M. C. A., "Bustey" Arthur of last years team. "Bull Moose" Browne, who enters Syracuse University next term, Sam Prout of the 1912 five, and Robertson of the Y. M. C. A.

The Associates combination included faculty members Frank L. Mansur, who starred at Brown, H. W. French, who played at Carnegie Institute and coached Davis and Elkins college, C. D. Thomson who was a member of the Y. M. C. A. team of Lawrence when it was the fastest in New England, and Messrs. Paulson and Fuller. In addition there were Leon White of Dartmouth and Richard Z. Crane of Harvard.

The High school quintettes were picked from the squad which reported for practice early in the season and may remain first and second teams as organized for the balance of the season.

The first contest between the Associates and the seconds was a runaway match, the score the first period being 20 to 2. The honor of making the first basket of the season went to H. W. French who did not waste the opportunity of caging the sphere. The shot was spectacular but was supplanted for honors shortly after when Leon White shot a lateral from a deep corner. Mr. French recovered that glory in the last period and would have held it for the afternoon if Mil Chapman's one hand toss from a group of struggling players had not sailed so perfectly into the net in the last half of the Alumni game.

The Associates could have rolled up a larger score if the original lineup had not been changed to allow Messrs Paulson and Fuller to play. Neither have had much experience on the court but their endeavors were successful to a great degree.

Mr. Mansur could not be prevented from scoring when he decided to do so and his five baskets were secured with ease. Mr. Thomson excelled in defensive work, his well directed passes aiding materially in boosting his associates. He missed his only chance to score.

The second team of Quincy while demonstrating an inside knowledge of the game were forced to be defensive. Their bunching, of which prevented long passes, handicapped them. However they put up a scrappy contest, particularly Favreau, the centre, who holds the title of junior tennis interscholastic champion.

The first team and Alumni fest was disappointing in the extreme to the fans who expected a bang up double period. Quincy's team work, on a signal basis, at times had a demoralizing effect and it was with difficulty that the Alumni were able to score.

Captain Crocker made the first basket for his team and Billy Manning lost an opportunity to halve the lead through missing a free try directly after.

The game progressed, some of the Alumni boys just averting professional rules and running beautiful chances

No practice and no training commenced to tell on some of the grads after the first five minutes and then changes were ordered by Captain Bates. The first period ended 14 to 4 in favor of the school team. In the last they were held to a single basket while the Alumni rolled up six points. A fresh lease of life and a bit of accuracy would have tied the score but it was not to be. The quick firing defense of Beaton, Capt. Crocker and Hamlin was the wall on which their hopes were dashed. The summaries:

QUINCY		ALUMNI
Proctor, rf		lb, M. Chapman
Davis, lf		rb, Shirley
Barstow, lf		rb, Larkin
Crosscup, c		c, Arthur
Beaton, rb		c, E. Brown
Hamlin, rb		lf, Manning
Crocker, lb		rf, R. Bates
		rf, S. Prout
		rf, Robertson

Score, Quincy 16, Alumni 10.

Goals from floor—Davis, Crosscup 3 Crocker 3 Chapman, Manning, Robertson 2.

Goals from fouls—Davis 2, Manning 2. Referee Thomson. Time 2-15m pds

ASSOCIATES	QUINCY 2D
Mansur, rf	lb, Rasmussen
French, lf	rb, G. Prout
White, c	c, Favreau
Thompson, rb, c	lf, Morrison
Paulson, rb	
Crane, lb	rf, Baker
Fuller, lb	

Score—Associates 23—Quincy second 9.

Goals from floor, Mansur 5, French 3, White 1, Crane 2, G. Prout, Favreau 2 Baker.

Goals from fouls—French, Morrison Referee, Manning. Time 15m pds.

SIX TEAMS IN LEAGUE BATTLE

The McKenzies and Nicolls were four points scorers in the Clan MacGregor league matches at the Coliseum alleys Tuesday night. The Mavers and Hughes didn't con a point and the McLeans beat the Smiths 3 to 1.

Dell was high man of the evening, his total being 307, five better than Nicolls'. His best single was 128. Several other men went over the century but triples were scarce.

McKENZIE 4—MAVER 0.

CAPT. McKENZIE.				
Hunter	87	89	90	266
Gordon	69	105	76	250
McKenzie	102	82	93	277
Russell	83	107	85	275
Drummond	91	94	99	284
	432	468	452	1352
CAPT. MAVER.				
J. Giles	73	89	82	244
G. Hastings	79	87	81	247
J. Maver	96	92	91	279
G. Thomson	83	81	78	242
J. Birnie	91	82	83	256
	422	431	415	1268

NICOLL 4—HUGHES 0.

CAPT. NICOLL				
Craig	84	94	88	266
A. Michael	79	92	98	269
J. Stewart	85	81	78	244
J. Michael	90	70	87	247
Nicoll	99	99	104	302
	437	436	455	1328
CAPT. HUGHES.				
Mitchell	95	80	104	279
Raleigh	83	79	82	244
Hughes	81	77	77	235
O'Neil	76	99	102	277
Dackers	86	84	87	257
	421	419	452	1292

McLEAN 3—SMITH 1.

CAPT. McLEAN.				
Paterson	83	97	69	249
Mannock	70	82	94	246
Murray	97	81	88	266
McLean	89	92	110	291
Dell	83	96	128	307
	422	448	489	1359
CAPT. SMITH.				
Stewart	100	79	89	268
Maver	91	88	91	270
Smith	86	81	86	253
Davidson	97	76	101	274
Martin	75	97	91	263
	449	421	458	1328

COLLARS

go through about twenty separate operations by the Old Colony method.

When they reach you they have that beautiful white finish and smooth rounded edges that mean both style and comfort.

OLD COLONY LAUNDRY

Where the good work comes from

Telephone Quincy 407

FORMERLY LIVED IN WOLLASTON

Mrs. Martha L. Ruggles Dies at Newton Junction, N. H.

Mrs. Martha L. Ruggles widow of Frank A. Ruggles, formerly of Wollaston passed away at her home in Newton Junction, N. H. She is survived by six sons and daughters.

☞PRATT'S BREAD—not made by guess-work, but by a scientific formula. Leading grocers sell it.

JONES Just Around The Corner 1 Granite Street, Quincy

For the Holiday Season our stock is complete with wearable Christmas Tokens. QUALITY considered, our PRICES are LESS than ELSEWHERE



Give Him a Xmas Box. You can't beat it for a $1.00 gift. 4 pairs of lisle or two pairs silk $1.00

CHENEY SILK Handkerchiefs and Mufflers 50c up to $2.50

Handkerchief and Tie to match, Tie and Socks to match, Socks, Handkerchief and Tie to match, $1.00 $1.25 $1.50

Sweaters

All kinds, colors, sizes 50c up to $8.00

Hand loom knit, made especially for us, $3.50 up

Arm Bands and Garters in Xmas boxes 25c 50c 75c $1.00

SLIPPERS All kinds For everybody 25c to $3.00

RUBBERS All kinds, best quality, bottom prices

NECKWEAR The finest collection we ever had. Holiday Boxes no extra charge 25c 35c 50c 75c $1.00 WE SELL THE 65c KIND FOR 50c.

Suspenders All leading makes in Xmas Boxes 25c 50c 75c $1.00

Ralston Shoes Emerson Shoes Sorosis Shoes $3.50 to $5



Picture "Comfys" for the Children

Just the thing for playing about the house. Made in dark blue, red and brown, with three designs carved in the felt—Rabbit, Dutch Kids and Pussy

Other "Comfys" for Grown-Ups.

75c $1 $1.25 $1.50 $1.75

For your Christmas Gifts, if you come to us we will guarantee Satisfaction in Service, Quality and Prices, or Money Back

Legal Stamps Given and Redeemed

QUINCY REAL ESTATE SALES.

Livingstone Blake to C. Maud Kellar, Phillips street.

Leon E. Brown to Catherine Major, Watkins street, Randlett street.

Charles M. Bryant to Samuel H. Littlefield, Ocean street.

Philip H. Coyle to Lillian A. Crosscup, Beach street, Hancock street.

Henry F. Dorr to N. M. Bickford.

Nathan H. Glover to Salome F. Horne, Billings street.

Daniel J. Holmes to Martin Gerrity, Wollaston avenue.

Jane M. Kessler to Margaret A. MacKenstry, South street.

Samuel H. Littlefield to Annie T. Littlefield, Ocean street.

Clarence E. Mallar to Alice B. Sangster, Vassall street.

Frank C. Packard et al to Phillip Silberstein, Babcock street, Cottage avenue.

Ida L. Patten et al to Ruth Brown, Willow street.

Elmer H. Scribner to George F. Hallsworth, Squantum street.

Annie B. Sutherland to Gustave A. Bergfors, Federal avenue.

Trs of Donations to the Prot. Epis. Ch. to David L. Jewell et al trs, Hancock and Linden streets.

August N. Weeden et al trs. to Edwin F. Lind, Broady avenue.

Meyer Winer to Nina M. Winer, Monroe road.

Sarah N. Wood et al trs to Agnes M. Marr, E. Elm avenue.

LOST

SAVINGS BANK BOOKS

Savings Bank Books as listed below have been lost and application has been made for payment of the accounts in accordance with Section 40, Chapter 590, of the Acts of 1908. Payment has been stopped.

Book No. 9746 Book No. 26402
Book No. 13932 Book No. 32316
Book No. 20288 Book No. 39966

QUINCY SAVINGS BANK,
CLARENCE BURGIN, Treasurer.
3 Dec. 9-16-23

Quincy Savings Bank

BANK HOURS: Every Business Day except Saturday, 8.30 A. M. to 3 P. M.

SATURDAY—8.30 A. M. to 12 M.

CLARENCE BURGIN, Treasurer.

BRING YOUR SHOPPING LIST TO OUR STORE

Plan to Come Today

A FEW SUGGESTIONS

Watches	$1.50 to $50
Bracelets	$1.00 to $10
DIAMOND Rings	$12 to 90
Toilet Sets	$5 to $10
Signet Rings	$1.50 to $12.50
Cuff Buttons	50c to $12
Scarf Pins	50c to $10
Ladies Rings	$1.50 to $18
Gents Rings	$5 to $12
Cut Glass	75c to $10
Pocket Books	50c to $2
Alarm Clocks	$1 to $2.50
Mantle Clocks	$3 to $22
Fountain Pens	$1 to $8
Manicure Sets	$1 to $5
Military Brushes	$3.50 to $10

All these goods are fresh from the factory

G. F. Pettengill

The Old Reliable House Est. 1876

1391 HANCOCK STREET

A. VENTI

Groceries and Provisions 203 Washington Street
Italian Imported Goods QUINCY, MASS.

Christmas Bargains in Pure Olive Oil for Medicinal Purposes

F. BERIO

One Gallon Tin $2.50, reduced to $1.85

Half Gallon Tin $1.45, reduced to .95

Quarter Gallon Tin $.75 reduced to $.48

Eighth Gallon Tin $.40 reduced to $.30.

C. FRANCESCONI

One Gallon Tin formerly $3.50 reduced to $2.70

Half Gallon Tin formerly $1.95 reduced to $1.40

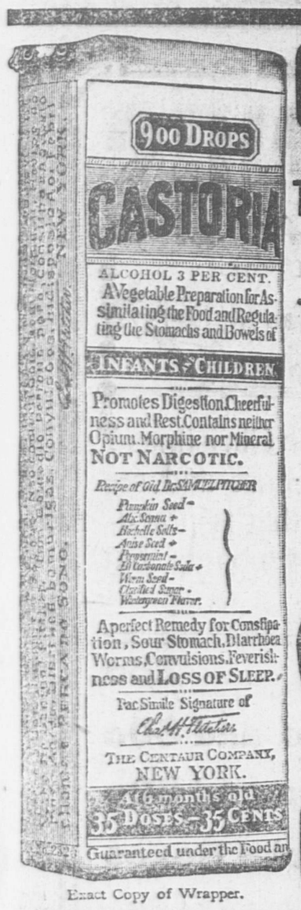
Quarter Gallon Tin formerly $1.00 reduced to $.70

Eighth Gallon Tin formerly .55 reduced to $.32

VICTORIA BRAND OIL

One Gallon Tin formerly $3.75 reduced to $2.75
Half Gallon Tin formerly $1.95 reduced to $1.40
Quarter Gallon Tin formerly $1.00 reduced to $.70
Eighth Gallon Tin $.32

22-3t



Exact Copy of Wrapper.

CASTORIA

For Infants and Children.

The Kind You Have Always Bought

Bears the Signature of Chas. H. Fletcher.

In Use For Over Thirty Years

CASTORIA

THE CENTAUR COMPANY, NEW YORK CITY.

DO IT NOW! Give your Roof a Christmas gift and take advantage of this low offer.

"PEERLESS ROOFING" AT $1.25 PER ROLL

We have only 687 rolls left and can get no more at that price. Come early if you wish to take advantage of the greatest roofing bargain ever offered in Quincy. This is all fresh goods, but must be closed out to make room for our 1915 goods which are now en route.

For **Building Supplies** of every kind, remember the name **Grossman.** Our goods are of the best and our prices can't be beat

GROSSMAN BUILDING SUPPLY HOUSE

37 Federal Ave. Tel. 979-R Quincy Quincy Adams, Mass.

J. W. PRATT, ARCHITECT and BUILDER

Private Residences, Apartments, and Buildings of all kinds, of the highest order designed and built.

Our long established business enables us to properly anticipate your requirements, and our accurate and reliable plans will save you more than their cost.

Estimates given on any work, any size, any kind. A call will bring us without any obligation to you.

18 Faxon Ave. (From City Square) Tel. 581-W Quincy

Feb. 10-tf

NOW IS THE TIME TO SECURE A LOT ON

Washington Park

FIVE NEW HOUSES will be ready to be occupied by the first of December. Two new houses already sold. This land is bound to go. Come yourself, look it over and be convinced.

It is called the best piece of land in Braintree or Quincy

Houses built to suit the purchaser on easy terms

DON'T WAIT! The Property is Carefully Restricted **BUY NOW!**

FOR PLANS AND PRICES SEE

J. H. SPAULDING COMPANY

Robinson's Block, Elm Street, - - BRAINTREE

Tel Br. 21467 180 Tremont St., Boston



ORIENTAL RUGS

WE have the largest and most complete stock of Oriental Rugs in Boston and can always show you a greater assortment than you can find elsewhere.

JOHN H PRAY & SONS CO

646-650 Washington St., opp. Boylston St.

All Goods will be Delivered Free at Residences in Quincy

REPRESENTED IN QUINCY BY

Messrs. OTHO A. HAYWARD and WALTER J. WELLINGTON.

AMONG THE CLUBS

(Continued from Page Five.)

isfaction and in the end make its mark on our city's life?"

Supt. A. L. Barbour of the Quincy schools was present and spoke on the need of a school nurse. He said there were two or three hundred poorly nourished children attending the public school. In some cases the parents could not help it, while in others they did not see their children's need. They also do not look after the eyes, ears and teeth, great factors in a child's health. A nurse sees all this and is the link between the school and home a friend and helper of the child; the adviser and confidant of the mother.

Mr. Barbour believed a nurse in the Quincy schools would be an invaluable help and once established the city could not afford to discontinue the service.

Mrs. Tenney said the memorial was to be a free will offering from former and present club members; the education committee was to contribute, Miss Elizabeth Johnson one of the charter members of the club was to give $15 and it was hoped individuals would each give a dollar or more.

Mrs. Jethro R. Mellen for the education committee said a school nurse was very near and dear to the hearts of her committee as they had hoped to install one but lacked funds to pay for one for every day in the week. Her committee stood ready to help on the memorial fund for a nurse and would contribute from $100 to $200, the amount depending on the success of the annual children's festival in the spring.

It was voted unanimously that the club memorial be the establishment of a school nurse.

The club gave a rising vote of thanks to Theophilus King for his generous gift of $1000 to the visiting nurse committee.

Announcement was made of sale at gift table; of booklet of poetry by Mrs. Irene Chipman Tirrell, on sale by King's Daughters; of sale of photographs of "Hope" by Mrs. Kitson either framed or unframed; of season tickets for members to the Boston Art club exhibits; of opera Priscilla to be given by Wollaston Woman's Club; of class in parliamentary law free to club members and $1.00 for the six lessons to non-members, to be held Monday afternoon, Jan. 18, at clubhouse and fortnightly thereafter; of the community Christmas tree by the civics committee; the reception to teachers Jan. 7 by the education committee; and Mrs. Hunt for the music committee reported the opera Mikado to be given Feb. 10 at Music hall as follows:

The opera "Mikado" under the auspices of the music committee, unlike the opera "Pinafore," presented a few years ago, when, the cast was composed of women alone, nearly all members of the club, and only witnessed by women. The cast of the Mikado is made up of both men and women. The leading parts are to be taken by professionals. The full cast will be as follows:

Mikado—Warren A. Brown, baritone, Leyden Church, Brookline.
Manki-Poo—Frederic Kennedy, tenor, Rogers Memorial church, Fairhaven.
Ko-Ko—Herbert W. Smith, baritone, Central church, Boston.
Pooh-Bah—John E. Greene, All Souls church, Braintree.
Pish-Tush—Charles H. Everett, baritone Wollaston Congregational church.
Yum-Yum—Mrs. Mary Hastings Slade soprano, First Church, Quincy.
Pettie Sing—Miss Angela McCarthy, Quincy.
Peep-bo—Miss Ruth Packard, Quincy.
Katisha—Miss Annie Deane, Weymouth.

A chorus of mixed voices has been rehearsing since Nov. 1st and eight pieces of the Brockton Philharmonic orchestra, led by George S. Dunham, conductor of the Quincy Choral Society, will accompany Jennie Hocking Hunt, who has been coaching the chorus, will play the piano part.

Mr. Kennedy is to stake the entire production and altogether the whole performance will be one to which every club member may be proud to invite her friends. Hearty support of each club member is all that is needed to make the opera a complete success. Tickets have been on sale since Dec. 10 with a large advance sale. As all seats are reserved it is a question of first come, first served. Mrs. W. H. Doble, 24 South street or any member of the Music committee have tickets.

At the dress rehearsal the afternoon of Feb. 10 children of 14 years of age or under may attend the performance by paying 25 cents at the door.

Miss Edith Randall for the program committee introduced Havrah Hubbard, the speaker; Mrs. Julia Ritter McCormick, soloist and Floyd M. Baxter, pianist, in her own inimitable way, and the program opened with the singing by Mrs. McCormick of the Aria from Tannhauser. She also sang again at the end of the program giving much pleasure in her sympathetic interpretation.

Before beginning his opera talk on Tannhauser Mr. Hubbard made a strong plea for the soldiers and sufferers from the terrible war in Europe His word pictures of the sufferings were so real as to bring tears to the eye and a sense of personal responsibility. Nothwithstanding the prevalent idea that the United States was responding generously it was not a fact. Where $1,000,000 is contributed here little Holland gives two. This country was being tested and must do better. Instead of knitting scarfs the women should look over their household supplies, give blankets, old linen no matter how small the piece, clothing of every kind, surgical instruments. Across the water men were dying of cold and hunger, and because wounds could not be properly cared for many had lockjaw. Wounded soldiers were in cots without covering from the cold. Homes were desolate with no place to care for the sick or bury the dead. Americans should not spend money foolishly or leave this responsibility to others, it was a burden belonging to each and every one and now was the time to act, it means life or death.

Mr. Hubbard's appeal should bring a response from Quincy club women. Places for receiving articles contributed would be announced soon in the papers and the unemployed of Boston would be given work in getting the ing articles in shape to ship, this benefiting our needy.

Tannhauser selected as the subject for Mr. Hubbard's talk is not as familiar as many operas to the opera goer. It was written at a time when Christianity was of a strong type and founded on one of the most famous of the old German legends.

Tannhauser as a wandering knight visits Venusberg and enters cave of Lady Venus where he abandons self to life of sensual pleasure. Overcome by remorse he invokes aid of the Virgin Mary and returns to the world and goes on a pilgrimage to Rome where he entreats Pope Urban for forgiveness of his sin. The Pope who has a rod in his hand, says to pardon Tannhauser would be as impossible as for the rod to blossom and Tannhauser departs in despair. He returns to Lady Venus. Three days thereafter the rod puts on green leaves and the Pope looks in vain for Tannhauser.

This old legend can be traced back to the 14th century and belongs to the age of paganism. As woven into the opera it was interestingly interpreted by Mr. Hubbard. The musical interpretation by Mr. Baxter was a real pleasure also. It was one of the best afternoons of the year.

Every woman Can Use

and ought to use occasionally, a proper remedy for the headache, backache, languor, nervousness and depression to which she may be subject. These troubles and others are symptoms of debility and poor circulation caused by indigestion or constipation

BEECHAM'S PILLS

are at once safe, certain and convenient. They clear the system and purify the blood. They exert a general tonic effect and insure good health and strength, so that all the bodily organs do their natural work without causing suffering. Every woman of the thousands who have tried them, knows that Beecham's Pills act

To Certain Advantage

Directions with Every Box of Special Value to Women. Sold everywhere. In boxes, 10c., 25c.

W. H. HASLETT

31 Bridge Street, Quincy

Tel. Quincy 1092 W

Plastering and Cementing
Concrete Houses
Outside Stucco Work
Cement Walks, Steps and Cellar Floors.

PETROSILO sanitary and fireproof flooring—guaranteed to wear longer than hard wood floor—no joints one continuous piece put over any floor.

Feb. 25- W-S. tf

HERBERT A. HAYDEN

PIANO TUNER

78 Cleverly Court, Quincy Point.

Telephone 1153-M Quincy

Office at C. F. Pettengill's, 1391 Hancock Street, Quincy F27

WINS NEW THREE STRING RECORD

Dell Beats Olindy's Mark By Two Points

James Dell, high average man in the Scottish clans league broke Olindys three string record of 373 for three consecutive strings at the Wardweli alleys Tuesday night by getting 375 in three consecutive singles. Incidently he bawled 590 in five strings and qualified for the city championship matches to be rolled at Wardwell's on the first three evenings of February.

Dell's record strings were 121, 129 and 125. All three were secured through fine bowling. The taking of the three string city record places Dell in his proper position in Quincy.

ARRANGE FOR CELEBRATION.

Norwegian Society Also Holds Annual Election.

The Norwegian Society of Quincy elected officers and arranged for its annual celebration on New Year's Eve at the annual meeting in the Johnson building, Tuesday night. The observance will be in the form of a reunion and Christmas party with a tree for the children of members. The officers chosen will be installed on Jan. 12. President Axel Andersen presided during the evening. Those elected:

President—Andrew Jakobsen.
Vice President—T. H. Hoiby.
Secretary—A. E. Olsen.
Treasurer—Oscar Anderson.
Trustees—Anton Jakobsen.
Chairman of Sick Committee—Henry Johnsen.

☞The Daily Ledger is newsy every day. Are you a regular reader?

M. T. SULLIVAN

Real Estate Auctioneer — Insurance Care of Property

Justice of the Peace

Room 8, Durgin & Merrill Block, QUINCY

WM. H. TEASDALE

REAL ESTATE

Insurance Mortgages

NOTARY PUBLIC JUSTICE OF THE PEACE

Room 23 Adams Building

Telephones { Residence 544-3 Office 1537

LEWIS N. CURTIS

PAINTER and GLAZIER

LEADED STAINED GLASS

DECORATOR and PAPER HANGER

OLD FURNITURE REFINISHED

Orchard Place, off Spear Street Quincy

TO LET

Shop or Factory—24 Granite St.

22x55 feet, fine location, excellent light, 1 or 2 floors.

Durgin-Merrill Block, 1 flight up Offices and Desk Room.

City Square Office, Hancock Bld. Small front office.

Office, Hancock Chambers—1 flight up—16x18 ft.—very low rent.

City Square Store House or Shop —ground floor—rear Greenleaf Block.

City Square Club Room or Hall —28x45—20 feet high—2 flights up—Hancock Chambers.

GREENLEAF BLOCK

CITY SQUARE

(Best location in City.)

Transient Rooms—Comfortably furnished and with care—$1 a day.

Furnished Rooms—With care, steam heat and detached bath with hot and cold water. $2.00 to $5.50 per week.

HALLS

Our new $200 Victrola with latest dance records is available.

Music Hall—Music Hall Block—capacity 912—highest possible rating by the State, "Excellent" in every particular.

Colonial Hall—Hancock Building—City Square—capacity 240—best possible location for a Hall.

Hancock Hall—Hancock Building, City Square—capacity 150.

Quincy Real Estate Trust.

Ask for E. r. Kribs.

Greenleaf Block (Phone 21060)

WATCH THESE SMALL ADS

Advertisements under this head 25 words or less one time 25 cents. Three consecutive insertions 50 cents. 6 consecutive insertions 75 cents.

No advertisements taken over the telephone, received by mail or at the office unless accompanied by cash.

In answering advertisements in this column please read carefully and follow instructions. We know nothing of the advertiser except as stated in the advertisement.

LOST

LOST—Dec. 21, valuable black and tan Airedale dog, one year old, had on collar, but no name. Reward offered if returned to Hugh Owen, 68 Goddard street, Quincy. 22-6t

LOST—A gold pin with owner's name engraved. Please return to Blanche E. Hazard, 754 Hancock street, Wollaston and receive reward. 21-3t

TO LET

TO LET—One large partially furnished front room, heat, electric lights, bath. Also two unfurnished rooms for light housekeeping. 34 Chestnut street. 18-6t

TO LET—Two rooms furnished complete for light housekeeping. All improvements 48 Revere road. 22-3t

TO LET—New lower flat of five rooms and bath, furnace heat and cemented cellar situated on Taft street. Apply 79 Elm street. 21-tf

TO LET—Five-room tenement, bath few minutes from Centre, $13; also others, 5, 6, and 7 rooms; single house, 9 rooms; good locations, reasonable rents. W. T. Donovan, 4 Adams Bldg. (Over Cox Drug Store.) 19-6t

TO LET—To a small family of adults, splendidly located, three 5 room tenements all conveniences, $25, $23, $22 per month. Also 5 room lower flat, all improvements, $21. Also 2 $15 tenements. Apply at once to Charles H. Hardwick, 111 Washington street, Quincy or Tel. Quincy 174-2. 14-12t

TO LET—A new 5 room flat, all improvements, also in North Weymouth a cottage of 8 rooms and barn near trains and electrics. Apply 15 Kittredge avenue, off Washington street. 14-12t

TO LET—New two flat house 23 and 25 Quincy avenue. Five and six rooms. All modern improvements, combination range, electric lights, furnace heat. Address S. E. Litchfield, 58 Quincy street. Tel. 601-W. 8-tf

TO LET—On Russell Park house of seven rooms and bath and large attic, cemented cellar, furnace, gas and coal range, electric lights all modern. Reasonable rent on a lease to right people. Apply to Miss Prescott at Ledger-Patriot Office, Quincy. 4-tf lpo

TO LET—A house of five large rooms, all improvements at 141 Whitwell street. Apply James Moorehead, 28 Curtis street. Tel. 599-1. 27-tf

TO LET—First floor, apartment of five large rooms and kitchenette. Electric and gas light, steam heat, set range and gas stove. Apply to T. Murphy, 27 Bradford street, Quincy Adams. Tel. Quincy 2042-W. 25-24t

TO LET—Flats. Five rooms and bath, set range and gas attachments. All latest improvements, on Grafton street. About 8 minutes to Quincy depot. Rent $18. Apply to Berman Furniture Co., 1601 Hancock street. 27-tf

SAVE $100 !!!

HIGHEST GRADE PIANOS. Manufacturers' samples. Brass flange actions. For Sale, 1-2 retail price, by William Wilson, piano tuner, 69 Presidents avenue, South Quincy. Tel. Quincy 1467-W. 12-1mo

FOR SALE

House of 6 rooms, Hot Water Heat, Bath Room, large garden plot, and on good street in Wollaston. Price $2,800, reduced from $3,300. Straight Loan of $2,000.

EDMUND C. HAYDEN

Tel. 1877-M Quincy, Representing

HENRY W. SAVAGE Inc.

129 Tremont St., Boston.

Oct. 8-tf

WANTED

WANTED—By four young men, a suite of three furnished rooms with all modern conveniences. Write E. E. Ledger Office. 22-3t

WANTED—A live wire as correspondent who knows what is going on in the West Quincy district and can give it to us in presentable form. Apply to the Editor, Quincy Daily Ledger. 21-3t

WANTED—A million children to come and see Santa at Winers, Quincy Square from 6 to 9 P. M. till Xmas 21-3t

WANTED—Work 3 or 4 days a week by reliable man who is doing janitor work and can take on more work. Will look after heater or do any inside work, giving same day, or half day, each week through the winter. Address E. B. Care of Ledger Office. 19-12t

WANTED— Experienced collector and salesman for local concern. Salary and commission. Apply giving references. Address Collector, Ledger Office. 12-tf

WANTED—Married couple or single man for board and room, with all home comforts and refinement. Seven minutes walk to station and one minute to Fore River cars. Mrs. C. F. Wheelwright, 22 School street. Tel. 368-W, Quincy. 25-tf

FOR SALE

FOR SALE—Two fine feather beds in first class condition. Best of reference. Address Comfort, Ledger office. 22-3t

FOR SALE—Fine lawn dressing. Apply Peter McConarty, 5 Pearl St., Quincy. Tel. 1016-M. Quincy. L 16-1mo. O 19-4w

FOR SALE — Speed-boat "Bee." Length 32 feet. Call and inspect it. James L Edwards, Edward Garage, 33 School Street, Quincy Mass. 19-tf.

I WANT TO BUY in South Quincy, or between there and Quincy Square, a two-family house of at least 10 rooms, with improvements, must be good residential section and paying investment, reasonable price. Address W. Ledger Office. 19-6t

FOR SALE — Physicians office equipment. Apply to Mr. Welch, Ledger Office. 10-tf

FOR SALE—About 3000 loads of loam at Washington Park. Apply to J. H. Spaulding, 67 Elm street, Braintree. Tel. 21467. L-O Aug. 12-tf

MISCELLANEOUS

HOUSEKEEPER'S POSITION — Wanted by an American woman in widower's family or would care for an invalid. references exchanged. Apply 293 Fayette street, Wollaston. 19-6t

THOS. SKINNER CO. General sheet metal work, steel garages, steel ceilings, stove and furnaces repaired, autogenous welding. All orders promptly attended to. 24 Granite Street, Quincy. Tel. 1711-M. L 19-6t Ob 11-6w

FURNITURE and piano moving. Packing and storage. Wm. D. King, 106 Centre street, Quincy. Tel. 21003. 16-1mo.

FURNITURE and piano moving, boat hauling and jobbing. Myatt, 40 Baxter street. Tel. 1307-M. Quincy Res. 22-tf

TO LET

Large Room 30 x 36

Second Floor

Savings Bank Building

Suitable for Commercial or Professional Purposes

Quincy Savings Bank

CLARENCE BURGIN, Treas.

Nov. 5-tf

W. R. LOFGREN

Carpenter and Builder

PLANS EXECUTED

Established 1891 in Quincy

Hundreds of Satisfied Customers

Prompt Attention given to Remodeling and Repairs

19 Cottage St., near Alpha Hall

Tel. Quincy 398-3

June 2tf

A Few Choice House Lots

— ON —

PRESIDENT'S HILL ANNEX

are now offered for sale at very reasonable prices. All lots are high and dry, overlooking Boston Harbor. Also houses and land in all parts of the city.

SWITHIN

3 GREENLEAF BLOCK

Jan. 5-tf

ASSAULT AND ROB BRAINTREE WOMAN

Police Arrest One of Two Men They Believe Was Implicated

This Man Recently Escaped from Plymouth Jail

Mrs. Fred Bumpus of Sherbrooke avenue, Braintree, was the victim of a brutal assault and robbery in Braintree Tuesday evening. The man arrested at 1.30 this morning in connection with the crime turned out to be the 19 year old Federal prisoner who, with a pal, recently escaped from the Plymouth county jail.

The assault occurred while Mrs. Bumpus was taking a short cut to her home by way of the railroad track after returning from Christmas shopping. All her purchases and a small sum of money were taken after she had been knocked down by one of two men.

She reached her home with difficulty and told her story. Neighbors reported the matter to the police and they inaugurated a search.

At 1.30 a. m. patrolman Galvin met a young man on the River street crossing who refused to answer the questions put to him. He resisted arrest but was taken after a desperate struggle.

An hour later a freight brakeman found the door of a box car open and on the flooro the articles taken from Mrs. Bumpus and in addition a bag of jewelry and a revolver with its five chambers loaded. Although there is no direct evidence to connect the prisoner with the loot the police believe it was placed there either by him or his pal who has so far escaped arrest.

The prisoner was araigned in a Boston court several weeks ago and aroused much curiosity when he refused to give a name or tell anything about himself. Even when committed to the Plymouth county jail at Plymouth he witheld all information

Early in the week he broke jail with another prisoner whose acquaintance he made after his commitment.

Rigid searches have been made but they evaded the officers.

The arrest of the young man is considered important because there has been a series of daily robberies between Plymouth and Braintre since the escape.

Sheriff John Condon of Rockland claimed the prisoner this morning and took him back to Plymouth.

Plymouth, Dec. 23, Sheriff Thomas Condon returned from Braintree today with the 19 year old jail breaker known at the prison as John Houlihan. an alias. Houlihan is serving a year's sentence at the county jail for a federal offense and his escape occurred a few hours before the board of pardons and paroles considered his case.

PRESENT SIGNET RING.

Friends .Give .Surprise .Party .To Littlewood.

David Littlewood, one of the popular clerks of the store of R. E. Foy & Co. on Water street. was tendered a surprise party in Electa hall Tuesday evening by his many friends.

Mr. Littlewood was sent to the hall by Mr. Foy to buy turkeys and found the place in the possession of his friends. His arrival was the signal for cheers. and shortly after Miss Elizabeth McGuinness presented him with a handsome signet ring in behalf of those present.

Dancing and singing were enjoyed during the evening and refreshments were served. On the committee were John McLean, Miss Elizabeth McGuinness, Jefro Godreau, Miss Annie Wright, Miss Gertrude Kemp. John Littlewood.

NOTICE

CAROL SINGERS

Those who are to sing Carols at the Community Christmas Tree, Christmas Eve (Thursday) are requested to meet at 9 o'clock at First Parish Chapel where autos will be in readiness. 22-3t



MERRY CHRISTMAS!!

The universal holiday is almost here, the day of good cheer for all. If you want the best on your table you can't do better than to buy at our stores. Turkeys will be plenty and of fine quality at reasonable prices.

Here are some items to assist you in planning the great feast :

Cranberries	5c qt
Apples, good cooking	20c pk
Kennedy's Common Crackers	3 lbs. 25c
Bell's Dressing	9c can
Sage	5c can
Blue Label Plum Pudding	25c can
Heinz Mince Meat	20c can
L. & J. Mince, all ready	25c jar
Alr ddie Plum Pudding	12c pkg
Ribbon Candy	2 lb. box 25c
Peanut Taffy	2 lbs. 25c
Sweet Cider	30c gal
Cluster Raisins	15c pkg
Best Mixed Nuts	18c lb
Snowball Pop Corn	3 pkgs. 25c
Calarab Figs	23c box
Chris'mas Trees	20c up
Wreaths, all kinds	15--25c each

R. E. FOY & CO.

Adams Market, City Square, Phone 1980 — Two Stores — Water St. Market, South Quincy, Phone 117

CHRISTMAS OFFERINGS

THE GIFT PROBLEM SOLVED

Every year you are confronted with the problem of "what will I give him" for Christmas? Why not let us relieve you of this perplexing problem. Come to this Men's Store and see for yourself the many gifts that every man will appreciate. Give a man something that is practical and you will win his gratitude. And remember that it isn't what you pay that counts but what you get for what you pay.

ARROW SHIRTS	$1.50 up
MONARCH SHIRTS	$1.00
SPECIAL $1.50	
BLACK AND WHITE SHIRTS	$1.15
NECKWEAR	35c to $1.50
PAJAMAS 95c	
HOSIERY IN SPECIAL BOXES	
PARIS GARTERS	25c
ARM BANDS	25c and 50c
SUSPENDERS	25c and 50c
HANDKERCHIEFS in Special Boxes	
SILK SHIRTS	$1.65, $2.00 AND $2.50



CLOTHING SPECIALS

SUITS

Black, Blue, Stripes, and the new Tarton Checks and Plaids in regular styles and the New English Modes

OVERCOATS

Everything that is new, the Balmacaans, Belt Back, Conservative Styles with and without velvet collars

PRICES :

$10 $15 $18 $20 $22

Mackinaws $4.95, $7.50

REMEMBER WE PAY YOUR CAR FARE



WE SELL HART, SCHAFFNER & MARX CLOTHES

SOFT HATS

Midnight Blue, Brown, Grey and Green, with mismatched or matched bands

$2.00 and $3.00



LAMSON & HUBBARD HATS

SATISFIED WEARERS HAVE MADE THEM FAMOUS



STIFF HATS

Flat Set and Curl Brims and the new Tapering Crown effects

$2.00 and $3.00

GROSSMAN'S CLOTHES SHOP

Formerly of Taunton — Open Every Evening till Christmas — Opp. Kincaide Furniture Store, Quincy

PREPARE BASKETS FOR WORTHY POOR

Various Charities Unite in Christmas Work

The Associated Charities and the fraternal societies of the city, together with the Fore River Shipbuilding Corporation are busy today preparing baskets which will be delivered among the poor of Quincy. All of the societies are working together. In the way every needy family is provided for and no family is helped by two different organizations.

The Fore River Corporation are to send baskets, containing all that is necessary for a good dinner, to former employees of the company who are now out of work and in needy circumstances. The Quincy Catholic club are to send stockings containing games and toys for the children and in addition a useful gift.

Both councils of the Knights of Columbus are also planning to distribute baskets among the worthy poor as are also the Elks, the St. Mary's Temperance society, and the Associated Charities. The poor department will also furnish a number of Christmas dinners.

WILL BE AT CITY TREE.

The Minute Boys club of the Atlantic Memorial church will attend the municipal Christmas tree festivities on the lawn of the Thomas Crane Public Library on the "Night Before." and will give their pledge and object.

The club was founded in Atlantic 12 years ago by Walter F. Blake and was assisted considerably by Theophilus King. At that time it was known as the Atlantic Boys Brigade but since then the name has been changed and the military spirit has been removed and work along Christian lines has been instituted under the direction of eRv. Thomas W. Davison. pastor of the church.

The allegiance follows: "The object of the Minute Boys Club is the advancement of Christ's kingdom among boys and the promotion of habits of reverence. discipline self respect, and all that tends toward true Christian manhood."

NEW ADVERTISEMENTS.

Orent Payson
Remick's.
Granite Shoe Store
Kincaide Furniture tSore.

CLARA MORRISON
Pianist and Teacher
Leschetizky System
CATHERINE MORRISON
Mandolin and Guitar
80 Hamilton Street, Wollaston
Tel. Quincy 1318-W. Sept. 30-w.s.-1y

Supt. Gammon announces that on Christmas day the street cars will run on Sunday schedule.

Too Late For Classification

TO LET—Tenement of 5 rooms, all modern improvements. Merrymount Road, Quincy. Apply No. 87 Merrymount road. Tel. Quincy 258-1 23-1mo

Established 1870 — Telephone
JOHN HALL
FUNERAL DIRECTOR
Carriage and Ambulance Service
1485 Hancock Street Quincy, Mass

THE QUINCY DAILY LEDGER

Average Sworn Circulation, 3,127 Copies Daily — Over 15,000 Readers

Vol. 29. No. 299 QUINCY, MASS., THURSDAY EVENING, DECEMBER 24, 1914 PRICE 2 CENTS

A MERRY CHRISTMAS

CITY PREPARES FOR SANTA'S COMING

Many Churches Have Christmas Tree Exercises Tonight

Old St. Nicholas Can Use His Sleigh and Reindeer

WASHINGTON STREET CONG.

The members of the Washington street Congregational Church will observe Christmas Day with appropriate ceremonies. On the "Night Before" an entertainment will be given in the vestry and Santa will bring his greetings to the children while they gather around a brilliantly illuminated tree. On Christmas morning the girl's choir will sing carols in the neighborhood.

SWEDISH CONGREGATIONAL.

The Swedish Congregational church has arranged an inspiring service for Christmas morning. The Swedish "Julotta" will be observed at 5 A. M. The pastor will deliver a Christmas sermon on the birth of Christ.

There will be music by mixed and male choruses.

At six o'clock in the evening the Sunday school will give its annual Christmas program. The program follows:

Singing—Congregation.
Prayer—O. Lindberg
Greeting of welcome—Harold Johnson
Singing—Sunday School.
Reading—"Christmas Is Here"—George Andre.
Singing—Your Little Ones—Primary Classes.
Recitation—Birth of Christ.—Anna Andre.
Singing—Male Chorus.
"Julens firningsamne" in responsive reading and singing

The following will take part:—Ellen Andre, Anna Barsell, Ethel Sandblom, Edith Johnson, Elmer Johnson, Eleonore Sutherland, Edith Strandberg, the choir and the whole Sunday School.

Singing—"Hosianna"—Mixed Choir
Address by pastor.
Offering.
Singing "Lyssna anglasangen klingar!"—Mixed and childrens Choirs.
Extra numbers.

CHURCH OF THE SACRED HEART.

A solemn high mass will bring to a close the services on the Natal day of the Saviour and in the afternoon at 4 o'clock there will be a solemn high vesper service. The masses will be at 6, 8, 9, and 10.30. At the solemn high mass the choir will sing Turner's mass under the direction of Miss Mary Stevens, organist. Violin and cello music will be played by the Misses Whitcomb of the parish. Assisting during the day will be Rev. Dr. Lockney of Peoria, Ill., who is living in Atlantic for several months.

ST. JOHNS CATHOLIC CHURCH.

Masses at St. Johns church will be at 5, 8, 9, and 10.30 o'clock. The first will be a high mass and the last a solemn high with Fr. M. J. Owens as celebrant. Anthems will be sung by the children at the eight o'clock mass. The solemn vesper service and Benediction of the Blessed Sacrament will be in the afternoon at four o'clock.

An augmented choir will sing at both services. Cherions mass will be rendered at the late mass. The mass musical program:

Proper — Tozer
Quartette
Veni Creator — Monti
Arthur Holmes.
Offertory — Noel
Adolph Restelli.
Benedictus — L'Abbe Cherion
Miss Theresa Wholey.
Recessional — Adeste Fidelis
Quartette (Miss Eva Rice, Miss Mary Lyons, Adolph Restelli, Marcus Mahan) and chorus.

Vespers musical program:

Psalms — Plain chant
Antiphones — Frietag
Quartette.
Jesu Redemptor — Werner
Magnificat — Mozart
Alma Redemptoris — Marvo
Miss Marguerite McCarthy.
Adeste Fidelis — Quartette
O Salutaris — Wiegand
Miss Eva Rice.
Tantum Ergo — Rossi
Tenors and Basses.
Laudate Dominum — Stearns
Arthur Holmes and chorus.
Noel
Adolph Restelli.

ST. MARY'S CATHOLIC CHURCH.

Masses will be at 5.30, 6.45, 8, 9.15 and 10.30 o'clock, the last being a solemn high. The vesper service will be in the evening at 7.30. Fr. Dr. Andrew J. O'Brien, professor of dogmatic theology at St. John's seminary and a native of West Quincy, will deliver the sermon.

ST. FRANCES-BY-THE-SEA.

Houghs Neck Catholics will attend either of the two masses to be said there on Christmas Day. They will be at 8 and 9.30 A. M.

SWEDISH BAPTIST.

Christmas will be celebrated with "Yule Otta"—Singing of Christmas Carols, and sermon on "The Birth of Christ" at 5.30 A. M. In the evening at 6 o'clock the children's program will be rendered. Next Sunday services will be held at the usual hour.

SWEDISH LUTHERAN.

Christmas morning at 5.30 o'clock Julotta will be held. The church will be beautifully decorated and richly

(Continued on Page Four.)





"See What Santa Brought Me!"



SCHWAB GETS WAR CONTRACTS ABROAD

Fore River Will Supply Nations With Munitions of War

Means More Work at Shipbuilding Plant

When Charles H. Schwab president of the Bethlehem Steel Co., who controls the Fore River Shipbuilding Corp., returned from Europe Wednesday on the steamship Lusitania, he had stowed away in his pockets contracts for munitions of war for European nations, but what they were or for what nations he refused to say.

He admitted, however, that his visit to Europe a few weeks ago was to cancel the provisional contracts he had made with the British government for building submarines, which aggregated more than $15,000,000. The contracts had been cancelled he said "after having been advised by Sec. Bryan that an American concern furnishing submarines to any belligerent nation would violate both in letter and spirit the neutrality of the United States."

According to Mr. Schwab the nations of Europe have placed contracts for more than $300,000,000 worth of supplies since the beginning of the war. He predicted for this reason the United States was now at the threshold of the "greatest period of prosperity it has seen for many years."

The contracts which President Schwab admitted he secured in Europe probably will mean additional work for the Fore River yard. His statement that he had cancelled contracts for $15,000,000 of submarines bears out the rumors some weeks ago that the Fore River Corp., was getting ready to build a large number of this class of boats for foreign nations.

The leak on this contract, which is reported to have come from some employee at the Fore River yard and the publicity which followed, resulted in the German Ambassador at Washington taking up the matter with President Wilson.

According to President Schwab "the next big problem that the United States will have to face will be the development of the transportation facilities in order to handle the tremendous increase in manufacturing and commercial enterprises."

SANTA CLAUS AT ENTERTAINMENT

Children Enjoy Annual Christmas Program

A series of Christmas tableaux formed the entertainment at the annual Christmas party of the Wollaston Unitarian Sunday school, Wednesday evening.

At six o'clock the children, big and little, assembled in the vestry, bringing gifts for those less fortunate than themselves. The curtains for the tableaux were drawn by two pages, Horace Ripley and Earl Weston.

The program was augmented by a trio composed of Mrs. Frank A. Page, Miss Ernestine Litchfield and Herbert Baker. Mrs. Chandler W. Smith was accompanist and John Bestgen played the cornet.

The first tableau, The" Herald," was posed by George Simmons, followed by Bernadine Barker as Peace.

"Christmas greens" had Elizabeth Oldham, Doris Ricker, Marion Ripley, Edith Snowden, Frances Adams, Grace Seymour, Sydney Simmons, and Helen Thomas in the cast.

Next came "the Yule log" by Philip Percy, Gilbert Redlon and Philip Baron. In "the night before Christmas" were Herbert Baker, Elizabeth Oldham, Frances Redlon, Madeline Child, Jack Bird and Marion Ripley.

"Christmas fare" included Dorothy Holmes, Alice Taylor, Priscilla White, and Dorothy Atwood. Doris Grace posed as the "Christmas child."

The final tableau "The Christmas Joy" was taken by Louise Thomas, Celeste Ripley, Herbert Baker, Jack Bird, and Doris Grace.

This showed the children gathered around Santa Claus, in the person of G. Ernest Carr. Each child in the audience was made happy with a box of candy or other gift.

Composing the committee in charge were: Mrs. G. F. Redlon, Mrs. Oscar L. Baker, Mrs. George Holmes, Mrs. H. M. Thomas, and Mrs. Frank A. Page.

MRS. MURPHY PRESIDENT.

Ladies Catholic Benevolent Association chose Officers.

Mrs. J. Murphy of Atlantic has been elected president of the Ladies Catholic Benevolent Association and with the other officers will be installed on Jan. 4. The retiring president is Miss Josephine Collagan. Those elected:

President—Mrs. J. Murphy.
Vice-President—Mrs. W. Hadley.
Second Vice President—Mrs. Rose Cunniff.
Recorder—Miss Mary McCormick.
Assistant Recorder—Miss C. Harkins.
Treasurer—Mrs. May Kerrigan.
Financial Secretary—Mrs. Mary McKay.
Guard—Mrs. P. Dennehey.
Marshal—Mrs. William Walsh.
Trustees—Miss A. Barry, Mrs. M. Burke, Mrs. J. A. Cunniff, Miss Elizabeth Mahoney, Miss Marion Cunniff, Mrs. M. M. McDonald.





TABLEAUX AND RECITATIONS

Wollaston M. E. Church Gives Christmas Program

The Christmas entertainment of the Wollaston Methodist Sunday school was held, Wednesday evening, in the church auditorium, and was attended by both parents and children.

A varied entertainment of songs, recitations and tableaux was given under direction of Mrs. J. A. Sedgwick. After the entertainment all adjourned to the vestry where a large Christmas tree and Santa Claus, in the person of Raymond Cassidy, were in evidence.

A feature of the tree was the presentation of a large picture of Jesus, the gift of her class, which will adorn the vestry. A speech of acceptance was made by the pastor Rev. George M. Bailey.

Following is the cast of the program given upstairs:

"Why does Christmas make us happy?" by Ruth Cornell.

"The Christmas Star," by Effie Palmer, Willa Smith, Ethel Crosby, and Stanley Sutermeister.

"The Christmas sheaf" by Lester Blake.

"The Christmas bells" by Doris Lewis, Dorothy Whittemore, and Mildred Atwood.

"The Christmas candle" by Virginia Reed.

"Christmas song" by Edwin Perkins.

"Christmas greens" by Francena Crothers, Lillian Walter, Elsie Corkhill, May Romphey, Elvira Lightbody and Florence Hall.

"The Christmas saint" by Harvey Taylor.

"The Christmas stockings" by Richard Scott, Bobby Townsend, Louise and Florence Barlow.

"Loving little girl" by Frances Palmer.

"Christmas peace" by Doris Lewis.

"Christmas fare" by Harriet Palmer, Lucille Belcher and Gertrude Longmeyer.

"The Yule log" by James Marmon, William Berry, and Robert Jones.

"The Christmas Money" by Myron Lane.

"The Christmas brand" by Frank Penor.

"Christmas song" by Heber Bailey.

"The little bell" by Richard Scott.

"The Christmas tree" by Elizabeth Moyan.

"The Christmas child" by Ione Higgins.

"A holly sermon" by Lawrence Blake.

The program was interspersed with Christmas carols sung by all, with Mrs. Frank G. Bennett at the organ. Colored lights made the tableaux very effective. Teddy Taylor and Roy Ewertz were the pages.

REPORTER'S NOTEBOOK

On account of the Christmas rush of mail, the Quincy post office will be open until 10 o'clock on Christmas morning.

There was a line of people reaching across the corridor at the post office all day Wednesday waiting to buy stamps and mail packages.

B. A. Brown has opened a real estate office in the Savings bank building taking room 8, formerly occupied by the Granite Railway Co.

The electric lights with which the municipal Christmas tree on the public library grounds is to be illuminated tonight were placed in position late Wednesday afternoon.

Another morning with the temperature 12 above zero at sunrise. Although the weather looked threatening this morning fair weather is promised for Christmas day.

There were but seven tables in play Wednesday evening at the weekly whist tournament of the Granite City club. The two best scores were made by William E. Hingston, the well known handwriting expert, and Frank W. White of Wollaston. A lunch was served after the tournament.

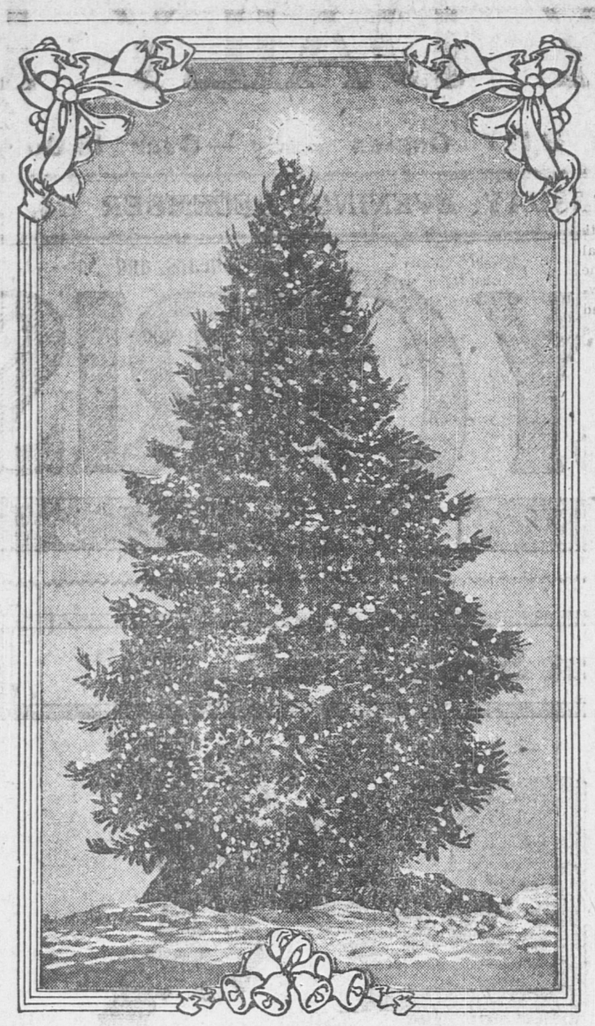
As usual the night before a holiday the Granite City club will keep open house tonight. An orchestra will be present all of the evening and the latch string will be out for members and their friends. A buffet lunch will be served throughout the evening in the dining room.

The Atlantic Combination lost one of its wheel chains Wednesday night in responding to box 23, and as these are quite valuable Chief Billings went looking for it after the fire. The chain was picked up by one of the street car men and left at the car barn where it was recovered by the Chief.

NEW TELEPHONE SUBSCRIBERS.

Following are the subscribers connected with the Quincy Exchange for the week ending Dec. 16.

733 Jackson W. L. & Son Co., Intervale street.
1308W Pepper, Chester L., 69 Glendale road.
2247W Brown, Bertram A., Hancock street.
2273J Ogle, J. W. 79 Adams street.
57 N. E. Structural Co., Fore River yard.
1584M Wood, Henry B. 155 Billings road.
714M Chisholm, Kenneth, 46 Park Lane.
796J Hanson, Fred S. Jr., 65 Park Lane.
2252J Nelson, J. F., 175 Billings road.
552M Haskell, E. L., 54 Wayland St.
706 Battles, Donald R., 150 Grand View avenue.
896W Linton, George, 37 Ritchie road.



MUNICIPAL CHRISTMAS TREE ILLUMINATED.

TWO TEAMS TIE FOR FIRST PLACE

The St. Marys and Franco-Americans are tied for first place in the West Quincy league as the result of the match at St. Marys hall Wednesday night in which the St. Mary's beat Ave Maria council, K. of C., 3 to 1. Both teams have won five and lost three points. The first triple total of the season was made by Frank McPherson who bettered it by two and in doing so set the record single mark at 117.

ST. MARYS.

Knight	76	94	78	248
L. Donovan	88	73	92	253
R. Morrill	66	89	92	247
McPherson	96	117	89	302
D. Duggan	84	107	98	289
	410	480	449	1339

AVE MARIA K. OF C.

Carey	73	89	87	249
Garrity	100	75	86	261
Leary	76	77	92	245
Fitzgerald	91	74	95	260
Reinhalter	82	97	83	262
	422	412	443	1277

CURED BY MIRACLE.

Christmas Day this year will be a happy one in the home of the Doyle family in West Quincy for the father, John Doyle, who was crippled as a result of an accident and obliged to use crutches for about six years, will be able to romp about the house if he so desires.

Doyle a short time ago apparently regained the use of a leg, in which a paralysis had developed, while making a mission at St. Mary's church.

Today Mr. Doyle said he was enjoying good health.

☞The Daily Ledger is newsy every day. Are you a regular reader?



ONLY ONE "Bromo Quinine," that is
Laxative Bromo Quinine
Cures a Cold in One Day, Grip in 2 Days
E. W. Grove on Box. 25c.

SPORTING COMMENT

James Dell, the first to qualify for the city championship, attained his proper place in local circles when he copped the string record total. His 375, two better than Olindy's mark, was made in three consecutive strings. It is up to Dell now to break the single record of 153, made by McLean.

Rev. Stephen Lang still holds the records in the church league. His grip is a firm one, his figure not even being endangered to date.

Johnnie Hildebrand's team has been after four points in the Elks league matches all season. Now they say they'll get four. Poof!

The Ledger correspondents are organizing with the expectation of booking specials with the Telegram and Quincy Council, K. of C., quintette. Watch for that amateur night.

Over in Waltham the High school boxing exhibitions have started. The pupils have been taught that sport for two years, and Harry Dame, the coach of the football team, states all should know the art of self defense. It's a good idea and one that should be seriously considered by the High school authorities of Quincy.

Manning and Chapman, playing with the Braintree team, have shown their usual class this season in Braintree games, but poor team work rather balked their efforts in the alumni game with High school.

Joseph Barry, councilman-elect from Ward Four, played left half on the football team of Quincy High in '98 and was on the fast St. Mary's basket ball team which played the Buffalo Germans, national professional champions in 1903.

When Leon WWhite left High school last June he left a gap in the athletic wall. As a runner, football and basket ball player he was a star. Dartmouth will perhaps appreciate his services before he attains his degree.

George Barry, son of Michael Barry of the fire department, who as catcher of the Taunton team of the Colonial league was known as the "Little Commodore," is considering attractive offers. It is probable that Toronto will secure his services next season.

Ted Keohane, who entered Dartmouth this fall, has been unlucky. Overstudy taxed him severely and he has been home for the past month. After a rest he will again attack the subjects of his course.

"Tacks" Hardwick, authentic information to the contrary being forgotten, isn't over that Harvard-Yale game yet. Today he crossed City square with a slight limp.

ROLL FOR CHICKENS.

The chicken rolloffs at the Coliseum alleys attracted a number of bowlers Wednesday night and Crockett was high with 297. Smith and Burke tied with 288 and drew for place.

INSTALL PHONE BY WINDOW

Sick Woman and Child End Lonely Vigil

A gift that might be called a real Christmas present was that given by Thomas H. Forest, a motorman on the street railway, to his sick family. Both Mrs. Forest and her infant child are confined in a room at their home, 61 Warren avenue, with scarlet fever and the quarantine is so strict that he is not allowed to enter the room, so that Mrs. Forest and child are practically isolated from their friends.

A suggestion of Miss Katherine Walsh, chief operator at the Quincy Telephone exchange, that a telephone be installed in the sick room, seemed to solve a perplexing problem. Joseph Lund of the wire department was consulted with the result that this afternoon a telephone set was installed in the sick room.

The installation of the telephone set was accomplished in a unique way. The magneto, transmitter and receiver were set up on a board at the telephone office. This was then taken to the house where a ladder was placed against the house and the telephone set with the lines connecting the instrument passed in through the window of the sick room.

The connection with the outside lines was quickly made and a few minutes later, Mrs. Forest was in communication telephonically with her friends and the lonesome vigil was over.

Q IS FOR QUINCY.

Appreciation for the loyal merchant, who sees live business go to Boston in holiday season when home prices are at least the equal and sometimes less than metropolitan prices has prompted T. Richard Callahan a young man of the Boston Globe editorial rooms, to file with us an acrostic. Mr. Callahan has been in this city on two Fourth of July celebrations, having paraded with Co. F., St. Mary's Cardinal Cadets, of which he is captain ,and has a warm spot in his heart for the hospitality of the residents.

Q—is for Quincy, a place we all know
U—is for Unity, here it doth grow
I—is for Industry, it here o'erflows
N—is the Novel, as our fair name shows
C—is for Children, we have quite a few
Y—is for You and your Patronage too
And now that this name has been spelled out for you
Don't forget QUINCY when you've business to do.

G. A. R. FUND.

Has Been Started And Men, Women And Children Asked to Contribute.

The women as well as the men of Quincy feel that it would be a disgrace to allow Paul Revere Post G. A. R. to disband because of lack of funds to provide comfortable quarters for them No other place than their present quarters would seen just like home to these aged Veterans so why not devise means to save it for their use. The most feasible way to help would be to pay the rent of G. A. R. hall each year so long as it is possible to secure the hall.

Miss Annie L. Prescott will be glad to receive and acknowledge through the columns of the Ledger any contributions from man, woman or child for this worthy cause, and acknowledges the following:

A Friend	$5.00
Mrs. George H. Wilson	5.00

☞PRATT'S BREAD is baked for those who want good bread. Grocers sell it.

To Cure a Cold in One Day
Take LAXATIVE BROMO QUININE Tablets Druggists refund money if it fails to cure. E. W GROVE'S signature is on each box. 25c.

Eight Wagons
always on the move, fetch and carry for you and the Old Colony. It means service. Phone for an Old Colony wagon and end your wash worries.
OLD COLONY LAUNDRY
Where the good work comes from
Telephone Quincy 407



MERRY CHRISTMAS!!

The universal holiday is almost here, the day of good cheer for all. If you want the best on your table you can't do better than to buy at our stores. Turkeys will be plenty and of fine quality at reasonable prices.

Here are some items to assist you in planning the great feast :

Cranberries	5c qt
Apples, good cooking	20c pk
Kennedy's Common Crackers	3 lbs. 25c
Bell's Dressing	9c can
Sage	5c can
Blue Label Plum Pudding	25c can
Heinz Mince Meat	20c can
L. & J. Mince, all ready	25c jar
Alreddie Plum Pudding	12c pkg
Ribbon Candy	2 lb. box 25c
Peanut Taffy	2 lbs. 25c
Sweet Cider	30c gal
Cluster Raisins	15c pkg
Best Mixed Nuts	18c lb
Snowball Pop Corn	3 pkgs. 25c
Calarab Figs	23c box
Christmas Trees	20c up
Wreaths, all kinds	15--25c each

R. E. FOY & CO.

Adams Market, City Square, Phone 1930 — Two Stores — Water St. Market, South Quincy, Phone 117

CHOCOLATES
Page & Shaw's
H. D. Foss'es
Lowney's
Bell's

CIGARS
Blenheim
Overland
Ginita
7--20--4
Quincy
Blackstone

Just Arrived Austrian Candies 60c lb.
Largest Stock in the City at
HEARN'S DRUG STORE
1259 Hancock St., Quincy

QUINCY CO-OPERATIVE BANK

SPECIAL NOTICE

Beginning in January 1915, the Bank will be open *continuously* from *8.30 A. M.* to *9 P. M.* on the *first Wednesday* of each month and the *Saturday, Monday* and *Tuesday* immediately *preceding* the first Wednesday.

FRANK A. REED, Treasurer

Dec. 224t Tues, Thurs, Sat.

NOW IS THE TIME TO SECURE A LOT ON
Washington Park

FIVE NEW HOUSES will be ready to be occupied by the first of December. Two new houses already sold. This land is bound to go. Come yourself, look it over and be convinced.

It is called the best piece of land in Braintree or Quincy
Houses built to suit the purchaser on easy terms
DON'T WAIT! The Property is Carefully Restricted BUY NOW!
FOR PLANS AND PRICES SEE
J. H. SPAULDING COMPANY
Robinson's Block, Elm Street, - - BRAINTREE
Tel Br. 21407 180 Tremont St., Boston

J. W. PRATT, ARCHITECT and BUILDER

Private Residences, Apartments, and Buildings of all kinds, of the highest order designed and built.

Our long established business enables us to properly anticipate your requirements, and our accurate and reliable plans will save you more than their cost.

Estimates given on any work, any size, any kind. A call will bring us without any obligation to you.

18 Faxon Ave. (From City Square) Tel. 581-W Quincy
Feb. 10-tf

Share Your Fortune

AMID all the happiness and joys of the merry Christmas season think of those less fortunate—of those on whom the sun of plenty has failed to shine during the past twelve months. Think of the heartaches that will be theirs on Christmas morning; think of the tear stained eyes of the little children weeping because Santa Claus could not call at their homes. Half of your pleasure at Christmas will be derived from making others happy, from sharing your good fortune and sowing seeds of kindness wherever you happen to be on Christmas day. Give something, be it ever so trifling, to the little child to whom Christmas otherwise would mean nothing. You can keep tears of sorrow from those eyes and brighten the day a hundred fold for yourself. Try it.

If about to build or repair, specify
NEPONSET SHINGLES
Durable, Artistic and Fireproof, nothing better.
Surely call or write for samples.
See them and be convinced.
GROSSMAN'S BUILDING SUPPLY HOUSE
"The House of Quality"
37 Federal Ave. Tel. 979-R Quincy Quincy Adams, Mass.

THE WEATHER.

Forecast for Quincy and vicinity.

Fair weather is indicated for Friday, but continued freezing temperature.

TOMORROW'S ALMANAC.

Sun rises	7.11
Sun sets	4.17
Length of day	9.06
Moon sets	12.41
High water, A. M.	5.45
High water, P. M.	6.15
Daylight decreased	0 hrs. 0 minutes

Winter Quarter, Dec. 24, 3.35 A. M.
Full Moon, Dec. 2, 1.21 P. M.
Last Quarter, Dec. 10, 6.32 A. M.
New Moon, Dec. 16, 9.35 P. M.

QUINCY NOON TEMPERATURE.

At 12 M. today	28 degrees
Dec. 24, 1913,	44 degrees
Dec. 24, 1912,	32 degrees

Dec. Noon Maximum, 18 years—67
Dec. Noon Minimum, 18 years—2.

NEW ADVERTISEMENTS.

Harry the Tailor.
Remick's
Granite Shoe Store.
Old Colony Laundry.
New England Telephone Co.
Grossman's Supply House.
Classified

THE JANUARY AMERICAN.

Two very remarkable contributions about the war appear in the January American Magazine. One, by Ray Stannard Baker, is entitled "The Last Phase of the Great War." It is a fiction story of the German invasion of America in 1915-1916 and is a sort of imaginary history of the war supposed to be written one hundred years hence. The United States wins without any fighting at all and the story of its victory is ingenious and full of sense, humor and surprise. The other contribution on the war is entitled "Hats Off to France!" It is by Will Irwin, and reports the courage and coolness with which the French are taking part in this war. One gains from this article the impression that France is determined and sportsmanlike to the last degree.

In the same issue Ida M. Tarbell continues her new series of articles entitled "The Golden Rule in Business." In her present article she writes under the title, "The Gospel of Safety," and gives a complete account of the tremendous development of the safety movement in American industries. Fiction is contributed by David Grayson, author of "Adventures in Contentment," in the way of a new novel entitled "Hempfield," and there are other stories by John A. Moroso, Mollie Best and Maravene Thompson. James Montgomery Flagg, the well-known humorist and artist, presents "Four Easy New eYar's Resolutions," and the "Interesting People" department completes a lively and beautiful issue.

ALARM FROM DANGER BOX.

More Smoke than Fire at Cottage Street Blaze.

The alarm from Box 23, the danger box, at 9.33 Wednesday night, sent the large crowd of Christmas shoppers who were in City square hurrying toward the box. There turned out to be more smoke than fire. The blaze was soon extinguished with little damage.

The fire was in a room in a house on Cottage street occupied in part by Samuel Winters and an Italian family. The fire was in the Winter's tenement. The overheating of a stove set fire to some paper, filling the house with smoke.

PREPARE BASKETS FOR WORTHY POOR

Various Charities Unite in Christmas Work

Clear, cold, and snappy, with the ground covered by a white mantle. What more ideal weather could be desired for Christmas. It is the season of the year when everybody wears a smiling face, when the spirit of making others happy prevails. Thanks to the generosity of the philanthropic organizations of the city there will probably be no family that will wholly lack the joys of Christmas.

All day today teams have been flying back and forth carrying baskets of good things to eat, as well as mysterious packages for the children young and old, to whom Christmas and Santa Claus means so much.

Tonight most of the churches throughout the city will hold Christmas festivals for the Sunday school. In the majority of cases the festival will be followed by a Christmas tree and the distribution of presents to the children.

Tonight also there will be the celebration about the municipal Christmas tree on the public library grounds or as it is generally called the Community Christmas tree.

On Christmas morning there will be trees for children in many families. Some of the churches will not hold their festivals until Christmas night.

The Swedish and Finnish churches, carrying out the custom of the old country, will hold special services at 5.30 in the morning of Christmas Day. Special Christmas masses will also be said in all the Catholic churches of the city.

In addition to the exercises by the churches most of the clubs will keep open house this evening, and several are planning special features for the members and their friends.

The past few days have been busy ones for the clerks in the stores. For the last few evenings City square has been alive with Christmas shoppers and all of the stores report having had an unusually good Christmas trade.

Another class of men who have been working overtime this week are the expressmen. Those expressmen who go over the road to Boston come out with their teams loaded to their full capacity while the Electric express cars which make several trips during the day have been doing an enormous business.

It looks as if Santa Claus could make his trip to Quincy in his sleigh which of late years he has not used as much as formerly. Automobiles and airships are all right in their way but after all we are glad that this year there appears to be enough snow on the ground to permit the old fellow to ride down our streets in the good old fashioned way.



PUBLIC LIBRARY NOTES.

Christmas in the children's room of the Public Library was observed with a story hour on Saturday last for those boys and girls who habitually borrow the books. For the occasion the room was decorated with pine hemlock, spruce, and red immortelles, and bells hung from the new electric lights, two small trees, adorned with red bells, tinsel, lametta and artificial snow, were set up to delight the children. It was a most fitting bower in which to tell a Christ story, and the appropriate stories told by Miss Packard were much appreciated by the children who were present.

The first story, "Two Little Stockings," was followed by a well-known favorite from Dickens' "Christmas Carol," and the children enjoyed "Tiny Tim's" Christmas goose and pudding immensely. They sat with rapt attention during the telling of Van Dyke's "Other Wise Man," and laughed heartily at the funny incidents in the last story of the hour—"How the Ruggles Children Got Ready for the Christmas Party," a chapter from Kate Douglas Wiggin's "Birds' Christ Carol."

At the close of the story hour each child was given a Christmas card with the best wishes of the library.

DELL WINS ROLLOFF.

James Dell won the weekly rolloff at the Wardwell alleys Wednesday night with a total of 307. George White was second with 297 and Morton Jepson and Donovan split third and fourth money with 289. Purpura was given the booby prize.

QUARANTINED FROM CHRISTMAS.

A dozen families in the city will be obliged to pass their holiday behind doors closed to the world in general because of the quarantine regulations in effect at their homes while ten other families have been made happy through their release from those regulations by the Board of Health the past week.

Most of the patients suffering from contagious diseases are at the Massachusetts Homoeopathic Hospital at Brighton and are reported as doing well. The diseases prevalent are scarlet fever and diphtheria.

CHILD HAS HARD LUCK.

George Allen, the five year old son of Albert Allen of 452 Hancock street, who recovered from a severe attack of pneumonia three weeks ago, met with a sliding accident Wednesday and is at his home suffering from the effects of a slight shock.

George slid down a steep grade near Billings road and brought his sled up against the side of a barn. The impact threw forward and he struck the buildin with such force he dislodged an inch and a half sliver which almost penetrated the eye ball. He also received a severe scalp wound. Several stitches were required to close both wounds.

The flag pole in the Coddington school yard is being repainted.

Children Cry
FOR FLETCHER'S
CASTORIA

EDWARD J. FECAN
Counsellor at Law
Room 8, Dublin & Merrill Block, Quincy
8.30 A. M. to 5 P. M.—7 P. M. to 9 P. M.
914-916 Tremont Building, Boston
10.30 A. M. to 5 P. M.
Telephones—Quincy 448-4. Haymarket 3469
Oct. -tf

CHICHESTER S PILLS
THE DIAMOND BRAND.
Ladies! Ask your Druggist for Chichester's Diamond Brand Pills in Red and Gold metallic boxes, sealed with Blue Ribbon. Take no other. Buy of your Druggist. Ask for CHI-CHES-TER S DIAMOND BRAND PILLS, for 25 years known as Best, Safest, Always Reliable
SOLD BY DRUGGISTS EVERYWHERE

AT THE THEATER

The rescue of John Storm from the clutches of the police after Zudora, his fiance solves the mystery of the missing diamonds is the third episode of the Zudora series to be given at the Kincaide theatre the Christmas half of the week. Marguerite Snow again delights in her stellar role.

The Hearst-Selig weekly will be introduced giving snaps of all the big news events of the world. The vaudeville portion of the bill is the singing and talking Fairyland Trio, Minford and Thompson, the eccentric comedians, McPhee & Hill in a comedy triple bar act, and Bassalari, a novel singing artist.

HOLLIS STREET THEATRE.

"The Beautiful Adventure" which has met with amazing success during its brief engagement at the Hollis Street Theatre, Boston, enters upon its final week at that playhouse Monday night. The consensus of opinion concerning the play and Miss Ann Murdock who plays the leading role is that Charles Frohman made no mistake when he elevated this capable young actress to the featured position in the east, after the opening performance in New York, and that the stellar honors that are said to be in store for her are fully merited. Seldom has an actress scored the distinct individual triumph that was Miss Murdock's the opening night at the Hollis. Almost unknown to the audience, she held them breathless by the sheer force of her personality and skilful interpretation, and ran the gamut of emotion in a portrayal that startled by its brilliancy. This triumph was all the more astonishing since the young woman has hitherto devoted her talents entirely to farce comedy where technique and skill are seldom demanded of an actress as long as she can make an audience laugh. Miss Murdock's characterization of Helene De Trevillac the young girl who elopes on her wedding day with her cousin, and secures her happiness in defiance of everyone, is one that will be long remembered in Boston theatricals. The usual Wednesday and Saturday matinees will be given.

MAJESTIC THEATRE.

An elaborate and massive production of Shakespeare's historical tragedy "King John" will serve as the vehicle of the re-introduction of Robert B. Mantell to Boston Monday night, after an absence of two years. This production is said to be the most brilliantly picturesque of any with which Mr. Mantell's name has ever been associated, and to establish a new precedent for Shakespearean art in America. The play affords abundant opportunities for rich military pageantry and all of these Mr. Mantell and his manager, William A. Brady, are said to have taken advantage. By a striking co-incidence, the play is particularly timely in these days of the war in Europe. For the first week Mr. Mantell will also appear in "King John" Friday night and Saturday matinee; "Macbeth" Tuesday night; "The Merchant of Venice" Wednesday afternoon and Saturday night; "Hamlet" Wednesday night; New Year's Eve in one of his finest impersonations of "Richelieu."

Mr. Mantell has with him this season two leading women, Miss Genevieve Hamper and Miss Florence Auer, chosen for the roles for which they are adapted physically and artistically. Miss Hamper plays the youthful romantic leads like Desdemona, Ophelia, Portia and Cordelia, while Miss Auer plays such parts as Lady Macbeth and Lady Constance. Another interesting feature of the feminine section of Mr. Mantell's company is the appearance of the tragedian's 18 year old daughter, Miss Ethel Mantell in such roles as Jessica and Lady Blanche. Fritz Leiber is still Mr. Mantell's leading man, and others of note in the company are Miss Genevieve Reynolds, Guy Lindsley, John Burke and Frank Peters. Complete scenic productions are carried for all the plays.

YE WILBUR THEATRE.

"A Pair of Sixes," the biggest comedy success the American stage has known in twenty years, will open an engagement at Ye Wilbur Theatre on Monday evening, December 28th, coming to Boston direct from an entire year's run in New York and Chicago. It is an American farce of today, from the pen of Edward Peple, author of "The Prince Chap," "The Littlest Rebel" and other successes. But while in his former plays Mr. People has devoted himself to sentiment and melodrama, "A Pair of Sixes" is intended principally for the creation of laughter, and it has been pronounced the funniest farce ever produced. For eight months the New York public crowded the Longacre Theatre to enjoy this amusing play, while Chicago has been loth to see it depart after a run of six months. The fun in "A Pair of Sixes" is clean, wholesome, original and comes in such abundant quantity that it merges into one continuous laugh. The principal characters are two partners in a patent medicine concern who fail to agree as to their prospective value to firm's success. A lawyer is called in to settle their quarrel, and when all reasonable and legal means are found of no avail in affecting an agreement, he proposes a game of poker to decide which is to remain in charge of the business and which is to become the household servant of the other. From this beginning ensues a series of the most laughable situations ever presented on any stage. The wife of one partner the sweetheart of the other, a pert stenographer, and a love-sick-maide-of-all-work further help to complicate affairs and evoke more laughter.

PLYMOUTH THEATRE.

In order to start the New Year right treat yourself to a performance of "Grumpy," with Cyril Maude, now on the eve of its eighth week at the Plymouth Theatre, Boston. You'll never regret it. As a matter of fact it is almost safe to predict that you will want to see it again. That's what a great many of New England playgoers are doing just now. They just can't help from seeing this play th second and third time. "Grumpy" is just the kind that is entertaining to all classes of theatregoers. It is a splendid mixture of love, comedy, romance and drama. It is a thrilling detective story cleverly woven around the mysterious theft of a valuable diamond. Mr. Maude appears as Andrew Bullevant, an aged and retired criminal lawyer, who, by the sudden robbery is awakened from his peace and enters into the unravelling with zest. It is one of the finest pieces of acting that Boston has witnessed in years and undoubtedly the greatest dramatic achievement of this brilliant actor's long career. The piece is splendidly staged and well acted. The usual Thursday and Saturday matinees are given.

B. F. KEITH'S THEATRE.

Lew Dockstader, the formost minstrel comedy star of the universe, and Henry E. Dixey, the distinguished American actor, will be the two principal headliners at B. F. Keith's Theatre next week in a bill that fairly bristles with good things. Lew Dockstader will offer his original Roosevelitian monologue, appearing as "Teddy" in "My Policies." Henry E. Dixey will present his latest "Mono-Drama-Vaud-Ologue." This clever and strikingly versatile artist will offer a jumble of singing, dancing, recitations and character work that is both unusually attractive and displaying the highest histrionic ability. The big spectacular feature will be William J. Dooley and his company of juvenile entertainers in "The Lawn Party," a big musical revue introducing Robert Mantell, George M. Cohan, Irene Franklin, Lillian Russell, David Warfield, and many other luminaries of the theatrical world. Lupita Perea, the wonderful Spanish aerialist, late feature of the great Barnum and Bailey Circus, who has sugar coated hazard and laughs at death twice daily, when she plunges headforemost from a flying trapeze and hangs suspended by her heels will also appear, with Juliet the character comedienne; Crossman and Stewart, the premier dancers; the Great Howard, the Scotch ventriloquist; Those Four Entertainers and Mayo and Duffy eccentric gymnasts.

CORT THEATRE.

Outlasting all other plays that have been presented in Boston this season "Peg O' My Heart" still beckons the theatregoer to the Cort Theatre for an evening of clean, clever and amusing comedy. The success of this play is a mark in Boston's theatrical history that bids fair to outrival all others. With almost the original cast of players who appeared in the two years' record run at the Cort Theatre in New York city this is the best company Oliver Morosco could assemble and its members, even to those playing minor parts, are actors of fine abilities. Three members H. Reeves Smith, Hassard Short and Peter Bassett were with the original company in its opening performances and these three now have recorded nearly 750 performances each in their parts. Only one member has played in "Peg" less than 300 times. Miss Florence Martin portrays Peg, the bluntly honest Irish girl who truly deserves the Irish term of endearment, "Peg O' My Heart." Miss Martin is a graduate of the musical comedy field of the stage. She was prima donna with Jefferson de Angelis and originated "Boy Blue," from which she was engaged by Mr. Morosco to play Peg. H. Reeves Smith is known for many important parts he has played in plays well known to Boston theatregoers. Hassard Short who plays the son in the aristocratic family about whom the story of Peg revolves, was selected for this part because he is without peer upon the stage in artistic presentation of this character, one of the most difficult in acting. In all, the company is one in which each member is expert in his or her own way and in ensemble they offer an excellent portrayal of an excellent comedy. Romance, pathos and comedy are fully blended in an entertainment of unusual attractiveness.

ADVERTISE IN THE LEDGER.

CUTLERY
Pocket Knives, 25c to $2.00
Shears and Scissors, All Sizes
Embroidery Scissors, 50c
Carving Sets, Sizes and Prices to Suit All

TOOLS
This line offers many opportunities to please Man and Boy.
You can get ONE or in SETS.

THE GIFT STORE
NATHAN AMES

White Handled Steel Knives in Sets, $3.00 up
Silver Knives and Knives in Sets, All Prices
RAZORS, INGERSOLL WATCHES
SEE OUR WINDOW DISPLAY
5 GRANITE STREET

FLEXIBLE FLYERS
BARNEY AND BERRY SKATES
SNOW SHOES
ERECTOR TOYS FOR BOYS
$1.00 to $5.00
POCKET FLASHLIGHTS
Telephone Connection



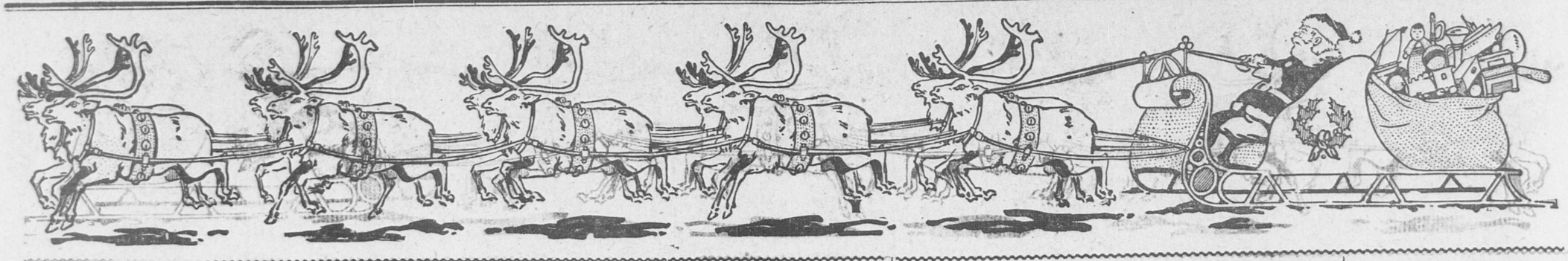
A VERY MERRY CHRISTMAS FROM YOUR SHOE STORE
The GRANITE SHOE STORE
QUINCY

THE BOY'S GIFT
A BOY SCOUT KNIFE
Nothing will please your boy more than a jack knife. Nothing will be more acceptable for father or brother than a well-made Pocket Knife.
GIVE HIM A RAZOR
All the well known makes—Gillette, Gem Jr., Every Ready, Wade & Butcher and J. R. Torrey. We also have all shaving essentials. Come see us before going elsewhere.
WILLIAM WESTLAND
— THE HARDWARE MAN —
1597 Hancock Street Quincy



"PEG O' MY HEART."

H. Reeves Smith, as Jerry, Miss Lisle Leigh, as Mrs. Chichester, Miss Florence Martin, as Peg, Miss Alma Tell, as Ethel, and Hassard Short, as Aleric, in a scene from the second act of "Peg O' My Heart," at the Cort theatre.



QUINCY DAILY LEDGER
ESTABLISHED 1889

Entered at Post Office, Boston, Mass as second-Class matter.

SUBSCRIPTION

BY THE YEAR - - - - $6.00
BY THE MONTH - - - - .50

THE HOME NEWSPAPER

Published every evening (except Sunday) at 1424 Hancock Street, Quincy, Mass., by the

GEORGE W. PRESCOTT PUBLISHING CO.
(INCORPORATED)

TELEPHONES
QUINCY 425 QUINCY 1910

GENEROSITY PAYS.

The Christmas season is always the occasion of a great deal of personal generosity. The amount of money given to needy people at the holiday season is much greater than is generally realized.

The willingness to help in this personal way, in such cases of destitution as are met in one's daily life where the contribution will appear in no printed list of givers, is an acid test of character. It is a test that has been met with unusual frequency this winter, since the war and other causes have led to an unusual amount of unemployment and poverty.

The man who fails to do what may be considered his fair share in helping to care for the misfortune about him, is not always unsympathetic. He is too fearful of his own future. The darker portent of misfortune looms too large in his own mind. He would like to give, but he timidly looks over his own shoulder for the possible specter of destitution or disease. He feels that every dollar must be saved for his own bank deposit, which may be handsome already.

Another man's bank balance may be negligible or non-existent. He may even owe the grocer, and give the money that in justice should pay his tradesmen's accounts. But in any event he is an optimist. The generous impulses of the heart are not blurred nor dulled by the cold paralysis of fear.

The second type of man rarely attains wealth, but his warm heart rarely lacks friends. Too many of us coldly calculate all the existing possibilities of evil when we hear of some cases of need. Providing a few dollars for fuel or flour makes little difference in a man's income and savings, and this gift is forgotten when the year's account is made up. But it is not forgotten by the recipient. It may keep some discouraged life from absolute despair. The highest happiness of the Christmas season comes only with giving.

SHORT SESSION OF CONGRESS.

The short session of Congress is largely occupied with the regular appropriations. Few of the debates get into the papers. If a member blows up and shakes his fist in the face of a fellow representative, the newspapers give him a headline. But an ordinary debate over the army, the navy, pensions, or the pork barrel, excites little interest.

The Congressmen go down to Washington firmly resolved on economy, and a liberal set of appropriations for their own district. The people behind them always shout for economy, and rivers and harbors and public buildings for themselves.

The country ought to be vitally interested in the doings of the short session. Congress would favor real economy if only they met some real pressure in favor of it. For one man who writes them criticising extravagance there are a dozen who are demanding special favors for themselves or their home localities. It is perhaps no wonder that Congress has never fully realized that the people as a whole do not sanction the steady increase in appropriations.

The feeling prevails among the older generation that a tin trumpet that won't blow is just what the little darlings ought to have for Christmas.

Presents from friends at a distance are always welcome. as it is safer to put them out of sight.

The college students are home for the holidays. showing the benefits of education in their stylish clothes.

The British war censor does not give out any news Christmas day, but many newspapers carry able space writers to take care of just such emergencies.

The young people are hoping that the old folks will be properly shocked by the late hours they keep at the holiday dances.

CITY PREPARES

(Continued from Page One.)

illuminated. The program:

Christmas Choral—Congregation.
Liturgy
Solo, "Night of Nights"
Gospel Reading.
Hosanna Choir
Sermon by Rev. L. Hokenson.—Subject; "The Prince of Peace."
Blessed be the Lord God of Israel choir.
Offertory
Church Anthem.
Liturgy.

In the evening at 7 o'clock the Sunday school festival will be held. A good program will be rendered by the children assisted by the choir and the pastor.

EXERCISES FOR TREATY OF GHENT

Mayor Gives Wreath in Behalf of City

Mayor Whiton has secured a handsome wreath to place over the bust of John Quincy Adams in the First church at 3 o'clock this afternoon at the exercises held in commemoration of the one hundredth anniversary of the signing of the treaty of Ghent by John Quincy Adams. The wreath is of laurel, attached to which is a small silk American flag. From one side of the wreath is a broad scarlet colored ribbon upon which in letters of gold are the words "City of Quincy."



WAS FORMERLY QUINCY TEACHER

Miss Cummings Weds at Bloomfield, N. J.

A wedding of interest to many Quincy people, especially in the Atlantic section was solemnized at Bloomfield, N. J., Monday evening when Miss Florence Sybil Cummings, a former teacher at the Quincy school in Atlantic, became the bride of Herman Wilhelm Kuchmei, employed in the custom service at Boston.

Miss Cummings was a teacher in the Quincy school for several years. She was popular here and made a host of warm friends. Four years ago she resigned from the Quincy schools to accept a position as a special teacher in Bloomfield.

Mr. Kuchmei is a veteran of the Spanish war and is the holder of a medal awarded him by Congress for bravery during the Spanish war. He was a member of the boat crew which, while under fire, succeeded in cutting the cable at Cienfugos, Cuba. He was wounded during the war, his wounds confining him to the naval hospital for two years. Since coming from the hospital he has made his home in Winthrop. After a wedding trip, Mr. and Mrs. Kuchmei will make their home in Wollaston.

NO LEDGER FRIDAY.

Friday being Christmas Day the Ledger will not be printed. Saturday's Ledger wil have a complete review of the holiday's doings.

FOR DAY NURSERY CHILDREN.

Park and Downs Church Gives Christmas Play.

Children of the Day Nursery were entertained Tuesday evening by the Sunday School of the Park and Downs church at a Christmas party. The children from the Day Nursery were brought down and taken home in automobiles and they had a grand time.

A very pleasing Christmas entertainment was given by the boys in the form of a play entitled "Absent Minded Santa Claus." During the play Santa Claus and Mrs. Santa Claus appeared, with their chief assistant, Robin Goodfellow, who distributed presents from the tree. which was one of the accessories of the play. Christmas gifts were presented to each of the children from the Day Nursery and boxes of candy to the children of the Sunday School.

Santa Claus was impersonated by William Colby and Mrs. Santa by Mrs Clifton Wallace while Randolph Cook took the part of Robin Goodfellow

Love Eternal.

They that love beyond the world cannot be separated by it.—William Penn.

All Need Forgiveness.

He that cannot forgive others breaks the bridge over which he must himself pass; for every man has need to be forgiven.—Lord Herbert.



NEWS ITEMS FROM MILTON

The Glee club of the High school showed its ability to entertain its guests royally Tuesday evening, when it gave a reception to the members of the faculty of the school committee, and the superintendent of schools.

In the receiving line were the following. Kenneth D. Johnson, president; Milton Tucker, vice-president; Carolyn Cook, secretary and treasurer; and Miss Harriet Whittier, instructor of music in the public schools of the town, and director of the club. The ushers were Hugh Robertson, Paul Crowell and Walter Bartlett.

Loud applause greeted Miss Dorothy Terry, who promises to be a fine soprano soloist. The songs sung by the members of the club were much enjoyed, especially "Minnehaha," the final piece on the program. Much credit is due Miss Whittier who trained the club.

Following the entertainment refreshments were served. Dancing was enjoyed up to ten o'clock, with Mr. Walter Blankenships at the piano. During the evening the president of the club presented Miss Whittier with a lovely basket bouquet of roses and pink carnations as a token of the esteem held by the members of the club for their director.

The Sunday school of the First Baptist church held its annual distribution of gifts and Xmas tree celebration Wednesday evening in the church vestry, the first part of the evening a short program of songs and recitals took place. This program was as follows:

Hymn "Holy Night" by audience
Prayer by the pastor
Recitation, "A Note to Santa Claus" Ruth Leatherbee
Song by Choir.
Recitation, "A Word with Santa Claus," Ida Jones
Recitation, "A new Santa Claus," Alie Wyman
Song by choir
Recitation, the Christmas Tree Sunday School Boy," Ethelbert Neirus
Hymn by audience.

Following the entertainment the distribution of gifts took place as soon as Santa arrived.

The pupils of the High School received small Christmas cards Wednesday in the form of their reports for the second term of this school year

The seniors of the high school held an informal dance Wednesday afternoon in the Gymn. The matrons were Miss Adelia Bates, Miss Keay, and Miss Althea Farrington.

A party of about thirty young men and women of East Milton under the direction of Mr. MacCleary, will sing Christmas carols throughout that section of the town on Christmas eve. The party will assemble on the steps of the East Congregational church at 7:30 and start on its journey of bringing cheer to the sick and invalid people of the community.

The public schools of the town closed today for the annual holidays. They will reopen on Tuesday, Jan. 5.

Summer Parsons, son of Mr. and Mrs. William D. Parsons and a pupil at the Belcher School had the misfortune yesterday afternoon of breaking his nose while coasting on the school hill.

There is some fine tobogganing now at the Cunningham shutes.

The German classes of the high school held the first Christmas German party ever held in the school Tuesday afternoon in the gym. The party was under the direct supervision of Miss Josephine Belcher, instructor in German, and the success of the affair was due to her fine planning and hard work.

The first thing on the program was a dialogue entitled "Kaffeeklatsch," presented by four Junior girls. The characters were as follows; Frau Schafer, Dorothy Fuller; Fraulein Schafer, Donalda Anderson; Fraulein Smith, Bertha Muran; das Dienstruadchen, Carolyn Cook. Following this Miss Alice Damon of the Senior class recited the poem, "Der Erlkoing."

Then the play; "Elmer Muss Heirratten" was given by four senior pupils. It was very ably rendered and the excellence of the German pronunciation was noticeable. The acting of Jacob Hugh Robertson, was especially good. The personnel was as follows; Jacob Zoru, High Robertson, Wilhelm Zoru, Milton Tucker; Fraulein Gertrude, Josephine Rice; Fraulein Luise, Rachel Farrington. Following the play all the pupils sang several verses from "O Tannenbaum," "Odu Frohliche" and "Stille Nacht." German cakes and candies were then served. The party broke up with singing four verses from "Deutschland Uber Alles" and three rousing cheers for Miss Belcher.

In the bowling match at Cunningham Gymnasium the last week, team 9 gained full control of first place, with team 7 a close second. Team 6 took another fall and is now at third place with team 3. The standing of the teams is as follows:

Team	Won	Lost	Total pinfall
9	20	8	8186
7	18	10	8346
3	17	11	9097
6	17	11	9002
10	16	12	9050
4	14	14	8614
8	11	17	8952
5	10	18	8587
2	9	19	8661
1	8	20	7511

The high individual averages are Wood and Jobling 94; Duggan and W. Farrell 93; E. Cummings, Sim, J. F. Reid, Jr., and C. Smith 92; J. O. Swift, Delury and Bishop 90. E. Cummings holds the highest three string with 316 and B. Esau, Duggan, Bishop and Whittemore the highest single string at 119.

There will be no match bowling Friday evening.

DO YOU WANT BUSINESS? ADVERTISE IN THE LEDGER.

TRUSTEES UNDECIDED.

There has been some talk that Colonial hall in the Savings Bank building which has been devoted to office purposes for some months was again to be used as a public hall. Clarence Burgin ,treasurer of the Savings Bank when seen this morning said that the trustees had not yet decided what to do with the hall.

CHRISTMAS SPIRIT RIGHT HERE.

The employees at the plant of the George W. Prescott Publishing Co., where the Daily Ledger is published, held their Christmas tree exercises in the editorial rooms this afternoon. All gathered about the tree, prettily decorated for the occasion.

Stanley Sherman, son of Dr. C. T. Sherman of Greenleaf street, a student at the Hartford Theological seminary, is home for the holidays.

THE CITY FLOWER STORE

Our Plants and Cut Flowers are of the best quality.

Poinsettias
Fancy Xmas Baskets
Azaleas Xmas Bells
Ferns in variety
Wreaths Assorted
Lorraine Begonias
Holly and Mistletoe
Asparagus Ferns

CARL JOHNSON, Prop.
1361 HANCOCK STREET
QUINCY SQUARE

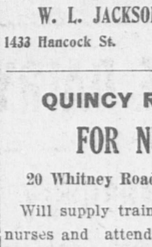
THE CUT OF THE COAT

Tells the taste of the tailor. The garment that strikes your fancy may not be the one that you should wear. In the mirror of the retail clothier you cannot see yourself as others see you. Don't trust your appearance to the ready-made salesman there's too much at stake. We specialize on clothes for old men as well as young. No "custom tailoring effects" but custom tailoring itself. Such is the workmanship given in all our clothes. Remember always that clothes made by us are guaranteed to last more than one season. Perfect satisfaction always.

SUITS and OVERCOATS made to your special order
SPECIAL FOR CHRISTMAS
For Men--Suits Steam or Naphtha Cleaned $1.50. For Ladies $2.25
HARRY THE TAILOR
5 Granite Street

EATON WALDO
CELEBRATED
CLAIRVOYANT and PALMIST

Says no man or woman is born into this world whose work is not born with them. His extraordinary clairvoyant powers, combined with his superior knowledge of occult forces and palmistry, enable him to read life with accuracy from infancy to old age. His powers are wonderful, undisputable; his advice reliable, his information clear, concise and to the point in love, courtship, marriage, sales, wills, journeys, investment, speculation, property, insurance, mortgages, etc.



Without Asking a Question.

Without any previous knowledge, and having no natural means of knowing who you are, whence or for what you came, he tells the truth, good or bad. He tells you names of friends and enemies—who is true and who is false. Tells whom and when you will marry, giving names, dates, facts and location, accepting no fee unless satisfaction is given.

Readings 50c, $1.00. Ladies.
Hours 6.30 P. M. to 9 P. M. Monday, Tuesday, Wednesday and Thursday. Will not be here Christmas.
24 Chestnut St., Quincy.
21-4t

"SERVICE FIRST"
This is the Motto of
W. L. JACKSON & SONS CO.
A Satisfied Customer is The Best Advertisement

We are prepared to do local and long distance trucking, light and heavy teaming.

Cemetery work a specialty. We employ the best monumental setters to do our work and we stand behind them.

Let us do Business with You
TELEPHONES
Office, Quincy 150 Stable, Quincy 733
Residence, Quincy 710
W. L. JACKSON & SONS CO.
1433 Hancock St. QUINCY, MASS.
Dec 15-1m

QUINCY REGISTRY FOR NURSES
20 Whitney Road, Quincy, Mass.

Will supply trained and practical nurses and attendants. No charge will be made to those applying for Nurses.

MRS. E. L. CRANE, Registrar.
Tel. Quincy, 131-W.

CONLIN SHOE REPAIRING

Men's Sewed Taps and Heels	75c
Men's Sewed Taps and Rubber heels	$1.00
Men's Nail Taps and Heels	65c
Men's Heels	20c
Ladies' Taps and Heels Sewed	65c
Ladies Taps and Rubber heels Sewed	85c
Ladies Heels	15c
Rubber Heels	40c and 50c
Skates Sharpened, New Process	15c
$4 Ralston Shoes for	1.50

Hancock and Saville Sts.
Tel. 961-M. Oct. 7-tf

HOLMES & HALL
GENERAL REPAIRERS
— OF —
HOUSEHOLD FURNISHINGS
SCREENS, SHADES.
LOCKSMITHS
1179 HANCOCK ST.
TEL. QUINCY 1696 W





AGLOW WITH MANY TWINKLING LIGHTS

All Paths Lead to Municipal Christmas Tree Tonight

Carol Singers Tour City Before Exercises

Ideal weather is anticipated for the municipal Christmas tree, the first of its kind in the city, to be held on the lawn of the Thomas Crane Public Library at 10 o'clock tonight under the auspices of the Civics Committee of the Quincy Woman's Club.

The tree, which is now in position, has hidden in its branches thousands of electric light bulbs, enough to make its illumination a truly brilliant spectacle.

The festivities will open with the sounding of calls by four trumpeters of the Boston Opera Company stationed in the belfry of the First Parish church and as their clarion notes cut the crisp air several hundred men, women and children, massed in the rear of the tree, will burst into song.

The singing of carols on Christmas eve is an English custom which has been practiced annually in Quincy by those of English birth or extraction for many years and because of the sentiment it so deeply expresses the committee has arranged to transport the singers to all parts of the city in automobiles where they will sing the carols. The carol singing will precede the exercises at the tree.

Those who will participate in the singing of carols in the communities will gather at the chapel of the First Parish Church in time to leave in autos at nine o'clock. They will follow specified routes and will return to the tree in time for the illumination.

The carols were selected by Mrs. Frank J. Moore and will be sung under the direction of Mrs. Amos D. Albee. The carols to be sung will be:

"Joy to the World."
"It Came Upon the Midnight Clear"
"O Come, all ye Faithful."
"O Little Town of Bethlehem."
"Hark the Herald Angels Sings."

The tree is a 40 foot spruce, cut from the historic grove at Merrymount. It was hauled from its native soil Monday by Moses Brown, commissioner of public works, and before its erection by Peter J. Williams, it was wired by Albert W. Smith of Cherry avenue, a local electrician.

Mrs. Theo Ruggles Kitson, chairman of the committee in charge, and her associates have spared no efforts in making the affair one that will be long remembered. It was planned at first to hold the exercises about 9 o'clock but because that hour might interfere with the shopping of many of the householders the time was set at 10 o'clock.

The main feature of the illuminating of the tree will be the large star which will rise from its top and which will shine in the darkness as did the Star of Bethlehem which led the wise men of the East to the Christ child in the stable at Bethlehem.

Thomas I. Gammons, superintendent of the Quincy branch of the Bay State St. Ry., announced today that arrangements had been made to accommodate the large crowd which will attend, extra cars being run from all parts of the city, before and after the exercises.

It is the earnest wish of the committee that all possible assistance be given them by owners of autos and it is suggested that engines be shut down so the steady chug-chug will not harshly grate upon the ears and puncture the beauty of the singing.

The holding of a municipal Christmas tree was proposed early in the fall at a meeting of the Civics committee and its members have guaranteed its entire expense. When arrangements were completed the choirs of the churches in all parts of the city agreed to participate and since then have been rehearsing the carols.

WATCH THOSE LIGHTED CANDLES

Chief Billings Gives Some Sound Advice

Chief Billings of the fire department sounded a popular note this morning when, in the interests of fire prevention, he asked all who intended to illuminate their homes by setting lighted candles in the windows to use extreme care.

Chief Billings suggests the removal of drapries curtains or other inflammable material from the immediate surrounding of candles. He said he also wished to discourage the practice of setting a candle in window sills unless it is in a candle stick or on tin of some kind.

It is his belief that carelessness is responsible for most fires and that a little care disposes of the many inconveniences which follow.

DROPS BOMBS ON DOVER

London, Eng.—A German aviator took advantage of the heavy fog over Dover this morning and dropped several bombs terrifying the inhabitants. None were injured and there was a slight property damage.

☞The Daily Ledger is newsy every day. Are you a regular reader?

Children Cry
FOR FLETCHER'S
CASTORIA

BARBED WIRE SAVES DINNER

Enemy Baffled in Raid on Ike Spectors's Goose

Some people prefer a goose for Christmas dinner rather than turkey.

George E. Belware, who claims to be employed at the Fore River as an iron worker, is one of those, according to the story told Judge Pratt in court this morning by Ike Spector. Now George says its the other way round. But here's the story:—

Ike lives on North street and in his yard is a pen in which he had a fine goose which he had been fattening up for Christmas. Thinking that others might covet the goose he sought the protection of barbed wire which he skillfully arranged about the pen.

Wednesday night the enemy appeared in the form of Belware it is alleged and became badly entangled in the barbed wire. As the sharp prongs penetrated his flesh he let out a series of howls that awoke the neighborhood. Ike smiled when he heard the sounds and looked out to see the struggling prisoner.

Did he try to free his prisoner? No. He telephoned to the police station and Sergt. Bishop sent out his squad of wire cutters. Officer Holloran and when all was over Belware found himself in a cell at the police station with the blood trickling from numerous cuts.

In court this morning Belware told his story, and, according to his version of the affair he was a much abused man. He said that he had been to Boston to see the sights and as it was cold took something to warm him up. He also stowed away a bottle of the same warming fluid in his pocket in case he should be cold on Christmas. Then he started for Quincy.

Down near North street he claims that he was held up by two men who said they also were cold. To get rid of them he beat a retreat across lots and in doing so ran into the Spector's line of defences. No he did not take the goose, he preferred turkey, he declared. Officer Holloran said he found a bag containing the goose on the ground near George.

Judge Pratt thought a fine of $10 about right.

ADVERTISE IN THE LEDGER.

Established 1870 Telephon
JOHN HALL
FUNERAL DIRECTOR
Carriage and Ambulance Service
1485 Hancock Street Quincy, Mass

BRIEFS

The noon temperature was 26 above zero. This is by several degrees the coldest day of the winter thus far.

Some of the young women clerks at city hall are planning to hold a Christmas tree after city hall closes tonight.

The trustees of the Fore River bridge of which Mayor Whiton is the chairman met in the office of the mayor at city hall this morning. Nothing but routine business came up

Mrs. Wilson Marsh addressed the members of the Quincy Women's Riverside club Wednesday afternoon on philanthropy. The meeting was at the home of Mrs. Thompson B. Crane.

☞PRATT'S BREAD never varies. It is made and baked by a fixed rule. Ask your grocer.

MAPLE DAIRY CHESTNUT STREET

Best Creamery Butter 34c lb
Mild Cheese 18c per lb
Young America 20c per lb
Pure Lard 12 1-2c per lb

THE LUSCIOUS LOAF



The bread that's truly the staff of life can be bought at our bakery. Our dainties from the oven always typify perfect baking. We maintain a perfect sanitary bakery and your rigid examination is invited. Come, give us a call Madam, and see for yourself the tempting delicacies we have prepared for you, Remember—

OOK FOR THE PURE FOOD SIGN
1441 HANCOCK ST. BARNARD'S 1587 HANCOCK ST.

CHRISTMAS GREETINGS
FROM
QUINCY
To the Following Points

MAINE						MASSACHUSETTS						NEW HAMPSHIRE.				VERMONT	
Augusta	.95	Clinton	.30	North Attleboro	.25	Manchester	.40	Berlin	.95	Claremont	.65	Bellows Falls	.65	Bennington	.70	Brattleboro	.55
Bangor	1.35	Fall River	.30	Pittsfield	.75	Nashua	.30	Concord	.50	Dover	.45	Burlington	1.25	Montpelier	1.00	Newport	1.35
Bar Harbor	1.45	Fitchburg	.35	Plymouth	.25	North Conway	.80	Exeter	.35	Franklin	.60	Rutland	.80	St. Albans	1.35	St. Johnsbury	1.00
Bath	.75	Franklin	.20	Springfield	.55	Peterboro	.45	Keene	.50	Laconia	.60	White River Jct.	.75				
Belfast	1.15	Gardner	.40	Taunton	.20	Plymouth	.70	Lancaster	95	Littleton	.95						
Biddeford	.60	Great Barrington	.70	Wareham	.30	Portsmouth	.40										
Brunswick	.75	Greenfield	.55	Winchendon	.40	Rochester	.50										
Dover	1.35	Haverhill	.30	Worcester	.30	Woodsville	.90										
Ellsworth	1.35	Holyoke	.50														
Gardiner	.95	Hyannis	.35														
Houlton	2.00	Lawrence	.30														
Lewiston	.80	Lee	.70														
Portland	.65	Lowell	.25														
Rockland	.95	Marlboro	.25														
Rumford	1.00	Middleboro	.25														
Waterville	1.05	Milford	.25														
MASSACHUSETTS		New Bedford	.30														
Ayer (Jct.)	.30	Newburyport	.30														
Buzzard's Bay	.30	North Adams	.70														
		Northampton	.50														

RATES TO SOME OTHER LARGE CITIES

Albany, N. Y.	1.25	Buffalo, N. Y.	3.00	Montreal, Que.	1.85	Pittsburg, Pa.	3.75
Atlantic City, N. J.	2.00	Chicago, Ill.	6.00	New York, N. Y.	1.25	Poughkeepsie, N.Y.	1.25
Baltimore, Md.	2.25	Detroit, Mich.	4.50	Philadelphia, Pa.	1.75	Washington, D. C.	2.50

These toll rates are for the initial period of three minutes, excepting where otherwise stated.

The Message and Answer Included in One Low Rate

THINGS WORTH REMEMBERING:

1. You will not be charged on such a call if you do not get the person for whom you ask.
2. You can make a toll call from any telephone.
3. You can obtain rates to any office by asking the Toll Operator. No charge for such a call.
4. You can talk about 100 words per minute—the average speed of a telephone message.
5. You can learn the cost at the termination of your message by asking the Toll Operator who records the details of your call.
6. If you can't find the number in your directory, you can call for the party wanted by giving name and address
7. If the person wanted has no telephone, we will try to arrange to call him to a pay station, if the caller will pay a small additional charge for messenger service.
8. When you leave your office or your home, tell your associates where you are going and your toll call will follow you

NEW ENGLAND TELEPHONE AND TELEGRAPH COMPANY
G. W. CONWAY, District Manager

Quincy Music Hall
Christmas Night
FRIDAY, DEC. 25, 8 P. M
High Class Vaudeville and Concert
Under the direction of
MISS DORIS HORSLIN
for ten years with Dorothea Dix Concert Company and the Boston Children's Theatre
NAMES OF CHILDREN
Mazie Lorman Grace Maguire Dorothy McKay Eva Croucher Ruth Moran Mildred Coughlin Leontia Flynn Helen McCoubrey
and Miss Fortier, pupil of Lillian Vils Wyman
AND
MARY PICKFORD
in the "Bishop's Carriage"
Photo-Play—Four Reels
Management of Camp 95 S. of V.
ADVANCE Sale of Seats at
BROOKS
1449 Hancock Street
L 19-20-23-24

M. MIRKIN
Upholsterer
Is the one who will give you the full satisfaction in work and prices of repairing furniture, mattresses and cushions. 1060 Hancock St., near the Quincy High School. Tel. con.

B. A. BROWN
Real Estate Mortgages
Insurance Conveyancing
Room 8 Savings Bank Bldg.,
1372 Hancock St. Tel. 2247 W
14-1mo.

DON'T THROW
your old shoes away. Bring them to us, we can repair them at short notice beside saving you money.
EDMONSTON'S
The Shoe Economist
Cor. Maple and Chestnut Streets



STRONG FORCES AWAIT GERMANS

Half a Million Men Strung Along East Coast of England

DANGER POINTS ARE MINED

About Sixteen Hundred Small Vessels Performing Patrol Duty—Complete New Wire Service For Exclusive Use of Military—London Protected by Extensive System of Trenches

New York, Dec. 24.—Trenches are being dug about London and extraordinary precautions are being taken throughout the English east coast region in anticipation of a further German raid or invasion. This information reached New York from a reliable private source in England.

The trench digging around London began two months ago. It was announced at the time that this was mere practice work for recruits. This pretense has now been abandoned. Any traveler by road out of London, especially to the north and northeast, has ample opportunities to observe lines of trenches that would do credit to seasoned sappers in Flanders.

For two months the German invasion has been expected "next week." The German cruisers made their raid on Scarborough, Hartlepool and Whitby, but that the actual invasion is overdue is causing no relaxation of vigilance or preparation on the part of General Hamilton, commander-in-chief of the defense forces.

It also is known in London that Lord Kitchener recently made a personal tour of inspection of the points on the east coast, where it is considered most likely the Germans may attempt a landing.

Altogether there are now mobilized along the coast from Dover to Leith approximately 500,000 men. A large part of these are territorials, but at important points are a number of regiments of seasoned regular troops.

All the east coast harbors, inlets and waterways have been mined. A day and night patrol of sea planes, steam yachts, motorboats and armed steam trawlers is maintained. The navy has provided some 800 trawlers, manned by navy gunners. Altogether there are about 1600 small vessels, armed and unarmed, now on this patrol service between Dover and Leith.

Their vigilance is chiefly directed to such stretches of coast as offer opportunity for the landing of troops in small boats. For the most part these places are located remote from fortified ports, lying low almost on a level with the sea. Such a stretch is the Kentish coast line near Sandwich, and in Essex, Suffolk and Norfolk.

Many of the east coast towns have been converted practically into military camps and from most of them the civilian population has already left. In others the townspeople are under orders to be prepared to leave at a moment's notice.

Thirty thousand troops are billeted at Felixstown, in Suffolk. Similar conditions obtain at Cromer, in Norfolk. Concealed trenches and barbed wire entanglements have been constructed near the shore wherever the military strategists have figured there is the slightest chance of the Germans attempting to get a foothold. Artillery has also been emplaced, and further inland successive lines of trenches have been dug along possible routes of invasion in the event the shore guards should be repulsed.

Along the shore the patrols of small craft are supplemented by cyclist scouts. Day and night these military riders, reinforced by some 50,000 of General Baden-Powell's Boy Scouts, cover their beats.

A complete new system of telegraph and telephone service for the exclusive use of the military has been installed along the east coast, the existing wires having been found inadequate.

The rest of England's coast has not been neglected, but patrols are not so thick or troops so numerous as in the east. Parts of the Scottish coast are being closely watched as well as the coasts of Ireland.

In view of the fact that it is quite possible for German troops to slip through the straits of Dover, running the risk of mines, in a fog, the low-lying portions of the south coast are also being guarded, special precautions being taken in the vicinity of Pevensey, where William the Conqueror landed in 1066.

IN HANDS OF RECEIVERS

Brewery Company Capitalized at $12,000,000 Consulted by Dry Wave

Columbus, Ohio, Dec. 24.—The Hoster-Columbus Breweries company, a $12,000,000 corporation, went into the hands of receivers, on order of the United States district court.

"Decreased demand for beer, adverse legislation and the voting 'dry' of many states and counties in the last eight years," was given as the cause.

Woman Dies at Age of 117

New York, Dec. 24.—Mrs. Hannah Koskoff, said to have been the oldest woman in the United States, died here. She was 117 years old, having been born in Kiev, Russia, in 1797. Up to a few months ago she was in perfect health.

PLAN TO OUST CLEARY

Haverstraw Citizens Protest Against His Remaining In Office

New York, Dec. 24.—The announced plan of William V. Cleary, acquitted slayer of Eugene M. Newman, to resume his office of town clerk of Haverstraw, will be defeated if the campaign to be waged by some of the prominent citizens of Haverstraw is successful.

Several influential citizens of Haverstraw say they will ask Mr. Whitman, when he takes office as governor, to remove Cleary. The latter's term does not expire until Dec. 31, 1915.

"Should Cleary be permitted to serve out his term," said one of the men, "this town never would recover from the shame. Though he was acquitted, the fact is disgracefully plain that he is a murderer and a shamefully heavy drinker; certainly far from the type of man to hold office."

Sentiment against Cleary is gathering strength daily, and when the time comes to bring the matter before Whitman it is expected that the personnel of the protesting body of citizens will be sufficient to insure Cleary's removal.

DID NOT ASK FOR SHIPS

Goethals Says He Merely Forwarded Request of Naval Officers

New York, Dec. 24.—The request made by Colonel Goethals, governor of the canal zone, for the dispatch of American warships to the canal to preserve the neutrality of the United States, was made at the suggestion of naval officers in charge of wireless plants and naval affairs in the zone; it was forwarded to Washington as a matter of form by Goethals, acting in his capacity as governor of the canal zone, and the incident is ended as far as Goethals is concerned.

So announced Goethals himself upon his arrival here on the steamship Panama. Goethals said naval officers had reported to him that there had been two violations of American neutrality, but he declined to give the names of the vessels involved.

PROHIBITION MUST WIN EVENTUALLY

Majority Vote In House Brings Joy to Hearts of "Drys"

Washington, Dec. 24.—"The fight for prohibition will go on. It is not lost by the action of the house. It will—it must—win eventually!"

This was the declaration of Representative Hobson, champion of national prohibition, following defeat in the house of his "dry" resolution.

Hobson said the vote of 197 for the resolution and 189 against, although 61 votes less than the necessary two-thirds vote for submission of the constitutional amendment, was really a victory and not a defeat.

The "drys" were jubilant over having secured a majority of the vote. They declared this clearly indicated the growing prohibition sentiment, which eventually will make the nation "dry."

FLOODS IN ARIZONA

Three Lives Are Lost and Vast Amount of Property Destroyed

Tucson, Ariz., Dec. 24.—Floods, the result of a week of virtually unbroken rainfall, have inflicted severe damage on nearly the entire area of the state lying between Phoenix and the Mexican border. The property losses may reach into the millions.

Three persons, so far as known, have lost their lives, live stock by hundreds of head has been drowned, ranch houses and city residences have been wrecked or washed away by torrents roaring through what usually are dry canyons, and traffic by rail, highway and wire, either has been badly crippled or completely suspended.

Claflin Company Reorganizes

New York, Dec. 24.—In accordance with the plan and agreement of reorganization of the H. B. Claflin company, it was announced that the Mercantile Stores corporation has been organized under the laws of the state of New York. The board elected Alexander New as president.

TELEGRAPHIC BREVITIES

Miss Jennie Newcomb, an adjutant in the Salvation Army, died at Hartford following an operation for appendicitis. She was a graduate of Wellesley.

George Suther, a woodchopper, was killed by a train at Andover, Mass., while on his way to work.

President Wilson renominated Henry C. Hall of Colorado Springs, Col., to be interstate commerce commissioner.

Four indictments for murder were returned by the grand jury for Providence and Bristol counties, R. I.

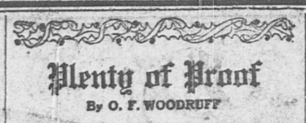
It is announced that $10,800,000 of the new Norwegian loan has been subscribed.

After an all-night fight with fire at sea, the steamer Orion, Savannah to Gothenburg, was beached off Charleston. About 3500 bales of cotton were destroyed.

The corpses of two children were rescued from an undertaking establishment during a fire which did more than $5000 damage to the Rogers building at Worcester, Mass.

Plenty of Proof

By O. F. WOODRUFF



FREDDY sat upon the top step of the stairs that led to the street and rested his chin in the palm of his hand. Some of the fellows came along and hallooed to him, but Teddy didn't answer. He didn't want to play with the fellows just now, for he was battling with a great sorrow.

Tom had said it, so it must be true, for Tom was eight years old and didn't have to go to bed until 8 o'clock. Teddy's hour for retiring was half past 7, and he realized that the extra half hour made a man of the world out of Tom, while it left the unfortunate Teddy still a baby.

Tom had stuck his hands into his pockets—Tom's trousers were lovely and rough, just like his father's—and had swaggered around telling all the fellows that there wasn't any Santa Claus! When questioned further, he had said that there used to be, but that this year there wasn't going to be, and there never would be again.

No Santa Claus! If Teddy hadn't been six years old, he might have cried, but of course one as old as he never cried.

Teddy wondered if he'd better tell his mother. He decided he wouldn't. Why should his mother, whom he loved so dearly, be made to suffer any longer than was necessary?

It was hard, though, during the next two weeks, which seemed like years, not to tell, and when Christmas eve came and his mother gayly brought out his biggest pair of stockings and



hung them up at the end of the mantel he could hardly keep back the tears. How disappointed he and his mother would be when they got up in the morning and found the stockings empty! She leaned over and kissed him tenderly. "Are you tired, dear?" she asked. "You don't seem as happy as usual!"

Teddy assured her, as well as he was able for the lump in his throat, that he was perfectly well. His mother, like the wise one that she was, didn't press the question. She merely drew up her low rocking chair and sat beside the bed until she thought Teddy was asleep and then she crept quietly down stairs.

Teddy lay for a long time after she went, watching the firelight flicker on the walls. He couldn't go to sleep and besides what was the use, when there wasn't anything to wake up for? A good many tears rolled out of the corners of his eyes, but he didn't care now.

He must have lain there for about four or ten hours, he thought, and had just shut his eyes to rest them from the light, when he heard a sound, a very little bit of a sound. He sat up quickly in bed and listened eagerly, because it sounded, it really did sound, as if it might be sleighbells. In a minute, he didn't know just how, he was leaning out of the window.

He didn't feel as if he had walked there at all, but more as if he had just skimmed along without any effort on his part, as if he had been some sort of delightful fish bird. He leaned away out of the window, not feeling a bit afraid of falling, and looked down upon the street.

Yes, down there on the street, as plain as day, he could see the reindeer shaking their long horns and prancing until the bells that seemed almost to cover them filled the air with their musical jingle. And then there was a gleam of red. Somebody was climbing into the sleigh! There was the echo



of a jovial voice calling, the horns of the reindeer quivered joyfully, their little feet pawed the ground, then the whole turnout seemed to leap into the air, and like a flash was gone!

Teddy rubbed his eyes. It was funny! He thought he was at the window, but here he was in bed.

He sat up and looked around the room. The fire in the grate had gone out, but the gray light of the morning was beginning to steal through the curtains. Teddy slid out of bed and crept softly to the fireplace.

The stockings were bulging in all directions, as had been their exhilarating wont in other years! He put out his hand and touched one of them gently. It was no dream! The stocking was full to overflowing!

With a little sighing, whispering wheeze of joy and relief Teddy clasped his hands until the knuckles showed as white as the snow outside. Then with a cry of absolute delight he dashed into his mother's room.

She opened a pair of sleepy eyes at the sound of the pattering little feet. Teddy threw himself upon her, laughing and sobbing.

"Oh, mother, mother, mother!" he cried. "He come after all! Santa Claus did come! Santa Claus did come! He did, he did, he did!"—Chicago Daily News.



INSP. GOODHUE IS WITNESS

Earle Denies Break at Joyce Bros. Store

A verbal squabble between attorneys and the claims by Asst. Dist. Atty. Fred Katzmann that J J McAnarney, representing the defence, was on a "fishing expedition" in order to secure new evidence for use in other cases against William O'Neil and Arthur J. Earle, charged with breaking and entering the store of Joyce Bros., enlivened the Superior Court session at Dedham, yesterday.

The verbal squabble came when Atty. McAnarney was examining James Crawford, a Boston detective as to why he posed as a crook. Crawford admitted it was to gain the confidence of Earle.

"Then why did you want Earle, a novice, to go to Boston with you in order that he should show you, a 'professional crook,' how to dispose of a diamond ring?" was the question which occasioned the squabble.

Judge Dubuque warned the jury they were to consider only the Quincy break after a dispute over the latitude of questioning.

Atty Katzmann stated his brother counsel was on a 'fishing expedition' during a long conference at the bench as to the reliance of the evidence.

Inspector Goodhue was an important witness for the government. He testified to visiting the Joyce store in Quincy on the morning after the break The inspector arrested Earle and declared that the defendant admitted knowing Crawford and O'Neil although he later denied such knowledge.

Earle took the witness stand and offered testimony that was greatly at variance with that given the day before by Crawford the detective. He said he was 24 years of age and had received court sentences on three occasions. He denied however having anything to do with the Joyce Bros. break, declaring that he was ill at that time.

The case probably will go to the jury today.

CHRISTMAS NOT A HUMBUG.

"Christmas a humbug, uncle?" said Scrooge's nephew. "You don't mean that, I'm sure."

"I do," said Scrooge. "Merry Christmas! Out upon Merry Christmas! What's Christmas time for you but a time for paying bills without money, a time for finding yourself a year older and not an hour richer, a time for balancing your books and having every item in 'em through a round dozen of months presented dead against you? If I could work my will every idiot who goes about with 'Merry Christmas' on his lips should be boiled with his own pudding and buried with a stake of holly through his heart. He should!"

It is many years since the conversion of old Scrooge from the error of his ways by the three ghosts of Christmas past, Christmas present and Christmas yet to come. It is many more years since the first Christmas anthem rang triumphant in the hush of an expectant midnight hour over the plains of Palestine. And yet, in spite of the years and their message to the world, there still exist those unfortunate souls who, like the wretched Ebenezer, call Christmas a humbug and lose sight of the real spirit and joy of the day.

"Christmas a humbug!" one is moved to exclaim with old Scrooge's indignant nephew. No, not a humbug, but a feast of good cheer, of kindly impulses, of generous giving, if hearts are opened and sympathies allowed free play, if cynicism is barred and pessimistic philosophy banished to the limbo of all unpleasantness. For the very essence of the spirit of Christmas is that of kindliness, of affection.

When the flame of the real spirit of Christmas is dim or altogether dead there are a dozen ways of fanning it into renewed life. So many things combine to foster the Christmas atmosphere, to make it, as Scrooge's nephew said, "a kind forgiving, charitable, pleasant time, the only time in the long calendar of the year when men and women seem, by one consent, to open their shutup hearts freely and to think of people below them as if they really were fellow passengers to the grave and not another race of creatures bound on other journeys."



GO DOWN IN DEFEAT.

Chap-Feds Fall Before Ho-Feds Basket-Shooters.

The Chap-Feds lost to the fast Ho-Feds of Holbrook in a snappy game of basket ball at Holbrook Wednesday night ,20 to 18. Kiley of Dartmouth played a good game for the winners.

Included in the lineup of the local aggregation were four players of Williston Academy; "Bootus" Chapman, Peter Chapman a graduate of the academy was also on hand. Poole, Ryan and Collins. With them were "Bull Moose" Brown and Mil Chapman. "Bootus" and Brown starred for the losers. The lineup:

CHAP-FEDS		HO-FEDS
Poole lf	rb	Willard
H? Chapman rf	lb	Hansen
Collins rf		
E. Brown c	c	Wickers
Pete Chapman rb		
Ryan rb	lf	Kiley
M. Chapman lb	rf	Courtney

Score Ho-Feds 30. Chap-Feds 18.

A QUINCY REPORT.

Fully Corroborated and Easily Investigated.

Do you need a good kidney medicine? Then read the reports in these very columns of Quincy persons cured or benefited with Doan's Kidney Pills. You won't have to go far to find out if they are true. This Quincy case is an example. Others will follow.

Mrs. P. A. Neil, 40 Edison Park, Quincy, says: "My hands and ankles swelled! I was worse at night after I had done a hard day's work. I used several remedies, but they did me little or no good. My husband brought home a box of Doan's Kidney Pills and I began taking them. I could see an improvement right away. Doan's Kidney Pills got my kidneys, acting right and the swelling went down. I wasn't so nervous and felt better in every way. I now keep Doan's Kidney Pills in the house and consider them a fine family medicine."

Price 50c, at all dealers. Don't simply ask for a kidney remedy—get Doan's Kidney Pills—the same that Mrs. Neil had. Foster-Milburn Co., Props., Buffalo, N. Y.

JONES

Just Around The Corner
1 Granite Street, Quincy

For the Holiday Season our stock is complete with wearable Christmas Tokens. QUALITY considered, our PRICES are LESS than ELSEWHERE



Give Him a Xmas Box. You can't beat it for a $1.00 gift. 4 pairs of lisle or two pairs silk

$1.00

CHENEY SILK Handkerchiefs and Mufflers

50c up to $2.50

Handkerchief and Tie to match, Tie and Socks to match, Socks, Handkerchief and Tie to match,

$1.00 $1.25 $1.50

Sweaters

All kinds, colors, sizes

50c up to $8.00

Hand loom knit, made especially for us, $3.50 up

Arm Bands and Garters

in Xmas boxes

25c 50c 75c $1.00

SLIPPERS

All kinds For everybody

25c to $3.00

RUBBERS

All kinds, best quality, bottom prices

NECKWEAR

The finest collection we ever had.
Holiday Boxes no extra charge

25c 35c 50c 75c $1.00

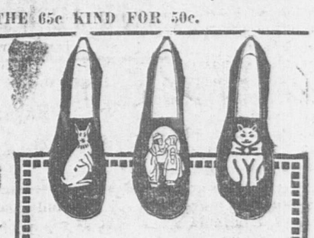
WE SELL THE 65c KIND FOR 50c.

Suspenders

All leading makes in Xmas Boxes

25c 50c 75c $1.00

Ralston Shoes
Emerson Shoes
Sorosis Shoes
$3.50 to $5



Picture "Comfys" for the Children

Just the thing for playing about the house. Made in dark blue, red and brown, with three designs carved in the felt—Rabbit, Dutch Kids and Pussy

Other "Comfys" for Grown-Ups.

75c $1 $1.25 $1.50 $1.75

For your Christmas Gifts, if you come to us we will guarantee Satisfaction in Service, Quality and Prices, or Money Back

Legal Stamps Given and Redeemed

BRING YOUR SHOPPING LIST TO OUR STORE

Plan to Come Today

A FEW SUGGESTIONS

Watches	$1.50 *to* $50
Bracelets	$1.00 *to* $10
DIAMOND Rings	$12 *to* 90
Toilet Sets	$5 *to* $10
Signet Rings	$1.50 *to* $12.50
Cuff Buttons	50c *to* $12
Scarf Pins	50c *to* $10
Ladies Rings	$1.50 *to* $18
Gents Rings	$5 *to* $12
Cut Glass	75c *to* $10
Pocket Books	50c *to* $2
Alarm Clocks	$1 *to* $2.50
Mantle Clocks	$3 *to* $22
Fountain Pens	$1 *to* $8
Manicure Sets	$1 *to* $5
Military Brushes	$3.50 *to* $10

All these goods are fresh from the factory

G. F. Pettengill

The Old Reliable House Est. 1876

1391 HANCOCK STREET

A. VENTI

Groceries and Provisions
Italian Imported Goods

208 Washington Street
QUINCY, MASS.

Christmas Bargains in Pure Olive Oil for Medicinal Purposes

F. BERIO

One Gallon Tin $2.50, reduced to $1.85
Half Gallon Tin $1.45, reduced to .95
Quarter Gallon Tin $.75 reduced to .48
Eighth Gallon Tin $.40 reduced to $.30.

C. FRANCESCONI

One Gallon Tin formerly $3.50 reduced to $2.70
Half Gallon Tin formerly $1.95 reduced to $1.40
Quarter Gallon Tin formerly $1.00 reduced to $.70
Eighth Gallon Tin formerly $.55 reduced to $.32

VICTORIA BRAND OIL

One Gallon Tin formerly $3.75 reduced to $2.75
Half Gallon Tin formerly $1.95 reduced to $1.40
Quarter Gallon Tin formerly $1.00 reduced to $.70
Eighth Gallon Tin $.32

22-31

AN EIGHTY-MILE BATTLE FRONT

Germans Making Last Desperate Effort to Reach Warsaw

DECISION NOT YET REACHED

Invaders Not Making Progress Toward Polish Capital and Experts Believe Von Hindenberg's Great Chance Has Been Lost—Russian Troops Rapidly Invading West Prussia, Causing Enemy to Awake to Danger of Trap Being Prepared For Them—Allies Meet Stubborn Resistance In West—Aviators of Rival Armies Swarm Over Various Parts of Belgium

London, Dec. 24.—Along a battle line of eighty miles between the Vistula and Pilica rivers the last desperate efforts of the Germans to reach Warsaw and stem the Russian invasion of Prussia are being made.

Scant reports from the headquarters of both armies show that while the fighting is furious and the losses must be enormous, a decision has not yet been reached.

One feature stands out prominently in the reports from the battlefield, which is that Field Marshal von Hindenberg's main army has made no appreciable progress in driving the Russians from the Bzura and Rawka rivers, and that the invaders are no further advanced toward Warsaw than they were two days ago.

They hold Skierniewiz, an important railway centre, but the Russian artillery has checked all their attempts to cross the Bzura or the Rawka in force. Small detachments of Germans managed to get across these streams in the night, but were enfiladed by the watchful gunners and decimated or captured.

Germans Face Difficult Task.

From the junction of the Vistula and Bzura, southwest of Warsaw, the Russian line stretches for eighty miles, being to the southwest of the river Pilica. Against this line the Germans have beaten fruitlessly for a week. It is not impossible that they may be able to hew a way through, but correspondents of London and Petrograd papers, to whom semi-official reports are accessible, believe that von Hidenberg's great chance has been lost.

It is believed that Russian reinforcements which have been massed in the centre will enable Grand Duke Nicholas to hold the Bzura and the Rawka until the success of the great flanking operations now going on in east and west Prussia and in Galicia shall compel the main German army to turn back westward to save Silesia and Posen.

Russian troops are rapidly invading West Prussia from the south and are again approaching Cracow from the north and east. Defeated at each horn of the battle-front crescent, the Germans are reduced to the necessity of breaking the Russian centre within a few days or making a hurried retreat from Poland. If continued, the invasion of East Prussia by the Russians will soon connect with the invasion at Gumbinnen and the head of the Mazurian lakes.

Russian Trap Is Set

Within the past twenty-four hours the Germans seem to have awakened to the danger of the trap being prepared for them by the advance of the Russians up the north bank of the Vistula towards Thorn. This movement threatens to take von Hindenberg's main army on the left flank and cut off its communication with its base at Thorn.

This movement, if successful, will seriously threaten the German possession of the East Prussian system of railways.

In the past two days the success of the Russian armies in the north has awakened the Germans to the peril of Thorn. Von Hindenberg's army now has a powerful force of Russians in its rear, and if the czar's troops can push the Germans westward from Warsaw, they will find themselves between closing millstones.

The Russian line in front of Cracow still holds Miechow, which is about twenty miles northwest of the ancient capital, and the line curves in a southwesterly direction into western Galicia and holds the river Dunajee.

All that the Austrians claim officially is that the Russians have not yet been able to break through the Austro-German line on the Dunajee, which has been trying to relieve the pressure on Cracow.

In Western Field of Battle

Although the allies have scored some successes in the battles in the west, they are meeting with very stubborn resistance, and military men warn the public that very heavy casualty lists must be expected before any serious impression can be made on the German entrenchments.

Activity seems to have been resumed along the Belgian coast, for it is announced that slight progress has been made by the allies between the sea and the road from Nieuwport to Westende. At other points similar fighting is proceeding with here success and there reverse or failure of attack.

The airmen of both sides have been extremely busy, and aeroplanes have aviators reconnoitering movements of the opposing troops and occasionally dropping bombs.

Bruges and Brussels have been visited by aviators from the ranks of the allies, while Bethune and other towns in northern France have received attention from the Germans.

A "BUSY BERTHA."

Huge Gun Used by Germany In Shelling Enemy's Forts.



Photo by American Press Association.

PRAISE FOR UNITED STATES

Self-Sacrifice and Kindliness Sinks Deep Into British Hearts

In an editorial commenting regretfully on the necessity of postponing the celebration of the peace centenary marking 100 years of peace between the English-speaking nations, the London Times expresses the nation's gratitude to America for material proofs of sympathy and affection and for the work done for victims of the war. The article details a long list of American war charities and adds:

"In all history there has been no work like it. Never before have we received from another people proof so moving of interest and regard. We are not an effusive nation, but the American self-sacrifice and warm kindliness have sunk deep into our hearts.

"If we cannot today unite with our American friends in a great peace celebration we can at least bear testimony to the unparalleled munificence of their charity and the good will they are showing to all, but not least to ourselves and our allies."

PORTUGAL IS STIRRED

Act Looking Toward Joining Allies In War Approved by Chamber

The entrance of Portugal into the European war was foreshadowed when the chamber voted in favor of making preparations for Portugal to join England in the conflict.

The chamber also approved proposals for measures to be taken in defense of the colonies and all steps necessary toward placing the country upon a war footing.

The vote in the chamber followed an announcement that the Germans had directed another attack upon the Portuguese province of Angola.

$1,700,000,000 WAR GRANT

Unanimously Agreed Upon by French Deputies and Senators

Paris, Dec. 24.—The chamber of deputies voted unanimously an appropriation of $1,700,000,000 to cover the expenses of the next six months, including the cost of the war.

The senate passed unanimously the appropriations previously voted by the chamber of deputies.

FRANCIS JOESEPH DYING?

Austrian Ruler Said to Have Received Last Rites of Church

A rumor is in circulation at Rome that Emperor Francis Joseph of Austria-Hungary is dying.

The report has it that the emperor-king has received the last sacraments.

ROADHOUSE KEEPER HELD

Thought to Know Something About Disappearance of Sheriff

Island Falls, Me., Dec. 24.—Freeman Nadeau, keeper of a roadhouse in Patten, was brought here from Millinocket in connection with the county authorities' investigation of the disappearance of Deputy Sheriff Hillman of this town. Hillman has been missing since Monday night.

Nadeau was detained on suspicion as the result of a threat he is alleged to have made on Sunday against the deputy's activity in enforcing the liquor laws. Sheriff Bryson, who had Nadeau in custody, said he would be held pending further investigation of the mystery.

Troops to Quit Colorado.

Washington, Dec. 24.—Arrangements for beginning the withdrawal of federal troops from the Colorado strike districts within the next ten days were made at a conference between President Wilson and Governor Ammons of Colorado, Governor-elect Carlson and Senator Shafroth.

Shortest Day of the Year

Washington, Dec. 22.—Today is the shortest day of the year and the official beginning of winter, according to experts at the naval observatory.

BODY DUG FROM SIX-FOOT GRAVE

Police Say Jeweler Was Lured to Death by Two Italians

MONEY AND JEWELS STOLEN

Albertson Killed by Dozen Stab Wounds and Cord Tied Tightly About His Neck—Buried In Cellar of Shack Which Murderers Planned to Blow Up—Suspects Arrested

Wakefield, Mass., Dec. 24.—Six feet below the dirt floor of the cellar beneath a deserted shack in Factory field the Wakefield police, with the aid of two Lawrence police inspectors, found buried the body of Morris A. Albertson, a Lawrence jeweler.

The body was wrapped in a sheet and was fully clothed, but the bag in which Albertson had carried $2000 worth of jewels on the day he disappeared was absent, as was also $400 that he had collected from customers in Wakefield. The body was marked in a dozen places by stab wounds, and a cord was tied so tightly about the neck that it cut the skin.

Luigi Grassadonio, 42, who was a prominent I. W. W. leader at the time of the recent Heywood Bros. & Wakefield strike, is under arrest, charged with Albertson's murder, and two brothers, Joseph and Gaetano Jampressi, are held as witnesses.

Plans had been made by the persons responsible for the murder, the police believe, to blow up the shack, with the idea of concealing the crime. The depth at which the body was buried, with the discovery of dynamite in the shack, pointed to that conclusion, and further evidence was found in signs of oil about the trapdoor leading to the cellar where the body was found.

The door was wrapped with wire, and a candle two inches long stood on the floor near it. Evidently it was the plan to ignite the candle, trusting to the oil-soaked floor to cause a fire that they believed would explode the dynamite.

Chief Pollard and Patrolman Preston of this town went to Boston, hoping that they might find there Grazio Fiarzone, 26, who was seen near the shed, the police understand, by neighbors.

It was the impression of the residents of the neighborhood that a band of anarchists used the shed as their meeting place. The police searched other houses in the Factory field section before the body was discovered.

Because of the fact that Albertson carried $2000 worth of jewels with him, foul play was at once suspected in connection with his disappearance Sunday afternoon.

Albertson was lured to Wakefield, the police believe, by two Italians, who came to the store of Disraeli & Albertson, the Lawrence firm with which he was connected, last week. One of the men said that the other was to marry his daughter and that they wanted to pick out some jewelry for the wedding.

They looked at a number of articles and finally suggested that Albertson come to Wakefield Sunday to show the jewelry to the women.

The police traced Albertson's movements until 4 o'clock Sunday afternoon, but the trail was lost absolutely at a house on Columbia road, in the Factory field section.

The police soon satisfied themselves that the occupants of the Columbia road house had no connection with the man's disappearance, but they decided to make an investigation of the one-story shack behind the house, which is unoccupied. The discovery of the body of Albertson followed.

HEAVY SEIZURE OF OPIUM

Customs Officers Get $8500 Worth and Make Two Arrests

New York, Dec. 24.—Customs officers seized aboard the White Star steamship Adriatic 100 tins of opium and arrested James Murphy, a storekeeper on the ship, on a charge of attempting to smuggle the forbidden drug into this country.

Later the officers arrested Tora Sata, a Japanese, on the same charge and confiscated seventy tins of opium found in his Eighty-first street apartment. The entire amount was worth $8500. Murphy and Sata were held in $15,000 bail each.

Whites Kill Five Negroes

Greenville, S. C., Dec. 24.—Fighting between whites and negroes in Oconee county resulted in the killing of five negroes. Of the white men shot one is said to be dying.

Half a Million Canteens Ordered

New Kensington, Pa., Dec. 24.—An order for 500,000 aluminum canteens for one of the belligerent nations of Europe was received by a manufacturing company here.

Meteor Falls to Earth

Greenburg, Pa., Dec. 24.—A meteor fell and exploded with a terrific report about a mile from Delmont. The aerial body buried itself several feet in the ground.

Boy Electrocuted For Murder

Trenton, Dec. 24.—Stephano Ruggigiri, 17, was electrocuted in the state prison here for the murder of Pasquale Fulgarano. The boy died calmly.



TRACED TO HIS LAIR

Noted Counterfeiter Again Arrested by Secret Service Agents

New Haven, Dec. 24.—Philip Leiberman, better known as John Davis, was arrested in a small house in an isolated section of the little village of Marlborough, by Chief Flynn of the United States secret service and five assistants, charged with counterfeiting.

He was brought to New Haven by Chief Flynn and will be given a hearing here before Commissioner Wright.

According to Flynn, Davis was sentenced to 13½ years in the federal prison at Atlanta for counterfeiting in 1902.

He has been out on parole for nearly two years. Flynn says he had his agents follow Davis during his parole, and finally traced him to Marlborough, where they found dies, presses and other paraphernalia for making $10 notes. An etching of a portion of the latest $10 note was also found by Flynn.

AND STILL ANOTHER

Indications That Mexico Will Have New Provisional President

San Antonio, Tex., Dec. 24.—That Provisional President Eulalio Gutierrez had quit Mexico City, due to differences between him and Felipe Angeles and followers of Zapata, was reported to T. R. Beltran, local constitutionalist consul.

The message said the capital was governed by a committee composed equally of Villa and Zapata adherents, and that another provisional president would be selected Jan. 10.

TREATY OF GHENT HUNDRED YEARS OLD

Preserves Peace Between United States and Great Britain

Washington, Dec. 24.—This is the anniversary of the Treaty of Ghent, concluded between the United States and Great Britain 100 years ago. It marked the end of the War of 1812, and since that time hostilities have never broken out beteen the two nations.

The negotiations which ended with the treaty were begun in July, 1813, and dragged through nearly half a year, because of the exactions England sought to impose. The United States made plans for an increase of its army and the conquest of Canada.

When the treaty was signed the United States did not learn of it for several weeks, and in the meantime, on Jan. 3, 1815, General Jackson fought and won the Battle of New Orleans.

YUAN A "SON OF HEAVEN"

Assumes Function Heretofore Reserved For Emperors of China

Pekin, Dec. 24.—President Yuan Shi Kai appeared before the Altar of Heaven in the Chinese city and revived the worship of heaven at the winter solstice, an observance neglected since the passing of the Manchu dynasty in 1911.

In this the president took upon himself a function and rite which in the past always has been reserved to the Emperor of China in his capacity of "Son of Heaven."

The president worshipped at the famous circular altar, the most important of all Chinese religious structures. It is located in a sacred park and is surrounded by sacred buildings. This altar formerly was regarded in China as the centre of the universe.

WANTED MONEY FOR DRUG

McNulty Waives Extradition and Tells Why He Killed Kane

Corning, N. Y., Dec. 24.—John J. McNulty, who confessed to the police that he killed Hogan Kane, a milkman, near Holyoke, Mass., in August, 1907, waived examination as a fugitive from justice and was remanded to await the arrival of Massachusetts officers.

McNulty said he would waive extradition. He said he killed Kane to get money with which to buy a drug to the use of which he was addicted.

Evers Leaves For Home

New York, Dec. 24.—John J. Evers, captain of the world's champion Boston Nationals, who was stricken with an attack of pneumonia two weeks ago, left for his home in Troy.

Death of Author Lewis

New York, Dec. 24.—Alfred H. Lewis, newspaper man and writer of books, died of an intestinal disorder. Lewis, who as a writer has been also known as "Dan Quin," was 57 years old.



SERVICES FOR MISS O'CONNOR.

Fr. Walter A. Quinlan celebrated the high mass of requiem at St. Johns church Wednesday morning for Elizabeth O'Connor, a member of one of the oldest Catholic families of Quincy Point, whose funeral was held from her home at 540 South street.

The musical portion was sung by the regular choir and was Hellar's mass. The soloists were Arthur Holmes, Mrs. Mary Burns King and Miss Eva Rice. John Mahan was organist. Burial was in St. Marys cemetery.

ADVERTISE IN THE LEDGER.

MORTGAGEE'S SALE.

Mortgagee's sale of personal property on Saturday, December 26th, 1914 at 12 o'clock noon, at No. 1231 Sea street, Houghs Neck, will be sold in foreclosure proceedings the personal property described in a certain mortgage given by Edward P. Powers of Quincy to the Congress Investment Company, of Boston, dated November 10th, 1914, recorded in the Clerk's office of the City of Quincy, Book 27, page 577, owing to a default in the mortgage and for the purpose of foreclosing the same.

CHARLES F. HALE,
Auctioneer & Appraiser.
107 Pemberton Bldg., Boston.
Tel. Hay 1097.
3t Dec. 11-18-24

Quincy Savings Bank

BANK HOURS: Every Business Day except Saturday, 8.30 A. M. to 3 P. M.

SATURDAY—8.30 A. M. to 12 M.

CLARENCE BURGIN, Treasurer.

M. T. SULLIVAN
Real Estate Insurance
Auctioneer Care of Property
Justice of the Peace
Room 8, Durgin & Merrill Block, QUINCY

WM. H. TEASDALE
REAL ESTATE
Insurance Mortgages
NOTARY PUBLIC JUSTICE OF THE PEACE
Room 28 Adams Building
Telephones { Residence 344-Office 1344

LEWIS N CURTIS
PAINTER and GLAZIER
LEADED STAINED GLASS
DECORATOR and PAPER HANGER
OLD FURNITURE REPAINTED
Orchard Place, off Spear Street Quincy

TO LET
Shop or Factory—24 Granite St.
22x55 feet, fine location, excellent light, 1 or 2 floors.
Durgin-Merrill Block, 1 flight up
Offices and Desk Room.
City Square Office, Hancock Bld.
Small front office.
Office, Hancock Chambers—1 flight up—16x18 ft.—very low rent.
City Square, Store House or Shop—ground floor—rear Greenleaf Block.
City Square Club Room or Hall—28x45—20 feet high—2 flights up—Hancock Chambers.

CREENLEAF BLOCK
CITY SQUARE
(Best location in City.)
Transient Rooms—Comfortably furnished and with care—$1 a day.
Furnished Rooms—With care, steam heat and detached bath with hot and cold water, $2.00 to $5.50 per week.

HALLS
Our new $200 Victrola with latest dance records is available.
Music Hall—Music Hall Block—capacity 912—highest possible rating by the State, "Excellent" in every particular.
Colonial Hall—Hancock Building—City Square—capacity 240—best possible location for a Hall.
Hancock Hall—Hancock Building, City Square—capacity 150.

Quincy Real Estate Trust.
Ask for E. F. Kribs.
Greenleaf Block, 'Phone 21066 Quincy

WATCH THESE SMALL ADS

Advertisements under this head 25 words or less one time 25 cents. Three consecutive insertions 50 cents. 6 consecutive insertions 75 cents.

No advertisements taken over the telephone, received by mail or at the office unless accompanied by cash.

In answering advertisements in this column please read carefully and follow instructions. We know nothing of the advertiser except as stated in the advertisement.

LOST

LOST—Dec. 21, valuable black and tan Airedale dog, one year old, had on collar, but no name. Reward offered if returned to Hugh Owen, 68 Goddard street, Quincy. 22-6t

TO LET

TO LET—Tenement of 5 rooms, all modern improvements. Merrymount Road, Quincy. Apply No. 87 Merrymount road. Tel. Quincy 258-1 23-1mo

TO LET—One large partially furnished front room, heat, electric lights, bath. Also two unfurnished rooms for light housekeeping. 34 Chestnut street. 18-6t

TO LET—Two rooms furnished complete for light housekeeping. All improvements 48 Revere road. 22-3t

TO LET—New lower flat of five rooms and bath, furnace heat and cemented cellar situated on Taft street. Apply 79 Elm street. 21-tf

TO LET—Five-room tenement, bath few minutes from Centre, $13; also others, 5, 6, and 7 rooms; single house, 9 rooms; good locations, reasonable rents. W. T. Donovan, 4 Adams Bldg. (Over Cox Drug Store.) 19-6t

TO LET—To a small family of adults, splendidly located, three 5 room tenements all conveniences, $25, $23, $22 per month. Also 5 room lower flat, all improvements, $21. Also 2 $15 tenements. Apply at once to Charles H. Hardwick, 111 Washington street, Quincy or Tel. Quincy 174-2. 14-12t

TO LET—A new 5 room flat, all improvements, also in North Weymouth a cottage of 8 rooms and barn near trains and electrics. Apply 15 Kittredge avenue, off Washington street. 14-12t

TO LET—New two flat house 23 and 25 Quincy avenue. Five and six rooms. All modern improvements, combination range, electric lights, furnace heat. Address S. E. Litchfield, 58 Quincy street. Tel. 601-W. 8-tf

TO LET—On Russell Park house of seven rooms and bath and large attic, cemented cellar, furnace, gas and coal range, electric lights all modern. Reasonable rent on a lease to right people. Apply to Miss Prescott at Ledger-Patriot Office, Quincy. 4-tf, 1po

TO LET—A house of five large rooms, all improvements at 141 Whitwell street. Apply James Moorehead, 38 Curtis street. Tel. 593-1. 27-tf

TO LET—First floor, apartment of five large rooms and kitchenette. Electric and gas light, steam heat, set range and gas stove. Apply to T. Murphy, 27 Bradford street, Quincy Adams. Tel. Quincy 2042-W. 25-24t

TO LET—Flats. Five rooms and bath, set range and gas attachments. All latest improvements, on Gratton street. About 5 minutes to Quincy depot. Rent $18. Apply to Berman Furniture Co., 1601 Hancock street. 27-tf

SAVE $100 ! ! !

HIGHEST GRADE PIANOS. Manufacturers' samples. Brass flange actions. For Sale, 1-2 retail price, by William Wilson, piano tuner, 69 Presidents avenue, South Quincy. Tel. Quincy 1467-W. 12-1mo

FOR SALE

House of 6 rooms, Hot Water Heat, Bath Room, large garden plot, and on good street in Wollaston. Price $2,800, reduced from $3,300. Straight Loan of $2,000.

EDMUND C. HAYDEN
Tel. 1877-M Quincy, Representing
HENRY W. SAVAGE Inc.
120 Tremont St., Boston.
Oct. 3-tf

WANTED

WANTED—By four young men, a suite of three furnished rooms with all modern conveniences. Ledger Office. 22-3t

WANTED—Work 3 or 4 days a week by reliable man who is doing janitor work and can take on more work. Will look after heater or do any inside work, giving same day, or half day, each week through the winter. Address E. B. Care of Ledger Office. 19-12t

WANTED— Experienced collector and salesman for local concern. Salary and commission. Apply giving references. Address Collector, Ledger Office. 12-tf

WANTED—Married couple or single man for board and room, with all home comforts and refinement. Seven minutes walk to station and one minute to Fore River cars. Mrs. C. F. Wrisley, 22 School street. Tel. 363-W, Quincy. 25-tf

FOR SALE

FOR SALE—Two fine feather beds in first class condition. Best of reference. Address Comfort, Ledger office. 22-3t

FOR SALE—Fine lawn dressing. Apply Peter McConarty, 5 Pearl St., Quincy. Tel. 1016-M. Quincy. L 16-1mo, O 19-4w

FOR SALE — Speed-boat "Bee." Length 32 feet. Call and inspect it. James L Edwards, Edward Garage, 33 School Street, Quincy Mass. 19-tf.

I WANT TO BUY in South Quincy, or between there and Quincy Square, a two-family house of at least 10 rooms, with improvements, must be good residential section and paying investment, reasonable price. Address W. Ledger Office. 19-6t

FOR SALE — Physicians office equipment. Apply to Mr. Welch, Ledger Office. 10-tf

FOR SALE—About 3000 loads of loam at Washington Park. Apply to J. H. Spaulding, 67 Elm street, Braintree. Tel. 21467. L-O Aug. 12-tf

MISCELLANEOUS

HOUSEKEEPER'S POSITION Wanted by an American woman in widower's family or would care for an invalid, references exchanged. Apply 293 Fayette street, Wollaston. 19-6t

THOS. SKINNER CO. General sheet metal work, steel garages, steel ceilings, stove and furnaces repaired, autogenous welding. All orders promptly attended to. 24 Granite Street, Quincy. Tel. 1711-M. L 19-6t Ob 11-6w

FURNITURE and piano moving. Packing and storage. Wm. D. King, 106 Centre street, Quincy. Tel. 21003. 16-1mo.

FURNITURE and Piano moving, boat hanling and jobbing. Myatt, 40 Baxter street. Tel. 1307-M. Quincy Res. 22-tf

TO LET
Large Room 30x36
Second Floor
Savings Bank Building
Suitable for Commercial or Professional Purposes
Quincy Savings Bank
CLARENCE BURGIN, Treas.
Nov. 5-tf

W. R. LOFGREN
Carpenter and Builder
PLANS EXECUTED
Established 1891 in Quincy
Hundreds of Satisfied Customers
Prompt Attention given to Remodeling and Repairs
10 Cottage St., near Alpha Hall
Tel. Quincy 398-3

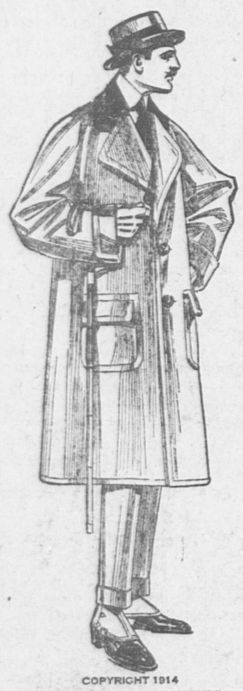
A Few Choice House Lots
—ON—
PRESIDENT'S HILL ANNEX
are now offered for sale at very reasonable prices. All lots are high and dry, overlooking Boston Harbor. Also houses and land in all parts of the city.
SWITHIN
3 GREENLEAF BLOCK

HERBERT A. HAYDEN
PIANO TUNER
78 Cleverly Court, Quincy Point.
Telephone 1153-M Quincy
Office at C. F. Pettengill's, 1391 Hancock Street, Quincy F27



DOUBLE LEGAL STAMPS

THURSDAY AFTERNOON AND EVENING



MONEY SAVING OPPORTUNITY IN OVERCOATS

Kuppenheimer Overcoats

$30.00 Overcoats	Now	$24.50	$18.00 Overcoats	Now	$13.75
$27.00 Overcoats	Now	21.50	$15.00 Overcoats	Now	11.75
$25.00 Overcoats	Now	19.50	$12.00 Overcoats	Now	9.50
$22.50 Overcoats	Now	16.50	$10.00 Overcoats	Now	8.50

MOTHERS Don't forget to bring the children, very good bargains for the little chaps



FINAL DAY FOR GIFT CHOOSING

Neckwear

Quincy has never seen the showing we are making this season in this department.

25c 35c 45c 65c

Our 25c Neckwear is like the other fellows 50c. Nothing like our 65c Neckwear in Quincy. These you can get only in Boston and the price there is an even dollar.

CHENEY SILK NECKWEAR
All Colors
45c

A nice fancy box for all neckwear regardless of price.

ARM BANDS
In fancy boxes
19c 25c 35c 45c 65c

If your limit is 25c you can get them here for
19c

Suspenders

All in fancy boxes
25c 35c 45c 65c

PRESIDENTS BRACES
45c

Garters all kinds

25c 45c
In Fancy Boxes

Greenwood's
EAR MUFFS
19c

IMPORTED Mocha Gloves
Silk Lined Wool Lined
$1.45

Gloves

Kid and Cape Gloves
Silk Lined Wool Lined
98c $1.15 $1.45 $1.95

Men's and Boys' Wool Lined Mocha and Kid Gloves **45c**

Woolen Gloves for Men and Boys **25c 45c**

Fur Lined Gloves Grey and Brown Mocha
$2.45 $3.45 $3.95 $4.95

Don't pay more. You don't have to

Hosiery

Men's Pure Silk all colors **45c**
Men's Mercerized all colors **25c**
Men's Fancy Hose all colors **12 1-2c**

Boys' 1st Quality Hose **12 1-2c 25c**
Children's 1st Quality Hose **12 1-2c 25c**

Ladies' Silk Hose **45c**
Ladies' Cotton Hose **12 1-2c 25c**

Bath Robes

The Newest Effects
$3.43 3.98 4.95 5.75 7.75

PAJAMAS
Cotton and Flannel
98c $1.25 $1.45

NIGHT ROBES
Cotton and Flannel
50c 75c 98c $1.25

Handkerch iefs

Men's Pure Linen Initial **25c**
Men's Silk Initial **25c 50c**
Men's Initial **10c 15c**
Men's Plain **5c to 25c**
Handkerchiefs for the Ladies. Plain and Fancy **15c 25c 50c**
Fancy Handkerchiefs for the Children

Smoking Jackets

Gray, Brown, Tan, Blue and Fancy Colors
$4.95 $5.75 $7.50
A Very USEFUL Gift

BAGS and SUIT CASES
Black and Tan
95c to $10.00

Umbrellas

Latest Handles
For Men and Women
50c to $5.00
Children's Umbrellas
50c 98c

Sweaters

All Colors. With or Without Collars
95c to $8.00
Special All Wool Sweaters. Guaranteed
Real Value $5.00 $5.95
Boys' and Girls' Sweaters
45c to $5.00
Children's Sweaters
45c 95c $1.25 $1.45

MONEY SAVING OPPORTUNITIES IN RUBBERS AND RUBBER BOOTS

SEE US FIRST

	REGULAR PRICE	SALE PRICE
Men's Storm King,	$4.00, $4.50, $6.00	$3.45, $3.95, $5.45
Men's Short Boots,	3.50, 4.00, 5.00	2.95, 3.45, 4.45
Boy's Storm King,	3.75	3.25
Youth's Storm King,	2.75	2.45
Child's Storm King,	2.00	1.75
Misses' Storm King,	2.75	2.25
Child's Short Boot,	1.75	1.45
Misses' Short Boot,	2.00	1.75

RUBBERS

For Men, Women, Boys and Girls. Every pair guaranteed to give satisfaction.

Boy's and Youth's, **50c, 55c, 60c, 65c, 75c**
Children's, **40c, 45c, 50c**
Women's, **50c, 55c, 65c**
Misses' **50c, 60c, 75c**

REMICK'S THE WIDE-AWAKE STORE, MUSIC HALL BLOCK

THE QUINCY DAILY LEDGER

Average Sworn Circulation, 3,127 Copies Daily — Over 15,000 Readers

Vol. 29. No. 300 QUINCY, MASS., SATURDAY EVENING, DECEMBER 26, 1914 PRICE 2 CENTS

COMMEMORATE TREATY OF GHENT

Honor John Quincy Adams In Service at First Church

U. S. and England Have Enjoyed 100 Years of Peace

In commemoration of the one hundredth anniversary of the signing of the treaty of Ghent, which brought to an end the war of 1812 between the United States and Great Britain a public service was held at the First Parish church Thursday afternoon. Wreaths were placed on the monument of President John Quincy Adams, one of the commissioners who signed the treaty, by Wellington C. Ford, representingf the Northwestern Historical society, and by Mayor Joseph L. Whiton, representing the City of Quincy.

The exercises were simple but impressive, and were witnessed by a gathering of representative citizenes.

In presenting the wreath Mr. oFrd said:

"On December 24, 1814, five American commissioners signed a treaty of peace at Ghent, bringing to an end war between the United States and Great Britain. The act brought nothing but peace, then as now, a priceless boon in a period of the world's disorder. That peace has subsisted for a full century and in that time these United States have grown in territory, population and power, acording to their own ideals. They have drawn heavily upon the old world, taking the bad as well as the good, and seeking to solve social problems upon a field as varied as it is extensive. Out of diversity has come a certain degree of uniformity—the American people; out of sectional jealousy and economic opposition has come union. Isolated politically, this union recognizes ties which origin creates and humanity imposes. From the Atlantic to the Pacific exists a republic at once independent and dependent, rich in opportunity and abounding in sympathy for the oppressed, wherever found.

To this result the Ghent treaty contributed mightily, for it marked the advent of a nationality, with all its implications, strong enough to stand alone. It maintained all rights of independence; it parted with no territory; it resisted the desire of Great Britain to dismember what was then the West. Since that treaty and because of its fundamental principles, the far west has been assured against the claims of other nations, and has become the mother of states, contributing powerful influences in moulding the American character. Three of the signers of the treaty, John Quincy Adams, Albert Gallatin, and Henry Clay, for many years labored to defend that territory against aggression, and by peaceable measures secured its final definition and full proprietorship. In recognition of their service the Northwest wishes to mark the day, the event and the statesmen who wrought this end. Representing the old Oregon country I lay this wreath made of foliage grown in the forests of Washington State as

(Continued on Page Four.)

Thank You All

I wish to express my gratitude for the generous patronage during the past year, more especially for the share of the Holiday trade during the past week. I extend my best wishes to all for

A HAPPY AND PROSPEROUS NEW YEAR

CHAS. C. HEARN

1295 Hancock Street, Quincy

CHRISTMAS CARD FROM JOHN D.

Oil Magnate Sends Season's Greetings to A E. Baxter

Among the Christmas remembrances received by Arthur E. Baxter, a well known resident of City Square, was a Christmas greeting card from Mr. and Mrs. John D. Rockefeller.

Mr. Baxter is one of the old time Republican politicians.

On the face of the card is a steel engraving representing a scene in the garden of "Kijkuit" while on one of the inside pages is the following. "With hearty Christmas greetings and all good wishes for the New Year from Mr. and Mrs. John D. Rockefeller."

LIGHT FINGERED AVOID QUINCY

Business Section Well Policed Past Week

The business section of the city was well policed the past week, Mayor Whiton having directed the assigning of plain clothes men in and about City Square. Patroumen Farrell and Doran were on duty in addition to the regular street men, o shoplifting was reported and there were no burglaries

MRS. ALFRED W. JELINEK.

Mrs. Alfred W. Jelinek, one of the most prominent members of the Quincy Women's Club and last years instructor of basket work for the Wollaston Woman's Club classes died suddenly at her home this morning. Death was probably due to heart disease and followed a two days illness.

Mrs. Jelinek was known throughout the city as one of its most active social workers. The news of her death will be a surprise to a host of friends.

Besides her husband she leaves her mother, Mrs Loretta Norton of Atlantic, and a brother, Henry Norton of Newton.

The preacher at St. Chrysostom church Sunday morning will be the Rev. Warner F. Gookin of the New Testament department at the Cambridge Episcopal Theological school and Dean Hodge's associate at St. John's Chapel, Cambridge.

FIREMEN MAY NOW RIDE FREE

Railway Not to Collect Fares of Regular Men

The matter of firemen riding on the street cars has been settled and hereafter permanent firemen in uniform will be allowed to ride free on the street cars and call firemen will be allowed to ride free going to and from fires. The matter was settled by the following letter received by Mayor Whiton this morning:

Hon. Joseph L. Whiton, Mayor,
Quincy, Mass.,
Dear Sir:

Your letter of Dec. 10 at hand requesting regular firemen in uniform be allowed to ride free on the electric cars.

In relation to the same would say, your request has been submitted to the proper officials of this company and I am authorized to notify you that on and after Sunday, Dec. 27, permanent firemen in uniform will be carried free upon the cars of the Bay State St. Ry. Co., within the limits of the City of Quincy and that call firemen will be carried free under the rules of the company, when going to and from a fire, as at present.

Respectfully yours,
JOHN T. CONWAY,
General Superintendent.

THE DAY AFTER CHRISTMAS.

A graceful finish is one of the most essential touches of any successful venture. The pianist does not drop his hands abruptly from the keys as soon as he has played the last note, but holds them there a moment longer until the music dies away. Diners out would be indignant if the table were whisked clean the moment the last mouthful was swallowed. They find the lingering on a little while over the coffee and nuts most delightful.

Christmas is too beautiful and too solemn a festival to drop in this hasty fashion the moment the clock strikes midnight, for any occasion wich needs especial preparation also needs an adequate closing, and particularly is this true of those things whose value lies in sentiment.

There are many things to be done after Cristmas. There are letters to be written, houses to be put in order gifts to be arranged and every one of the countless details may be done either with grace or without it. In the theater the final curtain falls with fitting dignity or appropriate gayety. It has all been a play; but, even so, the actors do not walk off after the last word is said and allow the stage hands to rush on. That would offend the mood of the audience. How much truer this is of something wich is not a play, but a very real part of life!

The days after Christmas should be as mystical in their way as were the days before Christmas. The ornaments that decked the tree should be put away with the same care and pleasure with which they were brought out the greens taken down with the same merriment that accompanied their going up The afterglow is sometimes the most beautiful part of the sunset, and sometimes it is even more beautiful than the sunset itself.

One of the rooms adjoining the editorial rooms at the Ledger office was the scene of a pretty Christmas gathering Thursday evening when a Christmas festival and tree was held in which all of the employees participated.

Eight Wagons

always on the move, fetch and carry for you and the Old Colony. It means service. Phone for an Old Colony wagon and end your wash worries.

OLD COLONY LAUNDRY

Where the good work comes from

Te'ephone Quincy 407

CAROLLERS SING THROUGHOUT CITY

After Tour Gather at Municipal Tree

Quincy held its first municipal or community Christmas tree Christmas eve and so great a success was it that the tree probably will become a yearly feature at Christmas time.

The tree as fine a specimen as could have been desired, was set up on the corner of the grounds of the Thomas Crane Public library and when illuminated it cast a glow of many colored lights about the square, making a pretty scene.

The fine white snow which began to fall shortly after 5 o'clock continued throughout the evening. The exercises were in charge of the Civics Committee of the Quincy Women's club the idea being suggested and carried out by Mrs. Theo Rugles Kitson and Mrs. John D. Mackay of the committee.

A dozen or more automobiles and auto trucks gathered in front of the First Parish church shortly before nine o'clock and a few minutes later with their loads of carol singers started for a tour of the city. In many houses, especially in the Wollaston district, they were greeted by thousands of candles that burned brightly in the windows of houses along the route.

The hour for illuminating the tree was set for 10 o'clock and half an hour before that time people began to gather in the vicinity of Washington Coddington and Temple streets. The fine white snow was then falling and although the air was cold none seemed to mind. It was a jovial, happy crowd The spirit of Christmas seemed to have taken possession of everybody.

Twenty minutes before the hour of lighting the tree the air resounded with the music of four buglers, from the Boston Opera Company, who were stationed in the belfry of the First Parish church high above the ground. The music coming from out of the darkness high in the air was doubly effective

There was a little delay in lighting the tree, owing to the lateness in the arrival of the automobiles containing the carol singers. As soon as they arrived the cluster of four lights on the little concrete triangular spot at the junction of Washington and Coddington streets were turned off and the lights began to glow on the tree.

The first to show was a large five pointed star on the very topmost branch of the tree.

Then one by one long strings of colored lights extending from the top of the tree to its base were turned on until the tree was one glow of light.

The carol singers who had gathered about the base of the tree, led by the four buglers, sang Christmas carols in which the audience joined. The carols were sung under the leadership of Amos D. Albee of Wollaston and included:

"It came upon the midnight clear"
O", come all ye faithful" (Adestes Fidelis)
"Hark the Herald Angels sing"
"O. Little town of Bethlehem"
"Joy to the world"

Mrs J. Frank More had charge of the musical program.

At the conclusion of the carol singing the crowd separated but the tree was kept illuminated until after midnight.

Before and after the tree, open house was kept by the Quincy Y. C. A., and the festivities of the evening were enhanced by a large star of red lights which sent forth its greetings from the belfry of the Bethany church.

ST. FRANCES-BY-THE-SEA.

The St. Frances choral society rendered the music at the Christmas masses. The soloists were Misses Gertrude Farrell, Sarah McCabe, Beatrice Darrow, and Marie Coburn. Miss Mary McCabe, organist, was accompanied by Miss Ruth F. Murphy, violinist. The masses were at 8 and 9.30 o'clock and were largely attended.

Mrs. Herbert L. Packard of Standish avenue has been appointed Parish Librarian of St. Chrysostoms of the Church Periodical Club.

BEQUEST OF $5000 TO CHRIST CHURCH

Col. Henry Walker Remembers Church of His Youth

Leaves $1000 to Eugene W. O'Connor of Pleasant Street

Christ Episcopal church and Eugene W. O'Connor of Pleasant street were among those remembered in the will of Col. Henry Walker of Newton who commanded the 4th Regt. during the civil war, the regiment to which the first company recruited in Quincy was attached. Col. Walker died this week

To Christ church Col. Walker leaves the sum of $5000 in trust for the benefit of the poor of the church, to be known as the Walker fund, in memory of Col. Walker's father, Ezra Walker and his mother Maria Ann Walker, both of whom were members of the church.

He leaves the sum of $1000, to Eugene W. O'Connor a comrade during the civil war and "A faithful friend ever since."

"Gene O'Connor, as he is known among his many friends, was too young when the civil war broke out to carry a gun but he was imbued with the patriotic spirit of the times and determined to go to the front. He was attached to the headquarters of Col Walker and as Gene tells it he was Col. Walker's boy during the war. The spirit of good companionship formed during those trying times has always continued and Col. Walker and Mr. O'Connor have often met since the war and it is safe to say that they fought over and over again, at these meettings the battles, in which Col. Walker and "Gene" participated.

Col. Walker was born in Quincy and he was buried in the family lot at Mt. Wollaston cemetery.

"No official notice of the gift of Col. Walker to Christ church has been received as yet, and no official action can be taken until that is received," said William L. Thomas, one of the wardens, to the Ledger reporter.

Continuing Mr. Thomas said: "When the vestry meet after official notice is received formal action will probably be taken. However, I desire to express my personal appreciation and gratification at the gift. I understand that the income is to be used for the poor families of the church and the use of this will relieve other funds."

MANY ENJOY TREE.

Christmas tree exercises at the Atlantic M. E. church were enjoyed by a large number. Presents for the pupils of the Sunday school and teachers were distributed from a heavily laden tree. Rev. E. C. Pollard pastor, was the recipient of many gifts. Music was under the direction of Misses Alice and Mary Beal and H. O. Cassidy.

G. A. R. VETS ARE GUESTS.

Veterans of Post 88, G. A. R., were special guests at an entertainment in Music hall, Christmas evening The program included a concert by children and moving pictures. It was well received by those who attended. The affair was under the direction of Col. Abner Packard Camp, Sons of Veterans.

BAKED BEANS TONIGHT

No puzzling question on what will we have for supper. Don't bother yourself Madam with baking beans for the evening meal. It isn't worth it. Go to Barnard's and get a quart of beans.

THEY COST 20c A QUART---TRY THEM AND SEE WHY

We use only the best ingredients obtainable and employ clean and sanitary methods to fashion them. Their rich, distinctive quality commands them on every supper table. Be sure and

LOOK FOR THE PURE FOOD SIGN

1441 HANCOCK ST. BARNARD'S 1587 HANCOCK ST.



COPYRIGHT 1914
THE HOUSE OF KUPPENHEIMER

WHEW!

SOME COLD WEATHER
GET THAT OVERCOAT NOW

THE BIG OVERCOAT SALE

IS STILL ON

AT THE WIDE-AWAKE STORE

REMICK'S Music Hall Block

SAWS HAMMERS TOOLS

OF ALL SORTS

No home is complete without suitable tools for household repairing. Sir, as head of the house, you may need a new saw, or a new hammer, or a new set of augers.

Think how much fussing you would save yourself if you bought the necessary tools from us. They are reliable, first class implements, are on all of our goods.

NATHAN AMES

Hardware, Paints, Sporting Goods, Cutlery

5 Granite Street

CHRISTMAS EVE AT BETHANY

Give Original Sketch By Three Sunday School Girls

The Christmas festival of the Sunday school of the Bethany Congregational church was held Thursday afternoon and evening. The afternoon was for the classes in the primary department while the festival for the adults, intermediates and junior classes was held in the evening.

The vestry was prettily decorated for the occasion and the program for the children included Christmas exercises given under the direction of Miss Grace Fisher. Following the exercises there was a sound of jingling bells and down through the chimney came Santa Claus, greeted by the children with shouts of welcome. Santa made a little speech of welcome and then distributed presents to each of the children. After the festival the children went out doors and saw the star in the belfry which was illuminated for them.

The evening exercises were in charge of Miss Alice Parker and the program included a sketch depicting a poor family's home on Christmas eve. While the coming Christmas day did not hold forth much for this poor family, yet the idea of Santa's appearing had not been forgotten and stockings were hung beside the chimney. Then the family retired. It was at this time that the children of the bible school marched about the church and as each passed the home they deposited a gift of some kind. These gifts completely filled the room the smiling faces of the children bearing out the saying that there is more pleasure in giving than receiving.

After the exercises of the evening the young men of the church gathered these articles together and they were distributed among the poor of the city.

Following this little sketch Santa, who had been busy elsewhere, arrived and was warmly greeted. He came well loaded with good things and every member of the school received a gift. Then there was carol singing after which the school went out to see the illuminated star and the church choir sang Christmas carols from the belfry of the church which were listened to by a large gathering of people in the square who were returning from the community tree.

The sketch was composed by, and given under the direction of Misses Alice Parker, Esther Beckford and Ada Williams.

CHIMNEY FIRE CALLS APPARATUS

Slight Fire at Parochial Residence

The West Quincy fire apparatus was called out at 3.30 Christmas afternoon for a slight chimney fire at St. Mary's parochial residence. There is an open fire place in the L of residence, which was built during the time of Rev. Fr. Roach and it is thought that some sparks worked out through the bricks and started a fire among the clapboards on the outside. The West Quincy apparatus was summoned on a still alarm and the chief was called by three blows.

CELEBRATE SOLEMN HIGH MASS.

Rev. Dr. William Lockney of Peoria Ill., was celebrant of the solemn high mass at the church of the Sacred heart on Christmas Day. Fr. John P. Cuffe was deacon and Fr. Robert McCoy, O. M. I. of Tewkesbury was sub deacon.

The choir rendered the musical program under the direction of Fr. P. J. McNiff and the soloists were Miss Catherine Dolan, soprano, Miss Nellie Pickering, alto, Francis X. Germaine and William Bryan, bass. There was cello music by Miss Margaret White and violin music by Miss Florence White. All the clergy participated in the vesper service in the afternoon. The Christmas sermon was delivered by the pastor, Fr. John P. Cuffe.

ONLY ONE "Bromo Quinine," that is Laxative Bromo Quinine
Cures a Cold in One Day, Grip in 2 Days
E. W. Grove on box. 25c.

OUTPOST USING PHONE.

German Sentry In France Calling Up Headquarters.



Photo by American Press Association.

HACKETT'S CHRISTMAS GIFT

Legacy of $1,200,000 Formally Turned Over to the Actor

New York, Dec. 26.—With a tidy Christmas present of more than $1,200,000, James K. Hackett is enjoying himself with friends in the country. He left the Vanderbilt hotel hurriedly after receiving the legacy.

The actual transfer of the fortune, which is the bulk of the estate of the late Minnie Hackett Trowbridge, the actor's niece, who died on March 4 last, was made in the office of Abrahams L. Jacobs, a lawyer. In round numbers about $1,200,000, mostly in first class bonds and other securities, became the property of Hackett, who by the court's decree was declared next of kin and sole heir to the residuary estate of his niece.

An accounting of the estate had been made by the Farmers' Loan and Trust company and the value of the property fixed by the courts at $1,487,286. Surrogate Fowler approved of the accounting, permitting the trust company to turn over Hackett's share to him at once. Hackett will continue on the stage.

SCIENTISTS LEAVE FOR A NEW FIELD

Will Explore Hitherto Unknown Parts of Bolivia

New York, Dec. 26.—Prepared to remain for many months in the South American jungles in a field entirely new to naturalists, an expedition left this city today under the auspices of the American Museum of Natural History and the Field museum of Chicago.

The expedition is being financed by Lee G. Day of this city and Alfred M. Collins of Philadelphia. Both of the backers of the expedition are in its complement of explorers, as are George K. Cherrie, a naturalist of the American Museum of Natural History; Robert H. Becker, of the Field museum, and W. F. Walker of Yale university.

From La Paz the expedition will cross the Andes by pack train and descend into a part of Bolivia which is entirely new to the collector.

MUCH MAIL DESTROYED

Hundred Sacks of First-Class Matter Burned With Car

Windsor Locks, Conn., Dec. 26.—A mail car attached to a train on the New York, New Haven and Hartford railroad was burned near here, together with 100 sacks of first-class mail.

The origin of the fire is not known. Mail clerks say there was no fire in the car at Thompsonville, a few miles from here. The train was delayed two hours and the passengers suffered greatly from the cold, as the steam was shut off.

VILLA TROOPS ADVANCE

Carranza's Men Forced Back to the Outskirts of Vera Cruz

Vera Cruz, Dec. 26.—Fighting has occurred between the adherents of General Carranza and those of General Villa in the outskirts of Vera Cruz.

The Villa forces, in unknown number, are advancing, while the Carranza forces have been obliged to fall back.

A strict censorship has been enforced.

Firemen Killed By Fall

Boston, Dec. 26.—Less than four hours after he had escaped death when trapped on the roof of a burning building, Thomas W. Deveney, 28, a hoseman at the Congress street fire station, was killed by a fall through the pole hole at the station, while walking in his sleep.

Fire Commission Fired

San Francisco, Dec. 26.—Mayor Rolph summarily dismissed from office the entire fire commission because of the removal by that body of Chief Murphy without according him the right of trial.

WINDS THAT WHISTLE.

The Sounds Come Only When the Air Waves Meet Resistance.

Did you ever notice that although you may feel the force of the wind when you are out in it, you do not hear it whistle unless you are close to a building? This is because the sound is produced according to the same principles as apply to the production of the tones of a pipe organ or any instrument on which the tones are produced by blowing.

In order to make the whistling sounds we hear from the wind it is necessary for it to blow against something. That is why we hear it when we are in the house or some other building.

The whistling is caused by the wind blowing past the sharp edge of some obstacle in its path or finding its way through small openings offering some sharp edged resistance.

If you blow through a long tube or pipe you will produce no sound, but if there is an opening with a sharp edge near the end where you blow the blowing will cause a distinct sound. It is on this principle that all small whistles, organ pipes and wind instruments of an orchestra are made.

Another way in which the wind produces sounds is by blowing against objects which vibrate. A curious instance of this is the humming volume of sound produced by the wind blowing through a group of telegraph wires and which may be noted, even when there is not a great force of wind, by placing the ear against a telegraph pole. —Boston Herald.

THE "FORLORN HOPE."

Real Meaning of a Misused Term In the Vocabulary of War.

In the tales of every war one hears a great deal about "forlorn hopes." The term is one of the most misused in the vocabulary of war. It is commonly understood to mean a desperate venture. It really means "lost troop"—that is, "detached troop."

The word "hope" in the phrase is not an English but a Dutch word, "hoop" meaning literally "heap" and secondarily body of troops. The word "forlorn" represents the Dutch "verloren" —lost. A "verloren hoop" was a detached body of troops thrown out in front of the main line of battle to find the enemy and engage them first. This was the regular sixteenth and seventeenth century practice, and, though it was one of the more dangerous kinds of service, it was not desperate or, in the English sense, forlorn.

Nowadays much the same work is done by the detached bodies of cavalry which are thrown out before the main line of battle without communications or supplies to find the enemy. "Capitulation" is another term of war which is very loosely used. It does not mean surrender, but surrender on terms. In fact, it means the terms, not the surrender. It is from the Latin "capitulum," or "heading" (from which is derived our word "chapter"), and a capitulation is a formal treaty of surrender drawn up under a series of headings or chapters embodying the terms on each point.—Manchester Guardian.

Teakwood.

The fact that teakwood is coarse grained, greasy to the touch and possesses an offensive odor kept it in disrepute with English shipbuilders until 1897, when British shipbuilding and railway interests began to recognize the value of Indian teak. During the next seven years all the shipbuilding countries in the world joined in an ever increasing demand for this timber until its prices were forced up to a figure much beyond their normal rates. It has practically become the staple of the local wood industry for the greater part of the entire Indian continent. Teak is being freely planted by the Indian forestry service in the important civil stations all over India, even as far north as Saharanpur, Debra Dun and Lahore.—Argonaut.

Paid the Fine.

A policeman in a country village where "cases" were rare one day came across his landlord in an incapable state. The chance was too good to be missed, so the landlord was summoned and fined to the amount of 14s. 6d. The fine was paid, but the policeman's feelings can be better imagined than described when, on reaching home, he found his rent had been raised sixpence per week, and so it continued for twenty-nine weeks, when the landlord coolly informed him that he had paid the fine and could have his house at the former rent.—London Answers.

Making a Distinction.

"What is the difference," asked the teacher, "between caution and cowardice?"

Johnny, who observed things carefully for so youthful a person, answered:

"Caution is when you're afraid and cowardice is when the other fellow's afraid."—Ladies' Home Journal.

Dear Baby!

"Does the baby go to sleep without much trouble?"

"Always, except on the nights we have company or want to go out."—Detroit Free Press.

Clear Enough.

"I can't understand that glassy stare she gave me."

"Why, anybody ought to be able to see through a glassy stare."—Baltimore American.

What an inaccessible stronghold that man possesses who is always in earnest with himself and the things around him.—Goethe.

FENCES IN MICHIGAN.

Stumps That Are Relics of the Lively Old Lumbering Days.

An easterner visiting Michigan is attracted by the stump fences more than by almost anything else, a writer in American Forestry remarks.

Aside from these stump fences, the farms, the uplands and the marshes are not much different from those of New England. One misses the characteristic stone walls of New England, but finds in their place the most novel fences in the world—those made of stumps that have in recent years been pulled out of the ground by powerful machines constructed for that purpose.

The force required to pull such stumps from the ground is enormous, but it is applied slowly, in submission to the decree of nature that what is gained in power must be lost in speed.

These stumps are relics of the liveliest lumbering ever seen in the United States. It ended about thirty years ago in Big Rapids, Grand Rapids and their vicinity. Old timers entertain the visitor by the hour with reminiscences of the amazing number of logs that were cut in that region.

Logging somewhat similar, but not nearly so extensive, still continues in the northern part of Michigan, but does not equal in extent nor in picturesqueness that which formerly took place on the famous Muskegon river.

WHEN BUYING A HORSE.

How to Find Out Whether a Trader Has Cheated You.

In Farm and Fireside a contributor says that ordinarily the purchaser of a horse is allowed twenty-four hours in which to try and return any horse found unsound. In great horse markets like Chicago a twenty-four hour limit for testing is allowed. This contributor tells as follows how to test a horse:

"When a horse has been doped for heaves the disease symptoms will be likely to return in twenty-four hours if the horse is given all the drinking water he will take and is fed generously on bulky feed. He can then be thoroughly tested for wind by running and by dragging a wagon with a locked wheel.

"Where cocaine is used to hide lameness its effects will pass off in a few hours. A hypodermic injection of morphine, strychnine or similar drug will pass off in twelve hours or less. Cannabis indica or chloral hydrate makes a horse sleepy for from twelve to eighteen hours unless the dose is very large, in which case the effect will last longer. The only sure way to protect yourself is to buy a horse from a reputable dealer and get a written guarantee of soundness signed before a witness."

Saved by His Wit.

The French author Martainville was a royalist and did not hesitate to attack the French revolution and its authorities. Presently, of course, he was summoned to appear before the revolutionary tribunal, with the terrible Fouquier at its head. The revolutionary tribunals at that time did not hesitate to send anybody to the guillotine who had ventured to attack them. Martainville expected to go with the rest of the victims. "What is your name?" asked the revolutionary judge. "Martainville," said the young author. "Martainville!" exclaimed the judge. "You are deceiving us and trying to hide your rank. You are an aristocrat, and your name is De Martainville." "Citizen president," exclaimed the young man, "I am here to be shortened, not to be lengthened! Leave me my name!" A true Frenchman loves a witticism above all things, and the tribunal was so much pleased by Martainville's grim response that it spared his life.

He Forgot.

A young Parisian, noted for his grace and readiness as a second in many duels, had been asked by a friend to accompany him to the mayor's office and affix his signature as a witness to the matrimonial ceremony.

He consented, but when the scene was reached awkwardly forgot himself.

Just as the mayor was ready for the last formalities he broke out, to the astonishment of all parties, with the remark:

"Gentlemen, cannot this unhappy affair be arranged? Is there no way of preventing this sad occurrence?"

The Cambodians.

The Cambodians are a docile people, much averse to war. Their language and civilization, unlike those of the remaining peoples of Indo-China, are derived from India, as is also their religion. Their country contains various interesting ruins, the work of the Khmers, a race that has quite disappeared. The ruins at Angkor are remarkably well preserved and are possessed of great beauty.

Coldly Considered.

"You don't seem to attach great importance to enduring fame," said the friend and adviser.

"I have my doubts about it," replied Senator Sorghum. "Enduring fame is what enables the American Indian to get his picture on all kinds of money without having any opportunity to handle the real cash." — Washington Star.

Advice.

"Can I offer you a little friendly advice?"

"If you take a little in return."

Here negotiations ceased.—Louisville Courier-Journal.

Who does not in some sort live to others does not live much to himself. —Montaigne.

ALLEGED RING FOR SMUGGLING

Woman Now at Sea Is Sought In Big Opium Plot

SEVERAL ARRESTS ARE MADE

Japanese of Education and Employes of Steamers Held Under Heavy Bonds at New York Following Discovery of Extensive Handling of the Forbidden Drug

New York, Dec. 26.—While he refuses to make public the reply to his wireless message, Edwin M. Stanton, assistant United States district attorney, admits a woman he is seeking as one of the ringleaders in the alleged opium smuggling ring is a passenger on board the steamship Baltic.

Stanton has arranged for her being detained when the White Star steamship reaches England and hopes that detectives arresting her will find the evidence in the form of refined opium to be used for smoking which he has been told is hidden in one of the trunks she carries.

A seventh man said to be connected with the opium smugglers has been arrested and is in the Tombs. The six others taken into custody are prisoners in default of $15,000 bail each.

Revelations resulting from arrests made during the past few days have led to the belief that the general preoccupation with matters pertaining to the war led to the unusual activity among smuggiers. Letters seized in the apartments of Japanese now in the Tombs are in the hands of the federal authorities and are being translated.

Joseph Morron, fireman, and William Thompson, steward, who were arrested on board the Lusitania, of the Cunard line, were arraigned before Commissioner Houghton and were held in $15,000 bail. They followed James Murphy, a storekeeper on board the Adriatic, of the White Star line, to the Tombs. Murphy was arrested Tuesday. Also in the Tombs, charged with complicity in smuggling, are Kasuji Toda, a Japanese salesman for a London export house dealing in Oriental goods; Kaida Mitto, a Japanese butler, and Toro Sata, a Japanese magazine writer.

Neither Morron nor Thompson was questioned by Houghton, but according to Stanton, in charge of the case, Morron admitted that he was working in conjunction with Toda.

The latest man arrested was N. Ito, a Japanese, 35 years old, of 203 West 102d street. He is charged with conspiring with Toda. Stanton expressed pleasure that the government's case had been brought forward another step when Ito was taken to police headquarters. He is said to be a graduate of the school of commerce of New York university. It is also said he was employed by a fortune teller.

Following a lead obtained since the investigation began, customs inspectors went to a boarding house in Christopher street to look for a woman believed to be an intermediary in the handling of the opium. It was said at the house that the woman had left suddenly for England on board the Baltic, and that she is now at sea.

The customs men have cabled a request to detain the woman on her arrival in England and are seeking to establish communication with the officers of the steamship for surveillance of the woman during the voyage.

ROBERT M'ARTHUR DEAD

Head of Pepperell Company Was Well Known as Philanthropist

Biddeford, Me., Dec. 26.—Robert McArthur, 76 years old, for twenty-three years head of the Pepperell Manufacturing company of this city, died of heart failure at his home.

He is survived by one son and two daughters, one brother and a sister. He was a native of England, was widely known as a philanthropist, and had held many offices of trust.

Train Instantly Kills Boy

Worcester, Mass., Dec. 26.—Ralph Hasty, 17 years old, of Auburn, was instantly killed when the milk wagon he was driving was struck at a railroad crossing by an express train.

Alleged Counterfeiter Held in $5000

New Haven, Dec. 26.—Philip Leiberman, who was arrested at Marlborough as a counterfeiter, was held under $5000 bonds for a hearing on Jan. 4.

TELEGRAPHIC BREVITIES

Luther Livingston, librarian of the Widener collection of the Harvard college library and one of the best known bibliographers in the country, died at Cambridge, Mass.

Harry Berzow, 18, was suffocated, and his brother Jacob is in a dangerous condition as the result of coal gas escaping from a furnace at their home at Portsmouth, N. H.

John Muir, the naturalist, died at Los Angeles, Cal., of pneumonia. He was 76 years old.

Thomas Ford, a driver for the American express, was struck and killed by a train at Exeter, N. H., while handling Christmas packages.

Children Cry for Fletcher's
CASTORIA
The Kind You Have Always Bought, and which has been in use for over 30 years, has borne the signature of Chas. H. Fletcher and has been made under his personal supervision since its infancy. Allow no one to deceive you in this. All Counterfeits, Imitations and "Just-as-good" are but Experiments that trifle with and endanger the health of Infants and Children—Experience against Experiment.
What is CASTORIA
Castoria is a harmless substitute for Castor Oil, Paregoric, Drops and Soothing Syrups. It is pleasant. It contains neither Opium, Morphine nor other Narcotic substance. Its age is its guarantee. It destroys Worms and allays Feverishness. For more than thirty years it has been in constant use for the relief of Constipation, Flatulency, Wind Colic, all Teething Troubles and Diarrhœa. It regulates the Stomach and Bowels, assimilates the Food, giving healthy and natural sleep. The Children's Panacea—The Mother's Friend.
GENUINE CASTORIA ALWAYS
Bears the Signature of
Chas. H. Fletcher
In Use For Over 30 Years
The Kind You Have Always Bought
THE CENTAUR COMPANY, NEW YORK CITY.

WOLLASTON UNITARIAN CHURCH.

At the morning service of worship Sunday there will be special music by a double mixed quartet and a sermon appropriate to the season by the minister and it will also be Communion Sunday.

In the evening the annual candlelight Christmas service will be held at 7.30. Carols, old and new will be sung by the girl's choir, who will dress in white and carry candles during the singing of the processional and recessional hymns. Miss Marion L. Moorhouse, the well-known Wollaston violoncellist, will play Handel's "Largo" and Simonetti's "Romance." Mrs. Frank A. Page will sing "My heart ever faithful" by Bach with violoncello obligato. The auditorium will be illuminated with candles. The following is the order of service:

Organ Prelude, "Hallelujah Chorus" from Handel's Messiah.
Opening Sentences and Invocation.
Lord's Prayer, chanted, Choral responses
Anthem, "Thou shalt love the Lord" Costa
Violoncello, "Largo" Handel
Carol, "Blessed Christmas"
Old Testament Lesson
Gloria Patri
Soprano Solo "My heart ever faithful" Bach
with violoncello obligato
Carol "See the Dawn from Heaven."
New Testament Lesson
Call to Prayer
Prayer and Response
Violoncello "Romance" Simonetti
Offertory Merkel
Offertory Chant
Carol, "The First Marvel"
Sermon
Carol, "Still Nacht"
Closing Prayer and Benediction
Choral Response
Recessional Hymn "O come all ye faithful"
Organ Postlude

The public is cordially invited to all the services in the Wollaston Unitarian church, which is "An house of Prayer for all people" and has for its motto "Here let no one be a stranger."

Safe and Sure
should be your relief from indigestion, biliousness, or constipation. Known to be reliable and famous for their prompt and certain efficacy—are
Beecham's Pills
Largest Sale of Any Medicine in the World. Sold everywhere. In boxes, 10c., 25c.

G. A. R. FUND.

Has Been Started And Men, Women And Children Asked to Contribute.

The women as well as the men of Quincy feel that it would be a disgrace to allow Paul Revere Post G. A. R. to disband because of lack of funds to provide comfortable quarters for them No other place than their present quarters would seen just like home to these aged Veterans so why not devise means to save it for their use. The most feasible way to help would be to pay the rent of G. A. R. hall each year so long as it is possible to secure the hall.

Miss Annie L. Prescott will be glad to receive and acknowledge through the columns of the Ledger any contributions from man, woman or child for this worthy cause, and acknowledges the following:

A Friend	$5.00
Mrs. George H. Wilson	5.00

PRATT'S BREAD—try it with a bowl of milk and blueberries. All grocers.

ADVERTISE IN THE LEDGER.

DR. G. F. S. PEARCE
DENTIST
327 Newport Avenue, Wollaston
Mondays -- Wednesdays -- Fridays
9 to 12 — 1 to 5
EVENINGS
Boston Office 194 Boylston Street
June 24dg-w-s

CLARA MORRISON
Pianist and Teacher
Leschetizky System
CATHERINE MORRISON
Mandolin and Guitar
50 Hamilton Street, Wollaston
Tel. Quincy 1318-W. Sept. 30-w.s-1y

W. H. HASLETT
31 Bridge Street, Quincy
Tel. Quincy 1092 W
Plastering and Cementing
Concrete Houses
Outside Stucco Work
Cement Walks, Steps and Cellar Floors.
PETROSILO sanitary and fireproof flooring—guaranteed to wear longer than hard wood floor—no joints one continuous piece put over any floor.
Feb. 25- W-S. tf

EDWARD J. FEGAN
Counsellor at Law
Room 8, Duroin & Merrill Block, Quincy
8.30 A. M. to 5 P. M.—7 P. M. to 9 P. M.
914-916 Tremont Building, Boston
10.30 A. M. to 5 P. M.
Telephones—Quincy 448-4. Haymarket 2440
Oct. -tf

J. W. PRATT, ARCHITECT and BUILDER
Private Residences, Apartments, and Buildings of all kinds, of the highest order designed and built.
Our long established business enables us to properly anticipate your requirements, and our accurate and reliable plans will save you more than their cost.
Estimates given on any work, any size, any kind. A call will bring us without any obligation to you.
18 Faxon Ave. (From City Square) Tel. 581-W Quincy
Feb. 10-tf

QUINCY DAILY LEDGER

FOR SALE AT

BOSTON—South Station after 3.30
QUINCY—Ledger Office, Hancock st.
Brown & Co., 1295 Hancock St.
C. F. Carlson, oppo. Depot.
Thompson's Waiting Room, City Sq.
H. P. Kittredge, City Square.
J. P. O'Brien, 1595 Hancock st.
Mrs. M[illegible], 18 Quincy ave.
WOLLASTON—Shenk's News Stand.
NORFOLK DOWNS—Branschied & Marten.
Bugbee & Noel, Hancock St.
ATLANTIC—Branschied & Marten.
NEWCOMB SQUARE—Stetson Pierce.
QUINCY POINT—H. H. I. SMITH.
McGilvray Pharmacy cor. Chubbuck
Clyde T. Cox, Washington St.
J. C. M. Sharpe, 528 Washington St.
E. H. Lowe, Washington St.
George E. Sprague, Cor. River St.
SOUTH QUINCY—Litchfield, Water st.
A. Person, 92 Granite St.
Miss C. Booth, Brooks Avenue.
BREWER'S CORNER—Emma Lark.
F. J. Pierson, 149 Granite St.
WEST QUINCY—Edward F. Drohan.
John C. Belanger.
HOUGHS NECK—A. H. Dunham, and his newsboys.
NEPONSET—Thompson's at the Quincy car barn.
NORTH WEYMOUTH—D. A. Jones Sea street.

THE WEATHER.

Forecast for Quincy and vicinity. Sunday fair and continued cold. Monday fair with slowly rising temperature.

TOMORROW'S ALMANAC.

Sun rises	7.12
Sun sets	4.19
Length of day	9.07
Moon sets	2.46
High water, A. M.	7.30
High water, P. M.	8.15
Days increase	0 hrs. 1 minutes

First Quarter, Dec. 24, 3.35 A. M.
Full Moon, Dec. 2, 1.21 P. M.
Last Quarter, Dec. 10, 6.32 A. M.
New Moon, Dec. 16, 9.35 P. M.

QUINCY NOON TEMPERATURE.

At 12 M. today	10 degrees
Dec. 26, 1913,	42 degrees
Dec. 26 1912,	40 degrees

Dec. Noon Maximum, 48 years—67
Dec. Noon Minimum, 18 years—2.

AUXILIARY ELECTS.

Auxiliary 3 to the Sons of Veterans held their regular meeting Wednesday and also the annual election, electing the following:

President—Mrs. Ethel French.
Vice President—Mrs. Idella Savage.
Chaplain—Mrs. Annie Merritt.
Treasurer—Minnie Glover.
Guide—Emma Stoddard.
Asst. Guide—Delphine Kidder.
Patriotic Inspector—Cora Johnson.
Inside Guard—Georgia Strattard.
Outside Guard—Etta Lakin.
Color Guard No. 1—Luella Thayer.
Color Guard No. 2—Emily Philips.
National Con.—Minnie Glover, Alice McNeil.
Alternate Con.—Luella Thayer and Delphine Kidder.
Division— Cora Johnson, Idella Savage.
Trustees—Alice McNeil. Cora Johnson, D. Kidder.

WOLLASTON BAPTIST.

A Christmas concert is to be given at the Wollaston Baptist church Sunday morning at 10.45 with the following program:

Organ Prelure "Nuptial March" Barnard
Hymn
Responsive Reading Psalm, 72
Prayer
Anthem, "Christmas" Shelley
Recitation Annie Bartlett
Offertory "Adoration" Borowski
Excercises by Primary Department
Anthem "Christmas Bells" Osgood
Recitation John Capen
Christmas Song Class of girls
"Hallelujah Chorus" from "Messiah" Handel
Benediction
Postlude "Grand Choeur in B flat" Dubois

JOHN W. WENTWORTH.

John W. Wentworth died Christmas day in South Boston in his 61st year. He formerly lived in West Quincy.

WILLIAM R. DIMOCK
Carpenter and Builder
Plans furnished and estimates given. All work personally and promptly attended to
133 PROSPECT AVENUE
WOLLASTON
Telephone 1238 W Quincy.

HELD AS SLAYER OF ALBERTSON

Detectives Make Fourth Arrest In the Wakefield Mystery

HUNT ALLEGED GANG LEADER

Farzone, Reputed Gunman, Said to Have Led Men Who Brutally Killed and Robbed Jeweler, Still at Large —Every Effort Will Be Made to Effect His Capture

Wakefield, Mass., Dec. 26.—The fourth arrest in the Wakefield murder mystery was made last night when state detectives decided that Ignatzio Morello, whom they had been grilling for hours, had some connection with the brutal stabbing and burial of Maurice Albertson, the Lawrence jeweler.

Morello will appear in court on the charge of murder. All others arrested in the case have been found to be innocent parties to the plot that lured the jeweler to his death and all have been freed, although one is still under surveillance. The alleged leader of the supposed gang that killed Albertson is still at large.

He is said to be Giagio Farzone, a reputed gunman. Wakefield selectmen will consider offering a reward for his arrest. In the meantime police circulars will be sent broadcast, giving a description of the alleged murderer.

Every effort will be made to capture Farzone. The state police believe him to be the brains and leader of the crime that has shocked this vicinity. They state that more than one man contributed to the gagging and stabbing of the murder victim because of Albertson's size and known strength.

With the arrest of Morello they are confident that one of the gang is in their hands. They are especially anxious, however, to get Farzone, whom they charge with instigating and directing the murder and robbery.

He disappeared from Wakefield, and although the search for him was extended to Boston and other neighboring cities where he is known to have friends, no clews were found.

More than a score of Italians were brought to the town hall and quizzed by State Inspector Smith. None of them were very communicative, but with the exception of Morello, nothing could be learned on which to hold them. The police would not state what facts led to the charge of murder against their latest arrest.

OPPOSED TO SUFFRAGE

Underwood Predicts Amendment Will Lose by Two-Thirds Vote

Washington, Dec. 26.—Democratic Leader Underwood predicted that when the proposed constitutional amendment for woman suffrage reached a vote in the house it will be defeated, probably by a two-thirds vote.

"I shall vote against it and so will most of the Democrats in the House," said Underwood. "The party, by caucus action, has gone on record holding that woman suffrage, like prohibition, is a state issue and not a national question. It is a question for the states themselves to act upon and not for congress."

It is generally understood that the suffrage resolution will be voted soon after the passage of the postoffice appropriation bill.

GETS VERDICT FOR $15,505

Damages Awarded Boston Woman as Result of Auto Accident

Boston, Dec. 26.—One of the largest verdicts to be returned in this county this year in an accident case was that of $15,505, awarded to Miss Irene Kennedy, who was seriously injured as the result of an automobile collision. The machine in which she was riding at the time came into collision with that of David B. Armstrong, a plumber, who was defendant in the suit.

Miss Kennedy received internal injuries and suffered a severe nervous shock. Physicians testified that it was doubtful if she would fully recover.

Arizona Will Be Dry

Los Angeles, Cal., Dec. 26.—The Arizona prohibition law will go into effect Jan. 1. The special United States tribunal from which injunctions were sought to prevent its enforcement refused to issue such injunctions.

Five Perish In Fire

New York, Dec. 26.—Five members of a family occupying an apartment on the top floor of a five-story tenement house here, were trapped in a fire that started in the basement and spread rapidly up the elevator shafts.

Brothers Go Through Thin Ice

Boston, Dec. 26.—Antonio Buch, 26, and his brother Stanley, 20, of Hyde Park, were drowned last night when they attempted to cross the thin ice on the Neponset river. A companion was rescued.

Boston Preacher In Debt

Boston, Dec. 26.—Rev. Charles H. Johnson, formerly pastor of St. Paul's Baptist church, filed a petition in bankruptcy. He owes $2419.93 and has no assets.

DISTINGUE COAT.

Creation of Green Duvetyn After the Redingote Style.



FOREST GREEN COAT.

The cramped shouldered effect, so marked in many coats of the last few years has been noticeably absent in most coats of the present season. There is, in fact, a very obvious breadth of shoulders, due no doubt to the popularity of the redingote or kimono effect. There are, of course, some set-in sleeves, but the style tendency is toward the long shoulder lines.

Illustrated here is a handsome coat of forest green duvetyn made in the modish redingote style. The body of the coat is semifitted, and the skirt has a decided flare. The wide cuffs are faced with black velvet. The collar is also velvet faced. Large smoked pearl buttons are used as ornaments and trimming.

THE CORRECT SKIRT.

Comparatively Short, but Worn With Coats Long In Line.

In having street skirts cut see that the short skirt, the one which emphasizes the latest ruling as to length, is worn only with a high weighted top and with a coat whose skirts are long.

All of the new models which were responsible for the introduction of the short skirt styles for fall were made with either coat skirts which fell to the knees or else simulated the effect by elevating the waist line to the directoire line and attaching long skirts from this position, which reached below the hip line.

The first of these styles, introduced last spring by Paquin of Paris, deferred to this rigid style line by providing the tailleur with a long incroyable coattail, thus preserving the long line effect considered such an essential point of the short skirted models.

Flounced skirts also show circular cut propensities.

For evening wear a circular cut skirt is le dernier cri. Would you be gowned in the very latest, have a circular skirt mounted upon a circular cut hip length yoke, worn with a bodice of very tightly fitting characteristics, really early Victorian in guise and provided with a normal waist line.

DOMESTIC SCIENCE.

To repair a tablecloth, lay it quite flat and cover the hole with a piece of plain Brussels net; tack it on and darn with fine flax.

To revive withered flowers plunge the stalks in boiling water and leave them in it till it becomes cold. Then cut about one inch from the ends of the stalks.

To clean white enameled furniture, use a solution made by dissolving one tablespoonful of soda in a pint of warm water. Saturate a soft cloth and wash off the furniture.

Destroy the smell of paint by placing pailfuls of cold water in the rooms which are being painted. Change the water night and morning, and when possible add a handful of hay to the water in each pail.

Get some bitter apple from the druggist, crush it and sprinkle it among the clothes. You will find it the finest thing on record for keeping moths away from everything, and one can use garments at a minute's notice, as there is no smell left by bitter apple.

To tint curtains cream color mix a bowl of cream starch and another of white. Add a small quantity of the cream starch to the white before each curtain is starched. This makes the curtains all the same tone, which would not be the case were they put directly into the cream starch.

Simpson's Christmas

By KENNETH RAND



OOLS!" said Mr. Simpson. "Idiots!" he added. "Even if they are my own relatives!" he supplemented with a dogged shake of his partially bald head.

The souvenir postal card which called forth his opprobrious language had just arrived.

"Look at this, will you?"

He turned the card over in his fingers,.

"'Peace on earth, good will to men!'" Mr. Simpson read the inscription. Then he turned it over.

"'We want you with us day after tomorrow for a good, old-fashioned family reunion around the festal Christmas board!'" he read in three lines of handwriting on the other side of the card.

"There you are!" he exclaimed wrathfully. "There you are, doggone it!"

He waved the card violently around in the air at arm's length as he continued muttering.

"They send you one of these paper dollies from a madhouse dining room," went on Mr. Simpson to the listening walls of the room of which he was the only occupant—"with 'Peace on earth, good-will to men' on one side, and on the other an invitation to take a six-hour trip out into the slushy country for a rotten meal with a gang of people who drive me crazy at the thought of being related to, every time I see 'em."

"Here I am," he said, regretfully shaking his head over his hard lot in life, "here I am, planning that I'll be comfortable for at least one Christmas, anyway. Family away in Florida for the winter; me here all alone, to do just as I like—and now along comes this—this summons to spend a day being miserable!"

Suddenly Mr. Simpson sat up straight in his chair.

"By jerry!" he ejaculated suddenly. "By jerry—what's to hinder me from being the martyr in the cause? What's to prevent me from putting an end to this dad-dinged practice—huh?

"Suppose I don't go to this Christmas reunion? Suppose I stay home here and enjoy my day of peace on earth in the way I want to? What will happen?

"Why, next year there won't be a single, solitary soul of my relations that will get together in an affair of this kind. I'll have pointed the way—I'll be the example they've been waiting to follow away from custom—and, by jerry, I'll bet you the thing will spread, too!

"And I'll be responsible for it!" added Mr. Simpson joyously—"if I



stay away, just this once, from this Christmas party I've been invited to!

"And think of the good I'm doing to other people, too!" he added. "How grateful the public will be to me for pointing out the way to their own release from this idiotic custom of sacrificing themselves!

"Why, I shouldn't wonder if there would be a statue erected to me as the first man who stayed away from a family reunion at this holiday! I can see it now, labeled: 'The People's Santa Claus—He Gave Us What We Wanted Most for Christmas!'"

And so, in pleasant reflection upon the perfection of his plan as he had carried it out, Mr. Simpson's thoughts ran until Christmas morning.

It was Mr. Simpson's idea to eat his Christmas dinner, ordered in from a nearby restaurant, in the solitude of his own home, bare as it was of his family.

At one o'clock the waiter brought in the heavy tray. Mr. Simpson superintended the arrangement of its contents on the table in the dining room.

And it was just one-fifteen, as he stood rubbing his hands at the prospect of eating alone on Christmas for the first time in his life—when the doorbell rang.

"Doggone it!" burst out Mr. Simpson. "What's that?"

For a moment he decided not to open the door. Then he changed his mind and went downstairs, two at a time. It might be some bad news from his absent family.

He threw open the portal—and staggered back into the hall.

And after him trooped a gayly shouting and laughing party of sixteen—Mr. Simpson's relatives!

"We came to eat our Christmas dinner here!" cried one of his aunts.

"You poor man—we knew you'd be all alone!" gushed a first cousin.

"We didn't want you to eat your Christmas dinner all by yourself," chortled another female relation, "so we brought ours here in baskets to eat with you!"

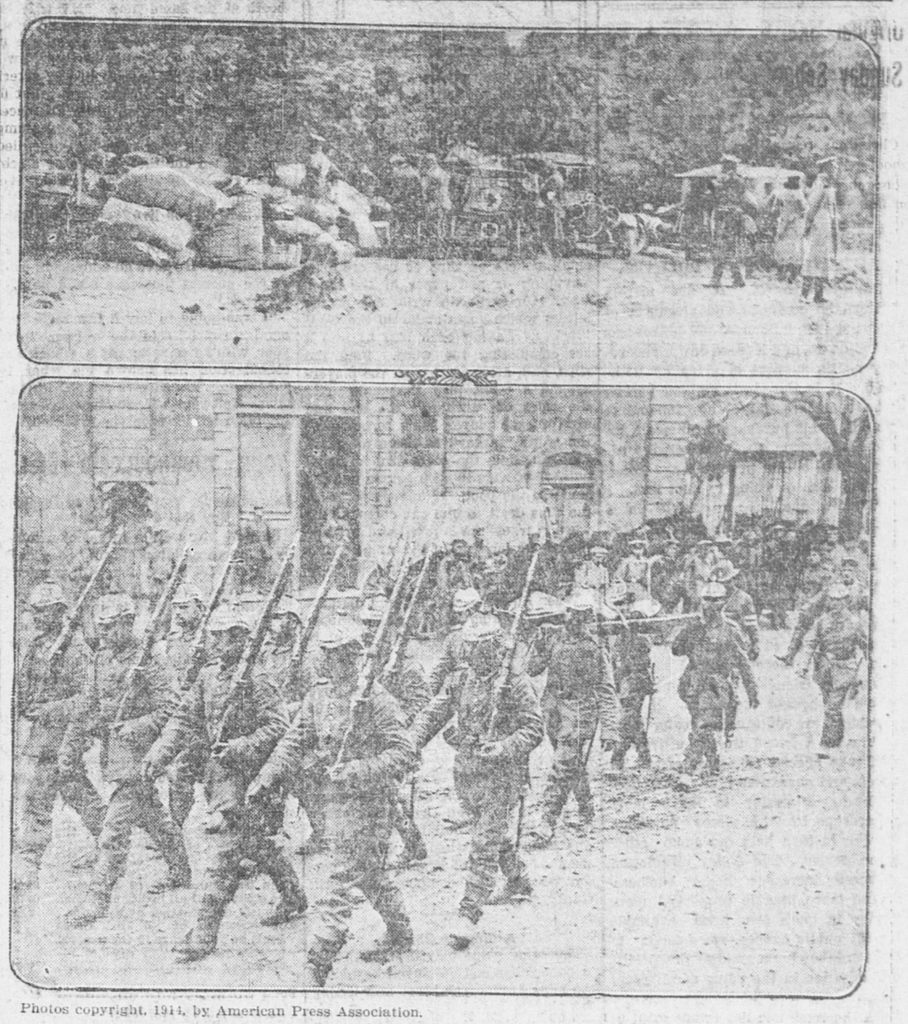
Mr. Simpson looked over the crowd still streaming into his front hall. His lips pursed tightly as he led the way to the dining room.

But all he said, unintelligibly to his unexpected guests, was:

"Well, I guess they won't put up that statue of me as Santa Claus this year!"

(Copyright, The Frank A. Munsey Co.)

Sad Part of War Shown In Red Cross Camp Picture And View of German Soldier Being Carried to Grave.



Photos copyright, 1914, by American Press Association.

One of these pictures shows a Red Cross camp behind the German lines. The bags contain supplies, while the autos are used by the doctors and nurses to rush from place to place. The other picture shows German soldiers escorting a dead soldier to his final resting place at the front.

JAIL SENTENCE FOR CHAUFFEUR

Albert Parker Went Joy Riding in Frank Crane's Auto

Albert Parker, chauffeur for Dock and Waterfront Commissioner Frank E. Crane, was sentenced to three months in the house of correction this morning at the Abington court on a charge of operating an automobile while under the influence of liquor and in a reckless manner at Nantasket early this morning.

Commissioner Crane usually keeps his car in Penniman's garage, but Thursday the car was taken to Hollis garage at Weymouth for over the holiday. Christmas afternoon Parker took the car from the garage and with a party of five others started for Nantasket. Others in the party were Donald Gogham, Edwin Shank, Lewis Hunter, Ellis Williams, and William Dwyer. The accident happened at 12.45 this morning at what is known as West corner, when the machine ran into a telephone pole and was badly damaged. Parker and Hunter were arrested. Hunter was fined on the complain of being drunk. None of the occupants of the car were injured.

CLERKS HANDLE ENORMOUS MAIL

Local Post Office Open Until Midnight Thursday

The efficiency of the clerical force of the Quincy Post Office made possible the handling of the biggest volume of business ever seen at the office. Midnight brought to a close the strenuous task. Deliveries were completed at nine o'clock.

In addition to the regular business, seven sacks of mail, approximating 40,000 pieces, were received, cancelled and dispatched for the Boston office.

The Daily Ledger is newsy every day. Are you a regular reader?

OLINDY DEFEATS DELL.

Olindy and Dell fought it out in five strings at the Coliseum alleys on Christmas Day for a special prize and the former won with 588 in a five string total. Dell got 571. Dell's best string was 130, three better than the highest made by Olindy. Nicoll came third with 551 and Peter Dackers fourth with 519.

SPORTING COMMENT.

Paul Poehler defeated Howard H. Coburn Thursday night in a 10 string bowling match at the Majestic alleys by 1188 to 963.

Dell, Olindy and McLean are three who have qualified for the city championship matches at the Wardwell alleys on Feb. 1, 2, 3.

Stone, Tirrell, and Ash were the winners at the roll offs at the Coliseum alleys Thursday night. The former secured a turkey and the latter chickens. The score: 337, 302, and 302.

Mahoney tripled even in the rolloffs for chickens at the Wardwell alleys Thursday night. C. McKenzie was second with 295, and George Wright third with 293.

John Walsh was high man for the week at the St. Mary's alley. His single was 121.

KEEPS OPEN HOUSE

Many Enjoy Hospitality of Granite City Club

In accordance with its time honored custom the Granite City club kept open house on Christmas eve and the spacious rooms of the club were thronged with members and friends.

President Samuel T. MacQuarrie and other officers of the club were present to extend greetings and everybody was made to feel the spirit of Christmas.

An orchestra was present all the evening and gave a fine concert, many of the members of the club joining in singing the choruses of some of the popular airs. In the card room several tables were in play while all of the billiard and pool tables were in constant use. In the dining room a buffet lunch, consisting of fruit, coffee, sandwiches, and cider was served all of the evening under the direction of Rollin H. Newcomb.

At 10 o'clock many of the members went out to join in the celebration about the municipal tree, returning to the club rooms later.

CHICHESTER S PILLS
THE DIAMOND BRAND.
Ladies! Ask your Druggist for Chi-ches-ter's Diamond Brand Pills in Red and Gold metallic boxes, sealed with Blue Ribbon. Take no other. Buy of your Druggist. Ask for CHI-CHES-TER S DIAMOND BRAND PILLS, for 35 years known as Best, Safest, Always Reliable
SOLD BY DRUGGISTS EVERYWHERE



ORIENTAL RUGS
WE have the largest and most complete stock of Oriental Rugs in Boston and can always show you a greater assortment than you can find elsewhere.
JOHN H PRAY & SONS CO
646-650 Washington St., opp. Boylston St.
All Goods will be Delivered Free at Residences in Quincy
REPRESENTED IN QUINCY BY
Messrs. OTHO A. HAYWARD and WALTER J. WELLINGTON.

QUINCY DAILY LEDGER
ESTABLISHED 1889
Entered at Post Office, Boston, Mass as second-Class matter.

SUBSCRIPTION
BY THE YEAR - - - - $6.00
BY THE MONTH - - - - .50

THE HOME NEWSPAPER
Published every evening, (except Sunday) at 1424 Hancock Street, Quincy, Mass., by the
GEORGE W. PRESCOTT PUBLISHING CO.
(INCORPORATED)

TELEPHONES
QUINCY 425 QUINCY 191

AFTER EFFECT OF DOLLARS.

Money is power. It not merely brings the comforts and pleasures of life, but it is influence, and patronage. It builds up, and it tears odwn, according as its support is given or withheld. It is the short sighted person who considers only the immediate results of his purchase on himself. He should consider also whether the after effects of his purchase are going to help him, or going to hurt him.

When a man buys an article in a home store, he gets two results. One is immediate and very tangible. He gets the satisfaction of the food he buys, and the comfort of the clothing he purchases. But is that all? The purchase being made at home, a direct stimulus is given to his home interests. He is thereby helped to make a business friendship with the man of whom he bought the goods. If such purchases are continued a dealer looks at him as a friend worth cultivating, will take special pains to meet his needs, and guarantee him satisfaction.

The home dealer is made more prosperous by the home purchase. He can in turn help out some other home dealer. The dollar circulating at home increases home business, means more taxable property, more money in one's own town available for all public causes, more funds to employ labor here, general prosperity and advance in the value of all property.

On the contrary, the dollar spent in some other town never comes back. It goes to build up some other and rival town, or often some great far away city. There are no after effects favorable to the buyer.

It would seem as if a spirit of self interest, if not of local patriotism, and community spirit, should lead any intelligent person to spend money in such a way as to receive the additional benefit that comes from keeping money at home.

THE COMMUNITY TREE.

The Community Christmas Tree was a success. Doubtless there was room for improvement in some of the details. The hour, for example, should be changed next year. Ten o'clock is altogether too late, much later than the time chosen by any other community for the same purpose. Half past seven or eight o'clock would bring a much larger attendance. Other changes will probably be made by the committee in charge, which has learned much by the experience.

But these changes are minor matters. The important thing is that the tree was a success. The spirit behind those who organized the affair and behind those who attended is a good thing to cultivate.

Quincy sadly needs the cultivation of this spirit, the community spirit. A propitious start has been made.

With what an intense look of disappointment the kidlets receive a gift of some handsome article of clothing on the Christmas tree as they feel that they would get it anyway.

Some of our manufacturers are grossly violating the neutrality regulations by shipping guns to Europe and not tagging them as garden spades.

In this precocious age most of the seven year olds are convinced of the evils of teaching children the Santa Claus myth.

Now that the girls are wearing waists that look much like a man's vest, they should stick their fingers in the arm holes to make the effect complete.

We would respectfully suggest to "Uncle Sam" that he obtain the formula for the mucilage used on the Red Cross stamps and make up some to apply on the stamps of the post office department. At present, the U. S. adhesives do not stick as well as they should and quite likely a better brand of mucilage would improve matters. Local users of the Red Cross stamps affirm that they "stay put" and so much loss of time and temper is avoided. Although we have not yet achieved one cent postage we deserve more than we are getting for our two cents worth. Give us better "stickum."

Good Form

Thanksgiving Frolic.

A plan for a frolic on Thanksgiving eve is a turkey party. Begin the fun with a turkey search, which can be very easily arranged and requires no preparation but a simple prize, for which one of the pasteboard gobblers filled with candy which all the shops have in stock at this time of year will be just the thing.

Cut a quantity of pasteboard into small tickets or slips or use ordinary wrapping or pad paper in the same way. On each slip write one of the letters which go to make up the word "turkey," having each slip fit into a set completing the word. Fold the slips, and, after seating all the players around a table, play the game after the rules of "authors," the end and aim of each player being to complete the word "turkey" as often as possible. To begin the game deal an equal number of slips to each person and the same to the pool. If any player with the slips dealt to him can complete the word "turkey" he is privileged to place the letters lacking on the table in front of him. Each set completing the word counts points toward the game.

When all have matched and discarded the matching letters, as described, each, in turn, beginning with the player at the left of the dealer, draws from the pool and matches in turn. When the pool is exhausted the players have the privilege of asking each other for the letters they desire, each asking in turn and for but one letter at a time. If the person who is asked for a certain letter is found with it in his hand he is required by the rules of the game to give it up, even though necessary for a word he is building at the time. The game ends when all the players are out of slips and is won by the person who oftenest completes the term "turkey."

A Simpler Game.

The same game played with tickets or paper slips can be played by hiding the slips around the room and letting the players search for them. In this game the rule is that each slip must be sought in the sequence in which it comes in the word—thus, U only after T has been captured, and so on, as this adds to the excitement of the turkey chase. The person winning most words receives the prize, as before.

In the case of young children, for whom the spelling test would be too difficult, cut a number of turkeys out of white or manila paper and hide these, to be searched for instead of the letters. The party giver who is not able to design these shapes herself may easily find a pattern for her turkeys by scanning the advertisements in papers and other periodicals at turkey time.

Refreshments for a turkey party should have the flavor of the Thanksgiving delicacy in one course at least. Hot roast turkey sandwiches (a slice of the breast served with plenty of rich gravy between the slices of bread or toast) are a change from the familiar cold sandwich. With these, if you do not care for coffee, mulled sweet cider, prepared like mulled wine, will be a novelty perhaps. Maple parfait in tall glasses makes a tasty iced tidbit to follow.

Thanksgiving In the Home.

Thanksgiving, our one truly American holiday, will soon be with us, and we will all be celebrating "turkey day."

It is indeed a long cry from that first day of Thanksgiving as spent by the Pilgrims to our modern festival, which to the casual observer seems to be a conglomeration of chrysanthemums and football!

But the great mass of homemakers are still true to the best traditions of the day and do make it a festival of reunion and true happiness.

In large cities there is the unfortunate tendency of many to eat their Thanksgiving dinners in hotels. Indeed, it is almost a fad, and people crowd the most luxurious restaurants on that day. This seems a deplorable tendency, but the custom is confined only to our larger cities, and in the great mass of our American homes we are still allowing the true home spirit to permeate our festival.

Jollity For the Kiddies.

All children, boys and girls alike, enjoy the fun of "dressing up;" hence they like a fancy dress frolic so much better than the average party. Then the costumes can be made up so inexpensively nowadays. Thanks to the inventor of crape paper and the low prices for pretty fabrics a children's fancy dress ball is now only a common occurrence, much to their delight. Any woman who knows how to sew can make the costumes once she has the ideas.

The Question of a Present.

When invited to a church wedding and not to the reception following it is not necessary to send a present to the bride, but a call is made on the bride on her at home day a month or two after the wedding.

Shower Gift.

Shirred ribbon elastic bands finished with big white satin poppies or roses and designed to keep the bride's "dozen of each" sets of lingerie in neat piles are acceptable gifts for showers or otherwise.

SHE WHACKED CONSUMPTION.

Red Cross Seals Are a Powerful Weapon.

She was richly gowned and bedecked with furs and jewels. He was a shabby, wizen faced sort of man. Both of them came up to the Red Cross Seal booth at the same time. "My wife is dying with consumption," he said in a husky voice, "an' we ain't got much money, because I'm out of work, but she did want me to buy five of them seals. She says if she can take a whack at consumption afore she dies she'll rest easier, an' I guess she will." He wiped his eyes with his knuckles and reached for the package of seals which the pretty attendant had put up for him.

"Where do you live?" said the richly dressed woman, who had been an interested listener to the shabby man's brief story. He gave an address in one of the poorest tenement house neighborhoods.

"I was going to buy a few seals for my little girl," said the woman, "but your wife's desire to get a whack at consumption has shown me what I should do. Please give me $50 worth, miss. Tell your wife she whacked consumption harder than she expected."

YOUR TUBERCULOSIS BILL.

How Much Do You Lose if You Do Not Buy Red Cross Seals?

Suppose you were a father of a family of three children earning $3 a day and you were taken sick with tuberculosis. What would it cost you to get well, and what would it have cost you to have done your share to prevent this disease from striking you? Here are a few leading items of expense:

Six months' treatment in sanitarium	$250 00
Care, family of four, at $8 per week for six months	192 00
Loss of wages for six months at $3 per day	432 00
Total	$874 00

Now, what would have been your share in the prevention of tuberculosis?

"An ounce of prevention" in the proper care of the body	$00 00
A study of some literature on the prevention of tuberculosis, which can be secured free of charge	00 00
The stopping of all bodily excesses	00 00
A timely examination by a doctor	3 00
The purchase of 100 Red Cross Seals as your share in the general preventive campaign against tuberculosis	1 00
Total	$4 00

How much do you lose?

RED CROSS SEALS DECREASE TUBERCULOSIS RATE.

"Would to God your work had started fifty years ago," was the comment of an Arizona consumptive in writing the other day to Dr. Hoyt E. Dearholt, executive secretary of the Wisconsin Anti-tuberculosis association. Part of the letter follows:

"Fine work, old chap! That decrease in the death rate seems a remarkable gain to me. I had not expected results as soon as that. I have always laughed at the authorities who claimed that in ten years a case of tuberculosis would be as rare as one of smallpox is today. The bad work of centuries cannot be undone in ten years, and so I marvel at your wonderful progress. I trust the errors in statistics, if any, are all in your favor. You inspire me. Would to God your work had started fifty years ago. Probably then the disease would have missed me."

The letter contained a check for Red Cross Seals, from the sale of which the entire support of the Wisconsin work is derived. Every seal you buy is a bullet in the fight against tuberculosis.

ELLEN EXPLAINS RED CROSS SEALS.

Ellen, who is seven years old and lives out in Kansas City, came home from school the other day with a red, green and white "subscription card" the teacher had given her. Her mother had seen something about Red Cross Seals in the paper, but didn't know just what it was all about.

"Oh," said the seven-year-old proudly, "don't you know? They use the money to take care of sick folks—sick folks that haven't got any money to take care of 'emselves. The money they get from the Santy Claus seals goes to run a hospital for those folks. And they pay doctors and nurses to teach people how to get well and how not to get sick. Teacher told us all about it. See, this paper tells."

Then Ellen's mother read the folder that small daughter had brought home, telling how often tuberculosis can be prevented, and when she had finished she signed the card for a liberal number of seals.

SOME RED CROSS SEAL FIGURES.

Few people have any conception of the magnitude of the Red Cross Christmas Seal Campaign. Here are a few figures that will show what a gigantic movement this is. Already 115,000,000 seals have been printed and practically that entire number distributed to agents in almost every state in the Union.

Probably 15,000,000 more will be needed. Advertising circulars, posters, cards, etc., to the number of several million, have been distributed. It is estimated that the army of paid and volunteer workers engaged in selling seals numbers well over 100,000. The advertising and publicity donated to the campaign amounts to several hundred thousand dollars.

HOGS, CATTLE OR MEN—WHICH?

Governor Ferris Values Men More Than Live Stock.

"Michigan is making a vigorous effort to 'stamp out' hog cholera. Hogs are marketable," said Governor Woodbridge N. Ferris to the citizens of his state in a recent proclamation calling for co-operation in the anti-tuberculosis campaign. "Michigan is making a vigorous effort to 'stamp out' tuberculosis in cattle. Cattle are marketable. Why not make a strenuous effort to 'stamp out' tuberculosis in men, women and children? Human beings are priceless."

Red Cross Christmas Seals are a means for every man, woman and child in the United States to have a share in "stamping out" tuberculosis. Have you bought your share?

BETTY GETS A CHANCE.

Red Cross Seals Helped Her to Get Well.

She was real pretty and so full of fun that the dimples were always showing in her round, red cheeks. Her eyes were big and brown, and her nut colored hair curled naturally in little ringlets over her forehead and ears. She was just eighteen when we first met her and so neat and attractive that one would think she belonged to the well to do class of working people, but when we followed her to her home one day we confronted startling facts.

The red in her cheeks was the flush of unnatural inward fever, the high spirits were a pitiful antidote to pitiless conditions, and the big brown eyes saw only squalor when they were not fixed upon a typewriting machine or closed persistently to any view but an imaginary bright one.

The room we entered was a general living space, used also as an eating, cooking and sleeping apartment. There was but one bed, and Betty had to sleep in it with her mother, who was too weak to sit up. An open cuspidor sat where it would be conveniently near the bed, which placed it by the stove, where their food was cooked. The mother, who was suffering in an advanced stage of tuberculosis, did not like cold air, and her querulous demands caused Betty to keep the door and windows closed.

"Well," said cheerful Betty, with a laugh, "that isn't so bad as not having any windows or doors to close, is it? Things might be worse."

"Infinitely worse," said the Wise One. "You might even take a notion to stuff the windows and doors with rags to cut out what oxygen comes in through the cracks."

Red Cross Christmas Seals, with their cheery message of hope, gave Betty a chance to get well after her mother died. Is it worth while to save the Bettys?

Buy your share today.

SEAL ON EACH SOLE.

"Am I using Red Cross Christmas Seals?" reiterated a good natured old cobbler as he looked up from the shoe he was repairing to the person who stood blocking the doorway of the little shop and who had asked the question originally. "I don't know of them. What are they for?" he asked.

When told that the little stickers were being sold all over the United States to raise money to prevent tuberculosis the cobbler became very much interested.

"Now, I call that a good cause," he drawled. "I don't write any letters, and I don't send any Christmas packages. There's just me and the old woman left. I can't use my seals that way, but I'll tell you how I can use them. I will stick a seal on the sole of every shoe I tap."

PRESIDENT WILSON ON RED CROSS SEALS.

As an expression of his interest in the Red Cross Seal and Anti-tuberculosis Campaign President Wilson recently wrote to the National Association For the Study and Prevention of Tuberculosis:

"May I not take this occasion to express to you my deep interest in the work of the National Anti-tuberculosis association and my hope that its work is growing in efficiency and extent from year to year? May I not particularly express my interest in the Red Cross Christmas Seal, whose sale has been the means of raising funds for the work?

"It seems to me that this is a particularly interesting and sensible way of enabling the people of the country to give this great work their support."

SANTA CLAUS HAS TUBERCULOSIS.

On Christmas eve little Dorothy, possessed of the whooping cough, was doing some fancy whooping for company that had come.

"Dorothy, dear," the mother said, "you must stop coughing or Santa Claus won't come. If he hears you coughing he'll be afraid to come in."

"I should worry," Dorothy replied, showing full familiarity with modern expression. "He's got tuberculosis himself."

"Tuberculosis! Who told you Santa Claus had tuberculosis?"

"Oh, everybody knows that. Don't you buy tuberculosis stamps for him every Christmas?"

COMMEMORATE

(Continued from Page One.)

the far West's expression of gratitude for the eminent public services of John Quincy Adams, a leading agent at Ghent; for more than half a century a prescient, patriotic, self-sacrificing furtherer of union.

The wreath was accepted by Rev. Adelbert Lathrop Hudson, pastor of the church, who speaking in behalf of the church, said:

"Speaking for the First Parish in Quincy we accept with grateful appreciation this wreath which you have put in our charge. In accordance with the wish of the loyal and generous citizens you represent we will place it upon the monument and tomb of John Quincy Adafs a former member of this church who found in faithful and exalted service to commonwealth and country the fitting and logical expression of his religious faith. The sentiments you have expressed and the occasion for their utterance must, I am sure, impress anew on the youth and manhood of our nation, the noblest incentive to personal ambition.

"The time-attested fact that 'The path of duty is the road to glory,' remains true. But I wish that this occasion, national as it is in its significance, might strike a deeper note in the hearts of all who breathe the air of these United States, whether native born or aliens. I wish that it might teach the lesson that no nation can endure however strong and prosperous, whose people have become so absorbed in the pursuit of their own interest, pleasures, and amusements as to neglect the fundamental ideas out of which that nation has risen to power, and upon which its future welfare depends.

"Amid the vast confusion of the time and the undisciplined ways of living which prevail even among respectable prosperous and cultivated people, I wish that what you have said here on behalf of the people of the northwest, and what they have done, might teach the important lesson that life, liberty and the pursuit of happiness is the ripe fruit of Democracy, not the seed or the soil from which it springs. If Democracy is to live and grow then each generation must sow the seed of devoted service, self sacrifice, and duty, and this seed must be nourished in the rich soil of deep and vital religious faith. If that seed is neglected or that soil permitted to grow thin, then the fruit will fail and Democracy will die.

"It is the joy and pride of this old church that under the pledge of its ancient covenant it has nourished nine generations of loyal citizens ready to obey the call of duty, to serve in stations humble or exalted, and to give their lies if need be in that service.

"Through me it thanks you and the people of the great northwest for this tribute to one of its honored sons, who was born and grew to manhood in its precincts, worshipped within these walls, was obedient to every call of duty, and died in the service of his country."

Rev. Mr. Hudson then passed the wreath to Henry M. Faxon, one of the parish committee, and the latter placed it on the monument.

Mayor Whiton then presented a wreath in behalf of the city, and in doing so said: "It seems fitting not to let this occasion pass without the City of Quincy adding its tribute to the memory of John Quincy Adams. "There is indeed little I can say that will further honor this patriot whom this tablet represents. At the Treaty of Ghent the service he did his country will be everlasting. He not only acquired territorial rights and protection for American seamen, but he established in that treaty a far more valuable asset, the establishing of peace between the two great English speaking nations which has lasted for one hundred years. God grant that it may continue until eternity.

"We need such characters as his among us today in performing the duties required in our national, state and city governments. There can be no better example to the school children who are the flower of our American nation and who thirty years from today will own and control this government. If such examples as his can be instilled into their hearts and minds it will indeed be a valuable asset for our country in the years that are to come.

"It now gives me pleasure in behalf of the City of Quincy to place upon this tablet this wreath, in memory of our townsman and patriot, John Quincy Adams."

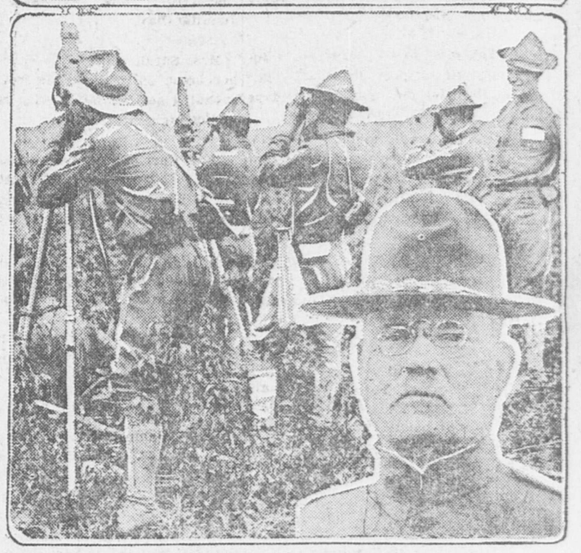
Rev. Mr. Hudson accepted in behalf of the church.

Grandmother's gowns are to be in style next spring, with the single exception that it will not as formerly, be stylish to make them your self.

Some of the war expert articles sound as if they were written by the sporting editor while baseball news is short.

United States Ready For Any Step At Naco to Uphold American Rights.





Photos copyright, 1914, by American Press Association.

When the situation at Naco, in Arizona and Sonora, became so serious that about 4,000 American troops were sent there under General Tasker H. Bliss the government at Washington feared that another crisis had arisen that might mean armed intervention in Mexico. Bullets from the battle between the Carranza and Villa forces took effect in the America half of the border town. General Bliss notified the Mexicans that if they did not restrict their fire he would open up on them with his artillery and infantry. This brought the Mexicans to their senses, and orders were issued by their leaders not to shoot so that the Americans would be molested. The upper picture shows United States artillery on the border. The lower one shows field observers watching the Mexicans. A photo of General Bliss is also shown. General Bliss acted under the direct and personal command of General Scott, the new chief of staff of the United States army, who was sent to Naco to act in a quasi-diplomatic capacity because of his personal friendship with Villa and Carranza and their generals now fighting in the state of Sonora.

NEWSPAPER ADVERTISING

Why Newspaper Advertising Pays:

1. The **newspaper advertisement** is not buried—it is **accessible**

2. The **newspaper advertisement** of a commodity, continually daily needed is read by the very people whose **continual** or **daily need** the advertiser desires to supply.

3. The **newspaper advertisement** may be seen **thirty** times a month—it is not limited to one appearance.

Through the daily newspaper the advertiser can make a local and intimate appeal to his prospective customer in his own community and in his own vernacular.

QUINCY CO-OPERATIVE BANK

SPECIAL NOTICE

Beginning in January 1915, the Bank will be open *continuously* **from** *8.30 A. M.* **to** *9 P. M.* **on the** *first Wednesday* **of each month and the** *Saturday, Monday* **and** *Tuesday* **immediately** *preceding* **the first Wednesday.**

FRANK A. REED, Treasurer
Dec. 22-6t Tues, Thurs, Sat.

If about to build or repair, specify
NEPONSET SHINGLES
Durable, Artistic and Fireproof, nothing better.
Surely call or write for samples.
See them and be convinced.
GROSSMAN'S BUILDING SUPPLY HOUSE
"The House of Quality"
37 Federal Ave. Tel. 979-R Quincy Quincy Adams, Mass.

In SOCIETY



Mrs. George P. Parker of Salem formerly of Taylor street is the week end guest of Mrs. Frederick S. Waite of Safford street.

* * *

Mrs. George J. Poch of 55 John street, Montclair, will be hostess for a Christmas party at her home Tuesday afternoon for the Junior Auxiliary of St. Chrysostoms church.

* * *

Mr. and Mrs. George Hewson of Commonwealth avenue, Boston, were entertained by his parents, Mr. and Mrs. Thomas C. Hewson of Newcomb place, on Christmas.

* * *

Mr. and Mrs. Joseph Powell and Joseph Powell, Jr., of Presidents hill are in Philadelphia over the holidays

* * *

Mrs. Annie Arnold and son Herbert, the latter formerly of the faculty of the Cote School at Munich, Bavaria, and now of Concord, N. H., visited friends here over the holidays.

* * *

The John O. Hall, Jr., of Yarmouth Maine, are holiday guests of Mrs. Hall's mother Mrs. H. E. C. Burns of 113 Granite street.

* * *

Mr. and Mrs. Emery L. Crane of Whitney road entertain at a small dance at their home this Saturday evening, for their sons Donald and Richard, who are home from college for the holidays.

* * *

Master Stewart Rich of Miller Stile road is the guest of relatives at New York.

* * *

Mr. and Mrs. Will Stevens Torrey, nee Susan Cannon, who were married in the early fall, will be at home to their friends after January first at 84 Walter street, Roslindale.

* * *

Mrs. Eben C. Stanwood and Miss Faith Stanwood, of Commonwealth avenue, Boston, have gone to Cleveland to spend the Christmas holidays with Dr. and Mrs. Howard T. Karsner nee Audrey Stanwood.

* * *

Mr. and Mrs. H. P. Furnald of Newcomb street have been in Springfield the past week, the guest of their daughter Mrs. William E. Warmington, and grandson.

* * *

Henry C. Low and Miss Emma C. Low are in Quincy for the Christmas holidays, coming over from New York Thursday to enjoy a week with Mr. and Mrs. Russell C. Low of Presidents hill.

* * *

Mrs. Clarence B. Underwood and Miss Josephine Underwood of Cherry avenue are at Haddon Heights, New Jersey for over the holidays guests of Mr. and Mrs. Louis Bush Bradford nee Carrie Underwood, at Haddon Heights Inn.

Rev. and Mrs. T. W. Davison of Billings street, are entertaining relatives from Clinton.

* * *

Mr. and Mrs. Henry Miller of Chesnut street are receiving the congratulations of their friends on the birth of a son on Dec. 19. Mother and child are doing well. The family now consists of three boys and a girl.

* * *

Dr. and Mrs. Fred A. Bartlett of Billings road are receiving congratulations on the birth of a daughter born Dec. 19th. She has been named Juanita Clay.

* * *

Mrs. Sarah Butler has returned to her home on Atlantic street, after spending several weeks with relatives in Nottingham, N. H.

* * *

Miss Carrie Morse of Boston, formerly of Goffe street, this city, was the holiday guest of her nephew, Joseph Morse of Fairmount way.

* * *

Mr. and Mrs. Arthur Merritt of Elm place are visiting relatives at North Scituate over the week end.

* * *

Mr. and Mrs. Henry Von Emden of Botolph street are entertaining relatives from Lawrence.

* * *

Mr. and Mrs. George Hill and son, of New Hampshire, formerly of Atlantic, are guests of friends in Atlantic.

* * *

Mr. and Mrs. Franklin J. Bennett of Beale street spent Christmas with Mr. Bennett's daughter, Mrs. Chester A. Cleveland of King street, Dorchester.

* * *

Edward F. Parlee and daughter Miss Nettie A. Parlee of Division street, went Thursday to Chelmsford to attend the wedding of Mr. Parlee's nephew, Harvey Parlee, and Miss Edith Dawes.

* * *

Mr. and Mrs. Charles Williams of Lincoln street, North Weymouth announce the engagement of their daughter Miss Maude Elinor Williams to Alton W. Jones of Brockton.

* * *

ESCAPES INJURY IN COLLISION.

One of the taxicabs of the Morrissey brothers and an East Milton electric car came together at Murphy's corner on Christmas evening. Benson Myatt, who was operating the auto, ascaped injury.

The auto was considerably damaged, the radiator being punctured and the engine sliced. Both headlights were shattered.

PREACHES ON THE WAR.

Rev. Fr. Duffy Celebrates Late Mass At St. Mary's.

Fr. William J. Duffy celebrated the late mass at St. Mary's church yesterday and preached the sermon. His subject was "Peace, and the Warring Nations of Europe." In the evening Fr. Thomas R. McCoy officiated at the vespers. Rev. Dr. Andrew J. O'Brien, professor of dogmatic theology at St. Johns seminary, Brighton, preached the sermon.

CASTLE SQUARE THEATRE.

The long expected Christmas Fairy Play was produced at Castle Square Theatre last Monday and has been hailed with a chorus of praise by all the big Boston dailies. The Journal finds it "a worthy successor of Peter pan and the Blue Bird," the Post pronounces it "the most vivid picture of fairy life seen here." while the Herald roundly sentences all children and parents not amused by it to "hard labor and to read nothing but Sandford and Merton." Best of all, perhaps, is the Advertiser which pronounces it "Snow White and the Seven Dwarfs," the sort of play that makes the world happier and better. It is no wonder that "Snow White" has earned such warm praise. There is so much going on in the world just now that it seems like a bad dream that it must be a delightful experience to lose oneself in one where all the surroundings are good and pleasant and sweet. Miss Mary Young makes, as the Record says: "a real little princess." Mr. William Carlton is the handsomest and manliest of princes, with a pretty love song that everyone is humming as they leave the theatre. Miss Barnicoat is a real and vindictive queen. Miss Colcord the crankiest and crookedest of witches, and there is a big black cat, played by Mr. Hawley, full of tricks that keep the younger members of the audience in fits of laughter. No one should miss a play that by common consent is "different to anything out on the Boston stag hitherto" and a good way to avoid disappointment, both for yourself and the little ones, is to get your seat now.



Baked with great care and wrapped in Wax Paper. Dust proof between our bakery and your table. Ask for it.

YOUR GROCERS SELL IT

PRATT BREAD CO., 3190 WASHINGTON ST., BOSTON

CONLIN SHOE REPAIRING

Men's Sewed Taps and Heels	75c
Men's Sewed Taps and Rubber heels	$1.00
Men's Nail Taps and Heels	65c
Men's Heels	20c
Ladies' Taps and Heels Sewed	65c
Ladies Taps and Rubber heels Sewed	85c
Ladies Heels	15c
Rubber Heels	40c and 50c
Skates Sharpened, New Process	15c
$4 Ralston Shoes for	1.50

Hancock and Saville Sts.
Tel. 961-M. Oct. 7-tf

HOLMES & HALL

GENERAL REPAIRERS

— OF —

HOUSEHOLD FURNISHINGS

SCREENS, SHADES.

LOCKSMITHS

1179 HANCOCK ST.

TEL. QUINCY 1696 W

BRAINTREE

Miss Annah Hayward of the east part of the town was calling on friends here Saturday.

The Pythian Sisters will give another popular whist party in K. of P. hall next Wednesday evening.

As usual Mr. and Mrs. George Allen Arnold entertained about twenty relatives on Christmas.

Miss Elizabeth Kingsbury is visiting here during the holidays. She now makes her home in Proctor, Vermont.

Mr. J. M. Arnold is receiving many compliments on the fine appearance of his new business block, the plans of which compare favorably with all the up-to-date, one story blocks between Boston and Cambridge. Some one has recently and humorously inscribed in chalk on the front of the building "Gospel Hotel."

Mr. and Mrs. Samuel B. Chick of Washington street entertained their daughter and husband Mr. and Mrs. Frederick W. Seitz of Brookline and Mrs. C. A. Newling of Dover, N. H.

When will our new Representative start the promotion of a boulevard through to Randolph avenue by way of West street? May he be strongly interested in such a movement!

The new houses which Mr. Garfield is erecting near the Hollis school look very attractive and promise in the near future to make that locality one of the beauty spots of the town.

Rev. Edward Blewett of West Somerville, who is spending the Christmas season with his son, Howard Blewett, Tremont street will occupy the Baptist church pulpit tomorrow morning.

Mr. and Mrs. Laban H. Barnes of Cherry street entertained on Christmas day Mrs. Sarah Mann, Mrs. C. S. Hollis and Mrs. Nahum Thayer. The latter, who is 85 years old, renewed her youth by coasting with the young people.

Under the auspices of the Y. P. S. C. E. of the First Congregational church Hon. J. Wilder Fairbanks of Boston will give his illustrated lecture on "Ben Hur" in the Parish House Sunday Dec. 27 4.30 P. M. Lecture free with an offering to help defray necessary expenses.

The citizens of Braintree are indebted to Officer Gallivan for his capture of the Plymouth jail bird who assaulted Mrs. Bumpus near the River street crossing a few nights ago. Mr. Gallivan is very much in need of the little Christmas pocket book in a pasteboard box, which was stolen from Mrs. Bumpus and lost near the Elm street crossing. This is necessary as court evidence.

On Tuesday evening of last week the piano pupils of Miss Marion S. Arnold gathered at her studio on Washington street, and several of them entertained their friends with selections taken from their regular work. Memory work was done by Miss Edith Folsom of Mt. Vernon street and by Miss Myrtle Brown of Independence avenue, George Smith and Charles Barnes furnished a duet and Miss Folsom, George Smith, Helen Frazier, Marion Collins and Myrtle Brown did exceedingly fine solo work. The youngest pupil Miss Mary Fryar, six years old, played two sweet little numbers. Refreshments and a social time followed. Mr. Wiggin, superintendent of schools, courteously cooperates with Miss Arnold securing to her the necessary time to give the musical education which so often contributes to the entertainments of the schools.

SOUTH BRAINTREE

Mr. and Mrs. Joseph Cox of Wollaston were guests Sunday of Mrs. Cora N. Tirrell of Pearl street.

Mrs. George Beals of Winchendon was the guest Wednesday of her sister, Mrs Franklin Merriam of Holbrook avenue.

Thayer Academy was closed on Dec. 18 for the mid winter vacation. Sessions will be resumed on January 4.

Edward Hughes of Hancock street has been engaged by James T. Stevens to fill the position made vacant by the sudden death of Mr. H. Willie Simonds

William L. Grover of Town street has sold his place to Miss Emma Batchelder of Everett. She will take possession about April 1.

George A. Charnock has gone to Havana, Cuba, on a business trip. Mrs. Charnock will spend the holidays at Everett and Holliston.

Mrs. Lily Wilkins of East Boston was the guest this week of her brotuer Mr. Arthur Dunkerly and family of Holbrook avenue.

The many friends of Mrs. J. Porter Witherell of Tremont street will be glad to learn that she is improving in health gradually and is able to get out on the piazza of her home.

Mrs. Mary B. Dunn of Frederick road left last Saturday for New Orleans, La., where she will spend the winter. She has two sisters and a brother located there.

Mrs. Annie J. Brett entertained Miss Helen Croucher of Wollaston last Sunday. Her son Leroy Brett of Tufts college has been spending a few days at home. He plans to leave for Hudson Falls, N. Y., tomorrow to spend his mid-winter vacation.

Harry Coughlin of Union street who is attached to the hospital service in the United States navy and who was in the recent fighting at Vera Cruz, Mexico gave a very interesting recital of his experiences to the members of Antietam camp No. 32 Sons of Veterans at their regular meeting, Tuesday evening.

EAST BRAINTREE

Clifton P. Remick has secured a position at the Fore River Ship yard.

Mr. and Mrs. Frank O. Wellington entertained Mr. and Mrs. Fred Manson of East Boston on the holiday.

Mr. and Mrs. Huestis R. Smith of Hayward street entertained the Rev. Nelson A. Price on the holiday.

George R. Dobson has been confined to the house the past week suffering with lumbago.

Mrs. Ada Reed of Needham was the guest of Mr. and Mrs. Arthur Haynes over the holiday.

Mrs. Davis, Daniel and Mary Davis of Lisle street are spending the week in New Bedford.

William Small, Jr. of Bath, Maine, was the guest of W. D. Aitken, Jr., over the week end.

James H. Bates of Claremont street has been confined to the house the past week with a severe attack of asthma.

J. Winsor Davy had a severe attack of rheumatism this week and has been confined to his home on Cedar Cliff road.

Mrs. A. T. Johnson entertained her aunt Miss Jackson of Marlboro street, Boston and her cousin Miss Rudderham of Brookline on the holiday.

Frank E. M. South and family enjoyed Christmas with his parents, Mr. and Mrs. J. R. South of Weymouth.

Mr. Standever and family moved from their former residence on Lisle street to Alvin A. Pratt's house which is also on Lisle street.

Albert P. Nelson of Trenton, N. J., enjoyed the past week with his parents Mr. and Mrs. G. A. Nelson of Nelson street.

Mr. and Mrs. Charles Raasch and family Mr. and Mrs. Wesley Holbrook and Dr. and Mrs. Charles Piper of Roslindale spent Christmas was Mrs. Paul Raasch of Shaw street.

Mr. and Mrs. John Akerstrom entertained Mr. and Mrs. James Stevenson of New Bedford and Mr. and Mrs. Clarence Akerstrom and family of Medford on Christmas.

The postponed meeting of the Kings Daughters will be held next Tuesday at the home of Mrs. Richmon Clapp on Front street, Weymouth.

The annual Christmas exercises were held in the M. E. church Wednesday evening. The evening was given entirely to the children who spoke pieces and sang Christmas songs. After the exercises each child received a little gift and a bag of candy. The church was prettily decorated with evergreen and the evening was one of the merriest in the history of the church.

The annual Christmas tree concert was held at the Union Congregational church Tuesday evening. George R. Hill was Santa Claus and exhibited much wit while distributing the many gifts. A short drama entitled "Unider the Mistletoe," was given by members of the social club. The play was naturally funny and made all the more so by the invented speeches of Clifton Harlow. The evening was an exceptionally jolly one and all present enjoyed a good laugh.

Mrs. Sarah J. Connell, 524 Commercial street, died suddenly at her home Tuesday morning of heart trouble. Mrs. Connell is one of the long residents of Braintree being 63 years old at the time of her death. Funeral services were held from her late home Wednesday morning and a requiem high mass was celebrated in the church of the Sacred Heart, Weymouth, by the pastor Rev. John B. Holland. The burial was in South Weymouth. She is survived by her husband James Connell and daughter Clara.

The British war censor does not give out any news Christmas day, but many newspapers carry able space writers to take care of just such emergencies.

Woman's World

Pre-eminent In Golf Is Mrs. H. Arnold Jackson of Boston.



Photo by American Press Association.

MRS. H. ARNOLD JACKSON.

Every one has heard that Boston leads in intellect, but that a Boston woman should carry away the laurels from the sportswomen of the entire country is worth noting. The lady who achieved this feat is Mrs. H. Arnold Jackson, a member of the exclusive Oakley Country club near the Hub. Recently she defeated all contestants for the women's national golf championship at the contest held at the Nassau Country club, New York.

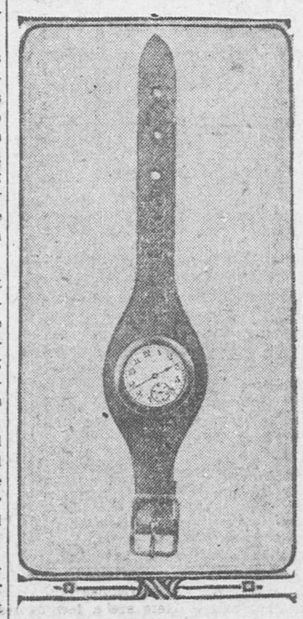
This is the second time Mrs. Jackson has been a national champion. In 1908, as Miss Kate C. Harley of Fall River, Mass., she won the title. Five times she has been a near winner. In the national tournament at Wheaton in 1903 she was beaten in the semifinal round by Mrs. J. A. Carpenter; in 1904, at Merion, Miss Georgianna M. Bishop eliminated her in the semifinal round, and in 1911, at Baltusrol, Miss Lillian B. Hyde was successful against her, so that altogether Mrs. Jackson's record is considered very good.

WRIST DECORATION.

Bands of Velvet and Lace and Watches Mounted in Leather as Bracelets.

When a bracelet of diamonds, in itself worth a beleaguered city's war tax, would call attention only to its own brilliancy—and would therefore be discarded by the fashionable woman of today—the bracelet of black velvet ribbon, with its quaint jet slides and buckles, gives point and character to the frock with which it is worn.

One of the very newest things is the bracelet of Chantilly lace. It is a narrow band, about half an inch wide, of



TANGO BRACELET.

black Chantilly, mounted over white or black tulle and clasped with a little buckle of rhinestones or jet snugly about the wrist.

Chantilly bands are also worn about the throat. They are fitted with slides of jet or rhinestones, and some of them have long jet pendants to hang in front. Another touch of black is the little wristband of moire ribbon with a silver buckle, silver rimmed.

The tango watch illustrated here is so convenient that women shoppers, teachers or business women in general will appreciate its usefulness. The tiny gun metal watch is set in a bracelet of leather, that may be strapped snugly about the wrist.

PUBLIC HEARING FOR G. A. R. VETERANS

Citizens Have Chance To Suggest Way To Keep Post Here

Mayor Whiton Sets Wednesd y Evening As Time

Quincy's citizens will have the opportunity to discuss ways and means to assist the Paul Revere Post, G. A. R., some of the members of which are considering the surrender of the charter and affiliation with the Thayer post of Braintree, for the veterans have accepted the offer of Mayor Whiton to call a public meeting. The mayor has set aside the Council Chamber for that purpose on Wednesday evening.

The first intimation of the probable intentions of the veterans, made known through the Daily Ledger, developed a decided opposition to the post leaving the city and the matter was generally taken up by a majority of the citizens. Various methods have been suggested, but nothing has as yet matured.

CHILDREN ENJOY TREE AND PLAYS

A delightful Christmas entertainment was given early Thursday evening in the chapel of the First Parish church. The entertainment, which was under the direction of Mrs. A. Isabelle Davis, was preceded by carol singing by the children of the church and an address by Rev. [illegible] L. Hudson. The children then marched into the chapel to the Christmas tree.

The entertainment opened with a play, "Christmas Wishes." The cast was composed of Gertrude Rogers, Eunice Weixler, Mannet Abele and John Lane. The fairy queen, Margaret Atwood, then appeared and summoned Olin Rogers, Dorothy Johnson and Doris Claflin, who gave recitations appropriate to the occasion.

A "Gift to Santa," a little play, was then presented by Eleanor Ricker, Doris Kincaide and Evelyn Cannon. The Santa Claus chorus was made up of the cast and Isabel Putnam, Williard Hamilton, and Barbara Johnson.

Santa Claus in the person of William Edwards then distributed the presents.

CHRISTMAS BRINGS COLD SNAP.

If clear cold weather and the ground covered with snow are the elements that made an ideal Christmas then Quincy had one. The day was an unusually pleasant one and the air while still was cold and penetrating. The maximum temperature of the day was but 16 above zero. With sundown the mercury began to fall and it was down to zero before midnight.

This morning at sunrise the glass registered from two to six below zero. On Cranch hill the glass recorded six below while about City Square it was two below. This noon the glass at Pettengill's jewelry store registered 10 above zero.

SPECIAL EVENING SERVICE.

There will be a Christmas sermon with special music Sunday evening service at First United Presbyterian church, Fort square. The regular choir will be assisted by Mrs. Robert Grant, soloist, and a chorus of male voices.

HIGH SCHOOL NOTES.

The Evening High School is closed for the holidays and will open again on the evening of Jan. 4th.

Headmaster Collins and family will spend the holidays with Mrs. Collins' parents at Danvers.

Faculty Manager of Athletes F. L. Mansur and family are spending the holidays with Mr. Mansur's parents at Haverhill.

"SERVICE FIRST"

This is the Motto of

W. L. JACKSON & SONS CO.

A Satisfied Customer is The Best Advertisement

We are prepared to do local and long distance trucking, light and heavy teaming.

Cemetery work a specialty. We employ the best monumental setters to do our work and we stand behind them.

Let us do Business with You

TELEPHONES

Office, Quincy 150 Stable, Quincy 733

Residence, Quincy 710

W. L. JACKSON & SONS CO.

1433 Hancock St. QUINCY, MASS.

Dec 15-1m

QUINCY REGISTRY FOR NURSES

29 Whitney Road, Quincy, Mass.

Will supply trained and practical nurses and attendants. No charge will be made to those applying for Nurses.

MRS. E. L. CRANE, Registrar.

Tel. Quincy, 131-W.

M. MIRKIN

Upholsterer

Is the one who will give you the full satisfaction in work and prices of repairing furniture, mattresses and cushions. 1060 Hancock St., near the Quincy High School. Tel. con.

B. A. BROWN

Real Estate Mortgages

Insurance Conveyancing

Room 8 Savings Bank Bldg.,

1372 Hancock St. Tel. 2247 W

14-1mo.

DON'T THROW

your old shoes away. Bring them to us, we can repair them at short notice beside saving you money.

EDMONSTON'S

The Shoe Economist

Cor. Maple and Chestnut Streets

MAPLE DAIRY CHESTNUT STREET

Best Creamery Butter 34c lb

Mild Cheese 18c per lb

Young America 20c per lb

Pure Lard 12 1-2c per lb

ITALY DASHES AUSTRIAN HOPES

Latter Nation Charged With Instigating Moslem Rebellion

THE OCCUPATION OF AVLONA

Important Step Looked Upon as Likely to Hurry Italy Into War With Austria—Demand That Italian Flag Over Albania's Principal Port Be Lowered Will Not Be Complied With—Germany May Prevent Open Rupture Between the Two Nations—Little News Forthcoming From Either Battle Line—Britons Frustrate Air Raid on Sheerness

London, Dec. 26.—Italy took a decisive step that may hurry her into war with Austria before the last week of the year is over.

A force of marines was landed from the warship Misurata at Avlona, the principal port of Albania, on the Adriatic coast almost across from Otranto, and formally took possession of the city. There was no fighting, but for the present, at least, and possibly for all time, Avlona is as much an Italian city as Naples or Genoa.

That Austria will be infuriated at this move is undoubted, and despatches from Rome indicate a feeling in that city that Italy's intervention in the war can no longer be postponed.

The immediate cause of the occupation of Avlona was an insurrection of the Moslem residents of Albania, which has long been threatening, and which just reached acute proportions. Instigated by Austria, it is claimed, these rebels are massacreing the adherents of Italy's friend, Essad Pasha, and are looting just outside the walls of Avlona. An official despatch from Durazzo says the rebels at Tirana are threatening to move against the Albanian government.

Backed by Austria?

There is no doubt in the minds of Italian leaders that Austrian influence is back of the rebellion. Essad Pasha, who was elected provisional president by the Albanian senate, left for Kroja, where he will organize a campaign against the rebels. A rebel force is concentrating at Dibra, forty miles further in the interior from Kroja. Essad plans to march against the rebels with a strong force of trained troops and to crush them at one blow.

It is stated in Rome despatches that Austria is arming the rebels and supplying them with funds in the hope that Italy will be prevented from gaining actual control of Albania, and that the situation will be kept up in the air until the end of the war enables Austria to turn her full attention to the troublesome Adriatic provinces.

Italy's prompt occupation of Avlona has dashed these hopes, and Austria's blundering diplomacy has given Italy a valid excuse for getting the foothold in Albania that Vienna was trying to prevent.

The question of Italy's participation in the war of course depends on how Austria will regard the Avlona move. Italian statesmen say, privately, that Austria will never tolerate the step. Without doubt Austria-Hungary will, within a few days, demand from Italy an explanation of the sending ashore of marines, and will very likely insist that the forces be withdrawn and the Italian flag lowered over Avlona.

Italians Ready For War

The temper of the Italian people is such, and the demand for war with Austria is so widespread throughout the kingdom, that there would be a popular explosion if the Italian government should make a weak reply to

There is, however, an important factor that stands between Italy and war, and that is Germany's fervent desire to keep the southern kingdom out of the strife. Germany already has her hands full, and she realizes that Italy's action would not only probably render impossible all aid from Austria in the east, but would open a new possibility of invasion of the kaiser's empire from the south.

It is considered likely here that Germany will at once bring tremendous pressure to bear upon Austria either to stifle aggressive demands or to accept Italy's "temporary" occupation of Avlona until the end of the war. If Austrian pride can be brought to submit to such a humble attitude Italy may be placated for the present.

All the news from Rome indicates that the people of Italy are eager for war and anxious to fight against Austria and on the side of England. Thus far Premier Salandra and a capable ministry have restrained the people from understanding the necessity for non interventon at the present time, but Italy is a powder magazine, and Avlona may be the spark to set it off.

No Christmas Rest

Christmas found the Russians still fighting desperately in the snows of Poland against the fierce attacks of the German and Austrian allies; Przemysl still in the grip of the invading army; the French making spasmodic thrusts against the long German lines of trenches in northern and northeastern France, and the British and Belgians engaged in almost hand-to-hand warfare against the German trenches in West Belgium.

PREMIER SALANDRA.

Italian Statesman Advises Armed Neutrality.



"In Flanders things were generally quiet," says the German bulletin. The French report speaks of intermittent artillery firing there. The French claim several successes along the center and eastern lines, while the Germans declare they have taken the second British trenches in Belgium.

Both sides assert they have repulsed attacks at various points, which indicates that the fecting process is in progress all along the lines.

Fight With Hand Grenades

So close are the trenches of the allies and the Germans at many points that almost the only weapons used are hand grenades, since it is impossible for the men to expose themselves even to so small a degree as would be necessary for the use of their rifles.

There have been informal truces between the lines. According to a British eyewitness, for many weeks for miles along the battle lines the dead have lain as they fell. There are gruesome accounts of bodies held erect by the barbed wires, and scouts crawling over them at night.

Englishmen had another opportunity to see something of real war, when a German aeroplane flew over Sheerness and was engaged by two British airmen.

Many shots were fired and the German was at last driven off, but, apparently, the aviator was uninjured, though his machine was hit several times. A throng of several thousand citizens of Sheerness paused long enough from their Christmas observances to watch the mid-air battle.

RAILROADS DESTROYED

Motor Trucks Being Used by the Germans For Army Transfers

Railroads in the eastern theatre of the war are almost a thing of the past, and today, instead of the Germans transporting their men and war munitions on well laid railroads, they have to depend almost entirely on large motor trucks.

This is because the territory in which the war is waged has been occupied by the Germans and Russians in turn so many times that each destroys the railroads in their retreat, with the result that nothing is left of them except their general lines. Bridges, culverts and tunnels were blown up, stations wrecked and rails removed.

In these circumstances another means of transportation had to be used by the Germans. Already the value of the motor truck has been learned in the campaign in Belgium, and when the forces under Field Marshal von Hindenburg advanced again from their railroad bases in East and West Prussia and Silesia it was decided to use the motor truck.

SCOTS WILL SOON FOLLOW

Princess Pat's Canadian Fighters Are Sent to the Front

Princess Patricia's regiment of Canadian fighters is at the front for its baptism of fire. Since their arrival in England with the first contingent of Canadian troops, the crack soldiers have been held at the great camp at Salisbury Plains. They will be followed soon by regiments of Scottish troops from the Dominion.

The rest of the 30,000 men who sailed across the Atlantic are reaching the final stage of their training, and it fully is expected that the whole contingent before many weeks will be on the continent.

The place of honor of the first regiment to move across the English channel fell to Princess Patricia's regiment, as it is made up largely of men who have seen previous service and who needed but a few weeks to renew their acquaintance with the part they are to play in the fighting lines.

POPE LAMENTS THE WAR

Will Continue Effort to Suppress Inhuman Sacrifice of Life

Pope Benedict received the members of the sacred college in solemn audience for the exchange of Christmas greetings.

The pope enumerated the efforts he had made to render the war less terrible and said he would continue to devote all his energies to the suppression of the inhuman sacrifice of life.

His address dwelt entirely with the horrors of the war and the efforts he had made for peace or to mitigate suffering.

Publicly and privately, the pontiff said, he had left no way untried to show that there was a need and a desire for peace. Unfortunately, he added, Christian initiative had failed, but he was not discouraged. He intended, he said, to continue his every effort to hasten the end of the unequalled calamity or to alleviate its sad consequences.

JAPANESE DIET DISSOLVED

Big Army Assured, Although Objected to by the House

Owing to the rejection of the measure for an increase in the army, the Emperor of Japan dissolved the imperial diet, thus upholding the program of the ministry for military development. When the decision was announced, there was a great commotion in the house and cheers from the government side.

Premier Okuma scored the opposition for impeding the national welfare." Failing to find a flaw in the policy of Foreign Minister Kato regarding China, they centered their attack on the army. He denied that the proposals meant the expansion of the army and militarism.

The army measure was rejected by a majority of 65, but the house approved the naval increase by a majority of seven.

FINED AS A BEGGAR

Policeman's Error Brings a Wealthy Man Into Court

New York, Dec. 26.—After having fined many persons while sitting as a justice of the peace, Daniel Wheeler, a wealthy resident of Hempstead, L. I., enjoys the distinction of having been fined $1 as a beggar. Wheeler was arrested in Brooklyn, and was hurried to court, where he was fined.

With Denido Manfico, Wheeler came to Brooklyn to see United States District Attorney Youngs to obtain a passport for Manfico. Policeman Sanders, deciding the men were beggars, told them to move on. Wheeler protested and was promptly arrested.

In the complaint clerk's office the prisoners were the butt of several jests when Wheeler protested that he was a one-time justice of the peace. Wheeler succeeded in communicating with Youngs, who urged a complaint for false arrest.

"What's the use of getting a man into trouble on Christmas?" answered Wheeler. "I wouldn't like to make this a blue Christmas in any one's home."

BOB FITZSIMMONS' WIFE GETS DIVORCE

Declares She Was Much Abused by Ex Champion Fighter

Chicago, Dec. 26.—Various episodes of their marital life, in which she figured as an abused person, were related by Mrs. Julia Fitzsimmons, wife of Robert Fitzsimmons, former champion heavyweight pugilist, in testifying in her suit for divorce.

He used to go away," said Mrs. Fitzsimmons, "and would be brought back intoxicated by some of his beautiful friends."

The day before their final separation, the wife said, her husband kicked her. Threats to shoot her were related by the witness, who said that at various times her husband pulled her hair or grabbed her throat and sometimes threw bottles at her.

"I don't want any alimony," she told the court. Before becoming Mrs. Fitzsimmons, in 1903, she was a professional singer.

No defense was offered and a default was entered.

FIGHT OVER DOLLAR DEBT

Chicopee Man Is Charged With Kicking Another to Death

Chicopee, Mass., Dec. 26.—Because he refused to pay him a debt of $1, Mike Malick of this city is alleged to have kicked Larchec Swea in the head several times and killed him.

Malick ran out of the saloon where the assault was committed and was chased to Springfield, where he was arrested. He was brought to the Chicopee jail and a charge of murder was made agaist him.

Daniels Favors Naval Reserve

Washington, Dec. 26.—Creation of a naval reserve from among honorably discharged enlisted men of the navy is proposed in a draft of an amendment to the forthcoming naval appropriation bill which Secretary Daniels sent to the house and senate naval committees with a strong recommendation that it be adopted.

Woman Loses Life In Fire

New Haven, Dec. 26.—Miss Carrie Pollard, 24 years old, of Waterbury, who came here on a Christmas visit with friends, lost her life in a fire that destroyed the interior of a four-story tenement house.

Boy Electrocuted For Murder

Trenton, Dec. 24.—Stephano Ruggigiri, 17, was electrocuted in the state prison here for the murder of Pasquale Fulgarano. The boy died calmly.

MODERN MODERATE HOMES.

F. Edgar Norris, Architect.

One particular development of the Modern Moderate Homes is the "Sun room and the Piazza." If a comparison is made between the type of house of our grandfathers and our own it will be noticed that very little provision was made for recreation. Life was a very serious affair and the piazza was a development of the passing generation. In the old day the little flower garden fenced in near the front door served to give the women of the household the out-door exercise so necessary to their well being. The male members were usually occupied with their avocation so that little time could be spent in pleasuring except for a day to the circus, the county fair and the church picnic.

It is unfortunate in many ways that the little flower garden of our grandfather's day was superceded by the piazza. At this point the intimate connection with the soil and its floral attraction ended. We have become to a large extent a piazza loving people. Many of the fine old houses have had a piazza tacked on entirely out of scale and keeping with the style of architecture and the charm of the house has been lost in consequence. It is better planned if placed on the side of the house away from the afternoon sun, so that it may be cooler and more comfortable as a place to sit, and also to rest. The piazza must of course be accessible to the living rooms as described in a previous paper, and liberal in size although tastes will vary as to size.

On a residence built recently a very large piazza for out of door entertaining was wanted. The requirements were that it be covered, and not too sunny, so located and planned as to the entrance to it from the street that the assembled guests would not be disturbed by the arrival of later ones. Owing to the fact that the house was a very large one I did not find it a particularly difficult task. A piazza 15 feet wide and 40 feet long was not considered too large. The writer has since been a guest there. The piazza is treated with side curtains making it resemble a large out door room. It has rugs on the floor and handsome palms and rubber plants standing about in tubs. Even with two Gloucester hammocks 8 or 10 Canton chairs and a number of rocking chairs, a table or two for papers and magazines, there was no crowding. Of course the covered piazza is bound to darken the rooms more or less.

There are those who prefer an uncovered piazza or a terrace. Very often awnings are erected, cement bricks and red quarry tiles make an excellent floor for terraces. In the case of the piazza being uncovered no sunlight is excluded, but unless an awning is used there is no protection from the weather. While the uncovered piazza is very much less expensive to build, it costs very much more to maintain on account of it being entirely unprotected from the weather. The floor may be laid either open or tight, if the latter the boards should be of narrow width tongued and grooved and the joints "white leaded" particularly in case any intention of screening in the piazza is entertained. This will prevent mosquitoes and bugs coming up from below and also draughts. If the floor is to be laid with open joints it is an excellent practice to lay a piece of tarred paper over the joists before the floor is laid. Bear in mind the proper lighting and place the electric light switch in a convenient location.

There should always be provisions made for a piazza large enough for the servants of the house. They should be provided with a place to sit, on hot summer evenings. They are human even though in our service.

The latest development of the piazza idea is the "Sun Room" or "Garden Room" which in many instances is a glassed in piazza, glazed in winter and in summer the sashes replaced by screens. While we have placed the piazza from choice on the shady side we do just the reverse with the sun room and place it if possible in the very sunniest spot, and if it is to be made by enclosing a portion of the piazza the sunniest end is chosen. The architect very often makes the sun room one of the interior parts of the house as to location, size and shape.

If the sun room is large enough and there can be a fire place, have one. The floor best be of cement, bricks or of tiles. The walls, and the ceiling may be laid off in geometrical patterns formed of thin narrow strips of wood. This makes a handsome wall and ceiling treatment, adapted equally well for vines or not. If plants and vines are wanted it will be necessary to have heat and water and proper drainage.

Flower stands and benches, tubs or ower boxes will be needed. Appropriate furniture for a room of this ind is made of willow, grass or iron rniture. These can be painted or tained any color to fit the design of e sun room. There should be verhead lighting and base plugs for he reading lamps. Gas is usually onsidered bad for plants. If the eneral scheme permits it will be a od idea to have the flower garden djacent to the sun room, especially screens are to replace the glass in summertime.

The sun room is a very useful part f the house and may be used connually by the family or in entertaing. Can you imagine a more delightful breakfast room in the summertime with the birds singing and e fragrance of the blooms from the ower garden in the early morning ir? I think not. Later in the ay a few tables at bridge or other musement perhaps will be enjoyed. he architect in designing the house ery often places the sleeping porch bove the sun room and this makes a ery good arrangement.

In the "old days" the front porch nd even the side and rear doors vere merely a stoop and in rainy lays the water trickled down your eck while you waited to be admitted. radually the porch which we have o many very beautiful examples reaining was developed and that most xcellent feature is largely retained oday, making no attempt to combine the entrance porch and the iazza in one. The rear and side oors should have a covering as a ule also. It is no more comfortable or the market man to have rain nd snow beating down on him at the ear door than it is for your guest t the front door, be consistent, "Consistency is a jewel."

PRATT'S BREAD is liked by the most discriminating people. Grocers sell it.



German Soldiers Lined Up Before Royal Palace In Brussels and Pile of "Busy Bertha" Shell Cases.



Photos copyright, 1914, by American Press Association.

These are pictures from the German side of the war in Belgium. One of them shows German soldiers lined up before the king's palace in Brussels. King Albert and his government had fled to Antwerp, and later the government was moved to Boulogne, France, while the king led his gallant army in attempting to hold what little of his kingdom was left to him. Germans naturally hope that sooner or later their soldiers will be drawn up like this before the houses of parliament in London. The other picture shows a pile of strong wicker cases used by the Germans to carry the shells for their sixteen and one-half inch "Busy Bertha" guns. These are "empties" and represent the number of shells used in the bombardment of Antwerp.

NOW IS THE TIME TO SECURE A LOT ON

Washington Park

FIVE NEW HOUSES will be ready to be occupied by the first of December. Two new houses already sold. This land is bound to go. Come yourself, look it over and be convinced.

It is called the best piece of land in Braintree or Quincy

Houses built to suit the purchaser on easy terms

DON'T WAIT! The Property is Carefully Restricted BUY NOW!

FOR PLANS AND PRICES SEE

J. H. SPAULDING COMPANY

Robinson's Block, Elm Street, - - BRAINTREE

Tel Br. 21457 180 Tremont St., Boston

WE DO!

One of our esteemed citizens has discovered that we do Job Printing. As there are many who think all we do is print Newspapers we appeal to you for a trial order. Our friend has also found our work equal to the best printers in Boston and the prices a little lower.

THE QUINCY DAILY LEDGER

Bankruptcy In the Court of Love

A Story For New Year's Day.

By MILLARD MALTBIE

"Bella," said Mr. Dudley to his daughter on the 31st of December, handing her a birthday present and giving her a kiss, "don't you think that a girl of nineteen is old enough to settle down and take some thought for the future?"

"I certainly do, papa."

"Today you begin a new year in your life, and tomorrow you begin a new year of the calendar. Suppose you do some thinking as to your actions during the past few years, make up your mind as to what is necessary in your case and form such resolutions as may seem essential to your future happiness."

"Tell me what you think necessary."

"The main thing I have in mind is this: The most important event in a woman's life—so I consider it—is her marriage—that is, if she is to be a wife. I have noticed in you an unfortunate propensity to regard those things which are preliminaries—in this country, where people usually marry for love—to the union of a man and woman, with the consequent rearing of a family, very much as you would consider a game of tennis.

"This, my daughter, is all wrong. Love is nearer akin to divinity than any other part of our nature. It is serious—very serious. I, your mother, your brothers and sisters, we who form a group so closely cemented, are held together by this one element in the composition of life—love."

"Oh, papa, how beautifully you talk!"

A shadow passed over the father's face, realizing from this remark that he had not produced the impression he desired. He was turning away disappointed when his daughter caught his hand.

"Really, papa, explain what you mean, and I will do what you wish me to do."

"Well, then, to come down to plain language, stop flirting."

"Oh, that's what you are driving at!"

"Yes. Tomorrow morning when you wake up refreshed after a good sleep think over your treatment of worthy and worthless young men, which is based merely on your fancy, and make a resolution that if you have any encouragement to bestow upon any one of them it will be given to some one who should you marry him—and you are now at a marriageable age—will make you a worthy husband, one you can be proud of before the world."

Bella sat musing.

"A penny for your thoughts," said her father.

"I was thinking that tomorrow morning will be a better time to make such resolutions than now."

"Why so?"

"Well, tonight I go to the Seymours to see the old year out and the new year in."

"What has that to do with resolutions?"

"Why, Jimmy Halliday will be there, and yesterday, just because I accepted a rose from Tom Erskine, he passed me on the street, pretending he didn't see me."

"Well?"

"Why, papa, you don't think I'm going to stand that, do you?"

"Do you care especially for Halliday?"

"Care for him! Of course not."

"Then why should you trouble yourself about him?"

"Oh, papa, how stupid you are! You don't understand such things at all. I will give Jimmy tonight as good as he has given me. Tomorrow morning I will make your resolutions"—

"My resolutions!"

"I mean that I will reform as you desire."

Her father, who adored her, gave her another kiss and left her, feeling that his words had been without effect. Not so Bella. She had really been impressed, but not for such general reasons as had been mentioned by her father.

Far down in the bottom of her heart was a soft spot into which a certain quiet, reserved young man, Edward Corwin by name, had settled himself without asking her permission. She had treated him in accordance with her usual methods, with the result that he had locked himself up—to speak figuratively—and all her efforts to get at him had signally failed.

Miss Dudley passed the evening of the 31st of December at Seymours', danced the cotillion with Tom Erskine, failed to favor Jimmy Halliday, smiled on Elliott Tracks and sat out a figure with Fred Swords, when she made up a spat with him, throwing him into ecstasies. Then, when all were assembled about a round table feasting the new year in, she exchanged bonbons with Bob Sparkles, reviving a hope that had nearly died out. As for Edward Corwin, he was not present.

On New Year's morning Bella awoke and, looking at a tiny clock on a bracket, saw that it was 11 o'clock. Then she remembered her New Year's resolutions, and a troubled expression passed over her young face. New Year's morning was not so good a time for reform as she had supposed. A flower lay on a table that she had accepted graciously from Erskine, and she had agreed to go out with him for a ride at 3 in the afternoon. Halliday had been brought to his senses—so she considered it—and had received permission to call at 4 for the purpose of making a humble apology. Sparkles was due in the evening to say something very particular, but since Swords was also expected she did not see how he would have an opportunity.

Bella was very much ashamed of herself. It was easy for her to make resolutions, but how was she to keep them? Keeping resolutions is largely dependent upon freedom from temptation. But she had provided temptations that would beset her all the afternoon and evening of New Year's day. To make matters worse, she remembered several other engagements she had made with young men the day before the evening spent with the Seymours.

The word bankruptcy is usually considered to pertain to financial matters. Nevertheless there are a great many kinds of bankruptcy. There is social bankruptcy, where one is swamped with invitations; there is bankruptcy in one having assumed more duties than he can attend to. Miss Dudley's bankruptcy was that she had permitted too many young men to believe that there was a possibility for each of winning her. It occurred to her that the first resolution she should make was to apply for a discharge in the court of love. After such discharge she might make her resolutions not to become further involved.

Suddenly an idea occurred to her. She would simply "fail." She had heard of merchants failing, which she understood to mean that they simply lay down and let the throng of creditors pour over them. She would cut all her engagements—every one of them.

But how escape them? Flight occurred to her—ignominious flight. But flight alone was repugnant to her nature. Then she considered keeping her appointment with one of her suitors. No; that wouldn't do at all. Next came an idea of making a brand new engagement. She lay for some time turning this last proposition over in her mind, then made one fundamental resolution upon which a superstructure of good intent should be based.

It was 12 o'clock noon on New Year's day. Edward Corwin, lawyer, had been spending the morning in his room at home over an intricate case that he was obliged to work out and was thinking about luncheon when there came a ring at the telephone.

"Mr. Corwin?" came a woman's voice.

"Yes, I am Corwin. Who is it?"

"Bella Dudley."

"Oh, Miss Dudley! Happy New Year!"

"Same to you."

There was a brief pause, after which Miss Dudley proceeded: "This is a fine, sunshiny day. I suppose you are free on a holiday? It seems a pity to stay in the house with nothing to do. I wish they would revive calling."

"I am disengaged for the afternoon."

"How would you like to drive me in the runabout?"

"Very much. But I am surprised that you have no engagement for the day."

"If I told you that I have a lot of them and propose to break them all for you you wouldn't believe me."

"And if you told me you had had no opportunity to make them I wouldn't believe you."

"True. Therefore never mind my engagements. Come at 3 o'clock and we'll have a spin."

"I'll be with you, most assuredly."

"One moment, please."

"A dozen, if you like."

"I would prefer to dine somewhere. Suppose we go to Summerset and dine at the Antlers. That would suit me if it will not be too cold for you coming back at night. Summerset is thirty miles, you know."

"I'll stand the cold."

"Very well. Summerset it is, with dinner at the Antlers, 3 o'clock. We'll go round by Turnersville."

"That will be fine. Goodby."

"Goodby."

* * * * * * *

"Bella," said Mr. Dudley on the morning of the 2d of January, "didn't you find it cold riding last night?"

"We had plenty of robes."

"What time did you get home?"

"About 10 o'clock."

"Several young men called in the afternoon," said Mrs. Dudley, "and two in the evening. They all seemed disappointed in not finding you."

"Did they, mamma. Please pour my coffee."

When the family rose from the breakfast table Bella told her father that she had something to say to him and, taking his hand, affectionately led him into the library.

"Papa," she said, "I've reformed."

"How long will the reformation last?"

"Always. I'm engaged."

"Engaged?"

"Yes, engaged."

"For how long?"

"Forever."

"To whom?"

"Mr. Corwin."

The father embraced her.

"Do you believe the engagement will stick?" asked Bella.

"Yes," said the father.

"Why this man more than the others?"

"The others were Tom, Dick and Harry. This is Mr. Corwin. But how did you figure it out so quickly, sweetheart?"

"I concluded to go into bankrutcy in the court of love. But, realizing that I would get in the same fix again, I concluded to marry the man I really want and remove temptation."

However, that had the same result as bankruptcy, for marriage gives a clearance for all outstanding love debits.

SUNDAY SERVICES

FIRST PARISH IN QUINCY (Unitarian)—City Square. Rev. Adelbert Lathrop Hudson, minister. Residence, Miller Stile Inn, Tel. 21072; office hours at church 9 to 12 A. M. Monday, Wednesday and Friday Tel. 1290. Morning service at 10.30. Subject of sermon by the minister: "The Passing Year." Sunday School at 12 noon. Miss Minnie Packard, Supt.

BETHANY CONGREGATIONAL CHURCH—Junction Hancock and Chestnut streets. Rev. Benjamin A. Willmott, Pastor. Morning service at 10.30. Message by the pastor, "The Years of our Pilgrimage." Bible School at 12, classes for all ages. Christian Endeavor at 6. 7.30, Pleasant Sunday evening service. Lecture Topic: "One Hundred Years of Peace."

FIRST CHURCH OF CHRIST, SCIENTIST—Quincy, Alpha Hall, cor. Hancock street and Cottage ave. Morning service and Sunday School at 10.45. Subject: "Christian Science." Golden Text: "Incline your ear and come unto me: hear, and your soul shall live; and I will make an everlasting covenant with you, even the sure mercies of David." Wednesday 7.45 P. M. a testimony and experience meeting. Reading room open from 3 to 5 P. M. week days, Saturdays from 7 to 9 P. M. holidays excepted. Also Wednesday evening before and after services.

INTERNATIONAL BIBLE STUDENTS ASSOCIATION, (undenominational) New Colonial Hall Hancock Building, Quincy Centre. Free Bible Lecture Sunday at 3 P. M. for the public, speaker: J. W. Totman of Brockton. Topic: "The Fifth Universal Kingdom of the Earth." All are cordially invited. Seats free. No Collection

WASHINGTON STREET CONGREGATIONAL CHURCH—Quincy Point, Rev. Stephen C. Lang pastor. 10.45 Morning Worship. Subject of sermon "The Conquered Storm." The pastor will preach. 12, Bible school. 6.30 P. M. Y. P. S. C. E. 7.30 P. M. Stereopticon Lecture by Hon. J. Wilder Fairbank, "Bea-Hur." New Year's Eve, 9—12 P. M., Watch night service. Public cordially welcome.

FIRST UNIVERSALIST CHURCH—Washington Street, Quincy. Rev. Merrill C. Ward, pastor; Residence 62 Dunster road, Jamaica Plain. Telephone Jamaica 1950. Sunday School at 2 P. M. Preaching by pastor at 3 P. M. Subject: "The Centennial of Two Great American Preachers Chapin and Whitefield."

FIRST UNITED PRESBYTERIAN CHURCH—Corner of School and Pleasant streets. Rev. D. B McLeod, M. A., pastor. Residence 40 Bradford st Preaching by the pastor at 10.30, and 7.30 Sabbath school and Bible class 11.45. Junior Endeavor at 3. Senior Christian Endeavor at 6.30. Prayer meeting Thursday evening at 7.30. Christmas Music Sabbath Evening; Mrs. D. McKellar, organist.

CALVARY BAPTIST CHURCH—Franklin street, Rev. C. C. Tilley, Pastor. Residence 26 Richie Road. Preaching Service at 10.30 A. M. Subject: "Is God Punishing the Nations of Europe?" Sunday School at 11.45. Christian Endeavor meeting at 6. Subject: "This Year and All Years for Christ." Ps. 90.1-17. (New Year's Meeting) Leader, Mr. Frank G. Pettee. Evening Service at 7. Subject: "The Girl Who Loved Her Mother-in-Law."

WOLLASTON UNITARIAN CHURCH—Corner Beale and Farrington streets. "An House of Prayer for all People." Rev. Carl G. Horst, minister. Residence 39 Grand View avenue. Telephone Quincy 317-1. The church auditorium is equipped with earphones. Service of worship and holy communion at 10.30 a. m. Kindergarten for children of three years old and over in the vestry in charge of the well known Kindergartner Mrs. Aylmer Hatch, at 10.45 A. M. Sunday School with classes for all at 12 m. Candle Light Christmas service at 7.30 p. m. All seats free and a cordial welcome to all.

WOLLASTON CONGREGATIONAL—Corner Lincoln and Winthrop avenues, Rev. Isaiah W. Sneath, Ph. D., pastor. Res. No. 20 Marion street Tel. Quincy 1116 M. "The Children's Hour." at 10.45 A. M. Sunday, for children whose parents are attending morning service. Morning Worship 10.45 sermon by the pastor. "A Fitting Final Act." Sunday School at 12.15. Mr. Charles A. Campbell, Supt. Men's Bible class led by Dr. Sneath. Women's Bible class led by Mrs. A. A. Lincoln. Junior Christian Endeavor meeting at 3.30. Topic: "My Bible Motto for next year." Phil. 3:13, 14. Leader, Marjorie Payson. Midweek service 7.45 p. m. in the vestry, conducted by Dr. Sneath. Topic: "On the Threshold of 1915." Phil. 3:1-16. A Preparatory service.

WOLLASTON BAPTIST CHURCH—Cor. Prospect and Warren avenues. Rev. Joseph Walther, pastor. Christmas Concert at 10.45 in place of regular Preaching service. Sunday School at 12.15. Elford L. Durgin, Supt. Junior Endeavor, 3.30. Mrs. Joseph Walther, Supt. Subject: "My Bible Motto for Next Year." Union Young People's service at the Wollaston Methodist church at 6. Evening service at 7 in the auditorium. Preaching by the pastor. Everyone invited to these services.

ST. CHRYSOSTOM'S EPISCOPAL CHURCH—Hancock street, Wollaston—Rev. Frederick H Steenstra, rector, residence, the rectory, 523 Hancock street. 8.00 A. M. Holy Communion. 10.30 Morning Prayer and sermon. Sunday School service at 4. 7.30 Evening prayer and address.

MEMORIAL CONGREGATIONAL CHURCH—Atlantic Rev. Thomas W. Davison, pastor. Morning service 10.45. Sermon by the pastor. Theme: "Forgetting the Past." Sunday School 12 M. Junior Endeavor at 3.30. Senior Endeavor at 6. Evening service at 7 P. M. A cordial welcome to all.

ATLANTIC M. E. CHURCH—corner Newbury avenue and Squantum Streets. Rev. E. C. Pollard, pastor. Residence 19 Wesley Street, Newton, phone 2167 W. Morning service at 10.45. The pastor will preach. Theme: "The Atonement and the Springs of Joy Arising Therefrom." Text: Rom. 5:11. Sunday School at 12 noon. Junior League at 3 P. M. Epworth League at 6.30 P. M. Concert by the Sunday School at 6 P. M.

FIRST CHURCH OF SQUANTUM—Rev. T. W. Davison, pastor. Sunday School exercises at 3 P. M. Preaching service at 4 P. M. Sermon by the pastor. A cordial welcome to all.

WM. H. TEASDALE
REAL ESTATE
Insurance Mortgages
NOTARY PUBLIC JUSTICE OF THE PEACE
Room 28 Adams Building
Telephone 88 { Residence 545-2 / Office 88

LEWIS N. CURTIS
PAINTER and GLAZIER
LEADED STAINED GLASS
DECORATOR and PAPER HANGER
OLD FURNITURE REFINISHED
Orchard Place, off Spear Street Quincy

MORTGAGEE'S SALE.

By virtue of the power of sale contained in a certain mortgage deed, given by Hayman Sarkin of Quincy, Norfolk County, Massachusetts, to Harry Goldman, of Boston, Mass., dated May 15th, 1914, and recorded with Norfolk Deeds, Book 1283 Page 204, for breach of the condition thereof, and for the purpose of foreclosing the same, will be sold at Public Auction on the premises No. 21 and No. 23 Lyndon Road, on Monday, January 11th, 1915, at 11 o'clock A. M. in one sale, to the highest bidder, all of the parcels mentioned in the said mortgage Deed and therein described as follows, to viz.:

FIRST PARCEL.

A certain parcel of land with the buildings thereon situated in that part of said Quincy called Sumner Park and being lots numbered 87, 88, 89 on a plan entitled "Plan of Sumner Park in the City of Quincy owned by the Sumner Park Land Company," dated April 1903, by H. T. Whitman, C. E., and recorded with Norfolk deeds in Plan Book 53, plan 2513. Said parcel of land is bounded and described as follows: Beginning at a point in the Southeasterly line of Grafton Street at the Northeasterly corner of lot numbered eighty-six (86) on said plan and thence running in a northeasterly direction along said Grafton Street sixty (60) feet; thence running in a southeasterly direction along lot numbered ninety (90) on said plan eighty-four and 18-100 (84.18) feet; thence running in a southwesterly direction along land of owners unknown as shown on said plan sixty and 45-100 (60.45) feet; thence running in a northwesterly direction along said lot numbered eighty-six (86) seventy-six and 5-10 (76.5) feet to the point of beginning.

Being a part of the same premises conveyed to me by deed of Louis Luff, dated September 3, 1913, and recorded with said deeds Book 1260, Page 14.

Subject to mortgages recorded with said deeds in Book 1235, Page 112, in Book 1256, Page 9, and to any and all unpaid taxes.

SECOND PARCEL

A certain parcel of land with the buildings thereon situated in that part of Quincy called "Sumner Park" and being lots numbered 162, 163, 164 on a plan entitled "Plan of Sumner Park in the City of Quincy" dated April, 1903, and recorded with Norfolk Registry of Deeds. Said parcel of land is bounded and described as follows, viz: Beginning at a point in the northeasterly line of Lyndon Road at the northwesterly corner of lot numbered 161 on said plan; thence by an irregular line in a general northwesterly direction along said Lyndon Road sixty-one and 97-100 (61.97) feet to the southwest corner of lot numbered 165; thence easterly along lot numbered 165 ninety (90) feet to lot numbered 168; thence southwesterly along the line of lot 168 forty-five and 37-100 (45.37) feet to lot numbered 161; thence westerly along the line of lot numbered 161 ninety-two and 2-100 (92.02) feet to Lyndon Road and the point of beginning, as shown on said plan.

Being the same premises conveyed to me by deed of Louis Luff dated September 3, 1913, and recorded with said deeds Book 1260, Page 15.

Subject to mortgages recorded with said deeds in Book 1208, Page 154 in Book 1221, Page 97, and to any and all unpaid taxes.

THIRD PARCEL.

A certain parcel of land with the buildings thereon situated in that part of Quincy called "Sumner Park" and being lots numbered 165, 166 and 167 as shown on a plan of house lots in Quincy owned by the Sumner Park Land Company, April 1903, surveyed by H. T. Whitman, C. E. and recorded in Norfolk Registry of Deeds in Plan Book 53, Plan No. 2513, bounded and described as follows: Being on the northerly side of Lyndon Road in said Quincy beginning at lot numbered 164 on said plan; thence northwesterly forty-five (45) feet to a point; thence northeasterly in a curved line twenty-three and 50-100 (23.50) feet to the northeasterly side of Grafton Street, as shown on said plan; thence northeasterly by the southerly side of said Grafton Street seventy-five (75) feet to lot numbered 168; thence southwesterly by said lot numbered 168 sixty (60) feet to lot numbered 164; thence southwesterly by said lot numbered 164 ninety (90) feet to said Lyndon Road and point of beginning.

Being the same premises conveyed to me by deed of David Diamond dated September 29, 1913, and recorded with said deeds, Book 1262, Page 636.

Subject to mortgages recorded with said deeds in Book 1226, Page 205, in Book 1226, Page 208 and to any and all unpaid taxes.

FOURTH PARCEL.

A certain parcel of land with the buildings thereon situated on Clark Street in that part of Quincy in said Commonwealth called Atlantic being a portion of the lot marked "Sold," on plan of land owned by the Atlantic Land Company, 1893. H. T. Whitman, C. E., recorded with Norfolk Registry of Deeds, Book 702, Page 640, and being more particularly shown as lot No. 4 on "Plan of land in the city of Quincy subdivided for M. E. Kilpatrick" dated August 29, 1905. E. W. Branch, C. E., recorded with said Norfolk Registry of Deeds, October 6, 1905. Said lot is bounded and described as follows, to wit; southwesterly by said Clark Street sixty-four (64) feet; southeasterly by lot No. 5 on said last named plan one hundred (100) feet; northeasterly by lots No. 2 and No. 3 on said first named plan sixty-four (64) feet; and northwesterly by a remaining portion of said lot marked "Sold" on said first named plan, being lot No. 3 on said last named plan, one hundred (100) feet. Containing sixty-four hundred (6400) square feet of land.

Being a part of the premises conveyed to me by deed of Louis Luff dated September 3, 1913, and recorded with said deeds, Book 1260, page 14.

Subject to mortgages recorded with said deeds in Book 1221, page 113, in Book 1241, Page 187 and to any and all unpaid taxes.

Subject to any and all prior encumbrances of record on any one, or all of the said parcels. Taxes, interest, and Municipal liens if any. A deposit of $200. in cash to be paid at the time and place of sale, balance in ten days thereafter.

HARRY GOLDMAN,
151 Kingston St., Boston, Mass.
3t Dec. 19-26 Jan. 2

Commonwealth of Massachusetts.
Norfolk, ss. Probate Court.

To the heirs-at-law, next-of-kin, and all other persons interested in the estate of Thomas Curtis late of Quincy in said County, deceased:

Whereas, two certain instruments purporting to be the last will and testament—and one codicil of said deceased have been presented to said Court for Probate, by Thomas W. Curtis of Boston in the County of Suffolk, who prays that letters testamentary may be issued to him and to Noah Curtis of Cambridge in the County of Middlesex and John Curtis of Quincy in the County of Norfolk, the executors therein named, without giving a surety on their official bonds;

You are hereby cited to appear at a Probate Court to be held at Dedham in said County of Norfolk, on the sixth day of January A. D. 1915, at ten o'clock in the forenoon, to show cause, if any you have, why the same should not be granted. And said petitioner is hereby directed to give public notice thereof by publishing this citation once in each week, for three successive weeks, in the Quincy Daily Ledger a newspaper published in said Quincy the last publication to be one day at least before said Court, and by mailing, postpaid, or delivering a copy of this citation to all known persons interested in the estate, seven days at least before said Court.

Witness James H. Flint, Esquire, Judge of said Court, this eighteenth day of December in the year one thousand nine hundred and fourteen.

J. R. McCOOLE, Register.
Dec. 19-3t 19-26-2

By NEWELL D. ATWOOD, Auctioneer

Mortgagee's Sale of Real Estate

By virtue of the power of sale contained in a certain mortgage deed given by Percy E. Buck to William H. Goudie, dated April 16, 1912, and recorded with Norfolk County Deeds, Book 1211, Page 27, for breach of condition of the same and for the purpose of foreclosing the same, will be sold at public auction upon the premises therein described on Tuesday, January 19, 1915, at 3 P. M., all and singular the real estate described in said mortgage, viz:—

A certain parcel of land, together with the buildings thereon, situated in Quincy, in the County of Norfolk and Commonwealth of Massachusetts, and shown as Lot No. 141 on a plan of lands entitled "Plan of Lots, Adams Shore, Quincy, Mass." dated July 7, 1908, compiled by Ernest W. Branch, C. E., recorded with Norfolk Deeds, Plan Book No. 50, Plan No. 2373.

Said lot being further bounded and described as follows:—Northerly partly by Lot No. 164 and partly by Lot No. 163, as shown on said plan, fifty-six and 1-100 (56.01) feet; Easterly by Lot No. 142, as shown on said plan, ninety-five (95) feet; Southerly by Bittern Road, as shown on said plan, forty-five (45) feet; Westerly by Lot No. 140, as shown on said plan, eighty-seven and 96-100 (87.96) feet. Be all of said measurements more or less, said lot containing about 4500 square feet.

Said premises will be sold subject to any unpaid taxes, tax-titles or other municipal liens, and restrictions on record.

For further particulars inquire of Leon L. Silbert, Attorney-at-Law, 444 Old South Building, Boston.

WILLIAM H. GOUDIE, Mortgagee
Boston, December 26, 1914
3t Dec 26 Jan. 2-9

TO LET
Shop or Factory—24 Granite St.
22x55 feet, fine location, excellent light, 1 or 2 floors.
Durgin-Merrill Block. 1 flight up
Offices and Desk Room.
City Square Office, Hancock Bld.
Small front office.
Office, Hancock Chambers—1 flight up—16x18 ft.—very low rent.
City Square Store House or Shop—ground floor—rear Greenleaf Block.
City Square Club Room or Hall—28x45—20 feet high—2 flights up—Hancock Chambers.

GREENLEAF BLOCK
CITY SQUARE
(Best location in City.)
Transient Rooms—Comfortably furnished and with care—$1 a day.
Furnished Rooms—With care, steam heat and detached bath with hot and cold water. $2.00 to $5.50 per week.

HALLS
Our new $200 Victrola with latest dance records is available.
Music Hall—Music Hall Block—capacity 912—highest possible rating by the Stats, "Excellent" in every particular.
Colonial Hall—Hancock Building—City Square—capacity 240—best possible location for a Hall.
Hancock Hall—Hancock Building, City Square—capacity 150.

Quincy Real Estate Trust.
Ask for Kerr Kribs.
Greenleaf Block. 'Phone 21006 Quincy

DO YOU WANT BUSINESS?
ADVERTISE IN THE LEDGER.

WATCH THESE SMALL ADS

Advertisements under this head 25 words or less one time 25 cents. Three consecutive insertions 50 cents. 6 consecutive insertions 75 cents.

No advertisements taken over the telephone, received by mail or at the office unless accompanied by cash.

In answering advertisements in this column please read carefully and follow instructions. We know nothing of the advertiser except as stated in the advertisement.

LOST

LOST—Dec. 21, valuable black and tan Airedale dog, one year old, had on collar, but no name. Reward offered if returned to Hugh Owen, 68 Goddard street, Quincy. 22-6t

TO LET

TO LET—Tenement of 5 rooms, all modern improvements. Merrymount Road, Quincy. Apply No. 87 Merrymount road. Tel. Quincy 258-1 23-1mo

TO LET—New lower flat of five rooms and bath, furnace heat and cemented cellar situated on Taft street. Apply 79 Elm street. 21-tf

TO LET—Five-room tenement, bath few minutes from Centre, $13; also others, 5, 6, and 7 rooms; single house, 9 rooms; good locations, reasonable rents. W. T. Donovan, 4 Adams Bldg. (Over Cox Drug Store.) 19-6t

TO LET—To a small family of adults, splendidly located, three 5 room tenements all conveniences, $25, $23, $22 per month. Also 5 room lower flat, all improvements, $21. Also 2 $15 tenements. Apply at once to Charles H. Hardwick, 111 Washington street, Quincy or Tel. Quincy 174-2. 14-12t

TO LET—A new 5 room flat, all improvements, also in North Weymouth a cottage of 8 rooms and barn near trains and electrics. Apply 15 Kittredge avenue, off Washington street. 14-12t

TO LET—New two flat house 23 and 25 Quincy avenue. Five and six rooms. All modern improvements, combination range, electric lights, furnace heat. Address S. E. Litchfield, 58 Quincy street. Tel. 601-W. 8-tf

TO LET—On Russell Park house of seven rooms and bath and large attic, cemented cellar, furnace, gas and coal range, electric lights all modern. Reasonable rent on a lease to right people. Apply to Miss Prescott at Ledger-Patriot Office, Quincy. 4-tf 1po

TO LET—A house of five large rooms, all improvements at 141 Whitwell street. Apply James Moorehead, 28 Curtis street. Tel. 599-1. 27-tf

TO LET—Flats. Five rooms and bath, set range and gas attachments. All latest improvements, on Grafton street. About 8 minutes to Quincy depot. Rent $18. Apply to Berman Furniture Co., 1601 Hancock street. 27-tf

M. T. SULLIVAN
Real Estate Insurance
Auctioneer Care of Property
Justice of the Peace
Room 8, Durgin & Merrill Block,
QUINCY

Quincy Savings Bank
BANK HOURS: Every Business Day except Saturday, 8.30 A. M. to 3 P. M.
SATURDAY—8.30 A. M. to 12 M.
CLARENCE BURGIN,
Treasurer.

FOR SALE
House of 6 rooms, Hot Water Heat, Bath Room, large garden plot, and on good street in Wollaston. Price $2,800, reduced from $3,300. Straight Loan of $2,000.
EDMUND C. HAYDEN
Tel. 1877-M Quincy, Representing
HENRY W. SAVAGE Inc.
129 Tremont St., Boston.
Oct. 3-tf

WANTED

WANTED—Work 3 or 4 days by reliable man who is doing janitor work and can take on more work. Will look after heater or do any inside work, giving same day, or half day, each week through the winter. Address E. B. Care of Ledger Office. 19-12t

WANTED—Experienced collector and salesman for local concern. Salary and commission. Apply giving references. Address Collector, Ledger Office. 12-tf

WANTED—Married couple or single man for board and room, with all home comforts and refinement. Seven minutes walk to station and one minute to Fore River cars. Mrs. C. F. Wrigley, 22 School street. Tel. 368-W, Quincy. 25-tf

FOR SALE

FOR SALE—Fine lawn dressing. Apply Peter McConarty, 5 Pearl St., Quincy. Tel. 1016-M. Quincy. L 16-1mo. O 19-4w

FOR SALE—About 3000 loads of loam at Washington Park. Apply to J. H. Spaulding, 67 Elm street, Braintree. Tel. 21467. L-O Aug. 12-tf

FOR SALE — Speed-boat "Bee." Length 32 feet. Call and inspect it. James L. Edwards, Edward Garage, 32 School Street, Quincy Mass. 19-tf.

I WANT TO BUY in South Quincy, or between there and Quincy Square, a two-family house of at least 10 rooms, with improvements, must be good residential section and paying investment, reasonable price. Address W. Ledger Office. 19-6t

FOR SALE — Physicians office equipment. Apply to Mr. Welch, Ledger Office. 10-tf

MISCELLANEOUS

THOS. SKINNER CO. General sheet metal work, steel garages, steel ceilings, stove and furnaces repaired, autogenous welding. All orders promptly attended to. 24 Granite Street, Quincy. Tel. 1711-M. L 19-6t Ob 11-6w

HOUSEKEEPER'S POSITION — Wanted by an American woman in widower's family or would care for an invalid, references exchanged. Apply 293 Fayette street, Wollaston. 19-6t

FURNITURE and piano moving. Packing and storage. Wm. D. King, 166 Centre street, Quincy. Tel. 21003. 16-1mo.

FURNITURE and Piano moving, boat hauling and jobbing. Myatt, 40 Baxter street. Tel. 1307-M. Quincy Res. 22-tf

TO LET
Large Room 30x36
Second Floor
Savings Bank Building
Suitable for Commercial or Professional Purposes
Quincy Savings Bank
CLARENCE BURGIN, Treas.
Nov. 5-tf

W. R. LOFGREN
Carpenter and Builder
PLANS EXECUTED
Established 1891 in Quincy
Hundreds of Satisfied Customers
Prompt Attention given to Remodeling and Repairs
19 Cottage St., near Alpha Hall
Tel. Quincy 398-3
June 9-tf

A Few Choice House Lots
—ON—
PRESIDENT'S HILL ANNEX
are now offered for sale at very reasonable prices. All lots are high and dry, overlooking Boston Harbor. Also houses and land in all parts of the city.
SWITHIN
3 GREENLEAF BLOCK
Jan. 5-tf

HERBERT A. HAYDEN
PIANO TUNER
78 Cleverly Court, Quincy Point.
Telephone 2188-M Quincy
Office at C. F. Pettengill's, 1391 Hancock Street, Quincy F27

SAVE $100 !!!
HIGHEST GRADE PIANOS. Manufacturers' samples. Brass flange actions. For Sale, 1-2 retail price, by William Wilson, piano tuner, 69 Presidents avenue, South Quincy. Tel. Quincy 1467-W. 12-1mo

GOLDEN WEDDING ON CHRISTMAS DAY

Mr. and Mrs. Albert Keating Observe 50th Anniversary

Entertain Their Friends And Relatives At Luncheon

Friends and relatives gathered in Braintree on Christmas Day to assist Mr. and Mrs. Albert Keating, residents of this city observe their golden wedding anniversary at the home of their son Gordon M. Keating. They were assisted in receiving by the son and his wife, Mrs. Preston Lewis, and Miss Harriet Ripley. Mr. and Mrs. Keating later entertained at luncheon. They were the recipients of many gifts.

Mr. Keating was born here Feb. 16, 1835. He learned the shoe trade at the shop of Marsh Bros., now long since out of existence. In 1857 he went to Dorchester and learned the trade of a cabinet-maker. When the Civil War broke out he enlisted in Co. B, 60th Massachusetts Infantry. When his service expired he returned home and obtained employment on the old street railway that ran from the foot of Penns Hill, South Quincy, to State street, Boston.

Mr. Keating was conductor of the first car that ran between Quincy and Boston. In 1864 he again enlisted and served in the army until the end of the war. When he came home again he obtained employment as a cabinet maker and worked as such until 1871, when he formed a partnership with the late Samuel H. Spear as furniture dealers. He remained in this business for six years and then engaged in the sale of lumber, which he followed for many years. Several years ago he retired from active business to superintend his business in the real estate line.

Mr. Keating is a member of John A. Andrew Post, G. A. R., of Boston and one of the oldest members of Rural Lodge of Masons, having joined Jan. 29, 1863. For nearly 50 years past he has been a commanding figure on horseback at all July 4 parades.

Mrs. Keating was Annie M. Mulford daughter of Mr. and Mrs. John Mulford of Quincy, and was born in March, 1840. She and Mr Keating were married by Rev. Henry Burroughs then rector of Christ Episcopal church.

SERVICES AT BETHANY.

At Bethany Congregational church Christmas music will be sung in both morning and evening services. In the evening the pastor will lecture on the "One Hundred Years of Peace." The Boston Congregational Club suggested that the churches of that faith and order hold religious services to celebrate the signing of the Treaty of Ghent, Dec. 24, 1814. This will have especial interest to all people at this time. The doors will open at 7 P. M. and the organ recital commence at 7.45. The service of 7.30. Men are urged to bring men to this service.

FIRST CHRISTMAS MASS.

Fr. Michael J. Owens, successor of the late Fr. John J. Coan, celebrated his first Christmas mass in St. Johns parish yesterday. He officiated at the solemn high mass as celebrant with Fr. John J. Casey deacon and Fr. Walter A. Quinlan, sub deacon.

Assisting the choir in their rendering of L' Abbe Cherions mass was a quartette consisting of Miss Eva Rice Miss Mary Lyons, Adolph Restelli and Marcus Mahan. Solos were sung by Miss Theresa Wholey, Arthur Holmes, Miss Marguerite McCarthy and members of the quartette. The vesper service was held in the afternoon.

Miss Winifred Irene Collins, 40 Quincy street, has returned to her home from the Quincy City hospital, where she recently underwent an operation for appendicitis.

New Year Brings Peace Message To America With New Prosperity.



Photo by American Press Association.

For America the new year, 1915, truly is a messenger of peace. It bids fair to grow quickly into a year full of prosperity. So healthy and happy a youngster is the new year at the start that every indication points to a strong, lusty growth, and the nation consequently rejoices. The one New Year's wish of the average neutral American is that 1915 may bring the end of the awful war in Europe and the return of peace and prosperity to the entire world.

ISLAND OF CYPRUS.

Once Famed For Its Forests, It Has Had a Stirring History.

Cyprus is an island in the Mediterranean which has figured largely in the history of Europe. Famed in antiquity for its forests, today, except for the pine woods on the summits of its historic mountain, it is largely bare and treeless. From Egypt came monarchs to find timber for their fleets, and from Athens and Rome men to work its rich copper mines. The Apostle Paul visited Cyprus in his first great mission ary journey, and Mark went there later with Barnabus.

At the division of the Roman empire Cyprus went to the Byzantine emperors. In the twelfth century England took the island and sold it to the Knights Templars, who in turn sold it to the king of Jerusalem. In 1570 the Turks sent 60,000 men against Cyprus. Nicosia, its capital, was taken after a forty-five day siege, and 20,000 people were put to the sword. In 1878 England and Turkey entered into an agreement whereby Turkey retained sovereignty over the island, while England took charge of its administration.

Cyprus is 148 miles long, from forty to fifty miles wide and is about 3,400 square miles in area, with a fertile plain separating northern and southern mountain ranges. The island produces copper, gold, silver, asbestos, gypsum, red jasper, cotton, wheat, barley, tobacco, silk and fruits. Wine is its best known product. The water supply is meager, but the climate is healthy.—National Geographic Society's Bulletin

MILITARY STRATEGY.

Why More Is Gained by Wounding Than by Killing an Enemy.

In a letter to the Army and Navy Journal a retired army officer says that no intelligent soldier will fire a dum dum or an explosive bullet at the enemy, for they both kill

The object of the rifleman is not to kill an enemy, but to wound him "A dead man is simply one soldier lost from his army. He is not a burden to any one. A wounded soldier must be taken care of. Four wounded soldiers must have an ambulance with two horses and an ablebodied soldier driver.

"Thirty wounded soldiers must have a surgeon, a hospital steward and ten or a dozen able bodied soldiers to aid the doctor and wait upon and nurse the wounded men. The ambulances block the roads and delay the troops, especially the artillery and the supply wagons.

"When a man is hurt every one is anxious to get him at once to a doctor. If the troops on the firing line are not well disciplined and a soldier is wounded there will be three or four soldiers who are willing and anxious to carry him to the rear.

"For every soldier wounded the firing line loses four soldiers, and a hundred men wounded means that 400 men are lost to the firing line, for they never rejoin their regiments until the battle is over."

His Bad Handwriting

Dean Farrar in his "Reminiscences" says that the first proofs of Dean Stanley's "Sinai and Palestine" informed the reader that from the monastery of Sinai was visible "the horn of the burning beast." This was a fearfully apocalyptic nightmare of the printer's devil for "the horizon of the burning bush." The original proof sheets also stated that on turning the shoulder of Mount Oliver in the walk from Bethany "there suddenly burst upon the spectator a magnificent view of—Jones!" In this startling sentence "Jones" was the transmogrification of "Jerus," the dean's abbreviated way of writing "Jerusalem." When the dean answered an invitation to dinner his hostess has been known to write back and inquire whether his note was an acceptance or a refusal.

Cheese Toast.

Allow as many thin slices of stale bread as will be used at the meal. For six slices allow half a cupful of grated dry cheese (not too dry), a saucepan melt and mix together one large tablespoonful of butter, two tablespoonfuls of flour, one-fourth teaspoonful of salt and a dash of pepper. Stir in gradually one pint of hot milk, making a smooth paste. Keep hot at the side of the fire. Toast the bread nicely. Stir the cheese into the sauce and as soon as melted pour over the buttered toast. Cover a moment that it may soak; then serve.—Boston Post.

Webster's Father

Daniel Webster's father's name was Ebenezer Webster. He was born in Kingston, N. H., in 1739, served in the French war under Sir Jeffrey Amherst and was one of the first settlers of what is now Franklin, N. H., in 1761. He died in 1806, when Daniel was twenty-four years of age.

The Devil's Wall.

Between England and Scotland stand the ruins of the old Roman wall known as the devil's wall, owing to the belief of the peasantry that on account of the firmness of the mortar and the imperishability of the stones Satan had a hand in its construction.—Argonaut.

No Wonder

"My wife's never satisfied with what I give her," said Mr. Cowtunger.

"Has she always been that way?"

"Yes. It started when I gave her my name."—Birmingham Age-Herald.

Her Style

"That singer has a remarkably thin voice."

"Yes; suggests she ought to sing in a skeleton key."—Baltimore American.

Comets' Tails and the Sun.

A theory to explain the tails of comets is advanced by the French physicist, M. Houllevigue in the Revue Scientifique. It is natural to suppose, he says, that the incandescent nucleus of a comet is throwing out electrons into the extremely rarefied atmosphere that surrounds it. The observations of George Ellery Hale, the American astronomer, prove that the sun behaves like a negatively electrified body. Therefore he repels electrons, which are negatively electrified bodies. These particles so repelled would be driven to that side of the comet which is furthest from the sun, and by contact with the molecules of the gaseous and rarefied atmosphere would produce just the luminous appearance that we call a comet's tail.

Every comet's tail always extends away from the sun. Arrhenius, the Swedish astronomer, believed that the particles of the tail were repelled by the light of the sun.

Actors and Their Teeth.

"There is only one feature of an actor which will 'give him away' when disguised in a perfect makeup," remarks a young actor, "and that feature is the teeth. Let a man do what he will to his face, let him cover it with all kinds of paint, beard, whiskers and what not, but the teeth will disclose his indubitable identity directly he opens his mouth to speak a line or to raise a laugh.

"I myself, when sitting in the front of a house watching other people's performances, have frequently been puzzling myself as to the identity of a cleverly made up player, but no sooner has the said player disclosed his 'ivories' than I have at once recognized him, provided, of course, he has chanced to be a man whose face I know moderately well. Strangely enough, hardly any one is aware of this curious truth, but it remains an undeniable fact all the same."—Pearson's Weekly.

Curious People of New Guinea.

New Guinea contains some of the most remarkable people in the world, the Papuans. One curious fact about one of the tribes of New Guinea is that they wear what are probably the largest hats in existence. These hats are from six to eight feet high and gorgeously colored. They are adorned with feathers, colored fibers and shells, beaks of hornbills and plumes of the birds of paradise. They are handed down from father to son as heirlooms, and a native will not be tempted to part with his headdress for any price. New Guinea, too, contains some of the smallest people in the world, pygmies that were only discovered a few years ago, for the great island has still thousands of square miles that have not been explored. These pygmies are only just over four feet in height, but what they lack in inches they make up in ugliness.

His "Name."

A young chap notorious for his conceit was boasting in the presence of several elderly gentlemen about the conquests which he had gained over the female heart.

"Look," said he, "here's a handsome present I had from my last inamorata," at the same time handing round a beautiful cigar case.

All admired the article, which had an indorsement of its quality stamped upon it.

"Very nice gift," remarked one of the company. "I perceive your lady-love even had your name put on the case."

"Well, that's queer," answered the boaster. "I never noticed it."

"Look again," rejoined the candid one. "The case is distinctly marked 'Real calf.'"—Philadelphia Record.

Climate and Consumption.

In a treatise on the relationship of air to tuberculosis, issued by the Smithsonian institution, Dr. Guy Hinsdale says there is no specific climate for tuberculosis. The important things are pure air and sunshine. A climate in which the humidity varies greatly is to be avoided. The best combination is one of low humidity and moderately cool temperature.

Might Have Boosted Prices.

"I suppose it is annoying when a man goes out because you haven't something cheaper."

"Yes," said the small merchant. "But what gives you heart disease is when a fellow goes out because you haven't something more expensive."—Louisville Courier-Journal.

Nerves and Battle.

It is claimed that the nerves of city dwellers stand the stress of battle better than men who have lived in the country. The explanation is that the city type of man has become habituated to noise, and terrific noise is an element of battles.

Not Like the Plane.

Coal Dealer—Why don't you wheel the barrow along more quickly, Pat? It's not a very hard job. There's an inclined plane to relieve you. Pat—Aye, master, the plane may be inclined but hang me if I am!—Pearson's Weekly.

Favors.

Stella—What were the favors at her dinner? Bella—Well, all the guests thought they did her a favor by coming, and she thought they did her a favor by leaving.—New York Sun.

The multitude that does not reduce itself to unity is confusion, the unity that does not depend upon the multitude is tyranny.—Paschal.

CAROLS ON CHRISTMAS.

The Girls choir of the Washington street Congregational church sang carols through the Point district on Christmas morning. All left the home of Thomas B. Pollard on Edison park at six o'clock and traversed most of the streets of Ward Two.

SWEDISH CONGREGATIONAL.

The Sunday school of the Swedish Congregational church joins in the service at the Community church in Squantum at six o'clock Sunday evening and Rev. A. G. Sporrong will deliver the sermon. The regular session of the afternoon will not be held. The morning service at the church will be at 10.45.

GIVE MANY CHRISTMAS BASKETS

Few Go Hungry in City On Christmas Day.

The unfortunate families of the city were made happy through the distribution of Christmas dinners. Just how many benefited is unknown but it is estimated that the number exceeded 150. Organizations which participated in this Christian work were the Associated Charities, Quincy lodge B. P. O. E., Quincy, and Ave Maria council, Knights of Columbus, Quincy Catholic Club, Salvation Army, Fore River Shipbuilding Corporation and others. All of the churches of the city also extended the helping hand.

Rules For Success at Golf.

Writing in the American Magazine, Jerome D. Travers calls Harry Vardon the greatest golf player he ever met and says the bulk of his success might be set down to these few simple rules:

Control of temper.

Refusing to worry over any bad lie or any hard luck.

Playing easily within himself and never pressing.

Playing always for the hole, even when 200 yards away.

Studying his game and practicing at every opportunity.

Making a point, even in practice, to follow all simple rules, such as keeping one's head still, looking at the ball, etc.

Keeping the body under control until perfect timing is developed.

Using an easy, natural upright swing that stays as long as possible in line with the intended flight of the ball.

Details.

Details are something beneath the notice of the majority. It requires a rare sort of mind to accord to them the proper importance.

It is necessary for every great artist to understand details in order that he may know when they should be ignored. Gulliver discovered this interesting fact when he woke up one morning. The perfection of any masterpiece depends upon the strategic elimination of its details.

Those who see only those things which lie between the little and the great see neither of these. It requires the same capacity of imagination to master details that it does to master immensities. To see big one must also be able to see little.

Controlling events means controlling details.

Nothing succeeds like details.—Life.

Heathen Hospitality.

African jungle people are not very particular concerning their food. One of our missionary women was down with an attack of fever some time ago. This was a source of sorrow to these poor, unlearned yet sympathetic natives, who in their own way are really compassionate and want to help. One of these "bush mammies" tried to express her sorrow because the "white mammy missionary" was so ill. After a time she left the station with a bright idea in her head and started for the jungle. A little later she returned with a large tropical leaf from one of the trees. Upon it were several big, crawling green worms, which she had caught and brought to the sick missionary. She thought they would be nice and tender for her to eat during her illness.—Christian Herald.

Starting the Day Wrong.

There was a gloom on the face of the New England farmer.

"What's the matter, Elijah?" asked his nearest neighbor. "Flapjacks given out over to your house?"

"Worse'n that," said Elijah. "You know, 'twasn't apple year, and wife says we can't have any more apple pie for breakfast."

"Can't you make out if you have apple pie noon and night?"

"I can, because I've got to," said Elijah. "But, I tell you, it upsets me starting in the day wrong like that."—New York Post.

New York's Broadway.

Few New Yorkers know that the great Broadway was once called Great George street in honor of the English king. It was afterward known as the Bloomingdale road before it acquired the name of "the Broadway," which was subsequently changed to Broadway.—New York Telegram.

A Missed Opportunity.

"There goes a man I might have married," said Gertie.

"He? Why, he married his stenographer!" said Mabel.

"I know it," replied Gertie. "I applied for the same job just ten minutes after she was hired."—Detroit Free Press.

REPORTER'S NOTEBOOK

Rev. Merrill C. Ward is spending the week with his family at Buxton, Me.

The christmas tree and party of the Universalist church Sunday school will be held next Tuesday evening.

John Dillon and family of New Hampshire, are visiting Mr. and Mrs. James P. Dillon of Common street.

Miss Edith Johnson of Merrymount road is planning to leave for Washington, D. C. for an extended visit with her sister, Mrs. James McDonough.

Mr. and Mrs. James S. Whyte of Parsons street are moving next week to Standish avenue.

Merle M. Coon of Elmira, N. Y., is visiting his uncle, H. W. French of the high school this week.

Season tickets for the high school basket ball games are going well, nearly $60 having been realized to date.

The next meeting of the Hospital Aid Association will be held Thursday, Dec. 31, with Miss Etta Prescott, 50 Glendale road.

There will be no services at the First Spiritualist church this Sunday. The following Sunday D. Hubert Le Roy Clough will give the lecture.

The attaches at the Kincaide theatre were not forgotten by Capt. Geo. A. Wardwell, lessee, for on Thursday he distributed gold coin to the entire corps. The ushers were given $2.50 pieces and the others $5 pieces.

Gen. Thomas R. Mathews, M. V. M. retired, of Wollaston and Boston, who is a patient at the Corey Hill hospital, Brookline, expects to be home within a week.

Mr. and Mrs. Edwin J. Coleman and Mrs. Clifton H. Young of East Elm avenue are spending the week end with Mrs. Coleman's brother, Charles H. Wilkins and Mrs. Wilkins of Dexter avenue, Watertown.

Miss Grace Durgin of Beale street has the heartfelt sympathy of a host of friends because of the death of her mother last Sunday. Mrs. Durgin and daughter made their home with her father and sister, Josiah Hinckley and Miss Ada F. Hinckley.

An all day sewing meeting will be held by the Woman's Guild of St. Chrysostoms church, Monday. Luncheon will be served by Mrs. William J. Croucher, Mrs. Benjamin A. Hobson. At 2.30 the regular meeting of the Guild.

A fine concert was given by the Sunday school at Memorial church Sunday evening. The Sunday school children gave recitations and songs for the first part followed by a stereopticon lecture on the "Life of Christ."

Musical and fencing exhibition is to be given in the new parish house of St. Chrysostoms chapel Wednesday evening, with expert fencing foil, dualling sword and sabre by John A. MacLaughlin of Washington Fencer's club and Oliver D. MacLaughlin. The former was a member of the U. S. Olympia Team of 1912, the latter is the present holder of the New England championship with dualling sword and foil, Dr. G. F. S. Pearce is in charge of a program of exceptional merit with violin, flute and 'cello solos.

In a Strange Place.

Little Alice was visiting her grandparents in an eastern city. One Sunday grandpa took her to church with him. When sermon time came Mary looked around a little, and, seeing a relative up in the gallery, whispered shrilly: "Oh, grandpa, look up there! See Cousin Mary sitting on a shelf!"

WILLARD T. BROWN.

Notwithstanding he had been in poor health for some time, the many friends of Willard Taylor Brown were shocked to learn of his passing away on Thursday, Dec. 17, at Winchester, N. H., where he had gone with his family the previous week, intending to remain through the winter.

The body was brought to South Braintree and the funeral held at the home of the father-in-law, George A. Young, 27 Crescent avenue, Monday, Dec. 21, Rev. O. W. Reynolds of the M. E. church officiating. Burial was at Plain street cemetery.

Mr. Brown was born in East Braintree June 20, 1889 and his whole life has been spent in the Braintrees. He was united in marriage to Miss Elsie A. Young of South Braintree, May 14, 1910 and is survived by the wife and two littledaughters also a father Willard Parker Brown and two brothers, Burton and Elmer Brown all of East Braintree.

By his genial manner and exceedingly kind heart Mr. Brown made many friends and the esteem in which he was held was shown by the many beautiful floral tributes, among which were:

A pillow from Hook and Ladder Co., No. 3, East Braintree.

Wreath from Mayflower Lodge, No. 44, South Braintree.

Spray from M. E. church friends.

Pillow, Mrs. W. T. Brown.

Spray of pinks, Mr. and Mrs. G. A. Young.

Spray, Mrs. Fairbanks.

Chrysanthemums, Mr. and Mrs Zither

Spray of pinks, Mr. and Mrs. Cleary

Spray of roses from Father and Brothers.

Pinks and narcissus, Mr. and Mrs. Levi Young.

Spray of pinks, Mr. and Mrs. L. A. Johnson, Miss Alice Johnson.

APHORISMS ON RELIGION.

Persecution is a bad and indirect way to plant religion.—Sir Thomas Browne.

The body of all true religion consists, to be sure, in obedience to the will of the sovereign of the world, in a confidence in his declarations and in imitation of his perfections.—Burke.

Religion, the pious worship of God.—Cicero.

Men will wrangle for religion, write for it, fight for it, die for it; anything but—live for it.—C. C. Colton.

Piety, like wisdom, consists in the discovery of the rules under which we are actually placed and in faithfully obeying them.—Froude.

Too Late For Classification

TO LET—5 Parsons street, South Quincy, lower flat, 5 rooms and bath, electric light, gas connections hardwood floors. Rent $16.00. Apply 38 Independence avenue. 26-tf

TO LET—First floor, apartment of five large rooms and kitchenette. Electric and gas light, steam heat, set range and gas stove. Apply to T. Murphy, 27 Bradford street, Quincy Adams. Tel. Quincy 2042-W. 26-6t

DEATHS

WENTWORTH—In South Boston, Dec. 25, John W. Wentworth, formerly of West Quincy, age 61 years.

JELINEK—In Wollaston, suddenly, Mrs. Alfred W. Jelinek, age about 47 years.

Established 1870 Telephone
JOHN HALL
FUNERAL DIRECTOR
Carriage and Ambulance Service
1485 Hancock Street Quincy, Mass

We Wish to Express Our Thanks for the Biggest Business in our History
R. E. FOY & CO.
Adams Market City Square Phone 1980 — Two Stores — Water St. Market South Quincy Phone 117

THE QUINCY DAILY LEDGER

Average Sworn Circulation, 3,127 Copies Daily — Over 15,000 Readers

Vol. 29. No. 301 QUINCY, MASS., MONDAY EVENING, DECEMBER 28, 1914 PRICE 2 CENTS

NARROW ESCAPE FROM FIRE PANIC

Fire Discovered in Theatre After Audience Leaves

Chief Billings Says Changes Should Be Made in Building

That the Auditorium theatre audience left just in time Saturday night to avoid a fire scare became known this morning when Chief Billings ordered a thorough examination of the construction of the building to locate what fire traps might exist.

The order is the direct result of a discovery he made Saturday night when he responded to a still alarm and found on fire the wooden cleats which support sheet iron nailed to the chimney. Chief Billings said he found the wood so hot that steaming pitch was pouring from it and that but a short time would have elapsed before it would have burst into flames.

Chief Billings and the department was called at 10.15 P. M. by employees who failed to locate the cause of smoke which had found its way into the orchestra pit through a large ventilator.

The smoke was detected by Fred Chisholm, the drummer, and Joseph Roche, an usher, during the last half of the second show. They raised no alarm but lost no time in making an investigation as soon as the audience left. Roche ripped up a portion of a staircase leading into the boiler room and stood with chemical in hand looking for fire, while another employe called the department.

Chief Billings and his men made short work of locating the fire. He said this morning several changes should be made to prevent future risks.

The Auditorium is one of the oldest buildings in the city. It was built many years ago and has been used as a church, library, public hall and theatre. It is known as part of the old Bigelow estate and is situated on a valuable site.

TO LET

Shop or Factory—24 Granite St.

22x55 feet, fine location, excellent light, 1 or 2 floors.

Durgin-Merrill Block, 1 flight up

Offices and Desk Room.

City Square Office, Hancock Bld.

Small front office.

Office, Hancock Chambers—1 flight up—16x18 ft.—very low rent.

City Square Store House or Shop

—ground floor—rear Greenleaf Block.

City Square Club Room or Hall

—28x45—20 feet high—2 flights up—Hancock Chambers.

GREENLEAF BLOCK
CITY SQUARE

(Best location in City.)

Transient Rooms—Comfortably furnished and with care—$1 a day.

Furnished Rooms—With care, steam heat and detached bath with hot and cold water. $2.00 to $5.50 per week.

HALLS

Our new $200 Victrola with latest dance records is available.

Music Hall—Music Hall Block—capacity 912—highest possible rating by the State, "Excellent" in every particular.

Colonial Hall—Hancock Building—City Square—capacity 240—best possible location for a Hall.

Hancock Hall—Hancock Building, City Square—capacity 150.

Quincy Real Estate Trust.

Ask for L. r. Kribs.

Greenleaf Block. ('Phone 21066) Quincy

ASSAULTING OFFICER EXPENSIVE

Atlantic Carriage Driver Pays Fine of $10.

W. F. Noble, one of the carriage drivers at the Atlantic station, was arrested Saturday night by Officer Canavan, charged with drunkenness and with assault on an officer.

According to the story told by Officer Canavan in court this morning he went to the depot to arrest a drunk who was creating a disturbance. As he did so Noble interfered and said he would take him home. Officer Canavan says that he told Noble to get out of the depot and took hold of him to push him out. At that Noble made an assault on him with the result that he fell and his prisoner got away. Officer Canavan also testified that Noble admitted having had one drink that evening.

Noble denied that he had been drinking and said that he had not drank anything for two years. He claimed that Officer Canavan attempted to push him out and that he tripped and fell. The court imposed a fine of $10 for the assault and dismissed the complaint for drunkenness. He appealed.

The first football game booked for next season by Quincy High school is with Brockton and will be played in that city on Nov. 12.

ADVERTISE IN THE LEDGER.

BIG SALE COMING

Every piece of merchandise in our store to be marked down 1-3 to 1-2 of Regular price.

Watch our windows and Ledger for this wonderful event.

ORENT-PAYSON CO.

HANCOCK STREET

URGES CITIZENS TO ATTEND

To Hold Mass Meeting For G. A. R. Veterans

A mass meeting in the interest of Paul Revere Post 88, G. A. R. will be held in the Council Chamber, City Hall, Wednesday evening Dec. 30, at 8 o'clock and all citizens who have the interest of the Grand Army at heart are urged to be present.

In calling this public meeting Mayor Whiton said: "There should be a large attendance of citizens, both men and women, at this meeting in order that we may show these veterans that we appreciate what they did for us in the time of the country's greatest need, the dark days of '61, that they may be provided with comfortable quarters in which to pass their declining years.

"When we look about us and see what other municipalities, and even what small towns have done for the veterans of the Grand Army, it is high time that Quincy, whose name has always been first and foremost in all patriotic matters, arose to the occasion and rallied to the support of these old soldiers. Let every citizen come and do his duty."

DECLINES OFFER OF PROMOTION

Mr. Mansur Prefers to Stay In Quincy

Frank L. Mansur, assistant to headmaster Ernest L. Collins of the Quincy High school has been offered the place of principal of the Rockland High school. Mr. Mansur has declined the appointment.

Mr. Mansur has been one of the faculty of the Quincy High for four years and was appointed assistant master two years ago. He is recognized as a popular and efficient man and has the hearty support of the student body.

SAY FIRE ESCAPES ARE ADEQUATE

That the fire escapes and exits at the Quincy City Home are sufficient to allow all to leave in case of fire was stated this morning in official circles when a reporter with the fate of three inmates of the Cambridge City Home in mind made a few inquiries.

Inspector William H. McKeever of the state police on Aug. 19, after an inspection of the premises issued a certificate stating that the egress and means of escape at the home are sufficient for 40 to leave bythe first floor, 20 by the second, and 20 by the third. Fire extinguishers are also conveniently situated on each floor and inmates have been instructed in their use.

At present there are 23 men and four women who make their home there.

QUINCY CHORAL SOCIETY

will resume rehearsals of the

"STABOT MATER"

and the

"GALLIA"

at

HANCOCK HALL

Tuesday Evening, Jan. 5th, 1915

AT 7.45 O'CLOCK

Ample time before the concert to learn these works. Singers will be welcome.

FEE, $1.00

TO BE OPEN TWO NIGHTS A WEEK

Close Quincy Adams Station For Economy

Under the resolve passed by the city council, relative to having the ticket office at Quincy Adams kept open evenings, Mayor Whiton had a conference last week with Supt. Hobbs of the New Haven railroad and as a result of this conference he has been notified that the ticket office at this station will be kept open hereafter on Saturday and Sunday evenings. The closing of the ticket office on other evenings, he has been informed is only a temporary matter, which is being done along the entire line of the railroad in the interest of economy.

Mayor Whiton said this morning; "it may be of general interest to the public to know that the receipts of the railroad during the past few months have fallen off at the rate of $1,000 per hour, and by closing the ticket office in small stations during the evening hours, a saving has been made of about $1,000 a day. Although the ticket office will be closed on other evenings of the week the station will be open for the accommodation of patrons."

SOCIETIES HOLD UNION MEETING

Fr. M. J. Owens pastor of St. Johns church, will deliver the sermon at the union service of the Holy Name societies to be held in St. Mary's church on next Sunday afternoon at three o'clock. How many will attend it is hard to estimate but it is certain that the edifice will be taxed to its full capacity.

A great portion of the church will be filled by the society of St. Mary's parish which totals about 800 in membership. In St. Johns parish the membership is much smaller, being less than 250, and the branch at the Church of the Sacred Heart is about 100. The societies will attend Holy communion in the respective churches on that day.

Holy Name work received a fine inspiration here with the appointment of Fr. Thomas R. McCoy to the pastorate of St. Mary's parish. Father McCoy was archdiocesan director of the organization while a curate at the Cathedral and has devoted much time to receiving the Holy Name society of his parish.

MRS. MARY A. CLAFLIN.

Mrs. Mary A. Claflin, one of the oldest residents of Wollaston died at her home at 9 Elmwood avenue, Saturday. She was in her 88th year.

Mrs. Claflin was born in Boston and came to this city about 35 years ago. She was the mother of Rupert F. Claflin, cashier of the Granite Trust Co., of this city; James A. Claflin of the First National Bank of Boston and of the late Frederick A. Claflin.

Mrs. Claflin led a quiet and retired life. She was very popular in the neighborhood of her home and was called "Grammy" by all the children of the vicinity. Her funeral will be held Tuesday.

TOURNAMENT OPENS TUESDAY.

The card tournament of the Quincy Social Clubs opens Tuesday evening with contests between the Pastimes, Nonpereils, Wasecas, Senecas, Quincy Adams Social and the Franklin Associates. One rolloff has been held in the bowling league and a regular session in pool has been played. Edward Carson is president.

THAT DOG AGAIN.

Mrs. Agnes Philbrick has brought an action of replevin against Freeman Grant for the dog which figured in a court case a week ago. The animal is now in the hands of Michael T. Sullivan, pending an appraisal.

The Daily Ledger is newsy every day. Are you a regular reader?

CHILDREN ENJOY CHRISTMAS TREE

First Church of Squantum Gives Entertainment

Over one hundred children were delighted at the Christmas tree and Sunday school entertainment at the First church of Squantum Saturday evening. The tree occupied a prominent place in the church auditorium and was brilliantly lighted and handsomely decorated. Every child in the Sunday school received pretty gifts. The affair was under the direction of the Rev. T. W. Davison, pastor of the church, Carl E. Carlson, superintendent of the Sunday School, assisted by the following teachers—Mrs. Ethel Spargo, Mrs. Thomas Currie, Mrs. Carl Lindgren and Mrs. C. E. Carlson.

The arrival of Santa Claus in the person of Peter Olson was the time of wild rejoicing among the children. The Sunday school teachers saw that every child was well remembered.

Those who participated in the entertainment carried off their parts very cleverly. This was especially true of an original speech of welcome spoken by Master Roy Olson. Each child who recited did her best and this resulted in a very happy hour's entertainment. The program was:—Song by the school; Bible reading and prayer, Rev. T. W. Davison; Welcome, Mr. Carlson; Song by girls of the school; "Welcome," by Roy Olson; "My Good Will," Walter Grahn; "I Scared Santa," Arthur Olson; national costumes by seven girls; "Santa's visit," Robert Grahn; Song, Evelyn and Mildred Lindgren; "Making Faces," Carl Rund; Piano Solo, Ethel Peterson; "The Babe of Bethlehem," Florence Swanson; "Xmas Dreams," Hazel Watts; "He's a Jolly Good Fellow," Edith Olson; "The Wreck of the Hesperus," Elsie Oberg; "Jesus Loves Me," Albert Richardson; "Xmas Wishes," John Sumner; "Xmas Secrets", Lillian Swanson; Violin solo, Robert Grahn; Song, Kindergarten; "Xmas Thoughts," Oscar Dahlquist; Duet, Henry and Ethel Peterson; Remarks by Rev. Mr. Davison; "We'll all be Glad," Glenny Rund; "Santa," Joseph Uppling, Jr.; "First Xmas," Beda Dahlquist; piano selection, Edith Olson; Song, Lillian Rund; "Making Xmas Presents," eight girls; "A letter to Santa," Ruth Olson; "Xmas Cheers," Harold Mason; "Santa's Goodness," Roy Olson; "His Favorite," Eric Dahlquist; "Xmas Lullaby," Mildred Lindgren; "December," Franklin Anderson; "Grandpa's Clock," Kindergarten Song, Lillian Rund; "The Smiling Holly Flower," Ruth Holmes; "Why Santa has Whiskers," Erik Hakanson; "Xmas Suggestions," six girls; piano selection, Florence Swanson; "Snow Flakes," Emery Swanson; prayer, Rev. Frank E. Broman of Roxbury; song by the school; reading of scriptures, Rev. Mr. Davison. At this point in the entertainment Santa Claus made his appearance and held the fort the rest of the evening.

EATON WALDO

CELEBRATED

CLAIRVOYANT and PALMIST

Says no man or woman is born into this world whose work is not born with them. His extraordinary clairvoyant powers, combined with his superior knowledge of occult forces and palmistry, enable him to read life with accuracy from infancy to old age. His powers are wonderful, indisputable; his advice reliable, his information clear, concise and to the point in love, courtship, marriage, sales, wills, journeys, investment, speculation, property, insurance, mortgages, etc.



Without Asking a Question.

Without any previous knowledge, and having no natural means of knowing who you are, whence or for what you came, he tells the truth, good or bad. He tells you names of friends and enemies—who is true and who is false. Tells whom and when you will marry, giving names, dates, facts and location, accepting no fee unless satisfaction is given.

Readings 50c, $100. Ladies.

Hours 10 A. M. to 8 P. M. 233 West Newton street.

Dec. 28-tf

ALLOW CITY TO HAVE MILITIA COMPANY

Machine Gun Squad and Mounted Scouts To Be Organized at Once

First Meeting of Those Interested On Tuesday Evening

Adj. Gen. Cole, M. V. M., has approved plans for the formation of a machine gun squad with mounted scout detachment in Quincy and steps will be taken immediately to perfect the organization according to an announcement made to the Daily Ledger today by Col. Warren E. Sweetser of the 6th Regt., M. V. M.

The company, it is believed, will be the forerunner of Quincy becoming one of the most conspicuous military centers of the state because the city offers a fertile field for development. At present there is no distinct military organization here, although many young men are members of various militia companies in the state.

Col. Sweetser, with his usual promptness has taken the first steps and has engaged Union hall for Tuesday evening when information will be given out relative to the requirements by Lieut. George M. Downes of Jamaica Plain, who will have charge of the squad.

The machine gun squad will be composed of 50 enlisted men and the scout detachment will consist of 17 mounted men. Any man of good moral character and between the ages of 18 and 45 will be eligible for enlistment.

Lieut. Downes, since his assignment has been busy dispensing information relative to the company and both his phones, Roxbury 605 and Jamaica 2128 W have been in constant use.

The formation of a company in Quincy has the backing of practically all of the solid men of the community, among them Col. Henry L. Kincaide, Major Fred L. Jones and others.

It is their belief that it will be but a short time before a heavy gun battery will be located in Quincy and later, an armory.

Quincy has many residents of mechanical bent and who have received good educations and a company should strongly appeal to them.

Information concerning the company may be secured by addressing Lieut. George M. Downes, 4 Park place, Jamaica Plain.

HOT WATER BOILER EXPLODES.

Watchman Narrowly Escapes Serious Injury.

William F. Donaher of 300 Common street, night watchman at the plant of the Boston Gear Works at Norfolk Downs had a narrow escape from serious injury at 4 o'clock Sunday morning when a hot water boiler in one of the upper rooms exploded with a loud report sending pieces of copper flying about the room, which was badly wrecked. Donaher was struck on the shoulder but fortunately escaped serious injury.

Donaher stepped to the telephone and on getting central stated that aid was needed at the Boston Gear Works. He did not state whether it was police of fire department aid that was wanted but the operator notified Chief Billings who responded with the auto chemical.

They assisted in shutting off the water and in clearing the wreckage. Little damage was done to the plant outside of the room where the explosion took place.

DISTRICT COURT.

Hugh P. Coyle was arraigned for drunkenness at Weymouth and was placed on probation until Dec. 28, 1915.

William F. Noble was fined $10 for assault on Officer Canavan at Quincy. Appealed.

Henry F. Lovell was fined $100 for violation of the liquor law at Weymouth.

Eli Farrell was fined $10 and Edward M. Kelley $5 for drunkenness at Braintree. Kelley was also arraigned for disturbing the peace and was given a sentence of one month in the house of correction. Case placed on probation until March 31

Annie Williams, 6, and John Williams, 7, children of John and Annie Williams were arraigned in the juvenile session on complaint of Henry S. Proctor, agent for the society of prevention to cruelty to children. The children were placed in the custody of the state board of charity. Their father took an appeal. Agent Proctor claimed that the children were ill clothed and hungry and that there was no fire in the house and the mother unconscious on the floor

COLD WEATHER ESSENTIALS

Hearn's Cold and Grippe Tablets, . 25c
Hair Soles, 10c a pair, ... 3 for 25c
Hot Water Bottles, the best 2 qt. bag on the market for $1.75

CHAS. C. HEARN, Druggist

1295 Hancock Street Quincy, Mass.

Best Creamery Butter 34c lb

25 Legal Stamps with

1 lb. Can Baking Powder 18c

10 Legal Stamps with

1-2 lb. Can Baking Powder 10c

Van Camp's Milk 8c can

Van Camp's Soups 3 cans 25c

MAPLE DAIRY CHESTNUT STREET

Y. M. C. A. TEAMS STILL WINNING

Capture Games From Fenno Five and Milton

The local Y. M. C. A. teams kept up their winning streak by capturing their games Saturday evening. The first team defeated the well known Fenno Five of Boston while the second team had an easy time winning from the Milton A. C. team.

Both games were much more interesting than the scores would seem to show. The local teams displayed some great team work. "Ernie" Rich was the star of the first game. He caged six baskets, most of them from difficult angles. In the second game Thomas nosed out Bishop by one basket, "Al" getting fifteen while "Bish" got fourteen. "Red" Shirley put up a great defensive game.

Next Wednesday the local teams play Newton Y. M. C. A. at Newton and two great games are expected. Many of the rooters are planning to make that trip. The boys leave on the 6.12 train from Quincy and the 7.05 from Boston.

QUINCY Y.M.C.A. 1st.		FENNO FIVE
Jenkins rf		lb Powers
Kemp rf		
Rich lf		rb O'Connor
Trask c		c Cannon
Chapman rb		lf Alexander
Kenn lb		rf Glavin

Score Quincy 44, Fenno 16. Goals from floor Jenkins 2, Rich 6, Trask 5, Chapman 1, Kenn 1, Kemp 5, Powers 3, O'Connor 2, Alexander 2, Glavin 1. Goals from fouls Trask 4. Referee Melville. Scorer Osgood. Timer H. Brooks. Time 20 minute halves. Attendance 150.

QUINCY Y.M.C.A. 2nd		MILTON A.C.
Brooks rf		lb Rosenau
Dineen rf		
Thomas lf		rb McHardy
Bishop c		c Moran
Shirley rb		lb Adams
Robertson lb		rf Powers

Score Quincy 77, Milton 19. Goals from floor Thomas 15, Bishop 14, Brooks 4, Dineen 2, Robertson 3, Moran 4, McHardy 2, Adams 1, Rosenau 1, Powers 1 Goals from fouls Thomas 1, Powers 1 Referee Melville. Scorer Osberg. Timer H. Brooks. Time 20 minute halves. Attendance 150.

HIGHEST AVERAGE BOWLER.

Poehler is the highest average bowler in Boston today, his mark in the city league being 110. Archie Walsh sits on 107 and Christopher, 103.

AMATEUR BOXING MATCH.

The Quincy A. A. has arranged for an amateur boxing tourney on Jan. 5. The classes will be 110, 120 and 140 pounds.

Straw For Hats.

The greater part of the straw employed for making summer hats comes from Italy. To obtain suitable straw for this purpose the wheat is sown as thickly as possible in order that the growth of the plant may be impoverished as well as to produce a thin stalk.

The Italian wheat blooms at the beginning of June and is pulled up by the roots when the grain is half developed. Should it be allowed to remain in the ground a longer time the straw would become too brittle for its purpose.

Uprooted straws to the number of about five dozen, the size of the compass of the two hands, are firmly tied together in little sheaves and stowed away in barns. After that the straw is again spread out to catch the heavy summer dews and to bleach in the sun. When the product has been sufficiently bleached it is put into small bundles and classified.

The last step is to cut it close above the first joint from the top, when it is again tied up in small bundles containing sixty stalks each and is then ready for the market.—Chicago Herald.

Too Much of a Breakfast.

Even Peacock's generous ideas of suitable provisions for a breakfast were surpassed by a London host who entertained J. L. Motley. Aug. 3, 1867, Motley writes to his daughter: "I went to the last breakfast of the season of the Philobiblon society, given by Mr. Turner, a collector of rare books. Beginning with coffee and tea, we ended with sherry, champagne and maraschino; fish, cutlets, rotis, salads, game, puddings and ice going on meanwhile in regular order. If you asked me what I did I can only say I opened my ears to the animated and intellectual conversation and my mouth, not to eat, but to gape and gasp and wonder at the prodigious consumption of victuals at that hour of the day. When I reflected that all those people would lunch at 2 and dine at 8 I bowed my head in humiliation, and the fork dropped from my nerveless grasp."—London Chronicle.

MISS GENEVIEVE CLARK

Her Engagement to a New Orleans Editor Is Announced



© 1912, by American Press Association.

MISS CLARK TO WED

Speaker's Daughter Is to Become the Bride of an Editor

Washington, Dec. 28.—Speaker Champ Clark and Mrs. Clark announced the engagement of their daughter, Miss Genevieve, to James M. Thompson, editor of the New Orleans Item. The wedding will take place in the spring or early summer at the Clark home in Bowling Green, Mo.

Miss Clark met Thompson in Baltimore during the 1912 Democratic convention, in which he was one of the leaders of the fight to nominate the speaker for the presidency.

Since leaving school about two years ago, Miss Clark has been a leader among the younger members of official and congressional society.

DIES FROM OSSIFICATION

Victim Lingered For Twelve Years With an Incurable Malady

Framingham, Mass., Dec. 28.—Ralph Vose, an electrical engineer, 47 years old, of Hyde Park, died at a hospital here of ostenogenesis. For twelve years the muscles and fibres of his body had been gradually turning to bone.

His spine and neck were absolutely rigid; his arms were stiff, and his legs, in a slightly bent position, had been immovable for years. The only movement of which he was capable was a slight twitching of the fingers.

Mr. Vose was a graduate of M. I. T. in the class of '87. He followed his profession until stricken with the malady that caused his death. The best specialists could do nothing for him and each year found him gradually ossifying.

HAD FINE WAR RECORD

Death of Kelly-Kenny, Ex-Adjutant General of British Army

London, Dec. 28.—General Sir Thomas Kelly-Kenny, formerly adjutant general of the British forces, died at Howe. His home was at Doolough Lodge, in County Clare, where he had lived since his retirement in 1907.

Kelly-Kenny was a distinguished soldier and had seen active service in many foreign fields. He was a native of Ireland.

NO VIOLATION OF LAW

Race Segregation Upheld by Judge In a Louisville Court

Louisville, Dec. 28.—Segregation of the 40,000 negroes in Louisville is the rightful exercise of a police power of the state, according to an opinion handed down in the criminal court here by Judge Gregory.

It violates neither the fourteenth amendment nor the Kentucky bill of rights, says the court.

Chelsea's Big Lumber Fire

Chelsea, Mass., Dec 28.—The fire in the Pope & Cottle lumber yard in Chelsea, which started Saturday morning, was still blazing this morning, though well under control. The loss will be about $125,000.

Chokes to Death on Steak

Haverhill, Mass., Dec. 28.—John Feeley, 50, a shoe manufacturer of Epping, N. H., choked to death on a piece of beefsteak in a cafe in this city.

Oregon Wheat at $1.23

Portland, Ore., Dec. 28.—A high price record for coast wheat was reached when 10,000 bushels were sold at $1.23.

WORK AND THE EYES.

Importance of Having the Light Come From the Left Side.

The widely known fact that, when using the eyes for any near work, the illumination should come from the left side rather than the right is often disregarded. Let any one who considers the matter of little importance once demonstrate to himself the difference, and he will never forget it.

Take a pencil and paper and try to write while in such a position that the light will fall from the right side. The shadow of the hand or pencil or both is thrown on the paper in such a way as partly to cover the characters one is making. This necessitates a closer viewpoint and a conscious strain on the eyes.

Now let the position of the writer be reversed so that the light falls on the work from the left side. He will notice that the shadows fall away from the work he is doing and leaves the field unobscured. In making the change he cannot help but notice the feeling of ease that immediately is experienced by the eyes.

This applies to any other kind of near work in which the fingers work under the guidance of the eyes. This fact should be remembered in planning schoolrooms, workrooms, offices and any places where steady close work is to be performed.—Journal of the American Medical Association.

STARVED INTO GOODNESS.

Why Crime Is Rare Among the Caribs of South America.

In the whole wide world there is not a class of people to be found who inflict severer punshment upon themselves than the Caribs of Central America.

Their religion, which is one of the most peculiar kind, demands self punishment for sins intentionally or unintentionally committed. The punishment takes the form of starvation and close confinement.

If the sin be in the form of a lie, no matter whether it is calculated to injure another or not, the sinner goes without either food or drink for three days, at the end of which it is believed that the offender has paid the penalty for his or her sin. Blaspheming and using bad language are punishable by absolute starvation for two days. Assault, drunkenness and other serious sins call for four days' starvation for one week, three days' starvation for the second week, two days' starvation for the third week and one day's starvation in the fourth week.

All sins are punished with starvation. For that reason crime is very low among the Caribs, who are among the best behaved and most truthful people in the world.—London Telegraph.

Fear of Premature Burial.

The fear of premature burial, which prompted the late Lord Burton to direct by his will that his heart should be removed from his body, has caused many well known men and women to order a surgical operation to be performed upon their bodies. Harriet Martineau left her doctor £10 to amputate her head, and Lady Burton directed that her heart should be pierced with a needle. The late Edmund Yates left instructions that his jugular vein should be severed, with a provision that a fee of 20 guineas should be paid for the purpose. Literary persons appear to have been particularly afraid of premature burial. Bishop Berkeley, Lord Lytton, Hans Andersen and Wilkie Collins all took measures to protect themselves from it.—Westminster Gazette.

Magazines on Warships.

If there is one danger that sailors dread more than any other it is an explosion in the powder magazine. To prevent such an occurrence a device for flooding that compartment in the least possible time is fitted to most big battleships. A pipe below the surface connects the magazine with the sea. This pipe is closed by two taps, which are connected with the deck. In case of danger it is only the work of a minute to open the taps, let the sea rush in through the pipes and flood the magazine. The water is afterward drained off by means of a gutter.—London Mail.

Life Doesn't Wait For You.

It is one of the provoking, but interesting things about life that it will never stop a moment for admiration. No sooner do you pause to enjoy it, or philosophize over it, or poetize about it, than it is up and away, and the next time you glance around it is vanishing over the hill—with the wind in its garments and the sun in its hair. If you do not go on with life it will go on without you.—American Magazine.

Already Taken.

"I wouldn't marry the best man on earth," said Belle scornfully to her dearest friend.

"I guess you wouldn't," said Claire happily. "He has promised me that he'll never marry again, even if I should die."—Ladies' Home Journal.

Close Observer.

Mrs. Jones—Mrs. Jimms has a new pink chiffon over cream satin with ecru trimmings and basque effect, with a toque hat with heron wings and—Mrs. Hakon—Where is she? Mrs. Jones—I saw her as the elevator shot past this floor.—New York Globe.

Hardened.

Willie—Paw, what is a business woman? Paw—One who can receive and open a telegram without getting cold feet, my son.—Washington Star.

WAS DOWN AND OUT

Man Who "Confessed" Murder Says He Did So to Secure Shelter

Holyoke, Mass., Dec. 28.—John J. McNulty, who walked into the police station at Corning, N. Y., and asserted that he was the murderer of Hugh Kane, the Ludlow milkman slain here in 1907, is not McNulty at all.

"McNulty," as a matter of fact, is William A. Strong of Aldenville. The young man's father went to Corning and identified him.

Strong made his dramatic confession in Corning after walking twenty odd miles, on a cold road, to Corning from Bath. He told the Corning officers that the crime had weighed on his mind till he had to confess; and they took a signed affidavit from him.

Strong now says he "confessed" to get shelter and food at a time when he was "down and out" and on the verge of suicide. The matter of dealing with him is still in the air.

GREENHUT BANK TO CLOSE

Largest Concern of the Kind In Its Field Was Started by Siegel

New York, Dec. 28.—It is announced that the private banking copartnership of J. B. Greenhut & Co., which has been conducting a banking business on the premises of, and connection with, the department stores of the J. B. Greenhut company, will retire from the banking business on March 1, 1915.

The firm which is now retiring is the largest of the department store bankers, and has been in business more than eighteen years. The business was started in connection with the Siegel-Cooper company in April, 1896. Greenhut was heavily interested in the Siegel-Cooper store from the first, and in 1901 he purchased a controlling interest.

NOTHING SERIOUS IN FILIPINO OUTBREAK

Forty Arrests Are Made and One Officer Is Shot

Washington, Dec. 28.—Details of native uprisings in the Philippines beginning Christmas eve were given in a cablegram received from Governor General Harrison at the war department.

The report minimized the extent of the trouble, but stated that small bodies of Filipinos had assembled in Manila and Navotas and at Laguna de Bay and attempted to make trouble. As a result forty men were arrested and one man was shot by a policeman.

Harrison reported that the disorders had been suppressed; that everything was quiet, and efforts were being made to arrest the leaders, the chief of whom, he said, was believed to be a man under sentence of imprisonment for homicide.

IS READY TO RETURN

Deposed Pastor Is Prepared to Make Amends For Wrongdoing

Portsmouth, N. H., Dec. 28.—Paul Remey of Montreal came here and held a conference with interested parties in relation to the charges against Harold M. Folsom, deposed rector of St. John's church, who fled to Canada, owing to his alleged relations with an 18-year-old girl, a member of his parish.

Remey came as the personal representative of Folsom and said the latter is greatly depressed. He also alleges that Folsom admits wrong and is ready to make amends as far as possible and will even return to this city if necessary. What was the result of the conference could not be learned.

TAKES OATH OF OFFICE

Whitman Makes Sure That New York Will Not Be Without Governor

New York, Dec. 28.—Governor-elect Whitman took the oath of office in the courthouse in Madison avenue. This means that Whitman will become governor of the state at midnight on Dec. 31, as soon as the term of Governor Glynn expires.

It has been customary for the governor-elect to take the oath at noon on Jan. 1, leaving the state without a chief executive for twelve hours.

Stork Visits Queen of Italy

Rome, Dec. 28.—A daughter was born to the queen. This is Queen Helena's fifth child. Four of them are girls. Crown Prince Humbert was born in 1904.

TELEGRAPHIC BREVITIES

The Canadian patriotic fund has passed the $5,000,000 mark and is still growing.

Phineas Wacklin died at Gloucester, Mass., from burns received when a lamp was upset in his home, setting his clothing on fire.

Rev. Dr. Charles H. Hubbell, national superintendent of the Young People's Christian Endeavor society of the Methodist Episcopal church, died at Adrian, Mich.

J. F. Hale, manager of the store of a piano company, died at Providence of injuries received when he was struck by an automobile.

Because he allowed his pigs to go four days without feeding, Lester Belcher of Rowley, Mass., was fined $100.

NEWS ITEMS FROM MILTON

A party of young people in East Milton renewed the custom of singing carols on the eve of Christmas. The singers met on the steps of the East Congregational church and with twelve red and an equal number of white lanterns started on their trip of making the lives of some people a little cheery and bright.

They sang at the following places: Mrs. Root, Mrs. Buck, Mrs. Granville Webster, Mrs. Peabody, Mrs. Hopkins, Mr. and Mrs. Tuckerman, Mrs. J. Q. Hennigan, Mrs. Ingersoll, junction of Brackett street and Granite Place, Babcock square, Mr. and Mrs. Smith, Albert Jones, Mrs. Kemp, Miss Frye, and the Pierce street hospital.

Following the singing the party went to the home of Mr. and Mrs. Louis V. Gosselin on Bunton park and enjoyed hot chocolate, cookies, candy, apples and other good things to eat. Much praise and thanks is due to Mr. James L. MacCleary who directed the singing and took charge of the whole affair. The party broke up after giving three rousing cheers for Mr. Mac Cleary and also for Mr. and Mrs. Gosselin.

The party consisted of the following: the Misses Doris Pearce, Edith Cross, Marion E. Hathaway, Edith Stocker, Eleanor Claire, Ruth Mooers, Marjorie Piper, Emily Doherty, Frances Gosselin, Hugh Robertson, John Kirkland, Sayward Gilbert, Eliot Olson, Mr. Gilbert, L. V. Gosselin, Brackett Parsons, Clarence Carlson, Ross William Doherty, Herbert Clapp, Paul Crowell, Fletcher Long, Malcolm Howe, Mr. Mac Cleary, Warren Addison, and Kenneth D. Johnson.

Mr. and Mrs. Jacob Pratt and son Randall spent the holiday with their daughter at Eden Park, Providence, Rhode Island. Randall left town Saturday to spend a week at Contoocook, N. H.. He intends to do considerable hunting and trapping down there during his visit.

C. Langdon Parsons, president of the Sophomore class at high school, is now able to be about again after suffering from water on the knee. "Lang" went out for the hockey team and while skating fell on the ice.

The two basket ball teams played on the afternoon of Christmas day. The first team defeated the Portland, Maine, Independents 56—22. "Jack" Reid made ten baskets and "Dan" Duggan and "Lawnie" Powell each made eight. The second team defeated the Quincy Independents 48—9.

HELP FIGHT BAD FIRE AT CHELSEA

In response to a call for assistance Chief Billings sent a detail of twelve men to Chelsea Saturday afternoon. No apparatus was needed but the call for assistance to Chief Billings said that men were needed to relieve the firemen then on duty, who were completely played out.

Immediately on receipt of this call Chief Billings at 4.02 sounded Box 162 the Boston call, to summon call men to the fire station. Two of the permanent men who were off duty also responded. The detail in charge of William B. Gerry of the Atlantic station left in automobiles for Chelsea. In the detail were four permanent men; Gerry, O'Neil, Sands, and McDonald, and eight call men.

As soon as they arrived at Chelsea they were put to work relieving the men on duty where they rendered a good account of themselves.

WILL LIVE IN QUINCY.

A wedding of interest to many Quincy people, especially in the Atlantic section was solemnized at Bloomfield, N. J., recently when Miss Florence Sybil Cummings, a former teacher at the Quincy school in Atlantic, became the bride of Herman Wilhelm Kuchmeister, employed in the custom service at Boston.

Miss Cummings was a teacher in the Quincy school for several years. Four years ago she resigned from the Quincy schools to accept a position as a special teacher in Bloomfield.

Mr. Kuchmeister is a veteran of the Spanish war and is the holder of a medal awarded him by Congress for bravery during the Spanish war. After a wedding trip, Mr. and Mrs. Kuchmeister will make their home in Wollaston.

ONLY ONE "Bromo Quinine," that is Laxative Bromo Quinine
Cures a Cold in One Day, Grip in 2 Days
E. W. Grove on box. 25c.

SAWS HAMMERS TOOLS
OF ALL SORTS

No home is complete without suitable tools for household repairing. Sir, as head of the house, you may need a new saw, or a new hammer, or a new set of augers.

Think how much fussing you would save yourself if you bought the necessary tools from us. They are reliable, first class implements, as are all of our goods.

NATHAN AMES
Hardware, Paints, Sporting Goods, Cutlery
5 Granite Street

SPORTING COMMENT

The leadership of the West Quincy league depends on the outcome of the match tomorrow night between the St. Mary's and Franco-Americans, who are tied for first place. Div. 22 and Ave Maria council roll Thursday night.

Paul Poehler and "Red" Millar are tuned up for their special 10 string match at Revere tonight and 10 string Tuesday night at the Rowe's wharf headquarters. Millar is at home on either of the lanes and both men are in tip top shape.

A three cornered contest for the leadership of the Scottish Clans league is on. The McPhails lead the MacGregors and Ramsays by the narrow margin of one point. McPhails record with a garnering of 41 out of 48 points is an excellent record. Dell, the local boy and O'Neil are tied with 101 for high average.

In the roll off for the turkey at the City Square alleys Thursday, S. Craig was high with 365. R. Nordquist got 363 and S. McDonald 360. Craig's strings were 120, 120, and 125.

Nothing definite has been announced relative to one of the Colonial league teams being operated in this city. Late in the base ball season "Al Winn" came here and looked over the territory. It was said that perhaps the Brockton representation would be transferred to Quincy. The manager of the Old Colony grounds, Michael T. Shea, was interviewed and his view may count considerable in the final decision. Mr. Shea knows the local situation thoroughly.

We notice our contemporary, "Pete Morrison" coincides with our view of the bowling premiership. Dell, weeks ago was announced as the best ever through this column. Since then he has justified our announcement, having forged himself to leadership in the Scottish Clan league. He holds the three string record total in Quincy of 373 and is expected any day to break McLeans single record of 153.

The bowling team of the Ledger is organized and after the New Year the Telegram, Quincy council, K. of C., will be challenged.

The basket ball team of Quincy High is ready to open its schedule. The large squad when culled left enough for a first and second team. The former will endeavor to take the championship of the Interscholastic league. Winthrop high is said to be the most formidable opponent.

John R. S. Ross, former councilman, who is one of John Hildebrand's team of the Elks League, was a top notch bowler some years ago, having been on the fast Murray and Irwin quintette of Boston. Alleys are much faster now and a gradual drawing away from the sport has somewhat affected Johns skill. Nevertheless he frequently shows a flash of old style and opens the eyes of younger men in the gallery.

To be a real Quincy Pointer means to be one of the "Whittlers" according to well known men of the city. The term originated in an unusual way and is the most distinctive designation any group of boys in the city were ever known by. The term was first chosen by the town fathers, after they examined the old bridge over Fore River and found that the boys who gathered there knew how to use a jack knife. Many of those boys have since grown to manhood and have participated in sports with marked success. In their younger days they played base ball without gloves and were some swimmers. Big league games are now their pastime.

IS REAL ATHLETE.

Watch Fob of Councilman-Elect Slade Means Something.

Did you ever notice the silver medal councilman-elect James H. Slade wears as a watch fob? It brings to mind bicycle races when the old fashioned high wheeled type was in use. Mr. Slade secured the medal for winning such a race on Boston Common, July 4, 1887, against the best in the state.

In those days Mr. Slade was an all round man in sport and today is considered one of the authorities on football, base ball, tennis, billiards, and running. The only recent sport Mr. Slade has not taken up with his usual enthusiasm is the modern dances, but he isn't lost on the floor by any means.

"TACKS" WON THREE H'S.

Huntington R. Hardwick, familiarly known as "Tacks" son of Mr. and Mrs. C. Theodore Hardwick of Chestnut street enjoys the distinction of being the only undergraduate who has won the coveted letter in three major sports.

He secured his H's in football, base ball, and track. In the former he is considered the most remarkable end in the history of the game and in base ball his perfect fielding and terrific stick work gave the Crimson the win over the Blue in an historic Yale game.

"Tacks" Hardwick was chosen All-American end by every sporting writer who made up an all star eleven. In addition to these honors he is Harvard's strong man, being holder of the college record. He easily set the pace three years ago but Kirkpatrick passed the mark two years ago. This year Hardwick had to beat the college record which he did.

ADVERTISE IN THE LEDGER.

M. MIRKIN
Upholsterer
Is the one who will give you the full satisfaction in work and prices of repairing furniture, mattresses and cushions. 1060 Hancock St., near the Quincy High School. Tel. con.

B. A. BROWN
Real Estate Mortgages
Insurance Conveyancing
Room 8 Savings Bank Bldg.,
1372 Hancock St. Tel. 2247 W
14-1mo.

DON'T THROW
your old shoes away. Bring them to us, we can repair them at short notice beside saving you money.
EDMONSTON'S
The Shoe Economist
Cor. Maple and Chestnut Streets

INCY DAILY LEDGER

FOR SALE AT

N—South Station after 3.30
—Ledger Office, Hancock st.
wn & Co., 1395 Hancock St.
. Carlson, oppo. Depot.
mpson's Waiting Room, City Sq.
Kittredge, City Square.
. O'Brien, 1395 Hancock st.
. Marden, 16 Quincy ave.
W LASTON—Shunk's News Stande
N OLN DOWNS— Branschied & rten.
gbee & Neal, Hancock St.
A ANTIC—Branschied & Marten.
N COMB SQUARE—Steison Pierce.
Q NCY POINT—H. H. I. SMITH.
Gilvray Pharmacy cor. Chubbuck
de T. Cox, Washington St.
C. M. Sharpe, 538 Washington St.
H. Lowe, Washington St.
rge E. Sprague. Cor. River St.
H QUINCY—Litchfield, Water st.
Person, 92 Granite St.
ss C. Booth, Brooks Avenue.
B WER'S CORNER—Emma Lark.
J. Pierson, 149 Granite St.
W ST QUINCY—Edward F. Drohan.
hn C. Delanger.
H UGHS NECK—A. H. Dunham, and is newsboys.
N PONSET—Thompson's at the Quiny car barn.
N RTH WEYMOUTH—D. A. Jones Sea street.

THE WEATHER.

Forecast for Quincy and vicinity.
Tuesday fair and somewhat warmer.

TOMORROW'S ALMANAC.

Sun rises	7.13
Sun sets	4.20
Length of day	9.07
Moon sets	4.53
High water, A. M.	9.00
High water, P. M.	9.45
Days increase	0 hrs. 1 minute

First Quarter, Dec. 24, 3.35 A. M.
Full Moon, Dec. 2, 1.21 P. M.
Last Quarter, Dec. 10, 6.32 A. M.
New Moon, Dec. 16, 9.35 P. M.

QUINCY NOON TEMPERATURE.

At 12 M. today	40 degrees
Dec. 28, 1913,	28 degrees
Dec. 28 1912,	38 degrees

Dec. Noon Maximum, 18 years—67
Dec. Noon Minimum, 18 years—2.

KNOWN IN QUINCY.

In a recent issue of the New York Evening Post there is a communication anent the present war from Arthur Elliot Sproul of that city. Mr. Sproul is well known in Quincy where Mrs. Sproul and he lived for many years. The communication as printed follows:

Sir: In time of war prepare for peace. It is to this task that the best heads—yes, and the best hearts—of civilized mankind should now be steadfastly addressed.

The great struggles going on in Europe is not of men, but of ideas. The tread of conquering feet in Berlin will not settle it—nor, for that matter, in Paris, or in London, or in Petrograd.

Men perish quickly. Right thoughts are adamant. Underlying this most terrible of all wars, there must necessarily be a most terrible error. It is this error that must be first laid bare and plainly seen, and then be put to flight by the clear light of truth.

To conquer Germany by the strong hand will not settle the clash of ideas it will simply provide a necessary interval in which calm thought may resume its sway.

Germany has certain national ideals Her people seem to be practically a unit in their support. It is no light task to change the minds of $65,000,000 intelligent men and women—to sweep revenge and hate from their consciousness—to supplant old ideals with truer ones. Yet this is what must be done before mankind will be able to take the step upward for which we all hope.

To this supreme task the greatest and wisest of the earth must bring a degree of patience, of forbearance, and of love almost like that of the Infinite Father.

Politically the answer to this tremendous problem will lie along the line of the [illegible] democracy and of brotherhood; [illegible] in seeking and finding a [illegible] for evermore to [illegible] that "truth" which alone, as we are [illegible] shall make you [illegible] free."

Might does [illegible] right. Yet there is no need to falter. Apparently it is through this tremendous world-hardship that we are to reach the stars.

You need the Ledger every day.
SUBSCRIBE FOR THE LEDGER.

CHICHESTER S PILLS
THE DIAMOND BRAND.
Ladies! Ask your Druggist for Chichester's Diamond Brand Pills in Red and Gold metallic boxes, sealed with Blue Ribbon. Take no other. Buy of your Druggist. Ask for CHI-CHES-TERS DIAMOND BRAND PILLS, for 25 years known as Best, Safest, Always Reliable
SOLD BY DRUGGISTS EVERYWHERE

ALMSHOUSE IS BURNED DOWN

Four Inmates Are Trapped by Speedy Rush of Flames

HUNDREDS WERE IN BUILDING

Fighting of Fire at Cambridge Is Marked by Heroic Rescues, In Which Two Policemen Figure Prominently—Inmates In Desperate Struggle When They Realize Peril

Cambridge, Mass., Dec. 28.—Four persons were burned to death in a fire that practically destroyed the Cambridge city home this morning. Two others are believed to have been killed in the fire.

The four bodies recovered are those of Lizzie O'Neil, Mrs. Annie Russell, Mrs. Mary Dunn and Helen Kelliher.

In all, there were 230 inmates of the home, exclusive of attendants and officers. These inmates included seventy-eight women and 152 men, and among them were many invalids, paralytics and aged persons. The building was the Cambridge almshouse.

Heroic rescues figured in the fighting of the blaze, which started in the meat storeroom on the first floor and gradually worked its way up through the building. Patrolman Russell and Sergeant Kenny narrowly escaped death in rescuing inmates. Russell saved twenty of the occupants of the building, but while making another trip up a ladder to one of the upper stories the ladder burned apart and he was precipitated into the flames.

Kenny saved him at the risk of his own life. Both men were in grave danger, but Kenny finally succeeded in assisting Russell out of the flames. They were rolled in the snow by their companions, and are believed not to have suffered severely.

Elizabeth Boyey, 36, an inmate of the building, discovered the fire. She was in one of the outbuildings that surrounded the main structure at the time. When she smelled smoke she notified Miss Molly Johnson, night nurse at the home, who in turn informed Night Watchman Hagan. He rang in an alarm.

Superintendent Goodrow was away at the time the fire broke out, shortly after midnight, and his wife, who is matron, was in charge.

The home is a three-story brick building with a cupola. In the centre is a rotunda, from which radiate four ells, like the spokes of a wheel. The meat room, where the fire started, is directly under the rotunda, on the first flood of the building. From it the flames ran up the dumb waiter and through the rotunda to the roof, and then spread out hrough the wings on the third floor. These wing floors were used exclusively as dormitories.

Of the persons killed, all but Mrs. Kelliher were trapped in the dormitories and had no opportunity to escape. The heavy fumes of the smoke overcame them, and they were suffocated within a short time. Mrs. Kelliher's body was found in a hallway.

As soon as the danger became known in the building there was a desperate struggle on the part of the inmates to escape. Those who were able to do so ran to the windows and shouted for help. Ladders were hastily placed up the side of the building when the police and firemen arrived, and policemen, firemen and citizens alike co-operated in the effective work of rescue.

In consideration of the difficulties involved in saving so many practically helpless persons from a dangerous fire, the small force of policemen and firemen are highly praised for the capable service they rendered.

BRYAN TO RETIRE?

Nebraska Judge Thinks Secretary of State Will Soon Quit Cabinet

Lincoln, Neb., Dec. 28.—Judge Howard of Columbus, Neb., long the close friend and follower of William J. Bryan, makes the guarded statement that President Wilson's secretary of state may retire from the cabinet at no distant date.

Howard says he does not aspire to speak as the personal representative of Bryan, but in an extended visit he made recently to eastern and southern sections of the country, including Washington, he found a general impression that "The Commoner" will not much longer retain his chair at the right hand of President Wilson.

National Bank Closes Its Doors

New York, Dec. 28.—Expert accountants having reported that the $24,000 surplus and substantial part of the $25,000 capital apparently had been used up by a deficiency in bills discounted, the First National bank of Islip, L. I., closed its doors.

Pardon For Vermont Lifer

Rutland, Vt., Dec. 28.—Jerry Bradley, who has been more than twenty-five years in the state prison at Windsor, was given a conditional parole and released. He was sentenced for life for the murder of Margaret Shea.

Eighteen Horses Burn to Death

Lowell, Mass., Dec. 28.—Fire in the wood and coal yard of John P. Quinn burned eighteen horses and destroyed a large barn and its contents. The loss is about $18,000.



STYLISH AFTERNOON GOWN.

This uniquely built black satin gown has a Persian belt which gives a bit of glowing color to the gown. It is threaded under the tunic. At the sides the tunic is finished with buttons. The short sleeves of the bodice are made long by the addition of half sleeves of white crepe de chine. The vest is also of white crepe de chine, while a sailor collar of the Persian stuff finishes the neck.



AMERICAN TAILORED SUIT.

This is a simple tailored suit of dark blue serge, having a jacket which combines a cutaway front with a swallow-tail back, a closely side plaited tunic over a narrow foundation skirt and a collar of figured velvet. The trimming is of large bone buttons.

Emerson as a Vocalist.

As a student at Harvard Ralph Waldo Emerson did not give much promise of his future greatness. His dissertation was spoken of as "a very good one, but to sing to give much pleasure to the hearing." He was class poet, but only after seven others had been successively elected and had successively declined the honor. A story told by Arthur Stanwood Pier in "The Story of Harvard" goes to show that Emerson's musical efforts were even less appreciated.

Singing in the yard was a popular diversion, and early in his freshman year Emerson, wishing to have a share in the fun, went to the singing master, who said to him, "Chord."

"So I made some kind of a noise," said Emerson, "and the singing master said: 'That will do, sir. You need not come again.'"

Inca Relics.

Before taking leave of Cuzco, Peru, we went to see the very interesting collection of Inca relics in the private museum of a Peruvian doctor who has devoted many years of his life to Inca research. Ranged round the walls were mummies which had been taken from rock tombs. All had been buried in a sitting posture, and judging by the horrible expression of agony on the parchment skin I should imagine that some of them—prisoners of war, I was told—had been entombed alive. The horror of those mummied faces and the awful contortions of the skeletons haunted me for a long time, nor shall I ever forget the sight.

One or two of the skulls bore evidence of skillful surgery, star shaped pieces of bone having been cleverly fitted in to repair damage done by the star shaped stone weapons of the period. I did not measure those I saw in the museum, but one of the aforesaid stone weapons which we brought back to England from Cuzco measured four inches from point to point across the top—a truly formidable club.—Wide World Magazine.

Fighting the Rat.

The greatest enemy of man is man and next to him perhaps the rat. He is incredibly cunning. He can live in any climate. He sails the sea in ships. He forages in the open fields or burrows through walls and intrudes into the home. Man himself is no hardier than the rat, and in the matching of wits against wits the rat has up to this time been the victor. He augments every famine in the world. If the depredations of rats could be prevented the cost of living certainly would be lowered. Active as he is in famine the rat's most spectacular co-operation with death lies in his copartnership with pestilence. The study of method for the extermination of rats should be financed on some basis which will make it permanent. It is a fight which has not as yet been adequately waged notwithstanding the fine abilities of the doctors who are fighting the rat in combating bubonic plague. The business needs specialists.—Farm and Fireside.

War and Aeroplanes.

The art of war has been robbed by the aeroplane of the element of surprise which afforded Napoleon dramatic opportunity for the display of his genius. His object was to discover the weak spot in the enemy's lines and, having discovered it, to hurl upon it all the forces at his command. His success depended upon the speed and sureness with which the great blow could be struck. A premature revelation would have spoiled all. But a coup of the sort is no longer possible, for a maneuver on the one side is met instantly by a maneuver on the other. War now consists in a series of parallel movements; its art has changed. It would be scarcely an exaggeration to say that it does not exist. The two armies turn about each other like boxers in the preliminary phases of a fight. They pivot clumsily to catch each other at a disadvantage, and that is practically all the art of it.—London Times.

Heroic Mustache.

Probably no dog has ever rendered such signal military service or been so honorably recognized as the celebrated poodle Mustache, who shared the victorious fortunes of the French army through most of the wars of the consulate and of the French empire. He won special honors at Marengo and was decorated on the battlefield of Austerlitz by Marshal Lannes as a reward for having rescued his regimental standard from an Austrian soldier when in the act of snatching it from the grasp of the standard bearer as he fell mortally wounded. The plucky poodle drove off the assailant, and then, seizing the tattered colors in his teeth, dragged them triumphantly till he reached his own company.

A Lucky Illness.

It was owing to an illness that Sir Laurence Alma-Tadema became a painter. He was educated with the intention of making him a lawyer, but sickness cut his studies short. When confined to his bed he relieved the tedium by making little sketches. These showed so much ability that when he was well again he readily obtained his mother's permission to devote himself to painting.

His Desire.

"Where did you work last and how long?" demanded the colonel. "Did you quit of your own accord or were you discharged, and"—

"Loogy yuh, boss!" sourly returned Brother Bogus. "I isn't pubposin' marage to yo'; I's axin' for a job."—Puck.

The Way of It.

"I proposed to my stenographer"—

"You didn't!"

"Don't get excited. I only proposed she should be assister to me."—Baltimore American.

Cynical.

Silkens—Do you think it is possible for one woman to make another woman perfectly happy? Cynicus—Oh, yes; simply by envying her!—Philadelphia Record.

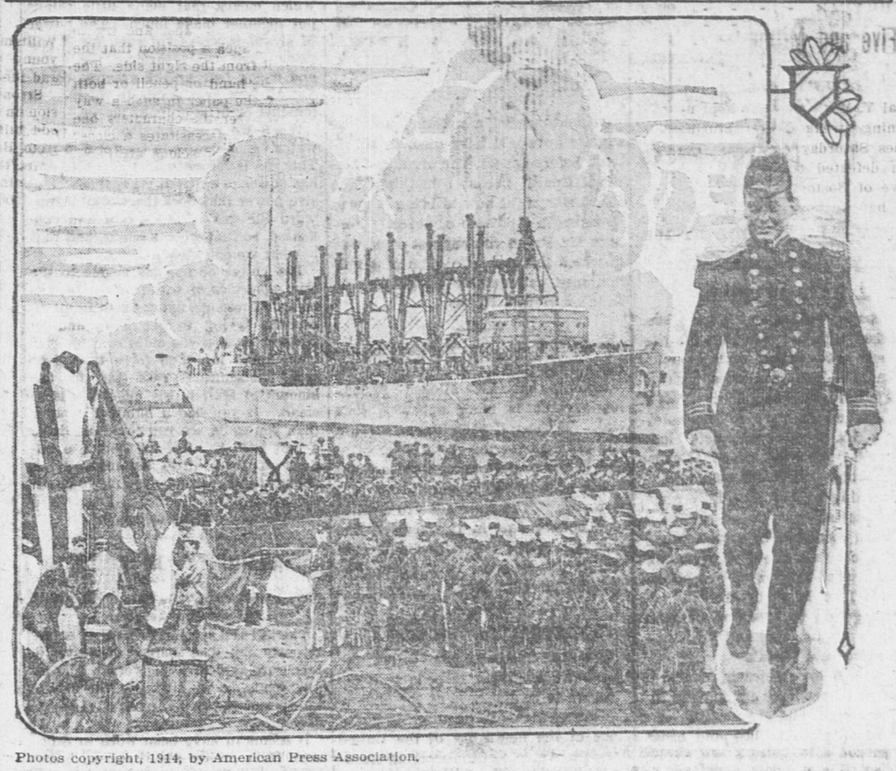
Way of the Pessimist.

No doing anything with a pessimist. When you find a bright side for him he won't look at it for fear the light might blind him.—Atlanta Constitution.

Our Egg Crop.

American hens lay slightly over $300,000,000 worth of eggs a year—that is, every person eats on an average $3 worth.—Farm and Fireside.

Arrival of America's Christmas Ship, Jason, In England With Presents For Europe's Poor Tots.



Photos copyright, 1914, by American Press Association.

The United States official Christmas ship to the poor children of war stricken Europe was greeted with honors when she arrived at Portsmouth, England, on her first stop. The illustration shows the Jason, which is a United States naval collier, arriving at the dock. British soldiers are on the wharf to welcome her. Lieutenant Commander Charles E. Courtney, in charge of the Christmas ship, is also shown as he was snapped while landing at the dock. The Jason took thousands of Christmas presents to Europe, mostly donated by the children of America through the efforts of several metropolitan newspapers and encouraged by the government.

BOSTON OFFICIALS NOT WORRYING

Disclaim Liability to Quincy for Unpaid Taxes

The threat of Tax Collector O'Hara to sell on Wednesday that part of Squantum which belongs to the City of Boston for its failure to pay taxes assessed by the city of Quincy on the property, is not worrying the officials of the City of Boston.

Officials at city hall, Boston, are reported as saying that no notice of the proposed sale has reached them. Corporation Counsel Sullivan is reported as saying that he is delving into the case but has not as yet completed his examination. "I do not believe that the city solicitor of Quincy, whom I know very well, would advise taking the action which Quincy officials are said to contemplate, without first talking the matter over with me."

The matter of unpaid taxes on the property of the City of Boston has been a bone of contention between the City of Quincy and the City of Boston for many years, in fact ever since the property was taken in 1894. The City of Quincy claims that the property other than through which the sewer pipes are laid is subject to taxation while the claim of the City of Boston has been that the entire property is exempt from taxation.

An effort was made during the administration of Mayor Shea to get a settlement of the taxes then due and a sale advertised at that time is said to have been held up on a statement from city officials of Boston that the tax would be paid. It has never been paid, however, and the amount due is said to be in the vicinity of $10,000.

During the time of Mayor Shea the officials of Boston went into the matter thoroughly and it is understood that at that time they admitted the liability.

CHIEL BURRELL IMPROVING.

Chief of Police Frank E. Burrell, who was taken suddenly ill several weeks ago and who has since been unable to attend to the duties of his office, received phone and personal calls from many of his friends Christmas Day. Chief Burrell is making rapid improvement and hopes to resume duty within a very short time.

CRIMINALS BEHAVE.

The "Night Before" in police circles was one of the quietest since the department has been organized. But three men were sent in and all were charged with drunkenness.

The experience of the police was equal almost to that of Columbus Day when no arrests, ambulance calls, or complaints required attention.

WOULD YOU BELIEVE IT?

Many remember when patrolman James Murray, day officer in the square, held professional jump records. In those days Marlboro was considered a sporting center. It was the home of Hutchins, who with William B. Rice organized the Rice & Hutchins Co., shoe manufacturers. Hutchins was a champion wrestler and a leader of a troupe of athletes. The entire representation came over to gym in the barn of William B. Rice to see "Young Jim Murray" do his favorite barrel jump, a most sensational stunt and one that is not now duplicated. Incidentally patrolman Murray was a record back jumper.

HAS CHRISTMAS TREE.

Social Labor Party Makes Merry Saturday Evening.

The Socialist Labor Party held its Christmas Tree exercises in Electa and Protection halls Saturday evening with a large attendance. The tree was in Protection hall and Hans Wallin played Santa Claus. The presents for the children were hidden in the gaily decorated branches. Dancing was enjoyed in Electa hall, music being furnished by Cronstrams orchestra. Refreshments were served. The committee was Mrs. Steenberg, Miss Elsa Wallin and John Frederickson.

School In the Sixteenth Century.

School life at Shrewsbury in the sixteenth century was a strenuous affair. Mr. Percy Addleshaw in his "Life of Sir Philip Sidney" has an interesting account of the school at that time. "The school year," he writes, "was divided into halves. From Lady day to All Saints' day the hours of attendance were from 6 o'clock in the morning till 11, the dinner hour. In the afternoon the boys studied from 12:45 till 5 o'clock. Prayers were recited at the beginning and close of the day. If a holy day occurred in the week it was a play day, but usually the weekly day for games was Thursday. One custom then begun is still observed. * * * At the earnest request and great entreaty of some man of honor, of great worship, credit or authority an extra holiday was granted to the boys. The judges of assize, when visiting Shrewsbury, are still accustomed to ask for and obtain this boon."—Westminster Gazette.

G. A. R. FUND.

Has Been Started And Men, Women And Children Asked to Contribute.

The women as well as the men of Quincy feel that it would be a disgrace to allow Paul Revere Post G. A. R. to disband because of lack of funds to provide comfortable quarters for them No other place than their present quarters would seen just like home to these aged Veterans so why not devise means to save it for their use. The most feasible way to help would be to pay the rent of G. A. R. hall each year so long as it is possible to secure the hall.

Miss Annie L. Prescott will be glad to receive and acknowledge through the columns of the Ledger any contributions from man, woman or child for this worthy cause, and acknowledges the following:

A Friend	$5.00
Mrs. George H. Wilson	5.00

PRATT'S BREAD sales have increased because it satisfies. Your grocer.

Not a Chance.



A man's a fool who thinks of balking
A woman when her tongue would spin.
She always says, "There's no use talking!"
When she intends to start right in.
—St. Louis Globe-Democrat.

EDWARD J. FEGAN
Counsellor at Law
Room 8, Durain & Merrill Block, Quincy
8.30 A. M. to 5 P. M.—7 P. M. to 9 P. M.
914-916 Tremont Building, Boston
10.30 A. M. to 5 P. M.
Telephones—Quincy 148-4. Haymarket 2440



WE WISH YOU A HAPPY NEW YEAR
and desire to thank our patrons for their continued patronage. We assure you that we shall always endeavor to serve yo to the best of our ability. Just now we are prepared to serve you with the tastiest delicacies of our bakery. Always
LOOK FOR THE PURE FOOD SIGN
1441 HANCOCK ST. BARNARD'S 1587 HANCOCK ST.

QUINCY DAILY LEDGER

ESTABLISHED 1889

Entered at Post Office, Boston, Mass as second-Class matter.

SUBSCRIPTION

BY THE YEAR - - - - $6.00
BY THE MONTH - - - - .50

THE HOME NEWSPAPER

Published every evening (except Sunday) at 1424 Hancock Street, Quincy, Mass., by the

GEORGE W. PRESCOTT PUBLISHING CO.

(INCORPORATED)

TELEPHONES

QUINCY 425 QUINCY 1910

A WAVE OF CRIME.

Newspaper readers must have been impressed with the idea that the past few weeks have seen an unusal amount of crime. Holdups burglaries, highway robbery, have been common. This is probably due in part to unemployment. But social economists have been feeling for some time that crime is increasing. It seems as if society were making a poor job of its remedial measures.

A judge remarked in a recent magazine article that one type of criminals consists of fellows of exceptional daring. They begin by robbing a orchard, go on to breaking of game laws, petty graft, etc., and finally attempt some bold break.

Put such fellows down in Mexico to protect some property against the firebrand greasers, and they would be a tower of strength to law and order. In a few years, the edge of their fever would be dulled. They would be ready to come back and put on the harness of ordinary work.

The other and more numerous class of criminals seem merely to be weak willed. They see an opportunity to snatch a purse and simply can't resist. Jail to them is a fitting school of crime. They come out with better knowledge of the technique of the craft. The judge referred to above said that such men are originally no more in love with criminal life than a drunkard is in love with the attack of delirium which he sees coming on him.

If men of this type had only been taught some useful and fairly lucrative trade, they would rarely have to be boarded at public expense. When work stops, crime increases. The problem of unemployment must be solved before the growth of crime can be stopped.

Instead of "How would you like to be the ice man?" the question now might well be "How would you like to be the collector of the port of N. Y.?" Collector Dudley Field Malone in his report to Sec. McAdoo says that since the war the service has faced the hardest trials in its history, its biggest task being the handling of baggage arriving without its owner. The measures preventing violation of neutrality, the new work entailed by the rush of homecoming Americans and the constant need of keeping in touch with the movements of foreign vessels within port must certainly have been a colossal task.

"La Vie Parisienne" has offered this week a $2000 prize to its readers for the best forecast of the post-bellum frontiers of the European countries. The outline map is supplied in its latest issue and the award will be made after the treaty of peace is signed. Let us fervently hope some one will be $2,000 richer before Father Time is very many months older.

When will parents learn to forbid their children coasting down hills into main thoroughfares? Every day now we read of one or more serious accidents caused by sleds running into electric cars or automobiles. It's up to the parents to impress upon the youthful minds the terrible damage of such coasting.

If the public, as has been suggested would be willing to pay a cent each for railroad timetables, they would probably be willing to pay a quarter to have some one explain them.

Although the 13th amendment to the Constitution declares that neither slavery nor involuntary servitude shall exist in the United States, they keep selling the ball players for sums up among the ten thousands.

Quincy Savings Bank

BANK HOURS: Every Business Day except Saturday, 8.30 A. M. to 3 P. M.

SATURDAY—8.30 A. M. to 12 M.

CLARENCE BURGIN, Treasurer.

SCISSORS PASTE

President needed a million men at sunrise he would have them as volunteers before sunset. The organized National Guard needs something like 100,000 men right now to bring it up to its strength for times of peace. Perhaps Mr. Bryan can suggest some way in which this small fraction of a million men can quickly be obtained.—Taunton Herald News.

Postmaster-General Burleson makes good showing for the postoffice department, but his alleged $3,000,000 surplus is more apparent than real. If the railroads had received a fair payment for the extra transportation in the postal parcel service there would be a deficit instead of a surplus to report. The railroads are entitled to a square deal in this matter, and it is not to the credit of Uncle Sam that it has been so long withheld.—Taunton Herald News.

NEUTRALITY VIOLATED.

Governor Goethals has called for two swift American torpedo boat destroyers to be stationed at the ends of the Panama canal to prevent violations of the neutrality of the United States by vessels of the warring European nations. Colliers from Australia and other countries have shown a disposition to disregard the canal zone shipping laws, and Colonel Goethals has been obliged to take this decisive measure to preserve in every way the neutrality of the canal. The authorities at Washington did not respond as promptly as might be expected, but called on Goethals for further particulars. While they are wrangleying, other violations of the neutrality of the canal may occur. The governor of the zone believes that one swift destroyer at each end of the canal would prevent the use of American territory as a base of operations for warring warships. They should have been ordered forward at once, for the necessity of such protection must be apparent to the country and not lost sight of in Washington.—Lynn Item.

THE KAISER'S ILLNESS.

The German Emperor never spared himself in the discharge of what he held to be his duties. With characteristic energy he has flung himself to both the French and Russian campaigns, running to and fro between the battle fronts in Belgium or northern France and Russia Poland, to see for himself if not personally to direct the strategical dispositions and movements, and to encourage his forces to further exertions. Though travelling with all possible comfort, he is not to be wondered at if he has caught cold from occasional exposure, or been worried into fever by the failure of his plans.

They say he has catarrh. That name is often used to designate several related diseases. If in the present case it means no more than a "cold in the head" the Kaiser should soon recover. But catarrh proper affects the chest, and tends to pass into bronchitis or pneumonia. Still, this will not explain the throat trouble which seems to be the principal cause of anxiety to the Emperor's friends. Is it hereditary? The report that a surgical operation on his throat will be necessary reminds us of the fate of his father, who suffered from a malignant affection of the throat, and died just a month after the operation of tracheotomy. Frederick was in his 57th year; William will enter his 57th year in January. May he live longer to learn his father's love of peace!—Boston Herald.

Self Belief the Key to Success.

Do you still believe in yourself? If so, you cannot become a failure. You can at worst only have failed to learn as yet the science of success, of which self respect is the key. In the great gamble of life we can afford to lose everything but our self respect. Money lost is little lost; friends lost, much lost, but self respect lost, and all is lost. Self belief is the husband of self respect, just as self respect is the mother of self reliance. Believe in yourself and you will win through, for self belief is the mainspring of human activity and the principal source of human improvement. It inspires you to do things. It teaches you to try again. The man who retains his belief in himself will never give up trying, and success is the reward of persistent effort. Self reliance will pull us through many a struggle from which the coward flees in vain and in which the weak succumb. The ability to "get up again" is the reward of the self reliant.—Seattle Post-Intelligencer.

☞The Daily Ledger is newsy every day. Are you a regular reader?

TINY HAMMERS IN STEAM.

Billions of Flying Molecules Give the Gas Its Power.

There is an old Scotch proverb that "Mony a mickle maks a muckle," which means that many little things put together make much. The power of steam is a case of this, for it can drive great boats through the water and it can tear up the greatest rocks. Yet all its power is due to the coming together of little units of power.

When we speak of steam we mean water vapor—water in the form of gas. This gas is formed under pressure and has power to expand. It is this expansive power that does the work. Afterward the gas becomes cool and condensed, so that we can see it, and that is what we call steam.

The power of the gas is due to the tiny molecules of water of which it is made. These are flying about in all directions trying to get loose and so striking against the sides of whatever hems them in. The force in one of these molecules is very tiny, for the amount of stuff in the molecules is so small. If you had a hammer smaller than you could see you could not drive a nail with it. But as there are billions of these little hammers flying about in the gas they are able to do all the work that steam does.—From "The Child's Book of Knowledge."

ANTIQUITY OF KILTS.

They Were Worn, It Is Said, by Soldiers of Ancient Assyria.

The kilt is a style of dress that is immensely old. The soldiers of Assyrian kings are said to have worn a sort of kilt, while, as we all know, the mountaineers of the Balkans regard it as indispensable.

It seems to have been worn in Scotland from prehistoric times, and, according to some authorities, was at one time only the plaid worn across the shoulders. In cold weather it was twisted around the waist, or perhaps it would be more correct to say that part of it was.

Kilted regiments are comparatively modern, as the first highland troops, the Black Watch, were recruited in 1725 and were called by their now historic name owing to the somber color of their tartans—black, blue and green.

When they were originally raised each company wore the tartan of its commanding officer, and when banded together in one regiment a special one was designed to prevent jealousy. The Seaforths wear the Mackenzie tartan, the Argyll and Sutherland the Campbell and the Gordons and Camerons the same as their name.—London Saturday Review.

Putting the K In Kant.

Kant, the Scoto-German, began his name with an alien "k" on the same principle that caused Murdoch, the Scottish coal gas discoverer, to bring his to an end with a "k." If you turn to Murdoch's biographers you find them explaining that Murdoch with a "k" is the English form of Murdoch with an "h." But the great gas man himself explained that he made the change in spelling "to oblige the English, among whom he lived." He found that they had a difficulty in giving "the full guttural pronunciation" to the last syllable, and so he made things easy.—London Chronicle.

The Retort Courteous.

Justice Day was a "hanging judge" and when on circuit expedited business in a summary manner. On one occasion the trial of a prisoner concluded at dusk, and the judge ordered candles to be lighted so that he could try another case that night.

O'Connor, a noted Irish barrister, defended and in protest against night work exclaimed, addressing the court: "What, my lord, try men by night! What will men say? That justice is not done by Day!"

He obtained his end, and at the next sitting the accused was acquitted.—London Mirror.

Billiard Tables on Solid Rock.

Billiard tables supported on solid rock are among the novel features of a thirty-six room concrete residence located on one of the islands of the San Juan archipelago in Puget sound. Each table rests on a massive concrete base, which extends through an opening in the floor and has its footing on bedrock and is therefore as solid and as free from vibration as if it were a part of the island itself.—Popular Mechanics.

Reaching a Conclusion.

Hotel Manager—I see you have given our finest suit of rooms to a man named Bilkins. Are you sure he can pay the charges? Clerk—Yes; he's rich enough. Manager—How do you know? Clerk—He is old and ugly, and his wife is young and pretty.—Exchange.

On the Safe Side.

"How do you ever get on so well with your wife? Don't you ever have any differences of opinion?"

"Of course we do. But I don't let her know it."—Cleveland Leader.

The Professor Remembers.

Professor (as the company is breaking up, missing one of his rubbers)—Has any of you gentlemen put on three rubbers by mistake?—Fliegende Blatter.

A Beau Brummel.

"Isn't he swell?"

"Yes; to see him on Sundays nobody would think he had to go to work on Mondays."—Philadelphia Ledger.

There is no greater delight than to be conscious of sincerity on self examination.—Mencius.

Latin Names Needed.

What is called a cruller in New York is called a doughnut in Boston, and what is called a cruller in Boston is called a doughnut in New York. And so on through the list. There is no more certainty or fixity about the popular names of dishes than there is about the popular names of flowers and birds. At least thirty different flowers are known by the name of "mayflower" in the United States. The mayflower of New England is the arbutus of New York and the wax myrtle of the south. To obtain certainty in such matters it is necessary to have a scientific classification and a Latin name. When you speak to a botanical gent about a "mayflower" he knows not what you mean, but if you refer to the Epigaea repens he knows exactly what you are talking about. Consequently we shall never have any certainty about what a dish is until we have a regular scientific classification, with Latin names, for all dishes. In that case the "botanical name" of Vermont hasty pudding would be something like mushius cornmealensis and no chance for controversy.—New York Mail.

A Long Way to the Other One.

Count Karolyi, according to the Vossische Zeitung, returning to his castle in Hungary, met one of his old servants who had just been sent back wounded from the war.

"My good man, I hear you fought so valiantly at the front," said the count, "I would like to give you some reward. What shall it be?"

The old servant replied:

"Well, if you insist upon it, sir, just give me enough kronen coins to reach from one ear to the other."

"That seems to be a very little reward," replied the count, smiling at the odd regest.

"It's enough for me, sir," answered the servant modestly.

As the count was beginning to comply with the strange request he noticed that the servant had only one ear and remarked upon the fact.

"Yes, sir. I left the other ear on the battlefield at Shabatz," answered the modest man.

Fire Averages.

Following is an extract from an article in Farm and Fireside on preventing and fighting fires:

Fires in our homes are so frequent that the insurance companies tell us that we have about one chance in sixty of being burnt out some time in the course of a lifetime. But in the same breath they tell us that more than half the fires could be prevented if people understood the commonest causes of them and knew just what to do when a fire starts. Smokers are responsible for thousands of fires, and rats and mice cause many others by nibbling at sulphur tipped matches. Fires which start in closets are often caused by matches being left in clothes or by oily cloths which have been stored away. Many of the floor polishing mixtures contain highly explosive oils, and spontaneous combustion may start from a nest of these cleaning cloths if placed in a closet near the chimney.

Pigs' Feet In the Pit.

Salaries at the early New York theaters were extremely small. But if the salaries were small so were the prices of admission. One shilling, 12½ cents, let you into the gallery or the pit, and if you didn't have the shilling the mercenary management forced you to pay 13 cents. So the boys got the habit of changing their money at a fishwoman's on the corner, who for 15 cents obligingly gave them a shilling and a pig's foot. They handed in the shilling at the door and during the course of the evening presented the well picked bone to the management by way of some unfortunate in the pit or on the stage.

An Easier Method.

Not Handsome but Wealthy Bride (asking the question for the hundredth time or thereabouts)—Are you sure, perfectly sure, dear Albert, that you married me for myself alone, and not for my money? Dear Albert (who is getting somewhat weary of answering the same old chestnut)—Of course I am! If it had been only your money I wanted I would have tried burglary or some easier way of getting it.

Mean Answer.

"Fred, dear, why are some women called Amazons?"

"Well, my dear, you remember our geographies told us that the Amazon has the largest mouth"—

But she went out and slammed the door before he could say any more.

Broad Hint.

Henry—My, my, how you've grown since I've been calling on your sister Mae. Johnnie—Sure. Sis says she guesses I'll be a voter before you git around to propose.—Boston Record.

Light Reading.

Booklover—Have you something for light reading? Librarian—Yes, ma'am. Here's the gas company's annual report.—Buffalo Express.

A Warning.

Today the boy who is sassing mother will grow up and marry a woman who will not stand for any pert talk.—New Orleans States.

Layers.

Knicker—Of what is society composed? Bocker—The under dog, the middleman and the man higher up.—New York Sun.

Duty is the only tabernacle within which a man can always make his home on the transfiguration mountain.—Phillips Brooks.

LETTERS FROM OUR READERS

WAGE SLAVES.

Editor, the Ledger:

We hear nowadays of the "Economic Interpretation of History."

Human life is viewed as a struggle to get a living and to get rich.

The selfishness of men hustling for food, clothing, shelter and wealth determines their religion, their politics, their form of government, their family life, their ideals. Men act together because they are together and believe together, an inspiring idea as well as the next meal makes History. It is when such an idea coincides with an Economic want and the two corroborate each other that the mass of men begins to move. Wherever opportunity to labor is obtained with difficulty and is so deficient that the employing class may virtually prescribe their own terms and pay the Laborer only such share as they choose of the product; there is a very strong tendency to slavery.

Buy your labor as cheaply as possible when it is abundant and unorganized, make immense profits and acquire boundless wealth as the Rockefellers, Carnegies and Schwabs have done; let the weakest go to the wall on the principle that business is business, and you will find that no distribution relief or schemes such as safety first, efficiency, piece work system, bonus plans or any form of quasi charity will make up for your original Injustice and Neglect.

The primitive competition of employer against employer is a childish game compared with the modern competition of manager against manager checked up every month by cold statistics of cost. Under this system managers go down like ten pins or up like Schwab. They hire and fire their employees, promote and derate their subordinates with the precision of rapid fire guns. Under their exact system of costs they measure a man as they do coal, iron and kilowatts, and labor becomes literally what it has been by analogy a commodity. This situation prevails very forcibly in the present conditions in the big industrial plant of this City.

Chas. W. Hanscom.

FIRE WHISTLE TOO SLOW.

Nervous Man Pulls In Box 66 Again In Few Minutes.

One of the coldest runs the firemen have had this season was made Saturday night in response to an alarm from Box 66. The alarm sounded at 8.11 and was immediately followed by a second alarm from the same box, making it appear to the layman that a serious fire must be in progress.

This meant a run of over three miles in the face of a cold easterly wind for Chief Billings and the crew of the Central station auto chemical. On arriving however the fire did not prove to be a very serious one. It was on the roof of the house of George Burr, corner of Billings road and Prospect street. It was caused by sparks from burning wood in an open fire place alighting on the roof.

When asked by the chief why he pulled the box twice he replied that he did not hear the bells and whistles the first time.

Earlier in the afternoon the Central station apparatus responded to an alarm from Box 31 at 4.34 Saturday afternoon. This was for a slight fire in a bedroom at the house of William J. Anderson at 158 Phipps street and was caused by a baby playing with some matches.

☞PRATT'S BREAD made of the best flour by the best bakers. Your grocer.

Question Cleared Up

Quincy Readers Can No Longer Doubt the Evidence.

Again and again we have read of strangers in distant towns who have been cured by this or that medicine. But Quincy's pertinent question has always been "Has anyone here in Quincy been cured?" The word of a stranger living a hundred miles away may be true, but it cannot have the same weight with us as the word of our own citizens, whom we know and respect, and whose evidence we can so easily prove.

Mrs. George Atkinson, 80 Main street, Quincy, says: "One of my family had trouble from weak kidneys caused by his work. He also suffered from backache. He used six boxes of Doan's Kidney Pills and they cured him. He don't complain at all now. We give all the credit for this cure to Doan's Kidney Pills. We keep a supply in the house all the time."

Price 50c at all dealers. Don't simply ask for a kidney remedy—get Doan's Kidney Pills— the same that Mrs. Atkinson recommends. Foster-Milburn Co., Props., Buffalo, N. Y.

CHAS. M. BRYANT MAY LEAVE CITY

Whispered That Ex-Mayor's Tax Bill Angered Him

Assessors Said to Have Raised Valuation By $10,000

Rumor has it that Hon. Charles M. Bryant, for three years mayor of the city, thirteen years a member of the city council, of which six were as its president, and member of the advisory board established by Mayor Stone, is soon to remove from Quincy and make his home elsewhere.

Ex-Mayor Bryant when asked for a direct answer as to the truth of the rumor declined at the present time to state if it was true but intimated that it was, but refused to make any comments for publication at the present time. He however promised that should be remove from Quincy he should have something to say, and those who know the ex-mayor are sure that his statement will be interesting.

Mr. Bryant now resides on one of the handsomest estates in the city, when this year's board of assessors viewed it on their annual tour of the city it evidently seemed like a good mark, for when Mr. Bryant received his tax bill for 1914, it is said that he found that the assessors had increased the valuation of the estate something like $10,000 over what it was a year ago.

Mr. Bryant is said to have intimated that the work of the assessors was the primary cause of his seeking a home elsewhere.

ELECTS ANNUAL OFFICERS.

Joseph Halter Becomes President of I. O. B. A. Lodge.

Pride of Quincy lodge 443, I. O. B. A., held its annual meeting Sunday evening and elected the following officers who will be installed the second Sunday in January.

Past President, George Schwartz.
President, Joseph Halter.
Vice President, A. S. Berkowitz.
Financial Secretary, H. Grobarsky.
Recording Secretary, Jacob Grossman.
Treasurer, A. Herwitz.
Inside Guard, David Lubarsky.
Conductor, Louis Stone.
Trustees, Ben Mason, H. Edelstein, S. Fleishman.

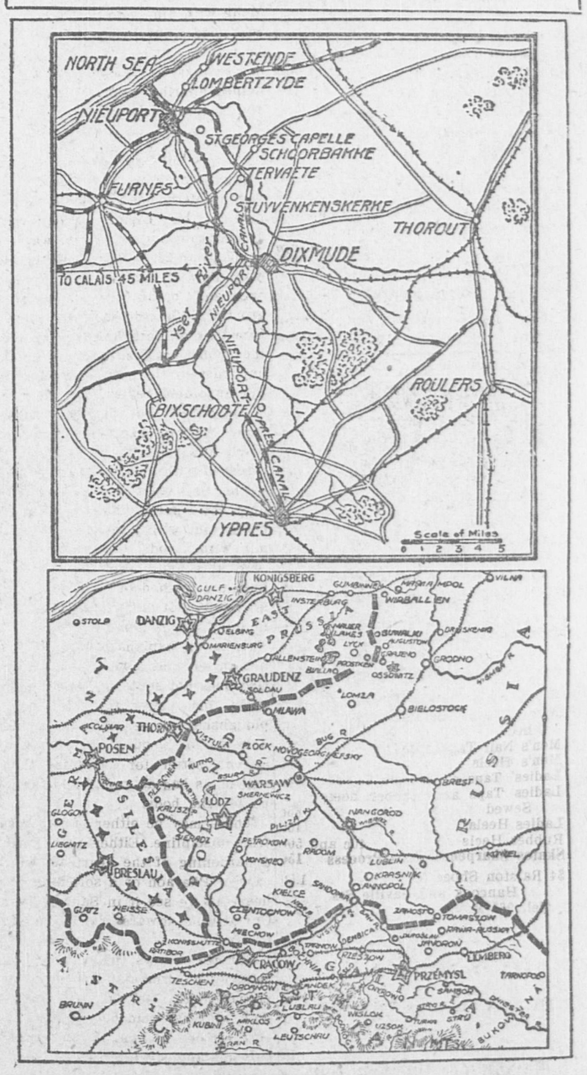
Notes.



"That new tenor at our church can hold a note two minutes."

"That's nothing. I've got a note of yours I've held two years."—New York World.

New War Maps of Western and Eastern Theaters of Conflict.



The upper map shows the battlefield of Flanders, where the severest fighting of the war is in progress. After their capture of Antwerp the Germans determined to strike for the coast cities of Dunkirk and Calais, France, so that they would be within hitting distance of England. They have tried for weeks to pierce the lines of the allies at Nieuport, Dixmude and Ypres and intervening points. The lower map shows the eastern theater of war. Here the Germans are reported to be making a firm stand against the invasion of the Russians in East Prussia, Silesia and Galicia.

Among Our Churches

BETHANY CONGREGATIONAL.

"Seeing we are compassed about with so great a cloud of witnesses let us lay aside every weight and the sin that doth so easily beset us" was the text and "The Years of our Pilgrimage" the subject of the morning sermon.

Mr. Willmott in beginning his address spoke of the feelings of seriousness with which all thoughtful minds regarded the close of the year, realizing that accomplishment has not measured up to opportunity. Many however gave the subject no thought. Few things are sadder than to see a human soul with splendid potentialities going through the world blind to the claims of God, engrossed in laboring for the meat that perisheth while neglecting spiritual bread.

Life in the final analysis must ever be a sublime struggle. In the calendar of the world only those names are inscribed who have battled against odds and only those souls win the highest success who are obsessed with a great passion for achievement and service.

As the fountain never rises higher than its source so we cannot rise above our ideals. The meagreness of modern life is due to the fact that we as human beings have no conception of its glorious possibilities. We need larger convictions, a greater sweep of passion for service, a larger knowledge.

Compared with the simple life of our forefathers our civilization is complex. To them the home and the church were all and in all. If they were narrow we are frequently broad and shallow. Many of us are living on the religion bequeathed us by our forbears. Our complex life demands stronger foundations but too often added responsibilities have not brought added knowledge of things divine. We are in danger of producing a generation of people without religious convictions, which will be a poison to the race.

The first obligation of the Christian is to his church. Neither one man nor a dozen men can maintain its activities. The growing complexity of life must be met by growing religious convictions which will stimulate to consecration of means and strength to God's service.

The executive committee of the Christian Endeavor met at 5 o'clock. The plan of holding all the committee meetings the same night was discussed and it will probably be tried out in the future. There will be the monthly business meeting Thursday evening at 8.45 P. M.

At the prayer meeting at 6 the subject was "This year and all years for Christ." The president, Chester B. Sabean, was in charge and thirteen took part in the half hour allotted to them. There was a large attendance and a very interesting meeting was held.

FIRST PARISH.

The topic of Rev. Adelbert Lathrop Hudson of the First Parish church Sunday was a timely one, "The Passing of the New Year." His text was taken from the 90th Psalm, 12th verse "So teach us to number our days."

It was in the nature of a talk to the people of the parish of the loyalty of the past and of opportunities for the coming year.

Special numbers by the quartette choir included the anthems: "Arise, shine for their light is come." and "Soul celestial is thy birth."

Several from the parish are planning to attend the open house of the American Unitarian association and allied societies at 25 Beacon street, Boston, on Friday. The people of the Unitarian church and friends of the liberal cause are cordially invited to this informal reception.

The Charitable Ten circle King's Daughters, meet with Mrs. W. H. Hodgkinson, 21 Curtis avenue, this afternoon.



Baked with great care and wrapped in Wax Paper. Dust and flyproof between our bakery and your table. Ask for it.
YOUR GROCERS SELL IT
PRATT BREAD CO.
3190 Washington Street, Boston

CONLIN SHOE REPAIRING

Men's Sewed Taps and Heels	75c
Men's Sewed Taps and Rubber heels	$1.00
Men's Nail Taps and Heels	65c
Men's Heels	20c
Ladies' Taps and Heels Sewed	60c
Ladies Taps and Rubber heels Sewed	85c
Ladies Heels	15c
Rubber Heels	40c and 50c
Skates Sharpened, New Process	15c
$4 Ralston Shoes for	1.50

Hancock and Saville Sts
Tel. 961-M. Oct. 7-tf

HOLMES & HALL
GENERAL REPAIRERS
— OF —
HOUSEHOLD FURNISHINGS
SCREENS, SHADES
LOCKSMITHS
1179 HANCOCK ST.
TEL. QUINCY 1696 W

HALL PLACE M. E.

Rev. P. S. Neldon of the Hall Place M. E. church has started a series of sermons based on how we look—backward, forward, downward or upward.

The first in the series was preached Sunday night on "Looking Backward" He took his text from Genesis 19-26, "But his wife looked back from behind him and she became a pillar of salt."

The attendance at Sunday School showed another increase which helps to increase the remarkable average attendance of the past two months.

Robert McCormick led the Epworth League Devotional service at 6 P. M., on the subject "A Larger Life and Growing Ideals."

Prayer meeting will be held Thursday evening at 7.30.

Teacher Training Class will meet at the parsonage Sunday evening.

The annual Christmas tree exercises were held in the vestry Christmas night and practically all of the children were present. The program consisted of recitations by various members of the school and songs by the children, and Mr. Neldon's class of boys and Mrs. Fuller's class of girls, and a duet by Miss Mary Williams and Miss Edna Miller. Prayer was offered by Rev. P. S. Neldon and the welcome to the parents by the Supt. Mr. A. D. Stewart. Just as the program was drawing to a close Santa Claus arrived with his reindeer and bells. Santa gave the children a real big surprise for he brought one of his little boys along with him, who proved to be a real good helpful Santa even though he was so little. Little Santa was dressed exactly as his father was and helped distribute the gifts and candy and oranges.

WOLLASTON M. E.

Rev. George M. Bailey of the Wollaston Methodist Episcopal church preached on "Divine Agriculture" on Sunday morning. The text was taken from Isaiah 28, 24-27: "Doth the plowman plow all day to sow? doth he open and break the clods of his ground? When he has made plain the face thereof, doth he not cast abroad the fitches, and scatter the cummin, and cast in the principal wheat and the appointed barley and the rye in their place? For this God doth instruct him in discretion, and doth teach him. For the fitches are not threshed with a threshing instrument, neither is a cart wheel turned about upon the cummin; but the fitches are beaten out with a staff, and the cummin with a rod."

By this figure God shows the prophet the method of discipline. What is plowing? It is certainly not an end in itself but is a means to an end. This is an explanation of discipline, not an end but a means to an end. God does not smite any one simply to show his strength. If the hot ploughshare goes through a life it does so for a purpose. If our lives are no better for discipline then it will be as bad as undigested food will be for the body.

There may be either of two results from discipline. Either there will be a hardening of the heart as in the case of Pharaoh or a softening of the heart as we see it in Saul of Tarsus. Our attitude towards discipline effects the fruit.

Our text shows that different ends to be attained make need for different preparations. God knows far better than we what kind of preparation we need for our life and work. After the plowing and sowing time comes the threshing time. Some need the thunders and lightning of God. God treats character according to their varieties just as the farmer does the grain.

We must not judge others by the processes we have gone through. It is a mistake to think that every one needs the same experience that we have had. There are diversities of gifts, experiences and attainments. The process of discipline is a long one but blessed be the process if the harvest is good. Jesus was made perfect by suffering: we can hope for no better way. If we suffer with Him we shall reign with Him.

The following officers were elected by the Sunday school board of the Wollaston Methodist Episcopal church J. A. Sedgwick, superintendent; F. H. Bennett, assistant superintendent; Frank Dunham, secretary; Walter Sutermeister, treasurer; Mrs. S. N. Belcher, superintendent of the intermediate department; Mrs. Frank Bennett, pianist; Fred Sutermeister, prescentor; Everett Sutermeister, librarian.

The A 1 Club elected the following officers for the next quarter: Stuart Dimmick, president; Roy Ewertz, secretary; Ted Taylor, treasurer.

WOLLASTON UNITARIAN.

The beautiful and impressive Candle Light Christmas Service brought out a large congregation that filled every pew. The candles in the windows, many handsome candelabra, the beautiful star in the rear of the chancel, and the evergreen and poinsettia all made the auditorium unusually attractive. The Girl's Choir, all dressed in white and carrying candles during the singing of the processional and recessional hymns made a deep impression.

The soloist for the evening was Mrs. Frank A. Page, the violoncellist, Miss Marion L. Moorhouse, and the ushers Fred M. Robbins, Charles E. Barker, William H. Boynton, and William E. Rowe Mr. Axel G. Nelson had charge of the lights. The pastor preached a short sermon from the text: "Jesus Christ, leaving you an example, that ye should follow his steps."I Peter 2,21.

Wednesday, the Ladies Aid Alliance holds its regular meeting with a luncheon at one o'clock. The address will be delivered by Miss Anna M. Bancroft of Hopedale, the president of the National Alliance of Unitarian Women.

The American Unitarian Association and its allied societies will hold a reception at 25 Beacon street, Boston from four to six o'clock.

The Young People's Religious Union will hold a social in Alpha Hall Friday evening at 8 o'clock.

The Young People's Religious Union next Sunday evening will hold a musical service in charge of Miss Priscilla Robinson.

ST. CHRYSOSTOM'S

Christmas Day was observed at St. Chrysostom's church with the usual special and impressive services. At 7 A. M. the rector Rev Frederick H. Steenstra celebrated Holy Eucharist. at 10 o'clock Holy Communion and delivered a sermon filled with the Christmas spirit.

An inspiring musical program was rendered by the mixed vested choir The church was decorated with ropes of laurel and laurel wreaths. Not only the sanctuary but the entire body of the church was effectively and appropriately decorated.

At 6.30 Christmas eve the carol service of the Sunday school was held in the church after which the scholars marched to a large tree illuminated with colored lights in the new parish house, where Santa Claus was impersonated by the superintendent of Sunday school, Herbert F. Price.

The mystery play served as a fitting way to open the doors of the new parish house. The play deals with the Christmas story in a beautiful way. Nothing has proved more appealing, century after century than the words "She laid him in a manger because there was no room in the inn." The acting of the play seemed to make the audience feel that it brought the Christ child nearer to them.

It was given under the direction of Mrs. H. Kneeland Ellis, Jr. The cast was as follows: Joshua, H Kneeland Ellis, Jr; Simon, J. Willard Hallett; Rachel. Mrs. J. Willard Hallett; sons. Roger Allen and Roger Ellis; daughter. Miss Marion Hallett; Joseph George Horte; Mary. Mrs. Percy L. Davidson; three shepherds. Archibald H. Briggs. David J. Fulton, Herbert F. Price, three wise men, Herbert Y. Follett, Herbert H. Price, George Hadfield; angel. Marion Orr; attending angels. Mildred Bean, Glendolyn Ellis, Hester Mac Fague. Charlotte Fox. Annie Low, Inez Parlee, Evelyn Price, Ethel Poch and Irene Ray.

The soloist was Mrs. Frederick S Waite, who sang "City of our King" and "Away in a Manger." Organist Miss Louise Allison Ross. Members of the choir singing carols included Gladys Parlee. Bernice Hobson. Dorothy Wetmore, Edith Low, Elsie Thompson, Laura Pratt, Mildred Wilmore Beatrice and Margaret Buzzell.

Mrs. Frederick H. Steenstra had the entire direction of the musical part. George J. Poch set up the Christmas tree and Mrs. Poch and Miss Ethel Vogler decorated it.

WOLLASTON CONGREGATIONAL.

As a closing sermon for the year 1914, Dr. Sneath spoke upon "A Fitting Final Act" This was a review of the year from the standpoint of individual character, with the purpose that 1915 shall witness an advance in righteous development. The solo of Charles H. Everett was most appropriate and very effectively rendered.

The Y. P. S. C. E. united with the Baptist and Methodist societies in a union meeting in the Methodist church.

The midweek service will be held on Thursday evening and will be the preparatory service for next Sunday's communion service. Dr. Sneath will speak upon the topic, "On the Threshold of 1915."

The Ladies Benevolent Society will meet on Wednesday in an "all-day" meeting in the vestry. Work for the Belgians will be provided.

On next Sunday afternoon at 4 o'clock there will be a meeting for men in this church. Dr. Sneath will speak upon "A New Year's Message to Men." There will be a large chorus of men and Mr. Everett will lead the same.

Mr. Charles E. Hathaway has been chosen collector for the church in place of George H. Murray. Mr. Murray will leave on January 2, for Milwaukee to take charge of a shoe establishment in that city. His family will follow in the spring. They will be greatly missed in this church.

Mrs. N. G. Nickerson has been the pianist at the midweek service for more than twenty-five years and now feels that she must reluctantly give up the position. It is a most worthy record and her place will be hard to fill being a voluntary service. The executive committee have made a temporary arrangement.

PARK AND DOWNS.

The morning service yesterday was in charge of the Sunday school for the religious exercises of the Christmas season. The church was beautifully decorated. The chancel was buried in green. The exercises were enjoyed by a large audience. The program was arranged by a committee composed of Mrs. H. F. Hasbrouck Mr. H. F. Hasbrouck, and Mrs. James A. Boone.

Evening service the continuation of the lectures by the pastor Rev. Wm. B. Ayers on "Great Religious lessons from the War." These lectures are not only interesting from an historical point of view but serve as a vivid portrayal of present crisis in Europe and are delivered with power and energy:

One of the most pleasing features of the service is the trombone solo by C. A. Richardson, accompanied by Miss Emily Bjorkman, church organist.

Friday night will be presented the "District School," preceded by supper at 6.30 P. M.

WOLLASTON BAPTIST.

Christmas exercises by the Sunday school took the place of the regular service. Anthems were rendered by the chorus choir. Recitations were given by Annie Bartlett, John Capen and others. There were exercises by the primary department and a Christmas song by a class of girls.

After the morning exercises the Sunday school, adjourned to the several class rooms for the regular Bible study.

The Junior Endeavor meeting at 3.30 was in charge of Mrs. Joseph Walther, subject: "My Bible motto for next year." Phil. 3: 13-12. Leader Florence Keller.

Union young peoples meeting at 6 was held in the Wollaston Methodist church.

There was the usual service at 7.00 with special Christmas music by the chorus choir.

Tuesday evening, at 7.45, a cottage prayer meeting will be held at the home of William Arthur, 137 Hollis avenue.

Thursday evening at 7.45, the monthly Covenant meeting of the church will be held in the chapel, subject: "On the threshold of the New Year." All members of the church are urged to be present.

SWEDISH CONGREGATIONAL.

The Christmas Tree observance of the Swedish Congregational church Sunday schools, including the classes of the Garfield street church and the branch classes of Squantum, were held in the Community church at Squantum Sunday afternoon and were well attended.

The children of both schools joined in rendering the program at six o'clock consisted of songs, readings, and recitations. Selections were given by a mixed choir and a solo was rendered by Rev. A. G. Sporrong, pastor of the church.

Pastor Sporrong in his address discussed the importance of co-operation between the home and the Sunday school. One of the pleasant features of the day was the presentation of a beautiful fruit bowl to Charles Leander, who organized the branch class and who has been its superintendent the past year.

Tonight the Men's club of the church will debate on: Resolved. the church is of greater importance in the development of a young man's character than the school.

The annual business meeting of the church will be held Tuesday evening at 6.30 when the officers for the ensuing year will be elected.

The committee in charge of the Watch Night party on New Years eve have completed the arrangements.

TO SAVE DOCTOR BILLS.

Physicians Give Free Advice by Which Parents May Profit.

It was an association of gentlemen, professionally physicians and chemists, all of whom were born in the drug trade, so to speak, and who have been connected with it all their lives, who first gave to the world Castoria, which as every one knows is a pleasant and effective remedy for the ailments of infants and children. It has always been recognized as a meritorious preparation, and its reward has been the greatest popularity ever enjoyed by any remedy ever put upon the market; attained, not by flamboyant advertising or appeals to ignorance or vulgar prejudice, but by inherent merit. All physicians recommend it, and many, very many prescribe it.

Many parents call in the family physician. Many other parents take advantage of what the physician told them when he was first called in consultation. All good family physicians say: "Give the children Castoria." Healthy parents know this remedy of old, for they took it themselves as children. It was more than thirty years ago that Castoria made a place for itself in the household. It bore the signature of Charles H. Fletcher then, as it does today. The signature is its guarantee, which is accepted in thousands of homes where there are children.

Medical journals are reluctant to discuss proprietary medicines. Hall's Journal of Health, however, says "Our duty is to expose danger and record the means for advancing health. The day for poisoning innocent children through greed and ignorance ought to end. To our knowledge Castoria is a remedy which produces composure and health by regulating the system, not by stupefying it, and our readers are entitled to the information."



DRESSY AFTERNOON SUIT.

A dressy afternoon suit of navy broadcloth, the skirt having a hip yoke and developing into a deep tunic at the sides and back. Epaulets with dangling braid ornaments trim the jacket, which is loose fitting, with a flaring back to give the cape effect.

Too Much.



"So you've been transferred from night to day duty, officer?"

"You bet! Why, there was so much doing some nights I couldn't get a wink of sleep."—Wisconsin State Journal.

Care of the Wounded In Battle.

When the chief surgeon of an army is making arrangements for the collection of wounded during an impending battle he always bears in mind the fact that men will be wounded in different numbers at different ranges and, of course, he sees that the most efficient ambulance service is given where the losses are heaviest. To aid him in making arrangements, he knows roughly what the losses in these various "zones," as they are called, will work out at.

At a range of 1,000 yards he knows that about 20 per cent of the men engaged will be wounded, while between 1,000 and 400 yards as high a percentage as 60 are liable to be disabled. Only a comparatively small number of the soldiers who take part in the last "grand, glorious rush" are wounded, however, 10 per cent being the proportion, while somewhere about the same percentage of men are wounded during the pursuit of a retreating army.—London Tit-Bits.

A Short Lived Race.

The average duration of life is shorter in New Guinea than in any other country, possibly owing to the peculiar diet affected by the natives, who devour with gusto the larvae of beetles, dug out of decayed tree trunks, and habitually drink sea water when near the coast. "The people die off at about forty," we are told in Mr. A. E. Pratt's "Two Years Among the New Guinea Cannibals." "We saw one very old man, who may have been about sixty years of age—the only example of longevity that we came across. He was bent almost double and had a long, white beard. His fellow tribesmen regarded him as a great curiosity, and brought him to see us. Despite the decrepitude of his body, however, there was no trace of senility. His senses were unimpaired, and the poor old creature showed great gratitude for a gift of tobacco."

The Chimera.

The chimera was a fabulous monster with a lion's and a goat's head, a serpent's tail and a goat's middle, which inhabited the dreadful mountain of Lycia, in Greece, and defended itself against attack by vomiting flames of fire. It was at last conquered by Bellerophon, the god of war, who mounted it on the famous horse Pegasus. The strange combination of the form of the chimera was evolved from the fact that the terrible Lycia was partly a burning mountain, with here and there a desolate wilderness, the resort of lions, and occasionally a few fertile spots where goats did congregate, while at the foot of the great hill was a swamp infested with snakes. From this curious creation of superstition sprung the origin of the word "chimera," in designation of an idle fancy or a foolish creation of the brain.

Naval Stores.

Answering the question, "What is the derivation of the term 'naval stores' (applied to rosin, turpentine, etc.) and why are they so called?" the New York Sun says:

"It seems odd that the change from the stately frigates of our navy to mere machinery proves so long established that the meaning of naval stores is perishing. When fleets maneuvered under canvas the prime stores of the navy were tar, pitch and turpentine, famous products of North Carolina, therefore in all propriety naval stores. The modern fighting ship has no rigging to be tarred down and needs no tar. Her decks are calked with a pneumatic riveter and need no pitch, hot or cold, no matter what may be to pay. But the name outlasts the use."

That Ruffled Air.

The judge made jokes, the witnesses looked weary, the counsel declaimed and cross examined, the twelve good men and true twiddled their thumbs, and the usher ushed whenever necessary. Altogether it was a model court.

"Now, ma'am," cried the cross examining K. C., "was the defendant's air when, as you allege, he promised to marry you perfectly serious or was it, on the contrary, jocular and full of levity?"

"It was all ruffled," replied the plaintiff, "with 'im runnin' 'is 'ands through it."—London Mail.

Odor of Iodoform.

The odor of iodoform can be removed from the hands by wetting them, taking a pinch of dry mustard, rubbing it well in and washing it off with soap and water. In the same way the odor of iodoform may be removed from utensils that have contained it, only in this case the mustard should be made into a paste, spread upon them and left for two or three hours.

Evading Responsibilities.

"I promised that girl never to smoke if she would marry me," said the discouraged looking man.

"What did she say?"

"She remarked that she did not care to be utilized as an excuse for any personal economies I might contemplate."—Washington Star.

Told You So.

"It's the unexpected that always happens."

"Oh, I don't know! Somebody always claims to have predicted it."—Louisville Courier-Journal.

Quick Turn.

"Jiggs is quite a magician."

"So?"

"Yep. I just saw him turn his motor into a lamppost."—Buffalo Express.

Let the gulled fool the toil of war pursue, where bleed the many to enrich the few.—Shenstone.



WHITE NOCTURNE SATIN.

Evening dress of white nocturne satin, with a bouffant drapery about the hips, from which falls a tunic of cream lace. Roses in the back. Lace corsage matches the tunic.

FLAT HAT FAVORITE.

If the world continues to wear the flat black velvet hat with its trimming of white velvet flowers there will not be much ingenuity required in the millinery world; at least, not for the present.

Rarely has a shape been advanced that has met with such general approval. It has ousted the high, irregular turban, although one sees a few narrow, boat shaped, high turbans in velvet. These have little or no trimming. In truth, few of the hats are depend ent upon garniture. Everything is in the shape and the quality of the velvet or satin used.

There are no felt hats and no soft hats except the waterproof one of black or colored oilskin.

Simple.



"How can I keep my toes from going to sleep?"

"Don't let them turn in."—Philadelphia Record.

"SERVICE FIRST"
This is the Motto of
W. L. JACKSON & SONS CO.
A Satisfied Customer is The Best Advertisement
We are prepared to do local and long distance trucking, light and heavy teaming.
Cemetery work a specialty. We employ the best monumental setters to do our work and we stand behind them.
Let us do Business with You
TELEPHONES
Office, Quincy 150 Stable, Quincy 733
Residence, Quincy 710
W. L. JACKSON & SONS CO.
1433 Hancock St. QUINCY, MASS.
Dec 15-1m

QUINCY REGISTRY
FOR NURSES
20 Whitney Road, Quincy, Mass.
Will supply trained and practical nurses and attendants. No charge will be made to those applying for nurses.
MRS. E. L. CRANE, Registrar.
Tel. Quincy, 131-W.

TERRE HAUTE ELECTION PLOT

City Administration Arrested by Federal Officers

MAYOR AND JUDGES INVOLVED

Ninety-Three Already In Custody and Many More Writs Are to Be Served —Conspiracy to Corrupt Charged In Sensational Indictments Returned by Grand Jury

Indianapolis, Dec. 28.—Virtually every member of the city administration of Terre Haute is in the hands of the United States authorities as a result of the wholesale arrests made here on indictments charging a conspiracy to corrupt the election on Nov. 3 last.

Ninety-three persons, including Mayor Roberts, who is a candidate for the Democratic nomination for governor in 1916; Dennis Shea, sheriff of Vigo county; Circuit Judge Redman, City Judge Smith and other leading Terre Haute politicians have been taken into custody.

Unable to furnish bond of $10,000 demanded by United States Marshal Storen, Roberts was included in a party of twenty-two of the prisoners who had failed to provide bonds and was brought to this city to be placed in jail. The others had been released on bonds ranging fom $2500 to $10,000 each.

Almost the only important official of Terre Haute that has not been arrested by federal authorities is Edward Holler, chief of police. Holler is now serving a sentence in the Vigo county jail for contempt of court.

Frank C. Dailey, United States district attorney for Indiana, who conducted the investigation which resulted in the grand jury indictments, said Holler was among those indicted, but that he probably would not be arrested until he had completed his sentence in the Vigo county jail.

It is said that more than 125 persons were named in the indictments.

Roberts, who is regarded as the leader of the alleged conspiracy to corrupt the Terre Haute election, is charged with many overt acts in the indictment. He is accused of levying assessments against proprietors of saloons, dance halls, gambling houses and resorts to be used for the registration of voters; of hiring men to transport repeaters from one precinct to another; of conspiring to place only men whom his money would influence on certain election boards; of ordering the arrest of certain men to prevent their voting and of directing the making of false registration cards.

Similar overt acts are named against all of those who have been arrested, and some also are charged with strongarm tactics in order to intimidate the electorate. It is also charged that the postal laws were violated in that the alleged conspiracy was furthered through the mails.

The federal authorities contend that inasmuch as a United States senator and a congressman were voted upon, the federal government has jurisdiction in the case.

KILLED BY GAS FUMES

Colonel Kemp Overcome While Working on an Automobile

Cambridge, Mass., Dec. 28.—Colonel Horace G. Kemp, aged 65, soap manufacturer, former city and state official and militia officer, was found suffocated by gasolene fumes in the garage at the rear of his home here.

He was overcome while working on one of his automobiles. His body was found leaning over the seat of one car, while stifling smoke and gas poured from the exhaust of the second automobile, in which the engine was running at full speed.

It is believed he was seized with a fainting spell after he had set the engine in motion and was suffocated by the exhaust fumes.

POISON FOUND IN STOMACH

Woman Held In Connection With Husband's Mysterious Death

Nottingham, N. H., Dec. 28.—Mrs. Mary B. Burns, 40, was arrested following a report from Professor Whitney of Harvard college that he had found cyanide of potassium in the stomach of her husband, Frank Burns, who died under suspicious circumstances.

No formal charge is placed against the woman, but she is held as a witness pending an investigation that is being made by County Solicitor Guptill.

Heavy Reserve Bank Resources

Washington, Dec. 28.—The resources of the twelve banks in the federal reserve system amount to $271,683,000, according to an announcement by the federal reserve board.

Five Life-Savers Drown

London, Dec. 28.—Five men of the Peterhead life saving crew were drowned while attempting to rescue the sailors of a vessel driven ashore at the entrance to Peterhead harbor.

Disaster to British Trawler

Grimsby, Eng., Dec. 28.—The trawler Oceana was sunk by a mine. Eight men were drowned, only one man being saved.

THE LAVENDER LADY'S VOW.

"Now, Judge Seymour,"—the Lavender Lady sat erect in her kitchen rocker to gaze severely at her grim and wrathful guest scorching himself at the cook stove—"you might as well give it up. When you threw away that sprig of lavender fifteen years ago with your nose wrinkled up I warned you that whatever you offered me from that time on I should throw back to you exactly the same way. You've been trying all this time to make me break that vow just to show which of us two was the best fighter; I believe you made a bet about it once"—the judge winced and the Lavender Lady smiled grimly—"that time you offered to do enough free lawing to get me back that meadow lot Old Man Harris cheated me out of. But that bait didn't take, you recollect, and this won't, let me tell you!"

The judge glowered at her a few minutes before he spoke. He always hated to be reminded of that bet, an absurdity into which he had been betrayed by the Lavender Lady's exasperating defiance of him and the nagging of mischievous neighbors who knew all about the quarrel over the rejected lavender offering which had broken their engagement.

"I was previously aware of the fact that you were the most contrary woman in the country, Esther Latham," he began, stiffly, "but I did think you'd listen to reason when your home is at stake. I've just told you Old Man Harris is going to foreclose and turn you out. Now I offer you two thousand dollars for the house. That will enable you to pay off the mortgage and have about five hundred dollars over for yourself. In that case you wouldn't have to move, for I'd be willing"—significant emphasis on the word—"to have you for tenant. And I'd just as leave make the rent a little lower for you than you'd have to further down in the village. Now, there's my offer and I'll stump you to get as good a one from anybody else."

"But you know, judge," rejoined Esther smoothly, "that when I come to charity the town is bound to take care of me."

"What do you mean by charity?" snapped the judge. "I swan if you haven't got as cranky notions in the back of your head as you had in the days when you threw me over because I didn't like the smell of lavender well enough to wear it in my buttonhole. Good heavens, the fact that I wanted you to marry me, and you wouldn't, is no sign I shouldn't buy a house, is it?"

"Only when it happens to be my house and I don't want to sell it," explained Esther.

"But you've got to sell it to keep it," argued the judge impatiently, "and there ain't another soul in town that would offer you two thousand dollars for it."

"Perhaps that's because they know, as you do, that it's barely worth fifteen hundred dollars," suggested Esther. "Fifteen hundred is the amount of the mortgage, and Old Man Harris might as well have it as anybody, seeing I shan't have a cent left if I sell at at an honest price. Do you suppose," with rising resentment, "that I don't understand you are trying to make me a present of five hundred dollars without my knowing it? Your own way must be terrible precious to you, Nate Seymour, when you're willing to give as much as that to get it."

"Trust a woman to develop a head for business just when it will make the most trouble," muttered the judge. "You ain't got any justice in your composition, Esther; you don't seem to consider that I could have bought that mortgage of Harris without saying a word to you. But what good would that have done? You'd have flounced out of the house in a huff and gone to taking in washings just to spite me."

"If you knew it wouldn't have done any good you don't deserve any credit for not doing it, as I see," commented Esther. "And I shouldn't have taken in washings, Nathan. Fine ironing is my line, and Mrs. Dr. Hall will let me have all of hers any time I say the word."

"You won't be so flippant when you have to try it. I tell you, miss, you're got to give in to me this time, for I've vow," thundered the man at law. "You needn't try to pull wool over my eyes—your arts in plumming yourself on my not knowing the full extent of your troubles, but you're mistaken. Look at this!"

He pulled out a long pocketbook and shuffled over the contents with such angry haste that papers, bits of memoranda and other miscellany fluttered about him in a shower. Then he triumphantly displayed an unfolded paper which Esther at once recognized as the bill of sale on all her furniture lately to appease a dissatisfied creditor. "That came into my hands this afternoon just before I came over here," exhimed the judge, a shade more mildly.

"Well, what of it?" demanded the Lavender Lady immovably. "I shan't need any furniture when I haven't got any house, shall I? It's no use your staring so hard at that oven door, Judge Seymour!"—Esther's voice always had a faintly mocking note when she called him by the title which could inspire such awe in the mind of all the townspeople except herself—"and speaking of the oven reminds me that I must look at the beans. I can't afford to burn up my Saturday night beans while I listen to all this law."

The judge hitched his chair away from the stove. His brow was black, for he had clearly set his whole mind on making her yield this time. But a sudden gleam of wisdom entered into him as he watched her bending in front of the oven door.

"Those beans smell like home, Esther," he said. "A single woman has this advantage over a single man—she can always make a home for herself. I ain't never had any home since mother died, in spite of my building a house as big as a barn."

Esther looked up at him, and forgot for a moment that shadowy sprig of lavender that had been lying on the ground in her memory for fifteen years.

"I expect it's true, Nathan," she said.

"It's no reason why you should lose your home because I've lost mine," went on the judge, a little too artlessly. "And to tell the truth, I should hate to see anybody else living in this house, where there's been only Lathams for ten generations. I wish you'd give your consent to my saving the house from that old shark of a Harris. You see"—he was getting clumsily wheedlesome—"it would do me good, too. Fact is, the world gets kind of cold and lonesome as a fellow gets older, Esther, and there's nothing brightens it up like doing a good turn for somebody, specially for an old neighbor like you. If it will make you feel any better, we'll call the price eighteen hundred dollars; that will leave you a little to begin the world with."

Esther was still a moment. In his long warfare with the Lavender Lady the judge had never been so near victory as he was then. At least, Esther said to herself, she could tell him that she would consent to keep on living in the house, if he wanted to buy the mortgage from Old Man Harris." Anybody could buy a mortgage—but then, he had too plainly betrayed that his one desire was to compel her to accept a favor from him. Was she going to be soft enough—that was the word she used to break her vow after all these years? And at that moment there floated past her, so vividly that she could hardly believe it was fancy, the odor of lavender. It was as if it was sent for a reminder.

"La, I must be getting old and foolish," she said to herself. "Of course I shan't do any such thing." And she succeeded in making this so clear to the judge that, five minutes later, with a face like a thunder cloud, he was shutting the front door behind him.

After he was gone, Esther sat in the chair in front of the oven, with the cat in her lap, and congratulated herself on her strength of mind. She had always been too much for Nate Seymour; she had proved once again that she could get the better of him. She had done just right, she told herself. Certainly all the common sense had been on her side. But how black in the face he had got over it! Of course it was all because he couldn't have his own way—that was just like a man. Her silent resistance to his will all these years had pricked his pride so that it had left a sore. He had got to the pass of lying awake nights studying how to get 'round her!

Just then there came back to her, with a shock of surprise, his look when he said, "The world gets kind of cold and lonesome as a fellow gets older." Of course he had said it just to wheedle her into doing as he wanted, her to and yet his look had unconsciously shown her just how cold and lonesome the world had been for Nathan Seymour—which was something she had hardly realized before, for the judge was the envy of his less prosperous neighbors. A glow that was not from the heat of the oven suffused Esther's face. She, Esther Latham, had once said to him during her power to make diamonds out of a different place for Nathan! Was she so sure she had done right, after all?

"Well, if he hadn't thrown away that lavender so impudent-like, I might have done different," she excused herself. "But there, if he did dislike the smell of it, 'twould have been wearying to have it in his buttonhole. Nathan was always queer about perfumes. I remember his mother telling me how she had to let him go up in the front attic to sleep because the cinnamon roses were so strong under his window on the ground floor. So, perhaps, I was a mite hard on him. I declare, it's ridiculous to think of such a to-do about nothing."

She began to laugh suddenly then, to the consternation of the cat in her lap, she covered her face with her apron and broke into sobs.

"I don't know what's got into me tonight," she muttered. "I expect it's seeing Nathan again after so long, and his looking so kind of worn out and gray. It's years since I've seen him except with the street or the sidewalk between us—and then he seemed to be always swelling up his chest and standing on his dignity, so I thought he was all right. But a man does need a home, no matter how prosperous he is, and that trouble with me has turned him so against marrying that he never will now. So we shall both have to go marching along to our graves with our noses in the air."

Esther paused at a sudden glimpse of what life might have been but for that unfortunate vow over the rejected sprig of lavender. "We were both young and fresh and happy," she mused. "We could have grown into each other's ways if we hadn't let the growing time go by. It isn't so much matter for me, but I never realized before that it's bad for Nathan. He's changed so!—I declare, it's borne in upon me that I've spoiled his life."

She sat silent in the firelight, while the cat purred, a contented accompaniment to the singing of the teakettle. "There's nothing to be done about it," she averred, raising her head resolutely at last. "Some things can never come back. We've grown into two cranky, middle-aged people that can't suit themselves to anything different. We've got used to hating each other, too. That's the worst of all. And, of course, he doesn't remember anything about the way we used to feel—men never do. But it was my fault in the first place, and if I can make it any pleasanter for him to live neighbor to me, that will be something. I expect it really would cheer him up handsomely to give him a chance to crow over me. So I'll call him up and tell him to go along and buy that mortgage if he wants to. I can sell the old tea-set Mrs. Dr. Hall has been wanting to get her hands on so long; that will give me a little start with the rent, and I can get fine ironing and sewing enough to keep me along."

She went over to the telephone, her one extravagance, which she had retained only because the month was so nearly out. Her heart sank at the idea of making friendly overtures to her enemy—for the memory of the youthful Nathan had given place to the image of her irascible neighbor as she took down the receiver. When his voice answered, a panic seized her. What should she say to him? There was an awful pause and presently she heard herself stammering out the very last thing she wanted to say: "The—beans are done Nathan." Then, as a surprised silence ensued, she added wildly, "We might talk over that business again, if you'll come over."

She waited only for his word of assent, then she fled back to the fireside and sank down on the rug beside the low chair, which the cat had taken possession of in her absence.

"I invited him to supper," she moaned. "What will he think? I must be out of my head. I believe I am bewitched. There's that smell of lavender again, and there hasn't been a mite in the house for fifteen years."

It was Esther's secret that since the day she had seen the sprig of lavender lying on the ground, there had never been a leaf of the sweet herb in her rooms, though she still planted it ostentatiously in her front garden, and was so lavish of her gifts of the fragrant bunches that the children of the village had nicknamed her the "Lavender Lady." The snow had been deep over the garden for weeks, so, of course, this scent which haunted her so persistently must be only a dream-odor.

"It's queer what thinking of a thing can do," she said.

Then she lifted her hand from the rug with a surprised exclamation. She had touched the crumpled remains of something that was unmistakably a leaf of dried lavender. Where could it have come from?

Suddenly she remembered that basket among the clumsy gatherings up of the contents. Was it possible that here was a bit of the wreckage—that he had so far overcome his dislike of lavender as to carry a leaf about with him? She laughed at the thought. It was certainly absurd enough after all the fuss they had made about lavender. But a startled look came into her eyes, and she put out her hand to take something gingerly from the edge of the rug, where it had fallen. This, at least, was some of the judge's property—a tiny notebook of the loose-leaf kind. She opened it in a shamefaced way, for subtle fragrance warned her what it was. There were fifteen leaves, and to each one was affixed a bit of dried lavender, with a date. The dates traveled steadily back over the fifteen years of their estrangement, the top one being the date of the present year the fifteenth being the date of the year when their engagement had been broken over that rejected offering. And under that date was the offering itself, for Nathan had written on the bit of paper he had folded over the crumbling leaves, "Given me by Esther, on the above day." Esther was bewildered for a moment, then a light broke upon her so suddenly that she laughed aloud.

"He picked it up," she said, "after my back was turned, and he's kept it all these years. The other leaves he must have got, summer by summer, out of my garden; there's no other garden with lavender in it in these parts, I know. Poor Nathan! I didn't deserve such faithfulness."

The tears were threatening to follow close upon the laugh, but she brushed them away, and looked around the cozy, shabby, warm little room. A soft radiance flowed over her face. "I guess it will look like home to him!" she mused.—Mabel S. Merrill.

PERMANENTLY APPOINTED.

Edward Gisburne, whose valor during the first days fighting at Vera Cruz cost him a leg and who through an executive order of President Wilson was permitted to take a non-competitive post office examination, has been permanently appointed to the Bostor district as a clerk. He has been assigned to the Back Bay station. Mr. Gisburne commenced temporary work at the main station early in the month. It is expected that he will be transferred to the Dorchester station, near his home, in a short time.

ADVERTISE IN THE LEDGER.

Commonwealth of Massachusetts.
Norfolk, ss. Probate Court
To all persons interested in the estate of Joseph F. Berry late of Quincy in said County, deceased:

Whereas, George H. Brown the trustee under the will of said deceased, has presented for allowance, the fifteenth account of his trust under said will. You are hereby cited to appear at a Probate Court to be held at Quincy in said County on the thirteenth day of January, A. D. 1915, at nine o'clock in the forenoon, to show cause, if any you have, why the same should not be allowed. And said trustee is ordered to serve this citation by delivering a copy thereof to all persons interested in the estate fourteen days at least before said Court, or by publishing the same once in each week, for three successive weeks, in the Quincy Daily Ledger a newspaper published in said Quincy the last publication to be one day at least before said Court, and by mailing, postpaid, a copy of this citation to all known persons interested in the estate seven days at least before said Court.

Witness, James H. Flint, Esquire, Judge of said Court, this twenty-fourth day of December in the year one thousand nine hundred and fourteen.

J. R. McCOOLE, Register.
3t Dec. 28 Jan. 4-11

American Firms Will Rebuild Bridges Destroyed During the War In France; Here's a Typical Case.



Photo copyright, 1914, by American Press Association.

American firms are said to have received large orders for furnishing material and labor for the reconstruction of dozens of costly bridges blown up in France. It is safe to say that there is hardly a railroad bridge left intact in the northern part of France. The picture shows one blown up near Arras, and it is typical of hundreds of others destroyed. The rebuilding of bridges in Europe will be only one way the United States will benefit by the war.

J. W. PRATT, ARCHITECT and BUILDER

Private Residences, Apartments, and Buildings of all kinds, of the highest order designed and built.

Our long established business enables us to properly anticipate your requirements, and our accurate and reliable plans will save you more than their cost.

Estimates given on any work, any size, any kind. A call will bring us without any obligation to you.

18 Faxon Ave. (From City Square) Tel. 581-W Quincy
Fet. 10-tf

NOW IS THE TIME TO SECURE A LOT ON

Washington Park

FIVE NEW HOUSES will be ready to be occupied by the first of December. Two new houses already sold. This land is bound to go. Come yourself, look it over and be convinced.

It is called the best piece of land in Braintree or Quincy

Houses built to suit the purchaser on easy terms

DON'T WAIT! The Property is Carefully Restricted **BUY NOW!**

FOR PLANS AND PRICES SEE

J. H. SPAULDING COMPANY
Robinson's Block, Elm Street, - - BRAINTREE
Tel Br. 21467 180 Tremont St., Boston

WE DO!

One of our esteemed citizens has discovered that we do Job Printing. As there are many who think all we do is print Newspapers we appeal to you for a trial order. Our friend has also found our work equal to the best printers in Boston and the prices a little lower.

THE QUINCY DAILY LEDGER

WHEN ELIZABETH SCORED

Or a Case of Too Many Lovers.

By AGNES G. BROGAN

In all his trying experiences as an editor Richard West had never faced so peculiar a situation. The two young men had burst in upon his privacy, accusing and gesticulating in an incoherent manner. After much questioning their cause of complaint was found to be the recent publication of the following astonishing communication:

Mr. Robert Wells and Mr. John Glegg of Woodborough announce their engagement to Miss Elizabeth Thornton of this city.

Twice the perplexed editor read the paragraph, then rubbed his eyes.

"This is out of my province," he remarked at last, "but I'll see the society editor about it."

"No use," snapped Robert Wells. "We went to her first, and she says the clipping was inadvertently copied from the Woodborough Suburban. Any joke goes in that home town paper, but how a thing like that could 'get by' in a responsible daily"—

"Such blamed carelessness might bring a pretty suit against your paper," hotly interrupted John Glegg; "made things hot enough for us in Woodborough, but it was rather too much to have it repeated when we came to the city."

In a spirit of relief the managing editor turned to answer his telephone. "Editor Daily News?" questioned an aggrieved feminine voice. "Well, this is Mrs. William Thornton. I called up to ask explanation of that vulgar notice regarding my daughter which appeared in last night's paper. Yes; unfortunate mistake no doubt, but I will call to see you personally this afternoon—at 4 o'clock."

Viciously Richard West banged the receiver into its hook. "So there is a Miss Thornton!" he exclaimed.

"There is indeed," Mr. Glegg remarked feelingly.

"And you have both, perhaps, been paying her attention."

"Well, rather," this from Mr. Wells.

"I can only express, then, my regret for the occurrence and suggest a public contradiction."

"Contradiction," groaned the blond one of the two. "Good heavens, it's been rubbed in enough now!"

"If anything of the kind happens again"— vaguely threatened his companion, and the door closed with an eloquent slam.

Suddenly the editor's annoyed expression changed to one of irrepressible amusement. The smile still lingered as he returned to his work. But as the hour of 4 drew near and his clerk announced a visitor he glanced apprehensively toward the door and arose stiffly. It was only a girl who confronted him, however, not the dreaded Mrs. Thornton, whose important name figured so largely in social circles—just a slip of a girl with appealing blue eyes and a sensitive mouth.

"Are you the editor?" she asked naively and, uninvited, settled herself in the editor's chair. "I came about that engagement notice. Had to get here before mother, who will probably make a fuss. I am Elizabeth Thornton."

Bowing, the editor waited. "It was I who wrote the announcement," she calmly stated.

"You?" He swung about in unbelief. The girl nodded.

"It was one of my jokes," she said ruefully. "They always turn out the wrong way." She leaned forward confidentially. "Do you know what it means to have reckless impulses, Mr. West—doing or saying a thing you are bound to be desperately sorry for next day? Well, that's me. Let me explain about that foolish announcement." Miss Thornton's suddenly embarrassed gaze sought the toe of her foot.

"You see, I have known those two boys, Bobbie and Jack, for some time, and we've gone around a lot together, more or less. One afternoon unexpectedly and 'right out of a clear sky'—Bobbie asked me when—we were—going to be—married. Why, I'd never even thought of such a thing. When I tried to tell him so he insisted quite stubbornly that the marriage question had always been understood between us; said when he talked about it I had never contradicted him." Miss Thornton raised aggrieved eyes to the editor. "Now, wasn't that unreasonable," she demanded, "to be expected to marry a man just because one had not gone round denying being engaged to him? And that very evening"—she paused impressively — "Jack Glegg comes walking over to ask me when I'm going to marry him; declared I knew all along that the house he was building was for me.

"I had encouraged Jack in the building," Miss Thornton admitted, "because he's naturally idle, and I like to see him busy. But it seems Jack had told me the roof would never go on his house until he had the promise of a wife to occupy it, and, of course, any one would have advised him to put on the roof. So," she sighed, "it ended by both boys accusing me of falsely leading them on while being engaged to the other, and when I emphatically denied this to each they settled back comfortably, believing me to be still their own betrothed." Miss Elizabeth Thornton laughed.

"It was all so perfectly ridiculous," she continued, "that I decided to give them enough of the subject and wrote that silly notice, hurrying it off to their home town paper to greet them when they arrived. Woodborough enjoys publishing amusing personalities, and I expected the affair to end in a laugh." She regarded the editor accusingly. "But, oh, when the awful thing came out in your paper!" Miss Thornton threw out her hands. "Now I'm afraid—for you," she said.

Richard West followed the girl to the door and then surprised himself by continuing to follow into the elevator and on down to the street, where he stood an unnecessary length of time assuring her of his regret and of his ability to soothe the ruffled feelings of her mother. Again, in his office he stooped to pick up a bunch of faded violets which had fallen from the girl's belt and to place them carefully in his desk. Then he leaned back in his chair, falling into a pleasant reverie. Each fragrant breath from the violets seemed to bring back in an indefinable way the piquant charm of the girl's presence—that one laughing gleam from her bluebell eyes. And so for days the winsome face haunted his memory.

Richard West formed a habit of gazing eagerly down at the passersby or of falling into brown studies before his desk. Then, one day, the girl's well remembered name caught his eye, seeming to stand out in glowing letters upon the social column of his own paper. When he had read the passage a second time he summoned the social editor.

"Let me know," he requested, "if this announcement has been duly authorized." The social editor peered through her glasses.

"The engagement of Miss Elizabeth Thornton to Mr. Robert Wells," she quoted. "Oh, yes, that is correct! The notice was copied by request from a Beechwood paper. Miss Thornton has been a guest at the Balmoral, returning this week, as the notice says, to be married in the city. I will send you the original copy."

Swiftly the editor's practiced eye scanned the bold signature, "Authorized for publication by Robert Wells." Undecidedly his hand went out toward the telephone. Then, as if in answer to his thought, the office door was opened to admit a small figure.

"May I come in?" asked a diffident voice. Richard West's heretofore well behaved heart beat a rapid tattoo as the vision in blue advanced to his side.

"I did not think you would do it again," she reproached him. In silent exoneration he handed to her the original signed slip of the disturbing announcement, watching in vast relief as rebellious color flooded the girl's indignant face.

"It is just as I thought," she cried. "Robert Wells wrote the wretched thing for revenge."

"And the fact stated is not true?"

Miss Thornton scorned the eager question. "I was having such a lovely time," she said—"dancing, driving, tennis! Now he has spoiled it all. If I had leprosy I could not be more avoided. 'Returning to be married in the city,'" she mocked. "I'll never be married as long as I live. This time you are not to blame, and I came down to scold you."

"One might be driven to second offense," he told her, "for the pleasure of seeing you once more."

"You may see me again sooner than you expect," she laughed, and her prophecy came true.

It was a flushed and beautiful young woman of flashing eye who burst in upon him one gloriously memorable morning.

"I hope I'm in time," she began breathlessly and waving aloft a paper. Grandmother read it last night in the Farm Gazette."

With that glowing face so near his own, it was rather difficult at first to grasp the significance of this latest message, but presently Richard West realized that "Miss Elizabeth Thornton was again reported engaged, Mr. John Glegg this time figuring as the fortunate bridegroom elect."

"Isn't it contemptible?" Miss Thornton glanced distractingly through a floating strand of hair. "You see, they have agreed together to get—even. Oh, I wish"— The resonant voice broke tremulously as the girl turned to the window.

Richard West followed, shaken, between a desire for deep sympathy and a desire for helpless laughter, wondering at the mighty emotion which surged within him at the sight of two very genuine tears creeping down the girl's averted cheek. Tightly his hand closed over hers,

"It has all been so childishly foolish," she murmured.

"Perhaps it has," the man answered gently, "but I'm afraid that I cannot be sorry, Elizabeth"—he paused, and the name was allowed to pass.

"I can't be sorry because the 'foolishness' brought you to me, and I can't be quite sorry for your tears. Tears prove the existence of a heart, and if you have one—if—I—have—I want it—to keep forever, Elizabeth."

Silence in the office while the telephone bell rang unheard; then Richard West rushed over to his desk to pen a hasty line.

"There," he cried triumphantly; "that goes into the paper tonight, and I think, dear, you've scored the boys there."

Glancing over her lover's shoulder the girl read aloud: "The engagement is announced of Miss Elizabeth Thornton to Mr. Richard West. Wedding to take place next month."

Tenderly her eyes sought those of the editor. "Authorized for publication by Elizabeth Thornton," she said.

BRITISH MAKE DOUBLE RAID

Sea Craft and Airships Attack German Naval Base

FLIGHT COMMANDER IS LOST

Atmosphere Too Thick For Airmen to Achieve Their Purpose and Neither Side Is Thought to Have Suffered Serious Damage—German Submarines Dodged by Invaders—Czar Again at Front In Poland, Where Both Sides Claim Gains—Russians Gain Ascendency Over Austrians—Fighting In West Consists Mostly of German Attacks

London, Dec. 28.—Assisted by light cruisers, destroyers and submarines, seven British naval airmen, piloting seaplanes, made a daring attack on the German naval base at Cuxhaven, at the mouth of the Elbe. Six of the airmen returned safely, but the seventh, Commander Hewlett, it is feared, has been lost, as his machine was found wrecked off Helgoland.

What damage was done by the bombs thrown by the attacking party could not be ascertained, but the German report of the affair says that the raid was fruitless.

The enterprise of the British navy in thus attempting to "dig out" the German fleet brought about a battle between the most modern of war machines. The British squadron, including the light cruisers Arethusa and Undaunted, which have been engaged in previous exploits on the German coast, was attacked by Zeppelins, sea planes and submarines.

Ships Dodge Submarines

By rapid maneuvering, the ships were able to avoid the submarines, while the Zeppelins found the fire of the cruisers too dangerous for them to keep up the fight. The German sea planes dropped bombs, which according to the British account, fell harmlessly into the sea. The Germans, however, claim to have hit two destroyers and their convoy, the latter being set afire.

The British ships remained in the vicinity for three hours without being attacked by any surface warships, and picked up three of the seven pilots and their planes. Three others were picked up by submarines, but their machines were sunk. Hewlett, it is thought, was drowned.

According to reports received at Harwich, the raid on Cuxhaven lasted for about an hour, but the atmosphere was so thick that it was difficult for the airmen to achieve their purpose, despite the excellent organization of the operation.

It is stated on authority that neither British nor Germans suffered any casualties nor serious damage, except the loss of Hewlett and four sea planes.

Situation In the East

In Poland, where the Russian emperor has joined Grand Duke Nicholas at the Russian headquarters, the German attacks on the Bzura and Rewka rivers are being made almost exclusively with artillery, while an offensive in force has been assumed further south along the river Pilica, where hard fighting continues, and both sides claim to have inflicted heavy losses on their opponents.

The Russians apparently have again gained ascendency over the Austrians in South Poland and Galicia. The Austrians themselves admit the loss of the towns of Jaslo and Krosno, on the South Galician railway, which their army from across the Carpathians recaptured a week or more ago.

The Russians' latest report is the record of a series of victories from middle Poland to the foothills of the Carpathians. Sunday's report alone reports the capture of 13,500 prisoners and a number of guns, and, unless some prisoners have been counted more than once, the Russians, according to their own account, have taken 30,000 Austrian prisoners since they resumed the offensive.

German Attacks Continue

Except in the Argonne and Alsace, where the French have made some progress, and outside of artillery practice, the battles in the west for the last two days largely consisted of German attacks, to counter those of the allies and to prevent the allies from organizing the ground which they had gained.

BACKS UP UNITED STATES

Italy Will Assist Our Ships In Mediterranean If Necessary

Instructions have been sent from Rome to the Italian cruiser Calabria, which is now at Beirut, Syria, to assist the United States cruiser North Carolina if the necessity should arise as the result of further demonstrations against the departure of Europeans from Turkish territory.

The cruiser Tennessee, the fuel ship Vulcan, and the gunboat Scorpion, of the United States navy, which also are looking after American interests along the eastern Mediterranean, are ready to steam to any place where they are needed, according to reports received at Rome.

According to a dispatch from Athens, the cruiser North Carolina recently threatened to use her guns as the result of an incident at Tripoli, Syria. The cruiser, convoying the American steamer Virginia, entered the harbor of Tripoli, and the commander requested the Turkish authorities to permit the British and French consuls to depart with their nationals resident in the city.

The request was refused, but several of the French residents boarded the Virginia. They were attacked by a mob, and the captain and first officer were wounded. The North Carolina then threatened to fire and the mob fled.

The Virginia and the North Carolina then left for Dedeagotch. Later, the cruiser proceeded to Smyrna.

OPENS PATH TO WAR

British Officials' Opinion Concerning Italian Occupation of Avalona

"Italian occupation of the Albanian port of Avalona is another step toward participation in the war."

This statement, made by a prominent diplomat at London, sums up the general belief in English official circles. While the forces landed at Avalona are sailors it is expected that troops will follow.

None doubts that Turkey will protest against this action and the direct result of such a protest would be the alignment of Italy with the allies.

EXECUTED AS TRAITOR

Turkish Prince Gave Dardanelles Mine Plan to the British

A message from Constantinople says Prince Mejur, nephew of ex-Sultan Abdul Hamid, has been executed for communicating to the British admiral in command of the Mediterranean fleet the plan of the Dardanelles mines.

This information enabled the British submarine B1 to sink the Turkish battleship Messudieh.

"TURKEY KING" HELD IN BAIL OF $6000

Poor People Had Regarded Tilford as a Philanthropist

Boston, Dec. 28.—Warren T. Tilford, the "turkey king," whose arrest followed when he offered turkeys for sale at 15 cents a pound along the North Shore, was held in $6000 on a charge of larceny. The charges against him were continued until Jan. 11.

Tilford was arrested at Gloucester. He is charged with larceny of $20,000 in connection with the operation of stores in that city, Beverly and Dorchester.

When he sold turkeys at 15 cents a pound and other storekeepers were asking 30 or 35 for as fine a grade of bird, he was regarded as a philanthropist by the poor. But accusers allege he never intended to pay wholesalers for the supplies he dispensed at cut rates.

HUNTING MISSING SHERIFF

Club Covered With Blood and Hair May Prove to Be Clue

Island Falls, Me., Dec. 28.—Deputy sheriffs and 100 citizens, directed by Sheriff Bryson of Aroostook county, continued the search for Deputy Harold C. Hillman of this village, who disappeared from his home on the night of Dec. 20, and is believed to have been murdered.

A man living in Moro telephoned Bryson that he had found a heavy club, one end of which was covered with blood and matted hair. He said the club was buried beneath the snow on the Moro road and was kicked to the surface by a passing horse.

The Moro road is part of a thoroughfare leading from Island Falls to Shinn Pond, the home of Freeman Nadeau, who has been held in connection with the sheriff's investigation.

ARTHUR MAC ARTHUR DEAD

Head of United States Knights Templar Stricken by Apoplexy

Troy, N. Y., Dec. 28.—Colonel Arthur MacArthur, grand master of the grand encampment, Knights Templar of the United States, died suddenly of apoplexy at his home in this city, at the age of 64 years. He was found dead on a couch in his room.

MacArthur was the editor and proprietor of the Troy Northern Budget and was widely known as a newspaper man. He was elected grand master of the grand encampment at Denver in 1913. He had been a Mason since 1872.

THE SULLIVAN HEARINGS

Accused Minister to Dominican Republic May Testify In Person

Washington, Dec. 28.—James D. Phelan, senator-elect from California, appointed to investigate charges against James M. Sullivan, American minister to the Dominican republic, announced that he might visit the island in connection with his inquiry.

The state department, at Phelan's request, asked Sullivan whether he desired to appear in person or be represented by counsel at the hearings, which Phelan said he thought would start early in January.

Realistic Scenery.

"That tree was so natural that the audience thundered its applause."

"I suppose the tree responded with a bough."—Louisville Courier-Journal.

Stale Bread or Fresh Bread.

Most persons don't like stale bread so well as fresh, though many consider it more digestible. As a matter of fact fresh bread is just as digestible as stale, if it be chewed as much, but its very softness is a temptation to chew it too little; hence it is swallowed without the admixture of enough saliva to digest its starch. Stale bread, on the other hand, is difficult to swallow unless thoroughly chewed. The difference between fresh and stale bread is merely a matter of water. In bread as it comes from the oven the crust is dry and crisp and the crumb is moist and soft, because all the water is in the crumb. As hours or days pass the crust absorbs water from the crumb and becomes soft, while the crumb becomes dry. A loaf can be made fresh again by slightly moistening it and placing it for a few minutes in a hot oven. The heat drives the water from the crust back into the crumb.—St. Louis Post-Dispatch.

One Phase of Tolstoy.

In the "Reminiscences of Tolstoy" by his son, Count Ilya Tolstoy, are shown many phases of the great man's nature, this one among them:

"All exhibitions of tenderness were entirely foreign to him. I say 'tenderness' in contradistinction to 'feeling.' Feeling he had, and in a very high degree. During all his lifetime I never received any mark of tenderness from him whatever. Nearness and dearness with him were never accompanied by any outward manifestations. It would never have come into my head, for instance, to walk up to my father and kiss him or to stroke his hand. I was partly prevented also by the fact that I always looked up to him with such awe, and his spiritual power, his greatness, prevented me from seeing in him the mere man, the man who was so pitiable and weary at times, the feeble old man who so much needed warmth and rest."

Hobart Pasha.

The Turkish navy of the past owed almost its existence to an English sailor, Hobart Pasha, a bold buccaneer of the Elizabethan period, who by some strange perverseness of fate was born into the Victorian age. He retired from the English navy in 1863, and during the American war he became a blockade runner with hairbreadth escapes innumerable. After the war he entered the Turkish service, suppressed the Cretan rebellion by intercepting the supplies from Greece and then reorganized the Turkish fleet so well that the sultan appointed him marshal of the empire. Hobart Pasha also enjoyed the unique distinction of being twice struck off the British navy list for breach of the foreign enlistment act and twice reinstated there. And he died in 1886 with the rank of a British vice admiral.—London Globe.

Prudence and Shaving.

The classic case of a king who knew better than to let anybody else shave him is that of Dionysius the Elder, tyrant of Syracuse, who appears to have been unable to shave himself, for he is said to have resorted to the uncomfortable device of singeing off his beard with hot walnut shells. We may suspect that Napoleon's was another case of the kind. Rogers asked Talleyrand whether Napoleon shaved himself. "Yes," replied Talleyrand; "one born to be a king has some one to shave him, but they who acquire kingdoms shave themselves." That way of putting it pleasantly emphasizes the practical superiority of the parvenu to the helpless spoiled child of heredity, but prudence probably entered into the matter also, if Talleyrand's statement was correct.—London Standard.

Noyon Cathedral.

Noyon, in France, held peculiar attractions for Robert Louis Stevenson because of its cathedral, where he heard the "Miserere" sung one summer afternoon. Of the place itself he wrote: "It was but a stack of brown roofs at the best, where, I believe, people live very reputably in a quiet way, but the shadow of the church falls upon it when the sun is low, and the five bells are heard in all quarters telling that the organ has begun. If ever I join the church of Rome I shall stipulate to be bishop of Noyon on the Oise."—Pall Mall Gazette.

An Idle Curiosity.

Teacher—The sentence in the lesson is, "He went there out of idle curiosity." How would you define "idle curiosity?" Give me an instance, if one occurs to you.

Bad Boy—Well, I think a mummy is about as idle a curiosity as any I know of, ma'am.—Exchange.

Earthquakes.

An eminent authority on earthquakes believes that any great displacement of the crust of the earth makes the earth to rotate unevenly, or "wobble," and that that unevenness of motion has to be neutralized by displacements in other regions.—Exchange.

Nought.

"I tell you what, sir," said a Yankee of his opponent, "that man don't amount to a sum in arithmetic. Add him up, and there is nothing to carry."—Christian Register.

An Exception.

"How did he get his start?"

"His uncle left him some money."

"Humph! That's usually a young man's finish."—Detroit Free Press.

He who aims at perfection in great things, but is willing to be imperfect in little things, will never reach any great height.

WATCH THESE SMALL ADS

Advertisements under this head 25 words or less one time 25 cents. Three consecutive insertions 50 cents. 6 consecutive insertions 75 cents.

No advertisements taken over the telephone, received by mail or at the office unless accompanied by cash.

In answering advertisements in this column please read carefully and follow instructions. We know nothing of the advertiser except as stated in the advertisement.

LOST

LOST—Dec. 21, valuable black and tan Airedale dog, one year old, had on collar, but no name. Reward offered if returned to Hugh Owen, 68 Goddard street, Quincy. 22-6t

TO LET

TO LET—In a new house, tenement of six rooms and bath, modern conveniences, 5 minutes walk from Quincy Adams station, near car line. 99 Goddard street, Tel. 339-W, Quincy. 28-6t

TO LET—5 Parsons street, South Quincy, lower flat, 5 rooms and bath, electric light, gas connections hardwood floors. Rent $16.00. Apply 38 Independence avenue. 26-tf

TO LET—First floor, apartment of five large rooms and kitchenette. Electric and gas light, steam heat, set range and gas stove. Apply to T. Murphy, 27 Bradford street, Quincy Adams. Tel. Quincy 2042-W. 26-6t

TO LET—Tenement of 5 rooms, all modern improvements. Merrymount Road, Quincy. Apply No. 87 Merrymount road. Tel. Quincy 258-1 23-1mo

TO LET—New lower flat of five rooms and bath, furnace heat and cemented cellar situated on Taft street. Apply 79 Elm street. 21-tf

TO LET—To a small family of adults, splendidly located, three 5 room tenements all conveniences, $25, $23, $22 per month. Also 5 room lower flat, all improvements, $21. Also 2 $15 tenements. Apply at once to Charles H. Hardwick, 111 Washington street, Quincy or Tel. Quincy 174-2. 14-12t

TO LET—A new 5 room flat, all improvements, also in North Weymouth a cottage of 8 rooms and barn near trains and electrics. Apply 15 Kittredge avenue, off Washington street. 14-18t

TO LET—New two flat house 23 and 25 Quincy avenue. Five and six rooms. All modern improvements, combination range, electric lights, furnace heat. Address S. E. Litchfield, 58 Quincy street. Tel. 601-W. 8-tf

TO LET—On Russell Park house of seven rooms and bath and large attic, cemented cellar, furnace, gas and coal range, electric lights all modern. Reasonable rent on a lease to right people. Apply to Miss Prescott at Ledger-Patriot Office, Quincy. 4-tf lpo

TO LET—Flats. Five rooms and bath, set range and gas attachments. All latest improvements, on Grafton street. About 8 minutes to Quincy depot. Rent $18. Apply to Berman Furniture Co., 1601 Hancock street. 27-tf

M. T. SULLIVAN
Real Estate Insurance
Auctioneer Care of Property
Justice of the Peace
Room 8, Durgin & Merrill Block, QUINCY

FOR SALE
House of 6 rooms, Hot Water Heat, Bath Room, large garden plot, and on good street in Wollaston. Price $2,800, reduced from $3,300. Straight Loan of $2,000.
EDMUND C. HAYDEN
Tel. 1877-M Quincy, Representing
HENRY W. SAVAGE Inc
129 Tremont St., Boston.
Oct. 8-tf

Read Ledger Ads

WANTED

WANTED—Work 3 or 4 days a week by reliable man who is doing janitor work and can take on more work. Will look after heater or do outside work, giving same day, or half day, each week through the winter. Address E. B. Care of Ledger Office. 19-12t

WANTED— Experienced collector and salesman for local concern. Salary and commission. Apply giving references. Address Collector, Ledger Office. 12-tf

WANTED—Married couple or single man for board and room, with all home comforts and refinement. Seven minutes walk to station and one minute to Fore River cars. Mrs. C. E. Wrisley, 22 School street. Tel. 368-W, Quincy. 25-tf

FOR SALE

FOR SALE—Fine lawn dressing. Apply Peter McConarty, 5 Pearl St., Quincy. Tel. 1016-M. Quincy. L 16-1mo. O 19-4w

FOR SALE—About 3000 loads of loam at Washington Park. Apply to J. H. Spaulding, 67 Elm street, Braintree. Tel. 21467. L-O Aug. 12-tf

FOR SALE — Physicians office equipment. Apply to Mr. Welch, Ledger Office. 10-tf

MISCELLANEOUS

HO! ! FOR A SLEIGH RIDE IN Myatt's Big Pung. Plenty of straw to keep you warm. Phone 1307M. 28-tf

FURNITURE and piano moving. Packing and storage. Wm. B. King, 106 Centre street, Quincy. Tel. 21003. 16-1mo.

FURNITURE and Piano moving, boat hauling and jobbing. Myatt, 40 Baxter street. Tel. 1307-M. Quincy Res. 22-tf

TO LET
Large Room 30x36
Second Floor
Savings Bank Building
Suitable for Commercial or Professional Purposes
Quincy Savings Bank
CLARENCE BURGIN, Treas.
Nov. 5-tf

W. R. LOFGREN
Carpenter and Builder
PLANS EXECUTED
Established 1891 in Quincy
Hundreds of Satisfied Customers
Prompt Attention given to Remodeling and Repairs
19 Cottage St., near Alpha Hall
Tel. Quincy 398-3
June 9-tf

A Few Choice House Lots
— ON —
PRESIDENT'S HILL ANNEX
are now offered for sale at very reasonable prices. All lots are high and dry, overlooking Boston Harbor. Also houses and land in all parts of the city.
SWITHIN
3 GREENLEAF BLOCK
Jan. 5-tf

HERBERT A. HAYDEN
PIANO TUNER
78 Cleverly Court, Quincy Point.
Telephone 1153-M Quincy
Office at C. F. Pettengill's, Last Hancock Street, Quincy F27

SAVE $100 !!!
HIGHEST GRADE PIANOS. Manufacturers' samples. Brass flange actions. For Sale, 1-2 retail price, by William Wilson, piano tuner, 69 Presidents avenue, South Quincy. Tel. Quincy 1467-W. 12-1mo

WM. H. TEASDALE
REAL ESTATE
Insurance Mortgages
NOTARY PUBLIC JUSTICE OF THE PEACE
Room 23 Adams Building
Telephones { Residence 544-3 Office 1687

LEWIS N. CURTIS
PAINTER and GLAZIER
LEADED STAINED GLASS
DECORATOR and PAPER HANGER
OLD FURNITURE REFINISHED
Orchard Place, off Spear Street Quincy

KINCAIDE THEATRE

Vaudeville and Photo-Plays

4 High Class Acts

4 Reels of Pictures

Acts and Pictures changed Every Monday and Thursday

2 Shows Daily

Afternoons at 2.30 5, 10, 15c

Evenings at 8 10, 15, 25c

NEW ADVERTISEMENTS.

Charles C. Hearn.
Quincy Choral Society.
R. E. Foy.
Ciple Dairy.
Yincaide Theatre.
Orent-Payson.
Eaton Waldo.
Barnard's Bakery.
Classified

UNION DID WELL.

East Braintree Engine Has Good Record at Musters.

The "Union," East Braintree's hand engine established a good record in the post muster season and the "Hancock" of Brockton which has held first place for seven out of eleven years was supported in first place by the "Fountain" of South Hadley Falls.

The "Union" is seventh on the list of money winners, eleventh in the distance records, and fifth in the prize standing. The tub was played at two musters. Its performance at Nantasket on Aug. 20 is a memorable one to East Braintree, for the tub threw a stream 216 ft. 5 in. and captured the trophy and money award.

The season winnings amounted to $385. The tub is a Hunnewell and is a "side wheeler." Several Quincy men were on the handles during the season. The "Union" also took the $25 prizes at Nantasket and Brockton, offered for the best play, by end stroke engines.

The "Hydrant" of Milton is 75th on the list. Its best mark for the season was 142 feet and was made in the only muster the tub was entered in. Only four engines of the 79 which fought it out made a worse showing.

The record mark of the season, made by the "Fountain" was 241 feet, 11 1-4 inches.

High scores were made at the weekly whist party of the George L. Gill Associates on Thursday afternoon. The winners were Mrs. S. Berman with 60 points, Mrs. Annie Thompson, Mrs E. Newcomb, Mrs H. Tenney, William Diamond received the consolation.

DEATHS

CLAFLIN—In Wollaston, Dec. 27, Mary A. widow of Thomas J. Claflin in her 87th year.
Funeral services at late home, 9 Elmwood avenue, Tuesday, Dec. 29 at 2.15. 28-1t

KENDALL—In Atlantic, Dec. 28, William T. Kendall.
Funeral from his late residence 97 Atlantic street, Wednesday, Dec. 30, at 8.15 A. M., High mass of requiem at Sacred Heart church at 9 o'clock. Relatives and friends invited to attend. 28-2t

JELINEK—In Atlantic, Dec. 26, Frances E. M. wife of Alfred W. Jelinek.
Funeral services at Memorial Congregational church, Tuesday at 1.45 o'clock. 28-1t

Established 1870 Telephone

JOHN HALL

FUNERAL DIRECTOR

Carriage and Ambulance Service

1485 Hancock Street Quincy, Mass

REPORTER'S NOTEBOOK

Maple lodge will receive applications initiate and install officers in Protection hall on Wednesday evening Jan 6

Mrs. Sarah C. Williams will entertain at whist in Electa hall Tuesday afternoon.

George E. Fogg of Quincy avenue, East Braintree, entertained relatives of Quincy, Christmas Day.

The young people and some of the older ones are taking advantage of the good coasting in Squantum.

Mrs. Helen McGowan, Orchard street, is closing her home for the winter months and will take apartments in town.

Mrs. Matthew McGrain of Squantum spent Christmas with friends in Woburn.

Mr. and Mrs. Charles Bostwick entertained Mr. Perley Bostwick and Mr. Seymour Bostwick Christmas.

Paul Lovejoy spent the holiday and week end at the home of his parents, Mr. and Mrs. Fred Lovejoy, Hampden street.

Mr. and Mrs. Fred Lovejoy are closing their home this week and will take apartments in town for the winter months

Quincy lodge N. E. O. P. will hold a public whist party in Electa hall, Friday evening.

Miss Corinne LaBrecque of Adams shore leaves today for Montreal where she will be the guest of relatives.

The High school basket ball team has suspended practice until Thursday morning.

Mrs. D. M. McFall of 46 Edgemere road left today for Matton, Ill., to spend the winter.

George L. Gill Rebekah Lolge I. O. O. F. remembered the "shut ins and sick members" with potted plants for Christmas.

At the meeting of the Makaria Fraternity Sunday F. Ambler Welch, editor of the Ledger, spoke on "Influence of the Newspaper For Peace and for War."

St. Margarets Guild of Christ church will hold a social in the Parish House Tuesday evening.

The Katharyn Crane Memorial club is to hold a dancing party in Alpha hal Tuesday afternoon, in aid of the day nursery.

The residents along the route of letter carrier John J. Cunniff presented him with a $20 gold piece as a Christmas present.

Through the courtesy of the Electric Light and Power Co., the unsightly and worn out desk lights in the council chamber on the desks of the presidents and clerk of council and on the press table have been replaced by handsome brass desk lamps. These lights are furnished with a green glass shade which throws a soft light on the desk.

David Goldstein, one of the leading opponents of Socialism will give a public lecture in Music hall, Tuesday evening, under the auspices of Quincy, Ave Maria, Braintree and Weymouth councils, Knights of Columbus. Mayor Whiton and Mayor-elect Campbell have accepted invitations to attend.

WILLIAM T. KENDALL.

William T. Kendall, for many years a member of the carrier's force of the Boston postal district died at his home at 97 Atlantic street this morning after a short illness. He was about 50 years of age and leaves a wife and four children.

DO YOU WANT BUSINESS?
ADVERTISE IN THE LEDGER.

NEWSPAPER ADVERTISING

Why Newspaper Advertising Pays:

1. The **newspaper advertisement** is not buried—it is **accessible**

2. The **newspaper advertisement** of a commodity continually daily needed is read by the very people whose **continual** or **daily need** the advertiser desires to supply.

3. The **newspaper advertisement** may be seen **thirty** times a month—it is not limited to one appearance.

Through the daily newspaper the advertiser can make a local and intimate appeal to his prospective customer in his own community and in his own vernacular.

ALASKA'S SEAWEED.

Volcanic Eruptions Have a Deadly Effect Upon Kelp Life.

The damage done to seaweed and other forms of marine vegetation is about the last thing that would occur to anybody who had not made a study of the subject as a possible result of a volcanic eruption.

Kelp is one of the most useful forms of seaweed. It used to be found in abundance off various parts of the coast of Alaska, but for several years past the crop has been practically destroyed by volcanic eruptions which have occurred in that vicinity.

This has been a source of great loss to the natives of Alaska, who have made use of kelp in a variety of ways. As it grows only in shallow water, it has proved a valuable aid to navigation in waters where there are practically no aids except such as nature has provided. Then, too, the natives used it to fertilize their gardens.

There are various theories as to just how the action of volcanoes interrupts or entirely stops the growth of kelp. One is that the hot blasts and poisonous gases which pour out of the craters during eruptions are fatal to plant life.

Another more probable explanation of the damage done to kelp is that it is due to the enormous masses of pumice from the volcanoes.

This pumice, it is thought, covers the rocks so that the kelp and other marine plants find it impossible to cling to them, or it may be that it is the grinding effect produced on this great mass of rough stone by the constant movement of the tides and waves which crushes out the water's vegetable life.—New York American.

BRAZIL NUT TREES.

They Do Not Bear Fruit Until They Are Fifty Years Old.

In this country Brazil nuts are almost as well known as walnuts, yet few know the manner of their growth and the steps taken in their collection and marketing. The tree itself is the most majestic in the valley of the Amazon, where it attains a height ranging from fifty to a hundred feet. Generally several hundred trees are found in a group. The control of the best producing districts long ago passed to private individuals; hence the natives are not free to pick and sell the nuts at will.

The Brazil nut tree does not begin to bear fruit until it attains the age of fifty years or thereabouts and continues to produce crops intermittently almost forever. At least trees known to be hundreds of years old have produced crops. The pods in which the nuts are contained drop in November and December.

These pods are very hard and weigh several pounds, consequently the trees are studiously avoided during the period in which the pods are dropping since it would be extremely hazardous for the gatherers to expose themselves to the danger of having the pods fall on them from such a great height. Each pod is at least seven inches in diameter and is full of nuts. The pod is usually opened with a machete.—Argonaut.

Ruskin's Roast Beef.

During a visit to Matlock in 1871 Ruskin was seized with an attack of internal inflammation, which nearly carried him off. Mrs. Arthur Severn, who nursed him, records that at the crisis of this illness "he hungered, to our horror, for a slice of cold roast beef. It was late at night, there was none in the hotel, and Albert Goodwin went off to get some anywhere he could. At last at an eating house in the town he discovered some and came back triumphant with it wrapped in paper. Mr. Ruskin enjoyed his late supper thoroughly. Though we anxiously waited till morning for a result, it had done no harm, and to everybody's surprise he recovered."—London Spectator.

An Observant Boy.

"I wish you boys would be more observant," said a young schoolmaster. "When I was a boy I was always on the lookout, and what I did not see was not worth seeing. I was famous for that. I remember once I was told by a man I met that I was all eyes. What do you suppose he meant by that?"

"Probably he was referring to your conversation," replied one boy, and the other boys looked out of the window as they tried to keep their faces sober.

This shows that ordinary boys have eyes and ears both.—Philippine Education

His Counterthrust.

The Other Side's Counsel (fiercely)—I suppose you were brought up to tell the truth?

The Goaded Witness—No, I wasn't.

The Lawyer—Not brought up to tell the truth! What do you mean by that?

The Witness—My folks intended me for a lawyer.—Cleveland Plain Dealer.

A Peculiar Poison.

The Mexican Indians derived from their ancestors, the Aztecs, the method of making the poison of talavatchi. It is a subtle drug, the constituents of which are not known. The peculiar effect of the poison is to destroy the mind, while only slightly affecting the body.

A Wise Selection.

Grubbs—How do you like my new umbrella? Stubbs—Fine, fine! You seem to have picked up something good.—Richmond Dispatch.

The blood more stirs to rouse a lion than to start a hare.—Shakespeare.

Something Missing.

When Irving wanted to be nasty he could be, remarked an old Lyceum hand once. His patience with the rank and file was extraordinary, but where a rebuke was deserved Irving's biting sarcasm was quite up to the occasion.

There was in one production a super who, though he had only a couple of lines to speak, made his entrance in such a way as to lead one to believe he was sustaining the leading role, and his behavior to his fellow actors was equally unwarrantable. Irving soon got on the track of this man and ran him to earth at rehearsal. In due time the super entered, haughtily saying:

"My lord, the carriage is waiting."

"Let's have it louder," said Irving.

The man repeated it in a louder tone, whereupon Sir Henry demanded that it should be repeated again still louder. Yet again did he make the super repeat it, and louder still, and yet again was the same demand made. The man was becoming enraged and at last shrieked out the words.

"Very good," said Sir Henry, "very good, indeed, but couldn't you just manage to put a shade of temper into it?"—Pearson's.

Great Seal of the United States.

The great seal of the United States is kept locked up in a rosewood box in the vaults of the state department at Washington. Its custodian will impress it upon a document only on receipt of a formal warrant signed by the president. The use of it or indeed the possession of an impression of it without such a warrant is a grave offense, punishable like the most serious forgery. It cost $10,000 and is Uncle Sam's most sacred possession. When it is imprinted upon a document—a Thanksgiving proclamation, for instance; this is of parchment and beautifully engrossed—such document is filed in the archives and only printed or typewritten copies are sent out. Governors of states are entitled to receive copies signed by the president and secretary of state personally. Other persons unless specially favored receive only printed copies.—New York World.

Man and His Dog.

He lies in front of me curled up before the fire, as so many dogs must have lain before so many fires. I sit on one side of that hearth, as so many men must have sat by so many hearths. Somehow this creature has completed my manhood; somehow, I cannot explain why, a man ought to have a dog. A man ought to have six legs; those other four legs are part of him. Our alliance is older than any of the passing and priggish explanations that are offered of either of us. Before evolution was we were. You can find it written in a book that I am a mere survival of a squabble of anthropoid apes, and perhaps I am. I am sure I have no objection. But my dog knows I am a man, and you will not find the meaning of that word written in any book as clearly as it is written in his soul.—G. K. Chesterton.

Detecting Erasures.

If paper upon which erasures of writing have been made is exposed to the vapor of iodine the roughened surface takes a different tint from that portion which has not been tampered with. If the erasure has been lightly made, only the ink or pencil lead being rubbed away and the mark left in the fiber of the paper, iodine vapor causes the writing to reappear. This is because wherever the paper has been roughened more iodine is absorbed than by a smooth surface. This test is effective within three months after the making of the alteration.—Exchange.

No Bargain.

The strap had been applied to a five-year-old unruly.

"Now, the next time I have to punish you," said the stern parent, "you will go to bed for a day in the bargain."

Whereupon the weeping unruly observed:

"Is that what you call a bargain?"—Detroit Times.

Tipping His Hand.

Rankin — Uncle Sol Sodbuster pretends to be an experienced chauffeur, but I know he hasn't owned a machine very long. Phyl—What makes you so certain of it? Rankin—When he left home this morning he absently chucked a bag of oats in the back of the automobile.—Youngstown Telegram.

Relieving His Feelings.

"Father, don't men call themselves bachelors before they get married?"

"Yes, my boy."

"And what do they call themselves after, dad?"

"Hush! It isn't fit for little boys to know."—Exchange.

Your Own House.

A man may be said to have done better than the average if, when he dies, the house in which he lived is in his own name and free from mortgage.—Philadelphia Ledger.

Natural Result.

"Mayme blushed when she found I was trying to read her face."

"Well, people usually do blush when their faces are getting read."—Baltimore American.

Husbands.

There are two kinds of successful husbands—those who fool their wives and those who don't try.—Washington Herald.

There is never any good to be expected of young men who confess their sins and repent and straightway fall into them again.—Balzac.

DON'T USE FIRE.

Chief Billings Tells Proper Way to Thaw Frozen Pipes.

Chief Billings of the fire department urges that during the cold spell persons should not use a fire or flame of any kind in thawing out water pipes. He says that the best method is to use hot water, and by so doing damage will be minimized. In cases of persons using a flame of any kind fire may result, or if not, pipes may burst.

POSTPONE EARLE CASE.

Asst. Dist. Frederick G. Katzmann is suffering from a severe cold and the arguments in the O'Neil and Earle cases, on trial at the superior court at Dedham, have been indefinitely postponed.

The Quincy Choral society will resume rehearsals of the Stabat Mater and Gallia on Tuesday evening, Jan. 5th at Hancock hall. New singers will be welcome.

Incidental Music.

One of the most tiresome, not to say exasperating, traditions of the theater is incidental music—particularly the music that is presumably intended to accentuate dialogue. It has been a conviction of mine that the expedient is a confession of actor weakness. No actor worthy of the name needs that kind of help. Some of you graybeards hark back to Edwin Booth and try to imagine him in the fourth act of "Richelieu," for example, delivering the curse of Rome speech in unison with the performers in the orchestra well!

One difference between theatrical performances in Germany and those in America is in this very incidental music. In our country every actor that holds a prominent relation to the play in hand must have music to bring him on the stage and more music to take him off. The music cue is ridiculously overworked. Many plays are made unintelligible by the obtrusion of untimely music simultaneously with lines that nobody could catch.—Detroit Free Press.

Army of Ancient Rome.

Consider the Roman army from the fifth century B. C. onward until the division of the empire. Its fighting organization was as complete as and possibly more practical than that of any army of today. It was based on a territorial system which maintained the comradeship of locality without bringing it into antagonism with that of the corps, for each of the thirty-five Roman "tribes" was required to furnish to each legion four "centuries" of 120 men each, each of which worked together as a local unit. The legion was divided into five cohorts or battalions, of which three were troops of the line, two were a kind of militia and the fifth was a depot battalion. For almost eight centuries the army thus constituted not only conquered the then known world, but acted as explorers beyond its limits and at the same time made and unmade kings and emperors in Rome itself.—London Opinion.

Polar Nights Delight Eskimos.

The polar Eskimos, the most northerly dwelling people in the world, are said to exist only by the exercise of great ingenuity and the practice of social virtue. The cheeriness, kindliness and practical socialism of the Eskimos from eastern Greenland to Alaska may be regarded as much due to their environment as is the necessity of eating large quantities of fat. The Eskimos hail the first dark evenings with the same glee as the first daylight after the polar night. When a whole summer through the eyes have been bathed in light, day and night, they long to see the land vanish into darkness again. And with the idea of a change they associate all the good things the winter will bring—the frozen sea and the hunting on the ice, the swift sledge drives, far from the sweltering houses, after bears.—Exchange.

Thrift Versus Stinginess.

It ought to be easy to tell the difference between thrift and stinginess. But many folk don't know it. No tightwad does. A thrifty man is always a liberal man, though not a wasteful one. When he spends a dollar his face doesn't show spasms of pain nor does he tremble with avarice until his dollar returns, leading another dollar of profit. He spends intelligently and therefore willingly, and is content to await the outcome, because he knows that in the long run he will get back from society about in proportion as he gives. As with individuals so with communities, states, nations. Economy doesn't mean parsimony. It means when and how to be liberal. It means having foresight.—Cleveland Press.

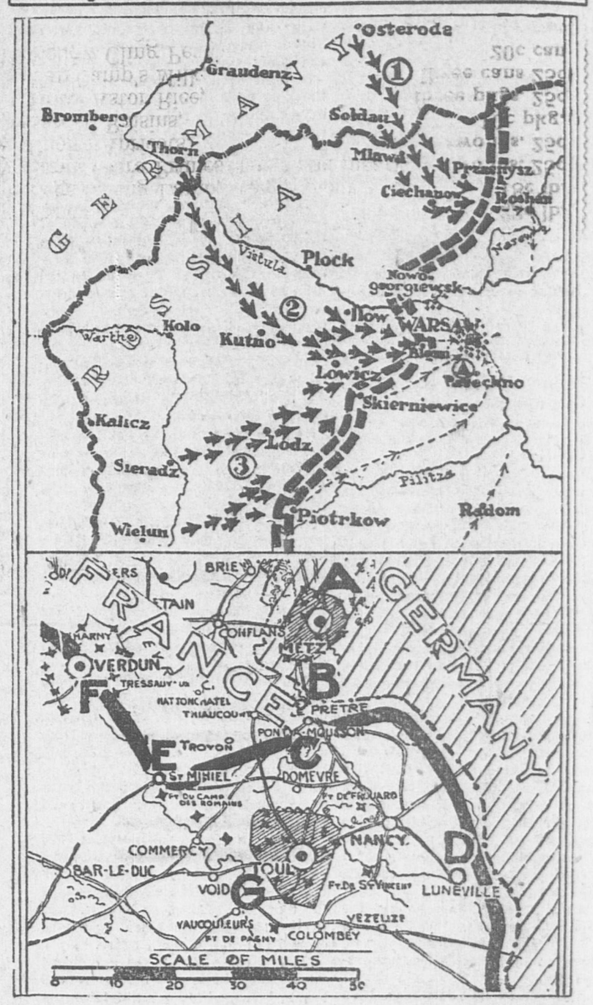
His Superiority.

A mission worker tells how shocked she was to encounter this bit of cynicism in the slums. The conversation was between two women whose marital life had not been particularly felicitous.

"Well," said one of them, "of course we has our troubles with all of 'em. But I'll say this for my second husband—he's better than any first. He's in jail so much that practically all I earn I has for myself."—Lippincott's.

The Daily Ledger is newsy every day. Are you a regular reader?

Maps of German Drive to Warsaw And French Drive Toward Metz.



Three points of the German drive toward Warsaw, Poland, are indicated by numbers and arrows in the upper map. For weeks reports have been conflicting as to just how far the Germans have advanced. The plan of the German general staff directing the operations in the east is to capture Poland and then hold their defenses on the natural barrier of the Vistula. Official reports and news dispatches indicate that the allies are fighting their way to Metz (A) and add that they have been bombarding the German forts at that point. B is Le Pretre, from which the allies are moving on to Metz; Pont-au-Mousson (C) and Luneville (D), between which towns the allies have regained possession of the frontier for an unbroken length of forty miles; St. Mihiel (E), between which point and Pont-au-Mousson the allies, under General Joffre, broke through the German line. St. Mihiel (E) is the one link in the chain of French forts from Verdun (F) to Toul (G) that the Germans captured and have held for several weeks, but the isolation by the allies of St. Mihiel is of greatest importance.

PAYS FLYING VISIT.

Lieut. Evans Spends Christmas With His Family.

Lieut. Joseph S. Evans, of the Marietta, United States navy, who has been spending the Christmas holidays with his family on Edgemere road, returned to his vessel today. The Marietta which has been on duty off Santo Domingo, returned to New York last Thursday, and Lieut. Evans was given a leave of absence over the holidays. He reports that everything was quiet at Santa Domingo when he left.

DO YOU WANT BUSINESS?
ADVERTISE IN THE LEDGER.

CHOCOLATE FOR CONDUCTORS.

Hot chocolate was distributed to the conductors, motormen and starters of the Bay State St. Ry. Co., Thursday night by the members of the Civics Committee of the Women's Club, under whose direction the municipal Christmas tree was held. The invitation was extended to all employees who reached City Square during the festivities and was eagerly accepted.

Mr. George Stewart of Wesleyan University, Middletown, Conn., and Mr. Lawrence Martin of Bondsville, Mass. are spending the Christmas holidays with Mr. and Mrs. A. D. Stewart of Cross street.

ADVERTISE IN THE LEDGER.



A Happy New Year

is assured to all who supply their table needs at our stores. They will be happy in knowing that nowhere else could they have bought better groceries. You will be happy too if you deal with us. We make it our business to please our patrons. Trade with us and see how well we succeed.

Fancy Young Geese,	22c lb.
Legs Spring Lamb, weigh about 8 lbs.	18c lb.
Santa Clara Prunes, large and meaty,	two lbs. 25c
Choice Apricots,	two lbs. 25c
Seeded Raisins,	10c pkg.
Hotel Astor Rice,	three pkgs. 25c
Van Camp's Milk,	three cans 25c
Yellow Cling Peaches,	20c can
Hawaiian Sliced Pineapple,	15c can
Columbia River Salmon Steak,	15c can
Veri-best Sauerkraut,	10c can
Spinach, Hatchet Brand,	15c can
Fancy Open Kettle New Orleans Molasses,	65c gal.
Piscilla Doughnut Flour,	15c pkg.

R. E. FOY & CO.

Adams Market, City Square, Phone 1980 — Two Stores — Water St. Market, South Quincy, Phone 117

THE QUINCY DAILY LEDGER

Average Sworn Circulation, 3,127 Copies Daily — Over 15,000 Readers

Vol. 29. No. 302 QUINCY, MASS., TUESDAY EVENING, DECEMBER 29, 1914 PRICE 2 CENTS

MUST COLLECT OUR TAXES SAYS WHITON

Mayor Addresses City Council of 1914 at Last Meeting

Mayor-Elect Campbell Attends Brief Session

"Gentlemen, it is sometimes trying to endeavor to steer both ends. It is not always easy to rule satisfactorily to all. I have endeavored to be fair and impartial, both in room 8 and here. I hope the like of this year will never occur again. It is a somewhat embarrassing position. There are matters which have to be attended to and the city council must do its part. We have only collected about half of the taxes this year. There is no other alternative than to ring the bell. Our new mayor will be obliged to do the same thing and I believe he will have the backbone. One thing is certain, however, we must collect our bills. Gentlemen, I thank you for the support you have given me during the past year."

Thus spoke President Whiton of the City Council, near the close of the session Monday evening, when the calendar had been completely cleared of all matters and the city council by a rising vote had extended its thanks to President Whiton for the impartial manner in which he had presided over the City Council during its deliberations in the year 1914.

Rising votes of thanks were also extended to the clerk of the council, the city messenger and city auditor for their efficient service, to the press for its impartial and fair reports and to the retiring members.

A rising vote of thanks was also extended to the Quincy Electric Light & Power Co., for the handsome new lights with which it has equipped the desks of the president, clerk and press.

The meeting was a brief one for there remained but little business for this the last meeting of the year. Mayor-elect Campbell came in early in the evening and occupied a seat at the right of President Whiton. Two of the new councilmen were present, Fuller and Prescott. The absent members were Councilmen Bass, Corcoran and Sodergren.

A venire was received for the drawing of eight traverse jurors and the mayor, city clerk and Councilman Little drew the following: William A. Carey, Angus D. Martin, Timothy F. Ford, Joseph C. Aulback, James Geekie, James S. Crookshank, Gustaf A. Lundburg and Henry P. Miller.

Communications were received from the commissioner of public works, asking for transfers in the appropriations of his department which were laid on the table until later, when Councilman Bailey offered orders transferring the sums of $225, $75, and $140 to the appropriation for removal of snow. They were adopted.

The finance committee reported an order appropriating $107.25 to refund

(Continued on Page Three.)

THE GRANITE SHOE STORE

GETS RESULTS



This firm uses advertising to get new customers, persuade old customers to buy more, and to create prestige. ADVERTISING in the Ledger does all these things for them; that is why they continue to use the Ledger columns.

YOUR AD IN THE LEDGER WILL BRING YOU RESULTS. START TODAY

SPORTING GOODS HEADQUARTERS

Help that boy of yours to grow sturdy and self-reliant. Give him something to exercise with. Come here and we'll help you select a foot ball, a pair of boxing gloves, a punching bag, or in fact anything required for any sport for either inor out doors. That boy will be delighted.

NATHAN AMES

Sporting Goods, Hardware, Cutlery, Paints

5 Granite Street

YOUNG MEN we carry all sizes of Barney and Berry Skates. See us before going elsewhere.

OPEN HOUSE AT Y. M. C. A.

Plans to Make Thursday Memorable Day

The social committee of the Y. M. C. A. is doing all it can to make Thursday a day long to be remembered in the history of the association. The event will be an "Open House," from 9 to 12.

The program will open at nine o'clock with a series of games in the gymnasium. These will include indoor base ball, basket ball and volley ball. At the same time those who desire to do so will be afforded an opportunity to bowl or to play pool.

After the entertainment in the gymnasium the program will be transferred to the hall. Here Prof. Bennett Springer will be the attraction. He has laid claim to being New England's leading conjurer. His program will consist of magic, sleight-of-hand, and cartistry. At the close of his part of the program, light refreshments will be served. A twenty-minute address will close the evening's celebration.

The invitation is extended to every member and contributor to the association. They are also urged to invite their friends, both ladies and gentlemen, and it is believed that they will feel they have had an enjoyable evening.

CLASS 1914 HOLD BANQUET

Members Also Enjoy Speeches and Dancing

Principal Ernest L. Collins and Mrs. Collins were guests of the Class of 1914, Q. H. S., Monday evening at the class banquet and dance. The affair was held at the Quincy House, Boston.

Harry Burr, president of the class, presided at the banquet, and John Dingwell was toastmaster at the after-dinner exercises, which consisted of an address by Principal Collins and short addresses by Pres. Burr, Miss Margaret Magee, James Jenkins, treasurer of the class, and Paul Coombs, who was editor while at school of the Goldenrod, the High School paper.

About 50 members, about half the number being young women, attended. Dancing followed the speaking. There was music by an orchestra.

The committee in charge comprised Harry Burr, chairman; Miss Margaret Magee, Miss Dorothy Brokaw, Miss Florence Crowell, James Jenkins and Frederick Atwood.

ANNOUNCE ENGAGEMENT.

Mr. and Mrs. Arthur Collins of 40 Quincy street announce the engagement of their daughter Miss Lillie M. Collins, to Albert E. Maver also of this city.

BUSINESS FAILURES

80 per cent of them in the United States are those firms which **do not** advertise.

The longer you delay advertising your business the slimmer grow your chances of having a business **to** advertise.

Why not start a **consistent** and **persistent** advertising campaign now in

THE DAILY LEDGER

A GOOD TEA TABLE PAPER

READ IN THE HOME

UNOPPOSED FOR PRESIDENCY

William H. Gould Elected for Third Term by Car Men

Quincy branch of the Street and Electric Car Employees Union held its annual election Monday, and William H. Gould, president, who was unopposed for re-election was given a fine endorsement. Nearly 300 votes were cast at Quincy, East Weymouth, and Braintree barns and the Point power house where the balloting took place.

The polls opened at five A. M., and closed at five P. M. There were several important contests. The installation will be at an early date and National President Mahan, if in Boston at the time, will do the installing. If he cannot be present the installing will be by organizer Fred Fay of Boston.

Recounts will be necessary to determine who was elected financial secretary-treasurer and to the membership committee of the East Weymouth barn, ties having developed, between A. L. Blanchard and H. G. Johnson who had 95 votes each for the former office and J. C. Ashton and J. S. Sullivan who had 26 votes each for the latter.

James A. Carey received 220 votes to C. Towne's 56 for vice president and J. J. Kelley was elected recording secretary over Roland Batson, 171 to 115. The results:

President—William H. Gould.
Vice President—James A. Carey.
Financial Sec. & Treas.—A. L. Blanchard and H. G. Johnson, tie.
Recording Secretary—J. J. Kelley.
Warden—James Sullivan
Conductor—J. F. Wade.
Sentinel—George Imlay.

Executive board—P. Dennehy and G. W. Fay of Quincy; M. N. Mullen and either J. C. Ashton or J. S. Sullivan (tied) of East Weymouth; J. Burke and G. T. Sprague of Braintree.

Sick committee—J. Gilmartin, R. E. Harris of Quincy, G. W. Jones and F. Locke, East Weymouth.

Due Collector—J. E. Connolly of Quincy, P. W. Kearns of East Weymouth, J. Drummeg of Braintree.

Auditors—Thomas Forrest of Quincy, O. L. Soule of East Weymouth.

Correspondent to Journal—J. H. Allen.

SELL LOTS FOR UNPAID TAXES

Tax Collector O'Hara commenced Monday morning to sell at auction estates upon which the taxes of 1913 had not been paid. The sale started at 10 o'clock and when the hour arrived for city hall to close Monday evening there were still a number of estates remaining to be sold and the sale was continued this morning. About 250 parcels were sold.

The sale of estates for taxes has brought to light many hard cases but there was no other alternative than to sell. Some of these were worthy cases but there were others that were simply bluffs. For instance Mayor Whiton said that a man visited his home Sunday evening with a hard luck story of how ill his wife was and in what serious straits he was and said he hoped that on this account he might be let off. "Nothing doing" was the answer. Monday morning the wife herself called at city hall and paid the bill.

POEHLER BEATS MILLAR.

Poehler beat "Red" Millar Monday night in the first ten of a 20 string match by a score of 1121 to 1040. The champ's best single was 132 against 121 for Millar. Poehler had but one string less than the century.

ADVERTISE IN THE LEDGER.

WHY NOT PURCHASE A PLAYER PIANO

This mahogany player piano, 30 rolls included, is in perfect condition, full size, soft tone and easy action; price $175; fully guaranteed. If you cannot call write for full information.

181 TREMONT ST., BOSTON

29 6t

SPEAKERS AT CONCLAVE

Knights Templar Enjoy Entertainment

Quincy Commandery Knights Templar had as guests at its regular conclave Monday evening, Rev. Benjamin A. Willmott of Bethany church, who addressed them after the business session, Rev. Adelbert Lathrop Hudson, chaplain of Rural lodge, Rev. Isaiah W. Sneath, chaplain of Wollaston lodge, Rev. Rufus B. Tobey, prelate of Quincy Commandery, Mayor Joseph L. Whiton, Mayor-elect Chester I. Campbell, City Solicitor Walter S. Pinkham and several knights members of the city council.

The entertainment committee for the evening included Sir Edward H. Bushnell, Sir George B. Dexheimer, and Sir Frank F. Taylor. The program opened at 7.30 and at the business session the Christmas general order of the Right Eminent Grand Commander, Arthur McArthur, who died Sunday, also of the Grand Commander of Massachusetts and Rhode Island. The work of the evening was the Order of the Temple which was exemplified by Em. Sir John Morgan and officers of Quincy Commandery.

At the close of the business session a lunch was served in the banquet hall after which the meeting was turned over to the entertainment committee of the evening. The program they presented was a pleasing one and included vocal solos by Dr. Frank E. Dawes and Albert A. Hayden with Herbert Y. Follett as accompanist.

Rev. Mr. Willmott was then introduced and gave the Sir Knights a most interesting talk. "No such organization as this can exist unless it is alive to the needs of men and is doing something. There are some things that those who come from a foreign country see which are threatening our Republic, and about which I think we ought to be alive. There are three fundamental things, which I will class as the free press, the free school, and the free church. Never has there been a great Democracy without these three elements. We have lost the free press in a large measure, for the press today is governed in a large measure by the demands of its advertising columns. The days of the free press, such as the Horace Greeley standard, are gone from America."

"To our free schools America owes more than we can imagine. Schools where the mind is untramelled where the teachers are free to teach without fear of dictation from any church As one coming from another land, where only recently such free schools existed, I can appreciate the free schools of America. We must guard with most zealous care, our schools and fight to keep them free from the church. They should be free to look the truth in the face. It is just as bad to have a school governed by a Protestant church as by a Catholic church. This is a free country where it is just as insistent that the Catholic has the same right as the Protestant, but we must be careful for the sake of all that the state holds the reins of education."

Speaking for the third element, the church, Rev. Mr. Willmott said: "This organization should stand squarely for some church. For the sake of the future of America you should support one church. There has never been a great Democracy unless it was inspired by a free church. We must uphold with all our strength some form of a Protestant church. The bulwark of freedom is still in the Protestant Church. It is your duty as an American citizen to have a moral standard and back of this moral standard must be a religious basis. The things that cause a Democracy to fall in a day are the rot of immorality. Keep your religious life of that type which gave America its birth."

"While it is strong we have nothing to fear. You men of the Masonic order ought to darken the doors of a church once every Sunday if you can not do any better."

Rev. Isaiah W. Sneath said, "I can only add a word to what Mr. Willmott has said. We are facing a remark-

(Continued on Page Four.)

JUMPS FROM PATROL WAGON

Police Still Seek Prisoner Who Made Daring Leap

Auto Was Going 25 Miles an Hour at Time

The police have been unsuccessful in their endeavors to apprehend John Anderson, a powerful, six foot 240 pound man, whose spectacular jump from the speeding police auto at 2.30 Sunday morning resulted in the department losing its first prisoner in 25 years.

Anderson was taken from a boarding house at Quincy Point Sunday morning by patrolmen Black, Broberg and Dhooge. When placed in the auto patrol he was apparently a penitent prisoner. He asked permission to stand and arrange his coat as the auto started down Washington street toward headquarters, and then sat down when told to do so by wagon officer Halloran.

As the machine was passing Broadway, hitting about 25 miles an hour, Anderson suddenly stood up and without warning dove for the rear door.

Although taken by surprise Officer Halloran tried to prevent the "death leap" by grabbing him by the leg. Realizing that the heavier weight would carry him also he released his hold and Anderson landed in the street, face downward.

The wagon was brought to a stop and officer Halloran started back, expecting to find an unconscious and injured man. He was a second late in reaching the spot however for just as he was about within distance Anderson jumped to his feet and started down Washington street at remarkable speed.

Patrolmen Black and Dhooge were at Washington and Chubbuck street when they saw the runner rapidly approaching. Both ran to the street to head him off but Anderson scaled a high fence with ease and started across a field, outrunning both officers. He disappeared in the darkness.

On Sunday, the police say, he returned to the same boarding house he was in when arrested and created a disturbance. Three warrants have been issued for him as a result of that visit, the complainants in all cases being the people he visited. Anderson will also be arraigned on a charge of drunkenness.

Wagon officer Halloran said today he doesn't understand how a man could have made the jump and escaped injury and says it was the most daring stunt he ever witnessed. Mr. Halloran has been wagon officer for many years. In that time he has handled all sorts of offenders, from the most desperate yegg to the simple drunk, and in all cases has delivered his man at the desk.

The police today have renewed their search for Anderson who is thought to have crossed Fore River to Weymouth. The police of that town will be given a description of him.

ADVERTISE IN THE LEDGER.

Eight Wagons

always on the move, fetch and carry for you and the Old Colony. It means service. Phone for an Old Colony wagon and end your wash worries.

OLD COLONY LAUNDRY

Where the good work comes from

Telephone Quincy 407

OUR BIG SALE OF SHOES AND RUBBERS

Will start Wed. Dec. 30

The Shoe Stock of the Donaldson Clothing Co. IS HERE AT

1-3 to 1-2

of Regular Value

In face of rising prices this sale offers an unusual opportunity to save money.

SEE LEDGER tomorrow for prices.

ORENT-PAYSON CO.

"The House of Bargains"

QUINCY, MASS.

STRONG DEMAND UPON BRITAIN

Improvement In Treatment of American Ships Demanded

APPLIES TO ALL ENTENTE

Commerce Depressed by Unwarranted Activity of British Fleet Despite Emphatic Protests—Rights of American Citizens Infringed Under Laws of Nations—Salisbury Opinion Cited

Washington, Dec. 29.—The United States government dispatched a long note to Great Britain insisting upon an early improvement in the treatment of American commerce by the British fleet. It gave warning that much feeling had been aroused in this country, and that public criticism was general over unwarranted interference with the legitimate foreign trade of the United States.

The document, constituting the strongest representation on this subject made by the United States to any of the belligerents since the outbreak of the war, was cabled to Ambassador Page, to be presented formally to Sir Edward Grey, the English foreign secretary. Its preparation was begun a month ago by Solicitor Johnson, Counselor Lansing and Secretary Bryan and finally had the personal attention of President Wilson, who revised its phraseology with minute care.

As the detailed point of view of the United States, in numerous specific cases of detentions and seizures of cargoes, had been set forth in a series of emphatic protests, most of which have gone unheeded, the communication was couched in general terms covering the entire subject of the relations between the United States and Great Britain, as affected by the latter's naval policy, considered highly objectionable by this government.

The note declares at the outset that the representations are made in a friendly spirit, but that the United States considers it best to speak in terms of frankness, lest silence be construed as an acquiescence in a policy on the part of Great Britain which infringed the rights of American citizens under the laws of nations.

Since France has adopted practically the same decree on contraband as has Great Britain, the note is virtually a statement intended for all the members of the triple entente.

The document points out that complaints on every side and public criticism in the United States hold the British policy as directly responsible for the depression in many American industries, a situation the seriousness of which must be apparent to Great Britain.

Reimbursement alone for cargoes unlawfully detained or seized, it states, does not remedy the evil, as the chief difficulty is the moral effect of British practice on American exporters, who are restrained by it from taking risks or hazards, which in no case ought to surround legitimate trade between the United States and other neutral countries.

American Feeling Aroused

Feeling has been aroused on the subject to such an extent, the communication adds, that the American government feels compelled to ask for definite information as to Great Britains attitude, in order that it may take such measures as will protect American citizens in their rights.

The American government declares that the British fleets have been regarding absolute and conditional contraband as in the same class, whereas, international law makes a clear distinction between these two classes of contraband.

The American note, mentioning here that foodstuffs are conditional contraband, since they may be destined for the use of a civil population as well as an army, says the United States is in entire agreement with the doctrine expressed by Lord Salisbury, British foreign secretary, in his correspondence with the Washington government concerning the shipment of foodstuffs to the Transvaal during the Boer war in South Africa. Salisbury wrote then:

"Foodstuffs, with a hostile destination, can be considered contraband of war only if they are supplies for the enemy's forces. It is not sufficient that they are capable of being so used. It must be shown that this was in fact their destination at the time of seizure."

This is perhaps the most far-reaching declaration of the American note since, if it were accepted by Great Britain, American trade with Germany and Austria, virtually at a standstill now, would be resumed, affecting the prices of wheat, flour, live stock and the variety of products which go to make up "foodstuffs."

Taking up the subject of detention of American ships at sea, the Washington government states that it cannot tolerate undue delays in examining them or the convoying of such ships to British ports for detailed examination.

The United States asserts, moreover, that it views with growing concern the detention of scores of American cargoes consigned from this country to neutral ports, contending that it should be the duty of the belligerent to protect neutral commerce and prevent innocent merchants from suffering.

VINDICATION, SAYS EDITOR

Judge Whom He Criticised Involved In Terre Haute Scandal

Terre Haute, Ind., Dec. 29.—Charles Clogston, editor of the Terre Haute Post, professes to see vindication in the wholesale arrests of Terre Haute politicians and officials by marshals of the United States district court. Nearly 100 politicians were arrested, charged with conspiring to corrupt the election in violation of the United States laws.

Clogston recently criticised the selection of a grand jury in the court of Judge Redman and was jailed for contempt by Redman without due process of law, according to Judge Anderson of the federal court. Redman was one of the men indicted by the federal body.

The impression was given out that a few men sick or in jail here will be arrested later. Friends of Don Roberts, mayor of the city, who is in the federal toils, declared he will provide the $10,000 bond required.

CHANGE AT SING SING

Osborne Says "Wave of Righteousness Is Sweeping Us Off Our Feet"

New York, Dec. 29.—Beneficial results of the new welfare system introduced in Sing Sing prison are already being shown, Warden Osborne told members of the West Side Y. M. C. A.

Given better accommodations and more liberty in the conduct of prison affairs, the convicts, Osborne said, have shown their appreciation by better conduct and evidences of a keen desire to lead better lives. Commonsense methods and the application of the fundamental doctrines of Christianity, the speaker said, were bringing about these results.

"Why, there has been such a wave of righteousness that it is sweeping me and others off our feet," said the speaker, who added that instead of crowds locked up in cells awaiting punishment in the limited number of dark cells there has not been one case of punishment since Dec. 1.

ONE MAN KILLED AND ONE WOUNDED

Canadians Fire on Americans Who Violated Game Laws

Buffalo, Dec. 29.—The killing of Walter Smith and the wounding of Charles Dorsch, two American hunters, by Canadian soldiers on the Niagara river, was unintentional, according to information gathered by the military authorities and forwarded to Ottawa.

The soldiers were aiding a provincial officer to arrest the men for alleged violation of the game laws. Several volleys were fired over their heads to force them to come ashore with their rowboat. A final shot, said to have been fired for the same purpose, struck Smith between the eyes and, passing through his head, wounded Dorsch on the arm.

While deep regret over the incident was expressed by the Fort Erie village officials, it was pointed out that the men were not only technically under arrest by the game officers and were attempting to escape, but they had violated a military order which forbade unauthorized persons to approach the international boundary line while armed.

COLLIDE OFF CAPE COD

Steamer and Schooner Suffer Damage of About $50,000

Boston, Dec. 29.—In a mysterious head-on collision the steamship Limon, owned and operated by the United Fruit company, which has just been placed under the American flag, crashed into the five-masted schooner Dorothy Palmer off Cape Cod. Both vessels crawled into Boston harbor, showing damage estimated at nearly $50,000.

Both steamship and schooner were extraordinary looking craft as they moved up from quarantine. The stems of both were crushed in. The prow of the Limon was "pushed back" ten feet, steel plates were bent and broken like pipe-stems, and the schooner's jibboom was still intertwined among the wreckage on the fruiter.

Fire Destroys $50,000 In Potatoes

Bangor, Me., Dec. 29.—More than 65,000 barrels of potatoes, valued in excess of $50,000, were destroyed in fires which burned several potato houses along the line of the Bangor and Aroostook railroad. The fires were caused from the overheating of stoves used to warm the potato houses.

Italian Princess to Be Maria

Rome, Dec. 29.—The daughter born to the King and Queen of Italy will be named Maria. It is expected that, as a sign of rejoicing over the birth of the princess, amnesty will be granted to a number of prisoners.

TELEGRAPHIC BREVITIES

Joseph J. Hawkins drank carbolic acid by mistake and died at his home at Somerville, Mass.

Thomas W. Davis, 70, recording grand secretary of the grand lodge of Masons of Massachusetts, died at his home at Belmont, Mass.

Governor-elect Curtis of Maine selected John P. McConville, reporter of the Portland Express-Advertiser, as his private secretary.

FEAR OF WOLVES ON BATTLEFIELDS

New Danger Strikes Terror Into Soldiers In Poland.

RUSSIAN OFFICER'S ESCAPE.

Disabled, He Lay at Night With a Dreadful Howling Inclosing Him, Coming Nearer and Nearer—When Beasts Seemed About to Attack Him They Suddenly Went Elsewhere.

The presence of the wolf as a new terror on the battlefields of East Prussia and Poland is described in a letter sent by a Russian officer to a Petrograd newspaper.

Wounded in an engagement which had driven the Germans from their trenches, he found himself later to be the only living soul left on the field of dead. Pulling himself together and leaning on his sword he walked as best he could toward the supposed shelter of his comrades in the woods.

"Just as I reached the edge of the wood," he says, "I stopped in terror. From the distance there came the howling of a wolf. It sounded unutterably melancholy and dreadful in the still autumn night. Another wolf answered in the same long drawn, dismal note. The howling drew nearer; presently I heard it all around me, without pause, growing louder and more exultant every moment.

"I am no coward. I am a sportsman and have killed many wolves in hunts, but what I heard that night I can never forget. The chaotic howling which inclosed me like a chain kept coming closer and closer, drawing to the center of the circle where I was standing.

Dim Moving Shadows.

"I saw clearly there was no chance of saving myself when the circle had closed finally upon me. I went running—how I managed it I don't know—toward some bushes a hundred yards away. I reached them and dropped to the ground. I was resolved to fight as long as I could. I had my loaded revolver and my sword.

"The wolves came nearer, and their howling filled the night. Now they were at the border of the wood. In the darkness I could see dim shadows moving slowly between the trees.

"As they came out of the wood from different directions they drew together into one great dark herd and stood thus for some minutes. Then another wolf howled—from somewhere out on the battlefield, and all at once the pack began to move. Without haste, in a little deliberate trot they went past me, past the very clump of bushes where I was sitting with drawn revolver. Not one turned toward me, I watched each one as he went by, expecting that he would spring at me. I don't know how many there were, but there were very many—all trotting so quietly to the field where the dead were lying.

"I was mercifully allowed to lapse into unconsciousness soon after. At sunrise I was picked up, still unconscious, by a Cossack patrol."

DOG FINDS GERMAN TRENCH.

Soldier's Canine Reveals Position of Kaiser's Men to French.

M. Abrami, one of the several French deputies serving in the trenches, has just had his dog, an animal so attached to him that it followed him to the front, carried away by a "Black Maria." The pet's sagacity was remarkable.

Just before a French attack on the German trench the dog, seeming instinctively to understand, went forward alone as if to find the exact position of the trench. The Germans saw the dog coming through the thin mist, but evidently dared not fire for fear of betraying themselves. On arriving in the trench the dog began barking until the French had charged and driven out the enemy.

The dog, said M. Abrami, always behaved with wonderful intelligence and never spoiled a French ruse by barking inopportunely. On such occasions he would lie for hours by his master without stirring.

"GEOGRAPHY BEES" LATEST.

War Gives American School Children a New Woe.

The old time "spellin' bee" is to give way to the new fashioned "geography bee."

Pupils ambitious to impress their hearers publicly with the fact that they have a greater store of wisdom than opposing teams of students will be faced by some such posers as these:

"How do you pronounce Przemysl?"

"Spell Wieliczka."

"In what direction does the Bzura river run and where?"

Edward J. Tobin, county superintendent of schools of Chicago, believes the European war is making more necessary a broad knowledge of geography of all the world for the pupils of the next generation. He had a meeting with the country life directors and declared there were 500 names of geographical locations which every well read boy and girl should know. The country life directors will help to teach them through the "geography bees" this winter.

KING ALBERT'S MESSAGE OF GRATITUDE TO AMERICA.

The magnificent generosity of the American people in forwarding immense quantities of gifts of foodstuffs to my suffering people affords me intense satisfaction and touches me very deeply.

In this, my country's hour of trial, nothing has supported me more than the sympathy and the superb generosity of those who have assisted in materially lessening the same, and I desire to offer my deepest thanks and at the same time to convey a message of good will for the New Year.

ALBERT,
King of the Belgians.

THREE MEXICAN CITIES HAVE PROCLAIMED A NEUTRAL ZONE

San Luis Potosi, Monterey and Saltillo Ban Fighting Near Them.

The capital cities of three Mexican states, San Luis Potosi, Monterey and Saltillo, have declared their neutrality in the factional war rending Mexico and propose to prevent any military operations in their neighborhood.

The latest novel development in the complicated Mexican situation was reported to the state department from San Luis Potosi. The governor of that state originated the scheme and says that he has obtained the co-operation of the military authorities at Saltillo and Monterey.

If the scheme is successful it will seriously affect the military situation in Mexico, for these cities are important military strongholds, and troop movements through them are necessary in operations between the north and south of the country and against Tampico and the east coast.

The authorities of the three cities declare that they intend to stop all train service between the City of Mexico and Laredo in order to keep troops of the belligerent factions out of their neighborhood. This will end the last means of communication between the City of Mexico and the United States, the Vera Cruz route being already cut in the military operations between the Zapatistas and Carranzistas in the state of Vera Cruz.

PRIESTS AID WAR PRISONERS

Pope Sends Them to Camps, Where They Will Look to Comforts of Men.

In the hope of alleviating the discomforts of prisoners of war and the anxiety of their relatives at home Pope Benedict XV. has instructed all bishops in dioceses wherein are military prisoners to appoint one or more priests who are acquainted with the languages spoken by the imprisoned soldiers. These priests will be instructed not only to offer spiritual counsel, but so far as possible to look after the material welfare of the prisoners.

Particular efforts will be made to discover whether the prisoners have communicated with their families and if they have not done so to persuade them to send word home immediately. In cases where prisoners are unable to write letters the priests will perform this service for them. They will also use every effort to see that such letters are sent home safely.

THIS DOG A REAL EPICURE.

Terrier From Boston Is a Confirmed Vegetarian.

Mrs. M. R. L. Freshel of Boston, president of the Millennium guild, an organization which opposes the slaughter of animals, has a Yorkshire terrier that is a vegetarian.

Sister, as the terrier is known, according to Mrs. Freshel, has never eaten meat.

This is what Sister likes: Lentils, peas, beans, celery, carrots, radishes, lettuce, apples, nuts, eggs, oatmeal and buttered toast.

"Many of our diseases come from eating meat," says Mrs. Freshel, "and when I became a vegetarian twelve years ago I applied the principles to animals. My Sister has never had distemper.

"If folks would only teach their animals to eat vegetables we wouldn't have this fuss over the diseases of dogs."

CHICAGO TO AID UNEMPLOYED

Mayor Suggests Naming of Five Men to Find Jobs.

Mayor Harrison asked Charles G. Dawes to take up with the commission on unemployment the appointment of five employers to work out a plan for providing immediate work for those out of jobs. Mr. Dawes suggested that work could be found cleaning factory yards.

The suggestion was made to the mayor that he appoint a commission of five to devise ways to provide jobs at 50 or 75 cents a day.

Mr. Dawes mentioned Cyrus H. McCormick, James A. Patten, E. J. Buffington and E. H. Gary as the type of men he would recommend for the commission proposed to the mayor, who said he would appoint such a body if it would not interfere with that now existing.

489,733 In French Hospitals.

The precise number of wounded treated at French hospitals between Sept. 15 and Nov. 30 was 489,733, according to a report submitted by M. Troussaint, chairman of the army committee to the chamber of deputies. Of this total 2.48 per cent died.

AGO ONLY ONE WHO TRIPLED

Yard and Electricians Win in Fore River League

Ago was the only man to triple in the Fore River league matches at the Coliseum alleys Monday night. His last single of 197 was high. The Yard and Electricians took all four points, the Machine Gallery 3, the Machine floor 1, the D department and the Navy none each.

ELECTRICIANS 4—D. DEPT. 0.

E. DEPT.

Lincoln	93	93	86	272
Ago	105	90	107	302
Sanders	68	99	83	250
Smith	81	76	91	248
Malnati	85	83	81	249
	432	441	448	1321

D. DEPT.

Lawton	84	80	84	248
Hamilton	76	81	79	236
Teasdale	73	69	86	228
Richardson	94	85	90	269
Kateon	94	81	82	257
	421	396	421	1238

YARD 4—NAVY 0.

Y. DEPT.

Mahoney	97	90	96	283
Galvin	105	89	76	270
Golden	87	91	100	278
Mills	80	90	86	256
Smith	92	91	104	287
	461	451	462	1374

U. S. N.

McDonald	76	86	78	240
O'Neill	84	73	81	238
D'Eramo	54	62	62	178
Mooney	80	80	88	248
Melendey	91	86	89	266
	385	387	398	1170

M. GALLERY 3—M. FLOOR 1.

M. GALLERY.

Djerf	74	78	98	250
Morgan	82	92	83	257
Moran	83	96	71	250
Carlson	106	89	99	294
Tirrell	94	92	97	283
	439	447	448	1334

M. FLOOR.

Ford	97	79	84	260
Mahoney	83	90	82	255
Crockett	95	85	92	272
Vose	84	96	76	256
Russell	84	88	95	267
	443	438	429	1310

G. A. R. FUND.

Has Been Started And Men, Women And Children Asked to Contribute.

The women as well as the men of Quincy feel that it would be a disgrace to allow Paul Revere Post G. A. R. to disband because of lack of funds to provide comfortable quarters for them. No other place than their present quarters would seen just like home to these aged Veterans so why not devise means to save it for their use. The most feasible way to help would be to pay the rent of G. A. R. hall each year so long as it is possible to secure the hall.

Miss Annie L. Prescott will be glad to receive and acknowledge through the columns of the Ledger any contributions from man, woman or child for this worthy cause, and acknowledges the following:

A Friend	$5.00
Mrs. George H. Wilson	5.00

PLANS SPORTSMEN'S SHOW.

Boston may have a sportsmen's show next spring and Mayor-elect Chester I. Campbell is working on the plans. If held in Mechanics building it will take place just before the opening of the fishing season and will be in connection with the power boat exhibition.

Several important innovations are being considered, particularly the installation of a huge water tank in the main hall for water polo, swimming races, fly casting and power boat events. There will also be a trap shooting tournament.

Professional guides of Maine and Canada are entered and Mr. Campbell already has been assured of generous loans of live fish and game.

Middle Age Mortality.

Insurance men are noting an increasing middle-age mortality. In this country it has increased 20 per cent in thirty years. In England it has been very much less.

Piles Cured in 6 to 14 Days

Druggists refund money if PAZO OINTMENT fails to cure Itching, Blind, Bleeding or Protruding Piles. First application gives relief. 50c.

COLD WEATHER ESSENTIALS

Hearn's Cold and Grippe Tablets, . 25c
Hair Soles, 10c a pair, ... 3 for 25c
Hot Water Bottles, the best 2 qt. bag on the market for $1.75

CHAS. C. HEARN, Druggist

1295 Hancock Street Quincy, Mass.

If about to build or repair, specify

NEPONSET SHINGLES

Durable, Artistic and Fireproof, nothing better.

Surely call or write for samples.
See them and be convinced.

GROSSMAN'S BUILDING SUPPLY HOUSE

"The House of Quality"

37 Federal Ave. Tel. 979-R Quincy Quincy Adams, Mass.

BATES THROWS SEVEN BASKETS

Y. M. C. A. Boys Defeat High School Students

Employed Boys of the Y. M. C. A. defeated high school students at the Y. M. C. A. gym Monday evening by a score of 39 to 29. Bates, right forward of the students set the high scoring mark for the game, throwing seven baskets.

EMPLOYED BOYS	Q. H. S. STUDENTS
Osberg, rf	lb, Jenkins
Robertson, lf	rb, Shaw
Hall, c	c, Davis
Lamb, rb	lf, Hunt
McKenzie, lb	rf, Bates

Score Employed Boys 39—Q. H. S. students 29. Goals from floor Hall 6, Osberg 5, Robertson 4, Lamb 3, Bates 7, Davis 4, Hunt 2, Jenkins 1. Goals from fouls Osberg 3, Hunt 1. Referee A. Robertson, Scorer Humphrey. Timer Kingsbury. Time 15-20 minutes.

Lundy Island.

Lundy island, at the entrance of the Bristol channel, has a queer record. It was owned in the eighteenth century by a Barnstaple man, who contracted to ship convicts to Virginia, but only took them to the island, where he profitably employed them, even in smuggling to the mainland.

Ministerial Aspirants.

Statistics show that in the early days of American colleges about one-half of all the graduates adopted the ministry as a profession. At the present time it is different; only about 5 per cent of the college graduates become ministers.

In Business.

Attention, application, accuracy, method, punctuality and dispatch are the principal qualities required for the efficient conduct of business of any sort.—Samuel Smiles.

The Periscope.

The periscope, by which a submerged submarine is steered, is a kind of tube with mirrors in it whereby what is happening on the surface is reflected below.

An Explained Dislike.

The first lord of the admiralty sighed. "I do not like submarines," he muttered, and then he added, "for divers reasons."—Philadelphia Ledger.

Breaking Even.



Employer—Do you save anything out of your Saturday pay envelope?

Employe—Oh, yes, sir!

Employer—How much?

Employe—Oh, at least enough to redeem what I hock the middle of the week.—Boston Globe.

Collective.

At a regular mass meeting of the Scandinavians in South Minneapolis a few nights since, the pastor having heard that one John Johnson wanted to join the church, said, "Will John Johnson, if present, please stand up?" Nearly all the men present stood up. The bewildered preacher looked around awhile, and then said: "You may sit down, Mr. Johnson, I will call a meeting of you some time next week."

HEADS WEST QUINCY LEAGUE

Bowling of McPherson Aids St. Mary's

The St. Mary's bowling team jumped into leadership in the West Quincy league Monday night through an all round defeat of the Franco-Americans who were tied for that honor with them, and in so doing set new single, team single, three string total and team total records for the league.

This was due in great measure to the performance of Frank McPherson, who secured a three string total of 373, two less than the city record of James Dell and the equal of O'Lindy's mark which remained unpassed for weeks. McPhersons showing was the more remarkable in that it was made in competition.

The match was scheduled for tonight but was rolled Monday night so the members could attend the lecture of David Goldstein in Music hall.

ST. MARYS.

R. Knight	93	84	87	264
L. Donovan	99	87	93	279
R. Connolly	80	77	92	249
F. McPherson	112	129	132	373
D. Duggan	104	88	116	308
	488	465	520	1473

FRANCO-AMERICAN.

J. Morrisette	79	90	81	250
A. Lorandeau	77	86	85	248
J. Brunet	65	93	91	249
W. Lorandeau	106	87	106	299
J. Bertrand	73	73	99	245
	400	429	462	1291

STATION DESPAIR.

We must trust the conductor, most surely.
Why, millions of millions before
Have made this same journey securely
And come to that ultimate shore.
And we, we will reach it in season,
And, ah, what a welcome is there!
Reflect, then, how out of all reason
To stop at the Station Despair.

Ay, midnights and many a potion
Of bitter black water have we
As we journey from ocean to ocean,
From sea unto ultimate sea,
To the deep sea of seas and all silence
Of passion, concern and of care;
That vast sea of Eden set islands—
Don't stop at the Station Despair!

Go forward, whatever may follow,
Go forward, friend led or alone.
Ah, me, to leap off in some hollow
Or fen, in the night and unknown.
Leap off like a thief; try to hide you
From angels all waiting you there!
Go forward, whatever betide you—
Don't stop at the Station Despair!

—Joaquin Miller.

ADVERTISE IN THE LEDGER.

QUINCY DAILY LEDGER

FOR SALE AT

BOSTON—South Station after 3.30
QUINCY—Ledger Office, Hancock st.
Brown & Co., 1395 Hancock St.
C. F. Carlson, oppo. Depot.
Thompson's Waiting Room, City Sq.
H. P. Kittredge, City Square.
J. J. Dolben, 1595 Hancock st.
Mrs. Madden, 16 Quincy ave.
WOLLASTON—Shunk's News Stand.
NORFOLK DOWNS—Branschied & Marten.
Bugbee & Neal, Hancock St.
ATLANTIC—Branschied & Marten.
NEWCOMB SQUARE—Stetson Pierce.
QUINCY POINT—H. H. I. SMITH.
McGilvray Pharmacy cor. Chubbuck
Clyde T. Cox, Washington St.
J. C. M. Sharpe, 538 Washington St.
E. H. Lowe, Washington St.
George E. Sprague, Cor. River St.
SOUTH QUINCY—Litchfield, Water st.
A. Person, 92 Granite St.
Miss C. Booth, Brooks Avenue.
BREWER'S CORNER—Emma Lark.
F. J. Pierson, 149 Granite St.
WEST QUINCY—Edward F. Drohan.
John C. Belanger.
HOUGHS NECK—A. H. Dunham, and his newsboys.
NEPONSET—Thompson's at the Quincy car barn.
NORTH WEYMOUTH—D. A. Jones Sea street.

THE WEATHER.

Forecast for Quincy and vicinity.
Wednesday rain and somewhat colder.

TOMORROW'S ALMANAC.

Sun rises	7.13
Sun sets	4.21
Length of day	9.08
Moon sets	5.54
High water, A. M.	9.45
High water, P. M.	10.30
Days increase	0 hrs. 2 minute

First Quarter, Dec. 24, 3.35 A. M.
Full Moon, Dec. 2, 1.21 P. M.
Last Quarter, Dec. 10, 6.32 A. M.
New Moon, Dec. 16, 9.35 P. M.

QUINCY NOON TEMPERATURE.

At 12 M. today	35 degrees
Dec. 29, 1913,	33 degrees
Dec. 29 1912,	41 degrees

Dec. Noon Maximum, 18 years—67
Dec. Noon Minimum, 18 years—2.

NEWS ITEMS FROM MILTON

The children of the primary department of the First Baptist church Sunday School held their Christmas entertainment and tree Saturday afternoon in the vestry of the church. The children played games until Santa Claus arrived with a large pack of toys for the boys and girls. Kenneth D. Johnson impersonated "Old Nick" and the children enjoyed his visit immensely. Then ice cream, cake and cocoa were served by the Misses Doris Higgins, Eleanor Waite, Esther Waite and Euphemia Rhenia. The entertainment was in charge of Miss Marion C. Johnson teacher of the children, assisted by the Misses Gertrude Hopper and Florence Landstrom.

Mrs. Hecker, son Kenneth and daughter Eleanor of Huntington road are visiting with relatives in Milwaukee.

The two basket ball teams of Cunningham Gym played Saturday evening on the home floor. The first team team played the Braintree A. A. first team and after a hard fought game lost by the score of 24—22. Scholler of Braintree threw the final basket of the game after an extra period of five minutes. The score at the end of the first half was 12—8 in Milton's favor, but the Braintree team played strongly at the end of the game. "Dan" Duggan and "Jack" Reid starred for Milton while "Billy" Manning and "Joe" O'Rourke played well for Braintree. The Cunningham second defeated Braintree second 36—24. "Joe" Duggan was the star of the game.

YOUNG MAN

Wanted with inclination and ability to get news from West Quincy and give it in presentable form.

To such a YOUNG MAN there is an opportunity to connect with a live fast-growing newspaper.

APPLY
EDITOR
Quincy Daily Ledger
Dec. 29 3t

THROWS UP JOB AS PRESIDENT

Gutierrez Deserts Villa and Goes Over to Carranza

VILLA FORCES LEAVE CAPITAL

Services Needed In Northern Parts of Republic to Save Cities and Lines of Communication Now In Their Hands —Huerta Governor of Mexico City Reported Strangely Missing

Washington, Dec. 29.—Eulalio Gutierrez, elected provisional president of Mexico by the Aguascallentes conference, has offered his services to General Carranza and resigned, according to a telegram received by the Carranza agency here. It also says the Villa forces are evacuating Mexico City. The telegram came from the Carranza representative at Galveston. It says:

"Semi-official reports here, although not confirmed, say that, due to lack of communications, the Villa forces are evacuating Mexico City. It is believed they are doing this on account of the crying needs of forces in the north to save lines of communication and to prevent Torreon, Chihuahua and Juarez from being captured. Villa would prefer to engage in battle outside of the capital with Carranza's army of 100,000 men lying between here and Mexico City.

"Eulalio Gutierrez, through a commission, has authorized Antonio I. Villareal, as president of the now extinct Aguascallentes convention, to accept his resignation as provisional president and to notify Carranza that his services will be at the orders of the first chief.

"The whereabouts of Gutierrez are not now definitely known, but it is believed he is making his way toward San Luis Potosi. This action on the part of Gutierrez, which is being followed by many of his subordinates, is thought to account in part also for Villa's hurried concentration in the north.

"It was officially reported to the war department that half of the Torreon garrison, which is enveloped by loyal forces, has revolted against Villa and is fighting the other half in the name of Carranza."

The mysterious disappearance in Mexico of General Iturbide, Huerta governor of Mexico City, gave the administration considerable concern.

Messages to the state department reported that Iturbide's life was demanded by Zapata. It was also reported Villa was temporizing in his professions to this government that Iturbide would be released and given safe conduct to the United States. Villa was said to have gone no further than to promise Iturbide a fair trial if captured—this is a concession to Zapata's demands for Iturbide's arrest.

All administration officials are satisfied that General Scott, chief of staff, has insured permanent cessation of firing upon American soil at Naco. He telegraphed that he would have another conference with General Maytorena, who has removed his forces ten miles south of Naco, preliminary to a final attack to end the siege of General Hill's forces defending Naco, Mex.

Neutralization of a zone on the Arizona border from Nogales to Agua Preite is understood to be Scott's plan. Hill's army is said to be planning to abandon Naco if Maytorena will promise not to occupy it and move to Agua Prieta. Hill is demanding that he be put in a strategic position of equal value to that he enjoys at Naco, desiring an avenue to southern Mexico.

BURNS' MYSTERIOUS DEATH

Wife Is Held to Await Investigation by Grand Jury

Portsmouth, N. H., Dec. 29.—Mrs. Mary Burns, who was arrested at Nottingham in connection with the sudden death of her husband, Frank Burns, will be held without bail to await action by the April grand jury. This was the agreement reached between her counsel and County Solicitor Guptill.

The authorities visited many drug stores in an effort to learn where the poison found in Burns' stomach was bought. No specific charge has yet been lodged against Mrs. Burns.

HAS LIVED UP TO LAW

Claim of Brown, Charged With Being Partial to "Loan Sharks"

Boston, Dec. 29.—The governor's counsel will today take up the charges made against Loan Supervisor Brown. Governor Walsh said the charges were to the effect that Brown had run his office in the interest of loan sharks rather than the general borrowing public.

Brown issued a statement regarding the charges against him, and says he has lived up to the loan supervision law.

Perkins to Be District Attorney

New York, Dec. 29.—Governor-elect Whitman announced he had selected Charles A. Perkins to succeed him as district attorney of New York county when he becomes governor.

Family of Five Killed

Winter Haven, Fla., Dec. 29.—Harry Alvey, his wife and three children were burned to death when fire destroyed their home near here.

LEO M. FRANK

Atlanta Man Sentenced to Death Granted an Appeal



FRANK EXECUTION STAYED

Supreme Court to Pass Upon Case of Man Sentenced to Death

Washington, Dec. 29.—Justice Lamar of the supreme court granted an appeal from the refusal of the federal district court for northern Georgia to release on habeas corpus proceedings Leo M. Frank, under death sentence for the murder of Mary Phagan, a 15-year-old factory girl of Atlanta.

Frank is sentenced to die on Jan. 22, but Lamar's action effects an indefinite stay of execution. In the regular course the case would not come up for a year and a half.

The entire court will pass upon Frank's right to seek release from custody on a writ of habeas corpus on the ground that the trial court in Fulton county, Ga., lost jurisdiction over him by its failure to have him present when the jury returned its verdict of guilty.

DISTRIBUTED COINS TO BOWERY'S POOR

Claim of Choir Singer Who Admits Being a Thief

New York, Dec. 29.—Fred Hoyt, choir singer in a Bowery mission, pleaded guilty to the theft of $1400 in jewelry from an apartment house, but besought the court's clemency on the plea that he stole only to benefit the poor. He will be sentenced later.

Hoyt said he had stolen altogether about $4000, all of which he had given to the poor, except barely enough to pay his own board. He had not benefited beyond this by any of his thefts, he said. The money was given out in small sums, according to his story, among the Bowery's homeless men, to enable them to get food and lodging.

His method of distributing it was to stand after services at the doorway of the mission where he had sung, and bestow coins on the departing worshippers.

A BELATED DISCOVERY

Man Thought Murdered Last Spring Found to Be a Suicide

Dover, N. H., Dec. 29.—Satisfied that Joe Carlino, a Strafford wood chopper, committed suicide last spring, County Solicitor Hughes nol prossed the murder charge against Joe Guesseppi.

Carlino was found in his shack with his throat cut. Guesseppi was arrested a few days later and the Strafford county grand jury indicted him for first degree murder.

In the superior court yesterday afternoon Hughes said that from a note found in Carlino's clothing it was evident the man contemplated suicide.

THE FILIPINO PLOT

Fifty-Seven Alleged Conspirators Have Been Taken Into Custody

Manila, Dec. 29.—Fifty-seven persons are now under arrest in connection with the Filipino conspiracy against United States rule.

The authorities are now searching for Assemblyman Apacible, whose name is reported to be signed to seditious literature which says, in part:

"Treat the withholders of Filipino independence with the bolo and the rifle."

Governor General Harrison is expected to arrive here very soon, having been recalled from the visit to Borneo upon which he had started.

World-Wide Peace Campaign

New York, Dec. 29.—As one of the first steps in a contemplated world-wide peace movement, resolutions asking congress to call a world congress at the close of the war in Europe were adopted at a meeting held in the Metropolitan temple here.

New Charge Against Millionaire

Chicago, Dec. 29.—Joseph Fish, a millionaire fire insurance adjuster who was acquitted of a charge of arson Christmas eve, was placed on trial again on another arson charge.

LIFE IN THE REAR OF BELGIAN ARMY

Civilians Plunged Back to Seventeenth Century Existence.

MODERN COMFORTS GONE.

People In Communities Near Battle Front Live on Bare Necessaries and Must Keep In Touch With Town Square, Which Has Become Center of All News—Witness Reviews of Troops.

Though our little town, not far back of the Belgian army, has been bombarded more than once, it has never actually lacked food, never been pillaged, never seen its streets in flames, says a dispatch from Havre, France, after being telegraphed from the Belgian battle front. Life is not exactly gay, but it is endurable. In effect we are back here a couple of centuries. There are no telegraphs or telephones, except for the use of the army. There is no certainty that a letter, even when sent by sanction of the military authorities, will be dispatched. It may be submitted for approval, indorsed for dispatch, stamped, consigned to the military postoffice. Afterward its fate is uncertain. Perhaps it will reach its destination after a week or two, perhaps not.

No newspaper is published here, though papers from other towns filter in, generally by way of hospitals. One of our stock recreations is to forage for food supplies. Occasionally in some out of the way shop the search of diligence is rewarded by the discovery of something eatable—a tin of preserved fruit, a forgotten remnant of some sweetmeat, a little stock of sugar or, most precious of all, a bottle of mineral water. The town water is more than suspect, and the lack of pure drinking water is probably the greatest hardship. There is a resident of the town who is sometimes seen eating an egg. It gives him almost celebrity. The source of supply is kept a grand secret. One suspects that he has a private hen concealed in his room.

Strange Stories Come From Outside.

Occasionally some one on official business goes to London, a city where things can be bought, though in dim light, of which we retain memories. He comes back with strange tales of the perils of the path, the posts which must be passed with repeated minute examination of papers, the ordeals of search which must be endured, the passage across the mined channel, the traverse of Kent by trains whose lights are shrouded.

But never does he return with enough supplies.

There is another city called Paris, separated from us by a hundred posts demanding papers and pink laisser passers and blue laisser-passers and photographs and the like. But it is not generally suspected that things can be bought in Paris, though surely some shops survive there. Coming back from Paris—if any one ever does come back—the voyager is not expected to bring supplies. Of the rest of the world we have no actual cognizance. We have plunged back into the outlook of the seventeenth century, without posts, without newspapers, without any certainty of communication.

One joy and privilege of the seventeenth century has come back—the social life of the town square. By keeping in touch with the town square one can feel the pulse of the world beating. It is a newspaper and a salon and a popular cafe all in one.

Gossip Still Remains.

Soldiers passing to and fro tell by their confidence, as they march toward the enemy, that things are going well, or by their stern set faces as they go back from the front that things are not so well. Gossips go around telling the wonderful stories of the war, always interesting, if rarely true. The officials who know facts and are willing to impart them to discreet ears pass to and fro. There is even a little pink thread of gossip of a semiscandalous kind, with apparitions occasionally of dames of fashion. These apparitions are followed sometimes by proclamations or orders of the day unfavorable to such apparitions in the future. Frivolity is not encouraged.

Occasionally the town square is filled with pomp and music when there is a grand review of troops by some European ruler or great general.

There are anxieties, dangers, doubts never a day, rarely an hour, without its funeral of some brave man. Sometimes there comes the fear that the term has not been set to the invaders' march and that fresh sacrifices have yet to be made. Withal life here is not unhappy. We have at least three fine buildings to look upon. The simple necessaries of life are provided, and one learns what can be done without.

French Hold Court In Alsace.

The first French court has been formally established at Thann, in Alsace, which has been German since the war of 1870. An affecting scene took place at the ceremony in the court, which up to only a few days ago had been occupied by German judges and in which the sound of guns could plainly be heard. Many of those in the courtroom were moved to tears.

Wounded French and Belgian Soldiers In German Hospital Under French Surgeon's Care.

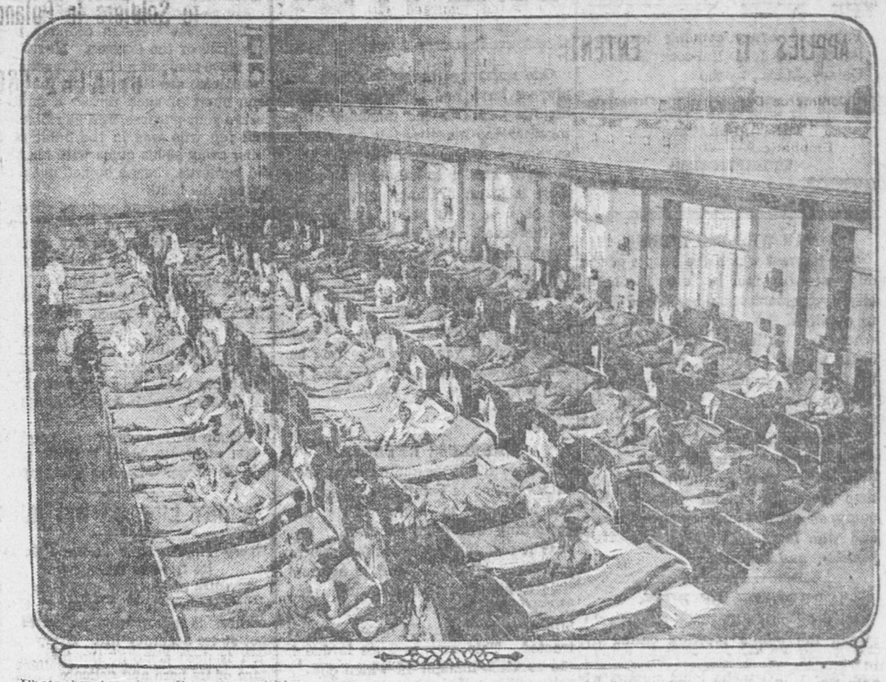


Photo by American Press Association.

This picture shows a general view of a ward in a German hospital occupied by wounded French and Belgian soldiers. At the left stands a French army surgeon who was captured and asked to serve in the hospital for the benefit of the wounded prisoners. They felt much better when attended and encouraged by him. This practice is generally followed in Germany. The wounded are given the best of care.

CITY COUNCIL

(Continued from Page One.)

the heirs of Fanny C. Adams for a double tax assessment.

Ought to pass on the order appropriating $250 for awards and claims of the city solicitor's department. Adopted.

REFUSE INCREASE.

Ought not to pass on the order increasing the salary of the City Treasurer from $1,800 to $2,000 a year. (Accepted.

Ought to pass on the order taking land at Norfolk Downs for a school lot by right of eminent domain. Rules suspended and order passed.

The special committee appointed to perambulate the line between Braintree and Quincy submitted its report which was placed on file.

The committee on public buildings referred to the next city council the matter relative to establishing a public landing and relative to the Ward Four playground, and rejected the matters relative to a playground in Ward One and at Houghs Neck.

The matters on the table relative to a trip to Toronto and relative to making Houghs Neck a separate ward were taken from the table and placed on file.

In the calendar the orders granting the Electric Light Co., a location for poles on Plymouth and Granite streets, the Telephone Co., a location for poles on Fenno street, and the Street Railway and Electric Light Co. a joint location for poles on Hancock street were passed.

Business was now concluded and Councilman Bailey moved that Councilman Hadlock be accorded his usual privilege of moving to adjourn, which he did and at 8.16 the council of 1914 adjourned sine die.

SKANDINAVIAN BROTHERHOOD.

Swan Cedarstrom Takes Presidency For Third Term.

Swan Cedarstrom was elected president of the Skandinavian Brotherhood of America Quincy lodge, for the third term at the annual meeting in John Ericson hall, Monday evening. The attendance was large and committees were appointed to arrange a Watch party and dance on New Years eve. Refreshments were served. The officers:

President—Swan Cedarstrom.
Vice President—Gust Lumberg.
Past President—August Johnson.
Chaplain—Mrs. Hilma O'Brien.
Secretary—Axel Giant.
Asst. Sec.—A. Weedman.
Financial Secretary—Albin W. Mattson.
Treasurer—Axel Anderson.
Master of Ceremonies—Mrs. Oscar Jacobson.
Assistant to Master—Mrs. Olof Jacobson.
Inside Guard—John Mattson.
Outside Guard—Peter Nelson.

EDWARD J. FEGAN
Counsellor at Law
Room 8, Curtin & Merrill Block, Quincy
8.30 A. M. to 5 P. M.—7 P. M. to 9 P. M.
914-916 Tremont Building, Boston
10.30 A. M. to 5 P. M.
Telephones—Quincy 448-4. Haymarket 2440
Oct. -tf

FASHIONABLE FIXINGS FOR PRESENTS.

New Veils—Pierrot Sets—Lingerie Clasps Sealing Wax Ornaments.

It is nearly always safe to give a woman something to wear, as a present, and the field for choice is so large that something acceptable is not difficult to find even if strict economy is necessary. Veils are in favor with the fashionable set, and loose hanging styles vie with masque effects. It is all a question of liking, and you can spend a pretty penny on hand wrought lace, or turn out a dainty veil for a trifle if you will buy the plain net and stitch on an edge of matching velvet ribbon, though if you buy this made up it costs a lot more.

PIERROT SETS.

Very fashionable are the Pierrot sets of velvet, with a neck piece consisting of a small fitted yoke, and



McCall Designs

an upstanding collar that comes to the chin. The muff is a long puff of the same material finishing in frills that slip up over the sleeve when the muff is carried. Linings may match in color, or contrast and it is pretty to have a lingerie ruche inside the velvet collar. A touch of fur adds very much but is not at all necessary.

NECK WEAR.

Smart neckpieces, with or without matching cuffs, were never more in demand, and no one has too many of them. These can be picked up in the shops or made at home from odd bits of lace and organdie, and from linen handkerchiefs, their hemstitched finishes serving admirably for dainty accessories quickly made.

TULLE AND NET.

Tulle scarfs ending in silk rings that slip over the finger are new and desirable additions for evening wear. Butterfly bows of tulle on small straps of the same that have a ribbon flower at the centre are very pretty when adjusted, the butterfly at the left side and rose at the right.

NECK BANDS OF VELVET.

Neck bands of velvet ribbon ornamented with pretty slides, designs done in crystal or pearl or jet nail heads, or with fine head embroideries, are likely to be appreciated, now that so many ruches and neck fixings are held in place by bands.

LINGERIE CLASPS.

Little straps of ribbon, embroidered prettily that hold the lingerie in place on the shoulders, are rather preferred to the metal ornaments for the same purpose. These fasten with snaps or with loops and button if preferred.

Fancy bows in sets with a tiny sachet, concealed in their loops somewhere, make another dainty gift.

GIRDLES AND SASHES.

Girdles and sashes offer the widest variety of suggestions, and need little making now that such articles are so loosely adjusted, that they practically shape themselves on the wearer.

SEALING-WAX ORNAMENTS.

An old time fad has been revived in the making of sealing wax ornaments. Hat pins, belt-buckles, beads slides, combs and fancy hairpins are a few of the articles made attractive by being overlaid with sealing wax in various pure colors and combinations. The easiest and most successful way to do this form of enamelling is to use old trinkets, or cheap ornaments as a foundation, simply covering them with the melted wax. Combinations of green and blue—the peacock colors—are especially modish.

Lucy Carter.
New York, Dec. 24, 1914.

PRATT'S BREAD is always in favor because delicious in flavor. Your grocer.

M. MIRKIN
Upholsterer
Is the one who will give you the full satisfaction in work and prices of repairing furniture, mattresses and cushions. 1060 Hancock St., near the Quincy High School. Tel. con.

B. A. BROWN
Real Estate Mortgages
Insurance Conveyancing
Room 8 Savings Bank Bldg.,
1372 Hancock St. Tel. 2247 W
14-1mo.

HAVE YOU A
WANT
IF SO YOUR REMEDY IS TO
ADVERTISE
IN THE
LEDGER
DO IT NOW

QUINCY DAILY LEDGER
ESTABLISHED 1889

Entered at Post Office, Boston, Mass as second-Class matter.

SUBSCRIPTION

BY THE YEAR - - - - $6.00
BY THE MONTH - - - .50

THE HOME NEWSPAPER

Published every evening (except Sunday) at 1424 Hancock Street, Quincy, Mass., by the

GEORGE W. PRESCOTT PUBLISHING CO.
(INCORPORATED)

TELEPHONES
QUINCY 425 QUINCY 1910

A MAN WHO DID THINGS.

The interest which the people of the city naturally feel in the incoming city government should not lead them to overlook the work of the man whom fate called to the mayoralty chair a few months ago. Mayor by force of circumstances, Joseph L. Whiton has done his work well. Although displaying an ability to grasp large issues he has not neglected the small things, in the past so often overlooked. He has shown what one man can do whom nature has equipped with sound business sense and who faces an unwelcome task squarely and honestly.

THE CALL OF DUTY.

All good citizens of this city should attend the public meeting called by the mayor for Wednesday evening to consider whether the local post must surrender its charter for lack of funds. The press has done its share in bringing the matter to the attention of the public, his honor has done his share in giving the public an opportunity to express their views. It is our duty to the heroic men who fought for their country to see to it that they shall not be compelled to dissolve the local branch of that organization which has stood for so much, the Grand Army of the Republic.

WE WANT NO FIRE PANICS.

Quincy is fortunate in having escaped the probable consequences of a fire panic at the Auditorium theater Saturday night. Employees detected the smell of smoke but were unable to locate the source. After the audience had gone Chief Billings was summoned and found that a faulty construction in the building had heated a wooden cleat to such an extent that a fire would have resulted in a short time. Such a condition should be remedied without delay. The awful consequence of a cry of fire is not a thing upon which it is pleasant to reflect.

THE MILITIA COMPANY.

The meeting this evening at Union hall in the interests of a machine gun squad should be largely attended. Quincy certainly should be represented by a militia company, and the interest taken in the project ever since it was first brought to public notice in the columns of the Ledger has been such as to warrant the belief that Quincy will be represented by a militia company within a very short time.

SCHWAB STANDS THE TEST.

It is easy to be an optimist in days of prosperity. The real test of a man is to be an optimist when things seem up-side down and all the world's awry. The optimist is needed today. The Philadelphia Public Ledger has a new definition of an optimist: "A man who can give up contracts for building several million dollars worth of submarines and still talk about prosperity."

The college students are home for the holidays, showing the benefits of education in their stylish clothes.

If James H. Slade makes as good a councilman as he did an athlete the city will not suffer.

Well, Mr. Hurley, does the clock sound for you today?

Quincy is glad you decided to stay, Mr. Mansur.

"SERVICE FIRST"
This is the Motto of
W. L. JACKSON & SONS CO.
A Satisfied Customer is The Best Advertisement

We are prepared to do local and long distance trucking, light and heavy teaming.

Cemetery work a specialty. We employ the best monumental setters to do our work and we stand behind them.

Let us do Business with You

TELEPHONES
Office, Quincy 150 Stable, Quincy 733
Residence, Quincy 710

W. L. JACKSON & SONS CO.
1433 Hancock St. QUINCY, MASS.
Dec 15-1m

SCISSORS PASTE

One nuisance the Post Office employees have had to contend with in handling mail is the tendency of a together too many people to use tin envelopes to enclose their mail in. It is vastly harder to handle such piece than it is an ordinary envelope an the chances of its being lost are vas ly increased. One such affair to o own knowledge was received in th city addressed to parties in We Somerville. It was so small that it g slipped into an unsealed envelope a dressed to Waltham. If you find son piece of mail you were expecting h been miscarried find out if it was p into a 2x3 envelope.—Waltham Fre Press Tribune.

NEEDLESS EXPENSE.

If what the State auditor says abo extravagance in printing bills is tru and he ought to know, it is tim something was done about it. La year it cost the taxpayers $300,000 fo printing. All of this cost is not leg timate, not that there is any gra about it, but the State is made to pa bills that never should have been co tracted. This extravagance is due t the careless manner in which copy prepared for the printers. Undesirable erable copy is sent in, and after it h been put in type a proof is sent to th author, who by that time has forgo ten what he had written, or what h desired to say, and a revision is ne essary of the matter that was orig nally prepared. Auditor Pope think that the State might well afford t pay a person a good salary to act a supervisor of copy and see that reaches the State printer in the co dition in which invariably it shou be forwarded, thus saving conside able money on the printing bills. Ha Mr. Pope arranged for something of the kind when he first took office h might have made quite a saving to th public treasury. The rewrite expens from improperly prepared copy ea year run into thousands of dollar Printers are not mind readers, a though they are very near to it. fo writers are too apt to turn in cop that they cannot read themselves. Th trouble is that the men who write th reports that the State calls for, an which it pays for, are generally wit out experience in authorship or th proper methods of preparing copy and cannot tell whether what the have written is right until they ca see it in type. The incoming auditor will do well to profit by the advice o Mr. Pope, and secure a competen supervisor of copy who will make saving on the State printing bills.—Lynn Item.

LOOK AT HOME.

"The acquittal of William B. Clear of New York state, for the murder o his son-in-law, seems to be a mis carriage of justice." We shall not b so guarded in statement as this quo tation. The acquittal was an un doubted miscarriage of justice. Clap trap, theatric display in court, an the most thinly disguised attempts t play upon cheap sympathy are fac tors that stood out conspicuously from the beginning to the termina tion of the trial. Cleary admitte that he was drunk when he killed th young man. This is not the first time that a murderer has nerved himself to desperate deeds through drink. It will not be the last time. Certain jurors will continue to regard drunkenness at times as justifying crime since the accused "did not know what he was about," while cunning counsel eager to earn big fees or to build up a reputation for "disentangling clients from the meshes of the law," will work the feature for all that it was worth. Critics of flamboyant court proceedings could well turn from ridicule of the "antics" in French or Italian courts, when murder is being passed upon, and consider some of the mushy exhibitions which are rigged up in sundry American courts for the triumph of persons accused of grave crime.—Salem News.

UNCLAIMED LETTERS.

Advertised letters for week ending Dec. 26, 1914:

Quincy Branch, Mrs. D. C. Adams, Miss Agnes Bruce, Mr. Walter L. Cooke, Mrs. H. L. Culpepper, Muojeruv Hesrovbir, Carl O. Hofman, Chas. G. Keyser, Mr. Louis C. King, Jack McLeod, Miss Lucy McLaughlin, Pasqualino Mirobito, Mr. W. R. Obbie, James Parkinton, (Miss) T. S. M. Miss Frances Watson.

☞The Daily Ledger is newsy every day. Are you a regular reader?

ANCIENT TOOTHPICKS.

They Used to Be Made of Silver and Were Worn In the Hat.

The employment of toothpicks is very ancient. In Grote's "History of Greece" we find that Agathocles, "among the worst of Greeks," was poisoned by a medicated quill handed to him for cleaning his teeth after dinner.

Toothpicks were in common use in the time of the Caesars. Martial tells us those made of a chip of mastic wood (lentiscus) are the best, but that if you run short of such timber a quill will serve your purpose, and he ridicules an old fop who was in the habit of digging away at his gums with his polished lentiscus, though he had not a tooth left in his head.

Toothpicks occur early of silver, but pieces of wood or of feathers with a red end as quills in our day were most usual. The toothpick is the Anglo-Saxon tothgare. The old name was pickooth. It was imported by travelers from Italy and France, and the using of it was long deemed an affected mark of gentility. It was worn as a trophy in the hat, and Sir Thomas Overbury describes a courtier, the pink of fashion, "with a picktooth in his hat."

Bishop Earle says of an idle gallant, "His picktooth bears a great part in his discourse."—London Telegraph.

SHORT LIFE OF BIG GUNS.

Every Time a Rifle Is Fired Some of Its Bore Is Worn Away.

The life of the gun, so far as its absolute destruction by bursting is concerned, is practically unlimited, but not so its accuracy life. Every time a gun is fired some of the interior surface of its bore and delicate rifling are wiped away, and a certain degree of its accuracy is lost.

This is true of the shoulder rifle, with its bore so small that it would not much more than admit a lead pencil, no less than of the great sixteen inch siege gun and the other grades of artillery pieces.

Fortunately for the infantryman, the wear on the bore of the shoulder rifle is much slower, as the wearing out of the bore decreases rapidly with a decrease in the size of the bore. Erosion, as it is called by the artillerymen, is greatest in the large guns and least in the 30 rifle.

The big guns which form the main batteries of our warships and are emplaced in our coast fortifications can fire from 150 to 250 rounds (dependent upon the pressure and heat in the powder chamber) before they begin to lose their accuracy.—Scientific American.

Doors In China.

In China doors are often round, leaf shaped or semicircular. In placing them the builder usually avoids having one opposite another lest evil spirits find their way from the street into the recesses of the building. The doorways separating the courts of a garden are usually of an elaborate kind, and the octagonal form is one of the most popular. Religious superstition asserts itself in Chinese architecture, and the universal sacredness of the numerals 3 and 9 is shown in the arrangement of temple doors. There is a triple gateway to each of the halls of the imperial palace, and the same order prevails at the Ming tombs. The Temple of Heaven has a triple roof, a triple marble staircase, and all its mystic symbolism points either to 3 or its multiples.

The Yaws.

On the west coast of Africa the natives call the raspberry a yaw. It happens that one of the pleasing diseases that come out from that quarter of the globe is characterized by dusky red spots that appear on the body and soon grow into ulcers about the size and looks of the raspberry. So this disease is called the yaws. It is contagious and downright disagreeable. White sailors bring it back with them to their own discomfort and the disgust of those at home. Yaws prevails also in the Fiji islands and in Samoa, but in these two places children mainly are attacked, and the natives regard the disease in the same light as civilized persons look at measles—almost a certainty to have and the sooner over with the better.

The Color of Lakes.

Some lakes are distinctly blue, others are of various shades of green, so that in some cases they are scarcely distinguishable from their level, grass surrounded banks. A few, too, are almost black. The lake of Geneva is azure hued, the lake of Constance and the lake of Lucerne are green, while the color of the Mediterranean has been called indigo. The lake of Brienz is greenish yellow, and its neighbor, Lake Thun, is blue.

Good Old Days.

The high cost of living wasn't much of an item in the old days, when a dime package of cornstarch was used to powder the baby after his bath, make mother's face beautiful and produce a bowl of blancmange for dessert.—Cincinnati Inquirer.

His Business.

"There is a man who can always be depended on at a pinch."

"Who is he?"

"A policeman."—Baltimore American.

Coming Events.

Mother (upstairs, calling)—Are you engaged, Mabel? Mabel (from darkened parlor)—I will be in a minute, mother.—Philadelphia Ledger.

If a man empties his purse into his head no one can take it from him.—Franklin.

WHAT IS FEAR?

A Feeling Based on the Instinct of Self Preservation.

That well known investigator of psychological abstrusities, M. Fernande Mazade, has attracted much attention by a discussion of the query, "What is fear?" The famous psychological playwright, Alfred Capus, who has dealt with the human emotion with such fidelity in his masterpieces, writes:

"In general, I think that when there is an accident or an illness one has not a sufficient perception of the peril to have the feeling of fear. Fear implies a consciousness of danger and the refusal or moral impossibility to face it. Fear consists in capitulating to the instinct of self preservation."

M. Victor Marguerite says: "Fear is a physical trouble much more than a feeling" and can ultimately be overcome by force of will. M. Alfred Mezieres of the French academy considers that fear is caused by some unexpected danger. M. Pouchet of the Academy of Medicine doubts whether any man has ever been quite free of fear for himself or for others.

M. Sicard, who is a professor at the Faculty of Medicine, considers fear or courage to be the result of temperament, training and thought. Fear can be partially eradicated by reasoning and education, but it will never be overcome in its most acute form—namely, the instinct of self preservation. The conclusion is that it is far from being unanimously admitted that fear is a ridiculous malady.—Philadelphia North American.

OUR FIRST NEWSPAPER.

It Was Published In 1690 and Lasted Just One Issue.

The first newspaper printed in North America was Publick Occurrences, which issued its first and only number in 1690 in Boston. The publisher, Benjamin Harris, proposed to get it out monthly, but the authorities came down on the project "like a ton of brick," and Harris had to abandon the scheme.

Publick Occurrences was printed on three pages of a folded sheet, the pages being 7 by 11 inches in size. It was "Printed by R. Pierce for Benjamin Harris at the London Coffee House" in Boston. The authorities alleged that it contained "reflections of a very high nature," and within twenty-four hours of the appearance of the first number the editor and publisher was solemnly warned that a repetition of the offense would merit severe punishment.

"That Memorable Occurrents of Divine Providence not to be neglected or forgotten, as they too often are," and "That people everywhere may better understand the Circumstances of Publique Affairs, both abroad and at home," Harris founded his journal, and it was a pity that he should have been thwarted in his design "that the Country shall be furnished once a month (or if any Glut of Occurrences happen oftener), with an Account of such considerable things as have arrived unto our Notice."—New York World.

Woman's Logic.

You sometimes wonder about the logic of the feminist mind.

A man was to meet his wife at her office at 1 o'clock to take luncheon with her. He was twenty minutes late. She had gone out.

He sat down and waited. At 1:30 she arrived.

"What are you doing here?" she asked.

"I'm waiting for you."

"Didn't you know I wouldn't come back after I'd given you up and gone out?"

"But you did come back, didn't you? You are back now, aren't you?"

"Yes, but you might have known that when I did come back I would have had my lunch and there would be no use in waiting to have it with me."

"Well, have you had it?"

"No."—Denver News.

Reasonable.

Lord Esher, who when president of the English court of appeal used to keep up a running fire of chaff on learned counsel, sometimes got a Roland for his Oliver, as when a young barrister in the course of argument stated that no reasonable person could doubt one particular proposition.

"But I doubt it very much," said the judge.

The youthful advocate, not one whit abashed, replied, "I said no reasonable person, my lord."

The master of the rolls could only gasp, "Proceed, sir, proceed."—London Express.

All He Wanted to Know.

"Maria, I'm going to have Dr. Squillips treat me for my heart trouble."

"What do you know about Dr. Squillips, John?"

"All I know about him is that Mr. Gotsum recommends him to me."

"Who is Mr. Gotsum?"

"Mr. Gotsum is one of the stockholders of the life insurance company that is carrying a $20,000 risk on my life."—Chicago Tribune.

The Dry Salt.

"I should think you would have preferred the army to the navy?"

"No, ma'am. I'd rather do my fighting on water and keep dry than on land and have to stand knee deep in water in the trenches all the time."—Detroit Free Press.

Time's Changes.

Time makes many changes. When you were eighteen if somebody had told you that at forty you'd be taking dancing lessons you'd have laughed in his face.—Detroit Free Press.

LETTERS FROM OUR READERS

Editor, the Ledger.

The Civics Committee of the Quincy Women's Club wishes to acknowledge its indebtedness to the many friends who gave such valuable assistance about the Community Christmas Tree. Helpful conferences were held with the ministers, Board of Trade, and Y. M. C. A.

Commissioner Brown and P. J. Williams & Sons assisted in getting the tree set up and the trustees of the Public Library kindly allowed the use of the grounds. The donor of the tree also should be publicly thanked. The Electric Light Company furnished free current. Albert W. Smith did excellent work in wiring the tree and keeping general oversight during the week. Delcevare King gave financial assistance and looked after printed matter . Geo. E. Adams and the Boy Scouts. Mr. Amos. D. Albee, Mr. Thos. B. Pollard and, the carol singers all made great efforts to make the tree exercises successful and the Quincy Daily Ledger was most generous with its space in giving the tree publicity.

The autos for the carol singers made it possible for those shut in to hear the beautiful carols sung and brought much pleasure to the sick people That in itself should make the lenders of autos happy. Those contributing were W. G. Shaw, W. H. Doble, W. F. Hodgkinson, Jr., H. M Faxon, Dr N. S. Hunting, D. King, A. M. Murray, E. E Jameson, and A. W. Fay

At Wollaston there was some misunderstanding about the choir getting into the autos and singing to the sick before coming to the tree-exercises. There were some disappointments there, much to the regret of the committee and the singers.

There have been sent to the committee expressions of the great pleasure the singing gave to a large number of shut-ins throughout the city. The sound of the trumpets was heard by people in their homes all about the city and even at considerable distance the carol music of the trumpeters was distinct.

CIVICS COMMITTEE.

"IRELAND'S CHRISTMAS DAY."

"Ireland's Christmas Day" is the title of the latest poem by Cornelius M. Duggan of Atlantic. It is set to the tune of "The Dawning of the Day."

The poem follows:—

Tonight, far from my native land,
Fond memories o'er me steal
My home's now on Columbia's strand,
Be it for woe or weal,
My thoughts fly back o'er the ocean's track,
To that Island far away.
Long hours I've spent in sweet content,
In Ireland Christmas Day.

Each lass and lad with heart so glad
Brought sprigs of ivy green,
To decorate the cabin walls,
And dresser, too, I ween
When Sol's bright rays sank from our gaze,
Out shone the glittering ray
Of candles bright, throughout the night,
To welcome Christmas Day.

The lord, within his spacious hall,
The peasant in his cot
Each other greet, where'er they meet
Old feuds are then forgot.
They take the stranger by the hand,
And kindly bid him stay,
To share their hospitality
In Ireland Christmas Day,

On the morning sky, clear loud and high,
The chapel bell doth ring,
Those silvery chimes, like Heavenly rhymes,
Announce the new-born King.
O'er snow-clad grass we'd trip to mass,
Devoutly kneel and pray,
With one accord we thanked the Lord,
Who gave us Christmas Day.

The sermon o'er, towards home once more,
We sped through brake and bog,
Were dinner late I could not wait,
I whistled to my dog.
A slice I'd take from the currant cake
"Up Tige, old boy, away."
O'er rath and glen to chase the wren,
In Ireland Christmas Day.

What joy divine would now be mine,
Were I upon the hill.
That overlooked the Bandon stream,
As it flows by Farn Mill.
With boyish glee I long to see
In the good old-fashioned way
The 'spuds" and meat we loved to eat,
In Ireland Christmas Day.

In my heart I keep, yes, treasured deep,
Each well remembered place,
Which distant clime, nor lapse of Time,
Will nevermore efface.
The cares and strife attending life,
Tonight I drive away,
On Memory's brink, I sit and think,
Of Ireland's Christmas Day.

☞PRATT'S BREAD—baked by experts in a light, well-ventilated building. All grocers.

Belgian Sharpshooters In Action On the Sand Dunes of Flanders.



Photo copyright, 1914, by American Press Association.

This picture shows an interesting side light of the sharpshooting efforts of the Belgian soldiers on the sand dunes of Flanders. These two crack riflemen made a fort out of this odd shaped tree. The one at the top found a natural platform to stand on, while the branches made perfect concealment. The soldier at the foot of the tree fired through the heavy underbrush.

SPEAKERS AT CONCLAVE

(Continued from Page One.)

able situation. I am glad that we are celebrating the one hundredth anniversary of peace between Canada and the United States. I am gratified at the spirit of harmony and understanding that exists between the United States and Canada. While true we must be on our guard. I have a feeling that there is an undercurrent of forces that will never submerge these institutions. In Masonary there is a body of men who believe in the very principles brother Willmott has brought out. I believe with all my soul that they will stand for the welfare of the nation and the world." In closing his brief remarks Dr. Sneath made an appeal to the Sir Knights to stand by the church to the interest of the best and noblest things for the world. "If you are

(Continued on Page Eight.)

Best Creamery Butter 34c lb
25 Legal Stamps with
1 lb. Can Baking Powder 18c
10 Legal Stamps with
1-2 lb. Can Baking Powder 10c
Van Camp's Milk 8c can
Van Camp's Soups 3 cans 25c
MAPLE DAIRY CHESTNUT STREET

J. W. PRATT, ARCHITECT and BUILDER
Private Residences, Apartments, and Buildings of all kinds, of the highest order designed and built.

Our long established business enables us to properly anticipate your requirements, and our accurate and reliable plans will save you more than their cost.

Estimates given on any work, any size, any kind. A call will bring us without any obligation to you.

18 Faxon Ave. (From City Square) Tel' 581-W Quincy
Feb. 10-tf

NOW IS THE TIME TO SECURE A LOT ON
Washington Park

FIVE NEW HOUSES will be ready to be occupied by the first of December. Two new houses already sold. This land is bound to go. Come yourself, look it over and be convinced.

It is called the best piece of land in Braintree or Quincy
Houses built to suit the purchaser on easy terms
DON'T WAIT! The Property is Carefully Restricted BUY NOW!
FOR PLANS AND PRICES SEE
J. H. SPAULDING COMPANY
Robinson's Block, Elm Street, - - BRAINTREE
Tel Br. 21467 180 TremontSt., Boston

THREATENS TO CUT HER HEART

Carmelio Palmer Faces Many Charges in Court

Carmelio Palmer, who has appeared in the district court on a number of occasions was before Judge Pratt this morning and when his cases were disposed of he was facing several months confinement in Dedham jail unless he should be successful in raising $65 in cash and furnishing sureties in the sum of $100 to keep the peace toward all the world but more particularly toward Mary Donovan for the period of three months.

Palmer was arrested Monday night by Officer Dinneen on the charge of drunkenness and on this complaint he was arraigned this morning and fined $10. While in court Mrs. Donovan came in and swore out a warrant against him for threatening to "cut out her heart." Mrs. Donovan told the court that when she passed Palmer's place on Willard stret Monday night he flourished a knife and in vile language threatened to cut out her heart.

Upon the disposition of these cases two old warrants were brought out.

One of these was under date of Aug 24, 1914, when Palmer was in court and fined $75 for violation of the liquor law. The sentence was suspended in order to give him time to raise the money. Two weeks later he was again brought into court for violation of the liquor law. This case was also continued and Palmer put under bonds to appear. When the time came for him to appear he was defaulted. Since then one of his bondsmen has died and the second man on his bond telegraphed from New Hampshire surrendering the liability.

When Palmer jumped his bail he went to Vermont, where he was followed from place to place by officers so that he was never at ease. Tiring of dodging police officers he sent word to his wife who came to court offering to surrender Palmer if the court would go easy on him. No promises were made but last week Palmer appeared, had the default removed, and was again given time to pay up his fine of $75.

This morning the probation officer reported that of the original fine of $75 there was still $55 due. The court then revoked his suspension and ordered him to pay the fine or be committed.

THREE SMALL FIRES.

Edgebert Social Club Suffers Loss of $15.

The alarm from Box 413 Monday night was for a slight fire in a small building at the corner of Copeland and Buckley streets, occupied as a club room by the Edgebert Social club. The fire was caused by the overturning of a lamp. The damage will not exceed $15.

The Quincy Point apparatus responded on a still alarm Monday afternoon for a slight fire in the old Caldwell house near the fire station caused by thawing out water pipes. The damage was slight.

This morning about 7.30 the West Quincy apparatus responded on a still alarm for a chimney fire in the house of Edward Finn on Wesson avenue. There was no loss.

EATON WALDO
CELEBRATED
CLAIRVOYANT and PALMIST

Says no man or woman is born into this world whose work is not born with them. His extraordinary clairvoyant powers combined with his superior knowledge of occult forces and palmistry, enable him to read life with accuracy from infancy to old age. His powers are wonderful, indisputable; his advice reliable, his information clear, concise and to the point in love, courtship, marriage, sales, wills, journeys, investment, speculation, property, insurance, mortgages, etc.



Without Asking a Question.

Without any previous knowledge, and having no natural means of knowing who you are, whence or for what you came, he tells the truth, good or bad. He tells you names of friends and enemies—who is true and who is false. Tells whom and when you will marry, giving names, dates, facts and location, accepting no fee unless satisfaction is given.

Readings 50c. $1.00. Ladies.

Hours 10 A. M. to 8 P. M. 233 West Newton street Boston.

Dec. 28-tf

NAVAL WIRELESS.

It Is Almost Impossible to "Jam" a Well Organized Service.

Many suppose that it is possible for an enemy to disrupt and suspend all wireless communication at will by producing very powerful waves of irregular length—in other words, by interference or "jamming." According to Commander F. G. Loring of the British navy, such tactics are seldom successful. It is very hard, if not impossible, to "jam" a well organized wireless service, for there are many ways, both technical and methodical, to defeat such an intention. If the enemy attempts interference he must put his own wireless communication completely out of action for the time being, with no certain prospect of seriously inconveniencing the communication of his opponent.

Commander Loring also believes that the risk of having the signals of the fleet intercepted by an enemy is very slight. "Co-operation between operators, with full knowledge of each other's methods, is extremely important when handling difficult code messages, and the more skilled the organization the more difficult it is for a strange operator to take down with the necessary accuracy the groups of a code message. He cannot ask for the repetition of doubtful groups, and he has no intimate and daily familiarity with the methods of the sender to assist him in his task.

"And, after all, giving the enemy every advantage, giving him a perfect record of the signals, the key of the code to his hand and equal facility of skill and language to translate it for use—a most improbable combination, it must be admitted—he has still failed to prevent the all important information from reaching its destination."—Exchange.

CAVALRY HORSES.

The Loads They Have to Carry In the Armies of Europe.

The British cavalry is armed with the short Lee-Enfield rifle, the magazine of which holds ten rounds; the sword, which is carried by all ranks except signalers, and the revolver, carried by warrant officers, staff sergeants, sergeants, trumpeters and drivers. Each trooper carries 100 rounds of ammunition in a bandolier over the left shoulder. Lancer regiments carry the lance. Each cavalryman, like the infantryman, carries an emergency and the "iron" ration and a ration for his horse. Then there is the kit. Altogether the British troop horse carries about twenty stone (280 pounds).

The regular Russian cavalry are armed with sword, rifle and bayonet, and each man carries 40 rounds of ammunition. There are the two days' oats and hay ration, a cloak and an intrenching tool. The cavalryman's kit, two days' rations, spare horse shoes, horse blanket, canvas bucket and a mess tin go to form the complete equipment and weigh altogether about 110 pounds. The Cossack pony carries about seventeen stone. The average weight carried by the Indian troop horse when ready for war is about nineteen stone. The Austrian troopers carry a weight of between twenty-one and twenty-two stone, and the average in the French and German armies is about the same.—Manchester Guardian.

Must Keep the Curtains Up.

"In London it is strictly against the law for the driver of any public conveyance to allow the curtains of his vehicle to be pulled down," said a man who has visited the English metropolis. "By day or night the windows of cabs, hansoms, carriages, or what not, whether drawn by horses or propelled by electric power, must be so open to public inspection as to allow a plain view of those occupying the interior. A closed rig wouldn't get a block before a London bobby would nab its driver and hale him to a magistrate's office, where he would get no mercy. The law is based on the theory that closed vehicles lend themselves easily to the commission of robbery or murder and that they may also assist a criminal to make his escape."

To Change Umbrella Handles.

Sometimes a person would like to change an expensive umbrella handle to another umbrella and fasten it on solid. This can be done by cleaning out the hole left in the handle from the old rod and filling the hole with powdered sulphur. Place the handle in a solid upright position and after heating the umbrella rod red hot push the rod down into the hole containing the sulphur. The hot rod fuses the sulphur, and when cool it will hold the rod solid. This method may be applied to fastening rods into stone, iron or wood. —Popular Mechanics.

Broad Streets.

Berlin boasts that Unter den Linden is the broadest actual street to be found in any great city. It is 215 feet wide. Other noble thoroughfares are the Ringstrasse, in Vienna, 188 feet; the Paris Grand boulevards, 122 feet, and the Andrassystrasse in Budapest, 155 feet wide.

Reminders.

Mrs.—He said I reminded him of a Greek goddess, Mr.—Huh! Mrs.—What do I remind you of? Mr.—Of every darned thing I overlook that you ask me to do.—Cleveland Leader.

Reversible.

Stella—I take my husband along to help choose a hat. Bella—I take a hat along to help choose a husband.—New York Sun.

Many go for wool and come home shorn themselves.—Cervantes.

MRS. PHILBRICK HAS DOG NOW

Files Bond and Leads Spaniel Home Again

Mrs. Agnes Philbrick, who brought an action of replevin against Freeman Grant for the Ruby Toy spaniel which was the central figure of a sensational case in the district court a week ago, obtained possession of the animal Monday night through filing a bond for twice the appraised value of the dog.

Michael T. Sullivan, the constable who took the dog Monday from the Grant home after serving the writ of replevin, brought him to his office in the Durgin Merrill block.

After Mrs. Philbrick had complied with the surety law, she produced a long piece of rope, fastened it to the collar of the dog and proceeded to her home. The ownership of the animal will be determined at the civil session at the District court next Tuesday.

The dog first jumped into the spotlight when Mrs. Philbrick had Grant tried for larceny, claiming the dog was hers. The case was called and continued for a week and in the meantime the dog was remanded to the lockup. Judge Avery, after a hearing, dismissed the charge and awarded the dog to Grant. Mrs. Philbrick's writ of replevin soon followed.

Among the interesting questions which arise is the question of whether damages could be secured if the dog died. Some say they couldn't, unless it was proved the dog died from unnatural causes: To prove this however an autopsy would have to be held and then an inquest to determine whether or not there was negligence.

It is said that Grant, in the event of losing the case, will enter suit to recover for boarding the dog from the time it was awarded to him by the court until he lost it through the writ.

Mrs. Philbrick is represented by J. J. McAnarney and John D. Mackay is counsel for Grant.

AT THE THEATRE

The headliner on the bill at Kincaide's theatre Monday, a real treat to horse lovers and a source of entertainment to all, was the Fillis Family with trained horses. These horses dance, trot and perform many wonderful feats. "The Prodigal" drama in two parts, is the story of a spoiled young man who leads a reckless life but finally repents. Mons. Herbert in a novelty musical act and "Dave Shaffer," a character comedian, were well received. "Those Three Singers" in a harmony singing act were also appreciated by the audience "The Beloved Aventurer" continued his adventures. The Hearst-Selig Weekly ends the program.



AFTERNOON OR EVENING COAT

An afternoon or evening coat of sealskin, banded around the bottom with civet cat and finished with cravat and muff, in which civet and sealskin are effectively blended. The jaunty hat is also made of the two furs.

When They Mined the Nile.

In the Sudan campaign as the British troops approached Omdurman the Khalifa Abdullah conceived the idea of upsetting the British gunboat expedition by mining the Nile. A former officer of the Egyptian army whom he had long held prisoner was ordered by the khalifa to construct a couple of mines, which were produced forthwith. They were primitive in form, consisting, in fact, of two old iron boilers stuffed with gunpowder, in which was concealed a pistol with a string attached to the trigger whereby the charge could be exploded. The first mine was laid by the Ismailia, worked by a native crew, and demonstrated its efficiency by exploding on the instant, sinking the Ismailia and killing the crew, including the mine constructor.

The khalifa was delighted, not at the accident, but at the testimony to the power of the invention, and immediately ordered the emir in charge of his arsenal to lay the second mine. The ameer, profiting by experience, insured his safety by putting the Nile into the boiler before he put the boiler into the Nile. He then carried out the immersion successfully, to the joy of Abdullah, who loaded him with "presents and praises."—Manchester Guardian.

The Faults of Others.

Charity does not require of us that we should not see the faults of others, but that we should avoid all needless and voluntary observing of them and that we should not be blind to their good qualities when we are so sharp sighted in their bad ones. What if others are weak, is that a reason for your no longer keeping any measure with them? You that complain of their troubling you, do you give nobody any trouble? You that are so shocked at the faults you see—if all to whom you have been troublesome should return the trouble they have had with you, you would be oppressed with the weight, and, besides, even supposing that men had nothing to reproach you with, yet consider, further, what obligations you be under from God to show forbearance toward others for which you know you have such abundant occasion at his hands.—Fenelon.

Tennessee's Marbles.

Although marble is the most important product of Knoxville, Tenn., there being thirty-five mills and quarries in the city district, producing values which have reached $3,000,000 a year, the great variety and value of Tennessee's marble deposits were unknown until 1833. Between that year and 1857 the two large additions of the capitol at Washington, wherein the United States senate and the house of representatives sit, were built of this marble. The beautiful East Tennessee variegated marble is the material of which the desks of the president of the senate and the speaker of the house as well as the railing of the stairway leading from the first floor of the capitol to the galleries of the house, were built.—Argonaut.

German Soldiers Yell by Orders.

Here is a curious instance of the German way of doing things. The German military system does not take into account the natural impulse of a charging, excited trooper to yell anyway under the vociferous conditions of a battle. He is commanded to yell as part of the shock action to which each man must contribute to make overpowering. During the winter schooling he actually is drilled in individual charging to yell at a certain point in the charge and is severely criticised if he does not make noise enough. It is the same with singing. The Germans are naturally a musical people and sing spontaneously, but with regiments in the field songs are started and stopped by command.—World's Work.

Mending a Broken Nose.

Dr. O. A. Lathrop of Boston reports to the Boston Medical and Surgical Journal on a remarkable operation by which he straightened a baseball player's nose that had been smashed by a bat. He cut a strip of bone two inches long and a quarter of an inch wide from the inner edge of the man's shoulder blade and inserted this in his nose. Four weeks later the graft had entirely healed and the nose had assumed its normal shape and color.

Time In West Africa.

Because of the scarcity of clocks in West Africa events are timed by the regular daily occurrences. For example, a native wrote that she had received news of her sister's sickness "a little while before the guinea fowls talk"—that is, about 5 o'clock in the morning.

Great Endurance.

"An elephant is one of the strongest as well as one of the most patient animals on earth," said the student of natural history.

"He has to be," replied Mr. Growcher. "Think of all the circuses he is compelled to look at."—Washington Star.

Where Atlantic Is Narrowest.

Between Brazil and Guinea the Atlantic ocean is only about 1,800 miles wide. From Newfoundland to Ireland, the narrowest breadth north of the equator, is nearly twice as far. From New York to the nearest point of France is nearly three times as far.

Fashion.

"What makes the fashion?" a fashionable woman once asked the great designer Worth.

"What I make and you wear—that is the fashion, madam," he replied.

Evil grows and strengthens by endurance.—Cicero.

WHOLE COUNTRY KNITS FOR EUROPE

In Large Cities Women Work For Soldiers While Traveling.

CROCHET AT SODA FOUNTAINS

College Girls and Others of Every Degree of Social Standing Can Be Found In Odd Places With Their Needles and Yarn, Making Winter Apparel For Fighter and Refugee.

"Well, what do you know about that?"

The man drinking malted milk and egg at one end of the soda water fountain in Chicago, says the Herald of that city, gasped audibly.

"Well, I swear, what do you know about that!" he repeated and choked into his glass.

A chic miss in a big Oxford gray ulster was the cause of his commotion.

His appraising and approving eye had marked her arrival, seen her perch herself demurely on a tall three legged stool and give her order; had even noted the trim cut of her gray topped boot as it stole around one leg of the stool to cinch her seat.

He saw her take off her trim gray gloves, roll them into a neat ball and stick them into the left pocket of her ulster with one hand and with the other extract from her right pocket a wad of white wool stuck full of glittering steel. This wad she straightened out, seized the bright needles and proceeded to knit away as calmly as a grandma by the fireside.

The Mystery Solved.

From beneath her swiftly plying fingers the half of a man's sock fell.

"I didn't think there was a girl in any city in the United States who could do that nowadays," sighed the man with the malted milk, reluctantly taking his eyes from the pretty picture and going his way.

He should not have been astonished, as women in every little town and hamlet are doing the same.

Knitting women and crocheting women, too, have become a commonplace of Chicago sights the past month or more, while women of other large cities in this country also are growing equally industrious, shopgirl and society dame alike.

On street cars, in the elevated, on suburban trains they are there with glittering needles, flying fingers and soft yarns. The things they make are mostly for soldiers on European battlefields and the women and children refugees from those fields. Every minute is precious to the knitter.

In Lecture Room and Gymnasium.

In the lecture rooms of the schools and universities, in the gymnasiums, in the tea rooms and waiting rooms of the stores, everywhere that women with leisured hands congregate, knitting and crocheting women are found in numbers.

The co-eds of the University of Chicago shipped a cartload of wearing apparel for destitute women and children to Belgium.

One hundred young women got the material together by working every spare minute day and night for a month and more. The ticking clock and the clicking needles ran rival races in lecture rooms and study halls, a race that is not ended yet, for the making of garments still goes on though the first consignment of relief clothing from U. of C. women has left Chicago.

HOUSEMAIDS GO TO SCHOOL.

Montclair Now Has Courses In Domestic Science For Servants.

In Montclair (N. J.) schools the authorities have inaugurated a course in domestic science instruction that is said to be without precedent anywhere in this country. It is designed to instruct household maids and will be worked out through the co-operation of employers and employees.

The first course will consist of twelve lessons in the elementary principles of cooking, and if this instruction is successful it will be followed by more advanced courses.

A charge of $2.50 will be made for the course, which is at the rate of about 20 cents per lesson. Many women have made arrangements for their household servants to attend the classes, which will meet once a week.

TO CORRECT WOMEN'S SHAPES

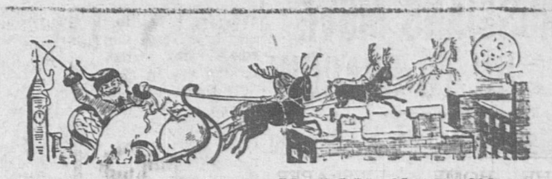
Pittsburgh University Students to Be Made Physically Perfect.

A course has been inaugurated by the University of Pittsburgh which has for its purpose the eradication of physical imperfections.

Symmetry of form in the feminine is the ideal which the course has for its inspiration, and with this in view young women students will have, under the supervision of experts, medical gymnastics that will correct physical deformities or abnormalities.

"For instance," says the bulletin issued by the university, "if a girl carries one shoulder higher than another she will be given exercises to raise the low shoulder and lower the high one."

Also if one hip is lower than another special treatment will be given to that.



WE WISH YOU A HAPPY NEW YEAR

and desire to thank our patrons for their continued patronage. We assure you that we shall always endeavor to serve you to the best of our ability. Just now we are prepared to serve you with the tastiest delicacies of our bakery. Always

LOOK FOR THE PURE FOOD SIGN

1441 HANCOCK ST. BARNARD'S 1587 HANCOCK ST.

NORTH WEYMOUTH

Mr. and Mrs. D. A. Jones, Mr. and Mrs. George Nash and Raymond Nash spent Christmas with De Forest Jones and family at East Weymouth.

On Monday evening a few friends assisted Miss Georgianna Jones in celebrating her birthday at her home. Miss Bertha Estes entertained with piano selections.

Although the fire department is not yet well adjusted the new Knox machine is, and promises to give good service in the future.

Mrs. Edward Jordan went Sunday to Bristol, R. I. where Irving Reade, a brother in law was buried. Mrs. Jordan's son who has been her guest for the holiday season, returned Monday to Palmer.

A belated Christmas present, an eight pound girl, arrived early Sunday morning at the home of Mr. and Mrs. Edward A. Stone of Bay View street.

President Sidney G [illegible]nbar presided at the regular meeting of the Universalist Men's club on Monday evening. The speaker was Dr. Perrin of the Franklin Square house who gave a most interesting talk on the founding and method of maintenance of the home. The supper was in charge of Mrs. John Taylor, assisted by Mrs. Malvina Clapp, Mrs. Abbie Estes, Mrs. W. H. Wilde, Mrs. G. A. Walker, Mrs. R. O. Clark. About forty members were present.

Mrs. Edward Hayden of Bridge street went Monday to the Deaconess Hospital at Concord to undergo an operation for appendicitis.

Mrs. Harry Bicknell entertained several North Weymouth friends at her home on Congress street Monday evening. Among her guests were the Misses Doris Torrey, Lillian Fisher, Helen Burgess and Mrs. Nathaniel Ford.

John Tobin, the young son of Letter Carrier Charles Tobin, is suffering from a painful though not serious attack of rheumatism.

Lester Smith is visiting his parents, Mr. and Mrs. A. J. Smith of Lincoln street. He has also been the guest of his aunt, Mrs. Willis Keene.

Mr. and Mrs. Charles McLeod entertained their son George, his wife, and their four children at the home of Charles Cash, where they now live.

The Christmas packages received were all delivered promptly at the local post office. Although clerks and carriers alike got their meals at irregular intervals, the regular schedule is again resumed.

The officers-elect and appointed of Mayflower Chapter O. E. S., will be installed on Jan. 19, 1915.

CHRISTMAS PARTY.

The Quincy Day Nursery gave a most delightful Christmas party to the children and mothers of the Nursery Saturday afternoon. Mrs. Henry M. Faxon had charge of the entertainment. Each child was presented with two pairs of stockings, a pair of mittens, a toy, an orange, an apple and a bag of candy.

The children sang songs around their Christmas tree, and then after being given their presents were served with refreshments of ice cream and cake.

CASTORIA
For Infants and Children.
The Kind You Have Always Bought
Bears the Signature of Chas. H. Fletcher

Quincy Savings Bank

BANK HOURS: Every Business Day except Saturday, 8.30 A. M. to 3 P. M.

SATURDAY—8.30 A. M. to 12 M.

CLARENCE BURGIN, Treasurer.

THAW'S MOTHER IS IN MILTON

Visiting Her Daughter For a Few Days

Mrs. Mary Copley Thaw, mother of Harry K. Thaw, is stopping for a few days with her son-in-law and daughter, Mr. and Mrs. Geoffrey G. Whitney of Canton avenue, Milton. Mrs. Thaw reached Milton yesterday, coming from Manchester, N. H. where she had spent Christmas with her son.

Mrs. Whitney, formerly the Countess of Yarmouth, accompanied her mother from Manchester, the couple arriving at the North Station shortly before 5 o'clock. They walked through the station and entered Mrs. Whitney's limousine, starting without delay for Milton. Both declined to make any statement concerning the Thaw case.

Mrs. Thaw will remain in Milton a few days, but the exact length of her visit has not yet been determined.

In Manchester it is believed that Mrs. Thaw is to meet her sons lawyers in Milton and that important developments may be looked for in the next few days.

Thaw appeared extremely happy yesterday despite the departure of his mother. He clung to her arm until she stepped into a parlor car and then stood on the platform waving his hand until the train pulled out.

If Mrs. Thaw is worried over her son's new predicament she did not show it. Like him, she is apparently confident that he has seen the last of Matteawan, and she is satisfied that he cannot be convicted on a conspiracy charge if he goes to New York.

Thaw has flatly turned down suggestions of his friends that he make an effort to escape to Massachusetts, and assured some of them today that he has nothing to fear in New York State.

Birds Foreshadowed Battle.

It is said that in the tower of King Charles VIII. of France, the battle that was fought between the French and the Britons, in which the Britons were defeated, was foreshadowed by a skirmish between magpies and jackdaws.

QUINCY REGISTRY
FOR NURSES
20 Whitney Road, Quincy, Mass.

Will supply trained and practical nurses and attendants. No charge will be made to those applying for Nurses.

MRS. E. L. CRANE, Registrar.
Tel. Quincy, 131-W.

CONLIN SHOE REPAIRING

Men's Sewed Taps and Heels	75c
Men's Sewed Taps and Rubber heels	$1.00
Men's Nail Taps and Heels	65c
Men's Heels	20c
Ladies' Taps and Heels Sewed	65c
Ladies Taps and Rubber heels Sewed	85c
Ladies Heels	15c
Rubber Heels 40c and	50c
Skates Sharpened, New Process	15c
$4 Ralston Shoes for	1.50

Hancock and Saville Sts.
Tel. 961-M. Oct. 7-tf

HOLMES & HALL
GENERAL REPAIRERS
— OF —
HOUSEHOLD FURNISHINGS
SCREENS, SHADES.
LOCKSMITHS
1179 HANCOCK ST.
TEL. QUINCY 1606 W

RUSSIANS MOVE ON TO CRACOW

Expected to Be In Galician Capital In a Few Days

AUSTRIANS ARE BADLY BEATEN

Again Fail Germany In Hour of Need and Are Fleeing In Two Directions—Campaign of Kaiser's Forces Before Warsaw Thus Miserably Handicapped—Claims Conflict as to Warsaw Battle—Little Change on Franco-Belgian Fighting Line—British People Losing Fear of Air Raids Since Descent on Cuxhaven by Cruisers and Seaplanes

London, Dec. 29.—As a result of the thorough drubbing which the Russians have administered to the new Austrian army in western Galicia and the passes of the Carpathians, the road has again been laid open to Cracow, and the czar's troops, now only twenty-five miles away, are expected to be under the walls of that city within the next few days.

The Austrian army has been split in two. One section is fleeing south, back to the Dukla and other passes of the Carpathians, through which it issued a week ago, and where it will meet with watchful bodies of Russian troops who are guarding all the traverses into Hungary. The other is hurrying pell-mell from the Nida river, after being routed by the Russians in a two-day battle.

Once more Austria has failed Germany sadly in the hour of need. The Austrian general staff was forced to make the humiliating admission that the Russians had driven Francis Joseph's troops in retreat in Galicia.

One week ago the Russians were forced to abandon the investment of Cracow because of a very general movement by General Boehm-Ermolli, the Austrian commander, at the head of heavy forces coming north through the Carpathians, and a new advance of an Austro-German army from the Czenstachowa-Cracow line under General Dankl.

At that time the Russians were hard-pressed and seemed in real danger of envelopment. But Grand Duke Nicholas executed one of those sudden strategic operations for which he has become famous.

Nicholas Divides Austrians

Having withdrawn from the outskirts of Cracow to the Biala river, the Russians suddenly sent a heavy column marching southward, interposed themselves between the Austrians of the north and south, defeated Boehm-Ermolli, on Christmas day, and then, facing eastward, attacked the other bodies of Austrians and drove them in disorderly retreat toward the Carpathians.

Meanwhile, a Russian force along the Pilica and Nida rivers, finding itself relieved of the strain from the southeast and southwest, turned its attention to General Dankl's army and struck a hard blow, driving it from the west banks of the rivers and compelling it to flee toward Cracow.

This beaten army is now all that stands between the victorious Russians and the gates of Cracow.

Petrograd's official report shows that the defeat of the Austrians has been a crushing one, and that it has already affected the German armies farther north. With the Austrian movement a complete failure, the German campaign before Warsaw is miserably handicapped.

A new general offensive of the Russians from the Baltic to the Carpathians is now looked for.

Situation In Poland

According to the Russian reports, the German attempts to capture Warsaw have failed, while the Berlin official statement says there is general confidence that the German and Austrian-Hungarian forces are making progress along the great front.

Little Change In the East

The battle lines in the east and west have undergone only infinitesimal changes. The French and German reports agree that the Germans have captured a section of trenches near Holleboke, south of Ypres.

The French assert that the Germans gave up trenches on the first line, to the extent of about 800 or 900 yards in the Lens region, further east, while unsuccessful demonstrations have been made from both sides at various points along the extended lines.

The reports of the number of wounded which both armies are sending back from the lines in Belgium appear to show that the fighting on Christmas in that country was the fiercest of the last month. Correspondents in the rear say the Belgians, as a result of five days' sapping, captured nearly 3000 Germans with only small losses to themselves.

Cuxhaven Raid Inspires Hope

The English newspapers are enthusiastic over the raid by their cruisers and seaplanes on Cuxhaven. They decline to accept without reservation the German statement that ships at Cuxhaven and the gas works were hit by bombs, but that no damage was done, and consider this improbable.

The naval writers dilate and speculate lavishly upon the most remarkable engagement of twentieth century warfare. They conclude that the German ships feared to come forth and give battle to the British cruisers, because of the uncertainty as to whether the British battleships were lurking behind them.

The fact that the Zeppelins were driven off is taken by some as evidence that the Zeppelins are really untrustworthy craft. Others think it means that the Germans are husbanding all their dirigibles for a grand raid upon England.

British Loss Not Heavy

The only damage the British expedition sustained was the loss of several hydroplanes, costing $45,000, and the only one who lost his life was Commander Hewlett.

The British people are beginning to lose whatever fear of the Zeppelins they held, perhaps prematurely, but the exploits of the airmen on the continent and the scouting trip of the German flier over Kent on Christmas show there is a strong possibility that the Taubes may repeat, over London, the visit with bombs which they paid Paris and Warsaw.

The authorities issued a warning of the danger to people in the streets from guns which may be used in London against hostile air craft, and advised the people to take refuge in basements if they should hear the sound of explosions or guns.

WARNING FROM GERMANY

American Consuls In Belgium Must Be Acceptable to Kaiser's Officials

The German government has formally notified the state department that American consuls in Belgium must be acceptable to the German military authorities, and that it is desirable that some of the consuls be withdrawn for the present at least.

The understanding is that the notice is similar to the one sent Argentina and other neutral countries.

The United States has consular representatives only in Brussels, Antwerp, Liege and Ghent, and since the war began they have had little work of the ordinary character to do. Their activities have been devoted largely to looking after refugees and aiding in relief work.

THIS SHIP SOME FIGHTER

Constantinople Reports a Wonderful Single-Handed Performance

An official communication issued at Constantinople says:

"There is no truth in the Russian official report that the Hamidieh has been torpedoed at Sebastopol.

"One of our warships met a Russian squadron composed of five battleships, two cruisers, ten destroyers and three mine layers. The Turkish ship, single-handed, during the night attacked and bombarded the battleship Rostislav and sank the two mine layers Oleg and Athos. Two Russian officers and thirty sailors were rescued and taken prisoners."

EXPECTS EARLY PEACE

Guild Urges United States to Capture the Trade of Russia

Washington, Dec. 29.—The desirability of capturing Russian trade for the United States is set forth in a striking article by Curtis Guild, recently American ambassador to Russia, published in the official organ of the Chamber of Commerce of the United States.

Guild makes the point that in our eagerness to seize the markets of Latin-America we should not neglect "a consuming market of over twice the value of all Latin-America."

Guild declares in his article that there is every indication that the European war will end within a few months. "Whether early or late," he writes, "it must end, and it is not too early, therefore, for consideration of European markets."

American farming implements, American hardware, shoes, machinery, automobiles, cotton, flour, canned goods, and fruits are among the articles upon which our trade with Russia might be built up.

NADEAU HEARING BEGUN

Charged With Assault Upon Missing Maine Deputy Sheriff

Island Falls, Me., Dec. 29.—Freeman Nadeau of Patten was given a hearing before Justice Sanborne on a charge of assault with intent to kill upon Deputy Sheriff Harold C. Hillman, whose activity in enforcing the prohibitory liquor law was followed by his mysterious disappearance.

Many witnesses told of meeting Nadeau at different points on the road between Patten and Island Falls on Dec. 21, the day Hillman vanished. One woman, Mrs. E. C. Pipes, employed at a boarding house, said to have been visited on Dec. 21 by Nadeau, declared she had heard Nadeau exclaim: "If I ever catch him a mile from town he will never take any more booze from me."

Bomb Set Off In Church

San Francisco, Dec. 29.—Louis Vavara, said to have been demented, blew himself up, wounded a Swami and three disciples and wrecked the temple in which they were worshipping by exploding a bomb during a service.

Chinese Conspirators Arrested

Shanghai, Dec. 29.—Many arrests have been made in connection with an alleged plot to depose President Yuan Shi Kai in a conspiracy to overthrow the republic and re-establish the monarchy.

Politeness.

Collector—No money again? I'm tired of waiting. Debtor—In his undertone—Jane, give this gentleman a chair.—Philadelphia Ledger.

PRUE AND OLD DANNY.

Prue's teacher had taken her to task for using words loosely. "You should not say 'I love animals.' You love your mother, but you like your pets."

Prue had demurred at that.

"I do love animals, Miss Wingate. I love them like—like everything. If you had brought up Sukey on a bottle—Sukey's my lamb, you know—wouldn't you love her? Don't you suppose you'd love David if you had had him for a puppy, had seen him grow up, and knew how affectionate he is? If you'd just come see my barn family, you couldn't help loving them too."

Prue poured forth such a stream of arguments that Miss Wingate was obliged to give up her attempts to make Prue more precise in the use of words. The teacher had this consolation, however, that the superintendent had said that "a child under eleven doesn't reason," and Prue was only ten.

There was a natural affection between Prue and all furred and feathered creatures. When she was four, her brother's rabbit broke from his cage again and again, improving his moments of liberty by nibbling the choicest plants in the home garden. It meant a long chase and considerable generalship for any of the rest of the family to confine him again, but Prue had only to walk up to him in the most confident manner in the world, seize him by the ears, and bunny, with round, unthinking eyes would be carried unresistingly back to his box.

This love for dumb creatures knew no prejudices and her collection of pets grew steadily. It started with Solomon—a great, barred plymouth-rock rooster. Then came David, her dog—then she bought Sukey with her Christmas money—then a Jersey calf and finally the colt!

It had long been Prue's greatest ambition to own a horse. When the Nugents moved into the country she had had no experience with horses, but the first one they bought—a small driving mare—she harnessed without anyone's knowledge, and drove proudly from behind the barns before the astonished family. At an auction in the neighborhood she bought an old English saddle, and soon she was able to ride Mollie to the post office or the store.

After a while there was a little colt and Prue immediately took possession of him, christened him and studied him. All her spare time she spent in coaxing and petting him. Mollie, the most jealous of mothers, would allow her and her only, to share Powhatan's interest. Mr. Nugent, the hired man and Hal wasted nearly an entire day in an attempt to halter-break him. They shut Mollie up in her stall, and chased the wild young creature until, finally, by main strength they caught and tied him between two apple trees where he reared and thrashed about in imminent danger of breaking his neck. After a number of hours of this they let him loose, turned Mollie out, and returned to their work. On coming in from the fields that night they were astonished to see Prue leading Powhatan, as docile as any old horse—and Mollie, following obediently behind.

The work team, too, came in for much of Prue's attention. One day when Mr. Nugent was harrowing, he was called off on some urgent business. He hated to leave the team standing idle but there was no help for it and he chafed over the delayed work. After an absence of almost two hours he hurried back to the field to find that Prue had nearly finished the harrowing. The lines were as straight and the turns as good as Mr. Nugent himself could have made. Prue begged to be allowed to go on with the work. At noon she brought in the horses, took off their bridles, put on the halters, fed them and took them to the field again in the afternoon just as the whistle blew one o'clock. Perhaps these experiences added weight to Prue's arguments about loving animals and made Miss Wingate feel that it was a condition, and not a theory that confronted her.

On the coldest night of the winter Mrs. Nugent was busy getting supper. "I wonder what keeps father so late," she said to Hal as she fried the homemade sausages and looked to see if the potatoes were baked.

"Now don't worry, mother, father is likely to spend the night at the camp."

"Not tonight, Harry, for he wanted to attend the meeting of the Parish Society."

"Then he'll come along all right. So many things come up that you can't tell when you can get out of the woods with a load of logs."

His mother went on cooking in silence for a few minutes and then suddenly she asked:

"Where's Prue?"

"She's out in the barn as usual—at least she was when I came in with the milk. My, but those sausages smell good!"

Prue came in just then, her cheeks rosy with the nipping air and her eyes bright and dancing.

"What have you been doing, dear?" asked her mother.

"I've been making Powhatan a little porridge out of oats and mixed feed and some slices of apple—and," turning to Hal, "you didn't half bed him down, brother. The wind was whistling fiercely."

"Aren't you afraid the lamb will catch cold?" asked Harry. The lamb had a fleece like a feather bed.

"I wish you'd stop your old jokes. Sukey's all right," said Prue.

"Prue dear," said her mother, "go look down the road and see if father's coming."

He was not in sight, so they had supper and the children wrapped up to go sliding on the long hill. Still Mr. Nugent did not come.

"I'll tell you what, mother," said Hal, "possibly father knew he was late and decided to get a bit to eat at the store and go directly over to the church."

"I'm sorry to have him miss his hot supper," said Mrs. Nugent. "Sausages never are good when warmed over." Then turning suddenly, "What will he do about the horses?"

"Oh, he probably fed them at the camp before he started," said Hal as he kissed his mother goodby. "Come on, sis, are you going to take your sled?"

"Of course I am," said Prue.

"Who will pull it up for you?" laughed Hal.

"Grace and I can do it, thank you."

Prue was very proud of her ability to manage a sled and asked no assistance from mere boys.

"Come on, David," she said.

"You're not going to take that dog, are you? He's always in the way."

"You're not, are you, David?" said Prue.

David leaped up, put his paws on her coat and wagged his thanks as plainly as could be.

"Come home early, chickens," said the mother as she went in to mend stockings, put away things and keep he supper hot, as mothers always do.

* * *

Mr. Nugent had had a long day in the woods. At sunset he had started for home with a heavy load of logs on the sled. It was six miles by the road which ran along by the river to the bridge and then back up the hill. It was scarcely three miles in a straight line. The river was high and caked with ice.

The binding chains had not been tightened when the men left. The horses, cold and hungry, were anxious to start as Mr. Nugent drew down the tightening pole. Just as he was about to secure the chain, Dick, the off horse, moved. The sled was on an incline and slid forward. The topmost log rolled off. Mr. Nugent jumped, lost his balance and fell forward under the horse's heels. The sled slid further. The front runners struck a little mound and pinned him under the load. The weight did not rest upon him at all, but any movement forward would crush him.

Stunned, he lay quiet for a moment and then began to shout for help. There were no houses on that side of the river, only the camp, and the men had gone. Across the river were a number of farms. He had been there quite awhile when he noticed a light shining from one of the windows. He called and called but no one answered. There was a long afterglow in the western sky. Where would he be when daylight came again? His mind seemed detached from his body. He began to meditate in an impersonal way. He thought of his wife and children without him. He fancied how their life would be. He saw his boy and girl grown up, himself a half-forgotten memory. From these thoughts he was abruptly recalled by the sound of voices. The road on the other side of the river ran close to the bank. He could distinctly hear two men talking. He thought he recognized their voices.

"A very cold night, Jim," said one.

"Yes, it is cold sure enough. Twenty below when I left the center."

"Is that so? 'Twill be colder still before morning."

Mr. Nugent shouted, but with his mouth close to the snow his call was somewhat smothered.

"Well, goodnight. It doesn't do to stand long in this cold."

He shouted again, this time more loudly.

"Hark, did you hear some one call?" said Jim.

They listened and Mr. Nugent, using all his strength, called again.

"Oh, it's some of those drunken lumbermen," said the other and the men drove on.

The stars had come out. A silvery glow in the east showed that the moon would soon rise. His feet and legs were becoming numb, his arms were so pinioned that they, too, were beginning to lose the sense of feeling! The woods about him seemed to respond to the intense cold. In the still air a tree cracked with the frost. The ice on the river snapped. Then the moon rose with startling suddenness, flooding the wintry landscape with a silvery whiteness. The snow was dry and powdery.

Dick again became restive and started to shrug in the collar, but old Dan, looking over his shoulder with his solemn, thoughtful eyes, took in his master's danger and never moved a foot.

An hour passed; again he heard voices. They were more distant this time. By strained attention he could make out that they were the voices of children, sliding. He thought he could hear the shouts of his boy Hal. He called again—and listened. He could hear no answering voice. His legs seemed like wooden things. He had begun to be indifferent as to what happened. Sleep alone seemed worth the having. Once more he roused himself to call. Then he became aware that the distant hailoos had ceased.

"I must have dozed," said he and again lost consciousness.

* * *

Prue had been down the long hill twice. The last time her sled went beyond all the others, nearly to the iron bridge. They had just jumped up and were turning the front sled about when David came up to her whining.

"What is it, David, good dog?" said she.

David leaped up, and put his paws on her knees, then he ran a little way, whined and ran back and leaped up again.

"That's a good dog," said Prue. "Now run along, because I'm busy."

But David would not be denied. He continued so persistent that Prue finally said:

"Go on, girls, I'll catch up with you," and then turned to her dog who was standing on the bridge wagging not only his tail but his body as well, attempting to start toward her but thinking better of it and giving quick, short yelps. Prue ran toward him but before she reached the bridge he had started on again, looking constantly behind to see if she were following.

He led her across the bridge and along the side of the brook until they reached the river. Then, instead of going down, he started up the stream. He never allowed Prue to get far behind, but urged her to hurry. He ran ahead fast, turned and impatiently waited, then started again before she had quite caught up. His manner was so earnest that Prue caught his mood and hurried as fast as her young strength allowed. It was not until the dog ran down the bank and out on the ice cakes of the river that she thought his message concerned her father.

The river in the moonlight was a sight to appall. The bed was dotted with ice-incrusted rocks. In some spots the thick cakes were wedged together in jagged clusters; in others a thin coating of sheet ice had formed above the rushing water. The whole stream was filled with dark patches, fitfully illuminated with effervescent flashes of light as the moon's beams struck the angry flood. Out on the treacherous surface the dog ran and Prue hesitated to follow. But her hesitation was for only a moment. The thought of her father nerved her will. She slid down the bank and carefully followed David, her eyes on the farther side. Once her foot broke through the thin ice but the water did not reach above her arctics. She slipped frequently on the broken, rough blocks, but she reached the farther shore safely and hurried up the bank.

Following David closely she entered the woods. The walking was hard here. Her legs sank in the soft snow above her knees, but she kept on. After traveling about half a mile she saw a large, dark object. David rushed toward it and seemed to burrow under it. As she came closer she saw that it was a sled with a team of horses—and then she heard Dan neigh!

With all her remaining strength she pushed through the snow calling loudly: "Father, O father!"

But her father was nowhere to be seen.

Prue was a little frightened at the stillness and loneliness. She sat down on a log near the shed to catch her breath. She wondered what David was pawing and yelping about on the other side of the sled, when the dog ceased his efforts, ran round to her and pulled at her dress. She jumped up, clambered round the load, and saw her father under the forward bob. For a moment all her strength seemed to leave her body. She began to call piteously:

"O father, dear father, are you dead?"

She felt his face. It was ice cold but she saw that he was breathing. At once all the woman in her was roused to action. First she called her dog and said, "Now David, you go right back and bring Brother Hal."

David, with a knowing yelp ran off. Prue pulled a blanket from the load, lifted her fathers head from the snow, and pillowed it on the warm wool. She chafed his cheeks, called him fondly and begged him to speak. At last he opened his eyes, gazed at her, dazed, and asked:

"Where am I?"

"You're out in the woods, father dear, and I have found you," said Prue.

"In the woods? Oh, yes, I remember. But how came you here at this time of night?"

"I was sliding, and David brought me. Are you hurt?"

"No, but very cold and frozen, I think. Are you alone?"

"Yes. But Hal will soon be here."

"Well, if I should faint again, when the men come, have them unload the sled and back it off. If it should move a foot forward I would be crushed to death. It seems to be bearing on me more heavily than it did. It must be settling."

His voice sounded so weak that Prue told him not to talk. She laid her hand on his brow and he dropped to sleep again. The waiting was hard and grew harder every moment. The thought that the load might slide became unbearable, she could stand it no longer. Gently rising she went to the horses' heads and began to unfasten the harness. Then, she thought, without the horses holding back, the load might slide. She chucked the runners and went on with the unhitching. She tied Dick to a tree, but she led Dan round to the side of the load. She took off a singletree and hitched Dan's tugs to it. The binding chains, fortunately, were loose and the load tipped ever so slightly away from the side on which her father lay. She gave a running hitch with the binding chain about the topmost log. The other end of the chain, she ran through the clevis of the singletree and hooked it securely. Then, leading Dan, she slowly pulled the logs off the load. It was hard work for a ten-year-old, but the thought that any moment her father might be killed braced her tired arms. Log after log Prue and old Danny hauled from the load, first over the top of the stakes and then from the back, until the sled was empty. She then hitched the horses again and backed the sled, cutting it under so that Dan's feet should not hurt her father. When he was free she tried to draw him out, but her strength failed her. As he lay there between the front runners and the horses' feet—helpless and unconscious, Prue once more unhitched Dan, and her father was safe.

They found her crying and rubbing her father's numb hands and face—and they brought them safely home.

Mr. Nugent's feet and hands were badly frozen and it was some time before he recovered from the shock. It was several days before Prue could walk, as old Danny in backing had trodden on her foot.

"But he didn't mean to," Prue said, in loving excuse.

After this Miss Wingate admitted that while most people liked animals there were some who could be said to love them, without stretching the king's English.

King of England Visits Wounded Indian Soldiers at Hospital Camp.



Photo copyright, 1914, by American Press Association.

King George of England is here seen talking to wounded Indian soldiers at the hospital camp at New Forest, England. Notice the black band of mourning which the king wears on the sleeve of his coat. He is accompanied by an aid. The king spends a great deal of his time visiting the wounded and cheering them up

WE DO!

One of our esteemed citizens has discovered that we do Job Printing. As there are many who think all we do is print Newspapers we appeal to you for a trial order. Our friend has also found our work equal to the best printers in Boston and the prices a little lower.

THE QUINCY DAILY LEDGER

WANT CLOCKS OF NATION ADVANCED

Chicago Business Men to Campaign For "More Daylight."

IDEA IS TO GAIN AN HOUR.

United States Chamber of Commerce Will Be Called Upon to Consider Question In February—Our Working Day Must Be Longer to Better Agree With Foreign Time, Says Banker.

The Chicago Association of Commerce will undertake something that President Taft failed to accomplish two years ago. The twenty-four Chicago business men on the executive committee of the association voted unanimously in favor of pushing the nation's clock hands ahead one hour.

A resolution also was passed without dissent calling upon the United States chamber of commerce, with its 400 association members scattered over the country, to consider the question at its annual meeting in February in Washington, with the recommendation of the Chicago body that a nation wide movement be undertaken to gain more daylight at the end of the day.

Avoid Friction of Railroads.

By extending the "get up early" campaign to the entire country the association, it is thought, will avoid any open friction with the railroads, which were set against any local movement because of the confusion that would result in the timetables from having two or three different time schedules.

"The scheme to bring more daylight into the end of the day is well worth any expense or effort to effect its accomplishment," reads the report.

"The advantages to be derived by advancing our standard time one hour are farreaching, benefiting not only the enjoyment and health of the people, but conserving the natural resources of the country. The disadvantages, which are really inconveniences, are so trifling as to be hardly worthy of consideration.

"There is certainly a live interest in the question in Chicago. Union labor officials have shown personal interest in the proposal, believing it would make for the health, happiness and welfare of the workingman."

"This is one of the biggest and most important questions," said E. U. Kimbark, chairman of the time committee and ex-president of the Chicago association, "if we can only get serious thought on it.

"In six months of the summer the people of Chicago will get 300 extra hours of daylight after working hours, compared with the present system, and of course they will gain many more hours in the other months."

Banker Favors Plan.

John J. Arnold, vice president of the First National bank, asserted that the working people of the city were coming out for the plan on all sides, according to reports gathered by his friends.

"Chicago is five hours and fifty minutes behind London time," he said. "When we get to work in Chicago and get our business started the Londoners are closing up their shops. Now, if Chicago and the rest of the United States are to become world centers for international business we must arrange our working hours so that we can get into touch with the traders of the world and get an answer the same date."

WASTE $200,000,000 IN EGGS.

One In Every Ten Broken In Transit; Three Are Addled.

Between the hen and the consumer there is a waste of $200,000,000 of eggs each year.

This was the testimony given at the attorney general's "egg trust" inquiry in New York by William Mann of the law department of the New York Central railroad, who read a letter from the department of agriculture to support his claim.

According to these figures the American egg crop is worth $700,000,000 a year, and $50,000,000 is lost through breakage in transit.

The egg as the hen lays it is almost invariably a good egg, ran the evidence, but one out of every ten eggs the hen lays for market is broken on the way there. Three of the remaining nine eggs are addled before they reach the consumer, and 40 per cent of the eggs are good only for strong palates or tanning leather.

Austria Regulates Potato Prices.

The maximum prices for potatoes have been in force throughout Austria. Two hundred and twenty pounds wholesale cost from 9 to 12 kronen ($1.80 to $2.40). People found to be hoarding more potatoes than are necessary for their requirements can be compelled to sell them, and any one contravening the new regulations is liable to a fine not exceeding 5,000 kronen or arrest and imprisonment.

More German Submarines.

Germany is building forty 900-ton submarines, according to a report from The Hague. They will bring her known fleet of "unterseeboote" up to ninety-five. The new vessels are of the latest design, embodying some novel departures from the former type of German submarines.

Betrayed

My eyes have seen the surge and boil
Of war's o'erwhelming flood;
My foot has pressed the sodden soil
And felt the ooze of blood.
Beneath a canopy of sky
Whereon strange lightnings played
My ears have heard the echoing cry
Of humankind betrayed.

Where once was thrall of pleasing word,
Of flattering, kindly tongue;
Where once the song of peace was heard
In all its changes rung,
Now all is mockery of woe—
Chaos of man's deceit.
From sea to sea the armies go;
In death the nations meet.

Where now shall man's fair word prevail?
Where shall his promise weigh?
At brother love the legions rail—
None knows such love today!
Prayer, penance, faith, the love of God,
Each in its turn is vain
While anywhere upon earth's sod
Is spread war's bloody stain.
—Lurana Sheldon in New York Times.

HOW SULTAN APPEALED TO SUBJECTS FOR WAR.

Becomes Duty of 300,000,000 Moslems to Take Up Arms.

The issuance by the sultan of the fetwa, or proclamation announcing a holy war, called upon all Mussulmans capable of carrying arms—and even upon Mussulman women — to fight against the powers with whom the sultan was at war. In this manner, according to Constantinople newspapers, the holy war became a duty not only for all Ottoman subjects, but for the 300,000,000 Moslems of the earth. The fetwa was as follows:

"First Question.—If lands of Islam are subjected to attack by enemies, if danger threatens Islam, must in that case young and old, infantry and mounted men, in all parts of the earth inhabited by Mohammedans, take part in the holy war, with their fortune and their blood, in case the padisha declares the war to all Mohammedans? Answer.—Yes.

"Second Question. — Since Russia, England, France and other states supporting these three powers against the Islamitic caliphate have opened hostilities against the Ottoman empire by means of their warships and their land troops is it necessary that all Mohammedans also who live in the countries named shall rise against their government and take part in the holy war? Answer.—Yes.

"Third Question.—Will, under all circumstances, since the attainment of the goal depends upon the participation of all Mohammedans in the holy war, those who refuse to join in the general uprising be punished for conduct so abhorrent? Answer.—Yes.

"Fourth Question. — Mohammedans who live in lands of the enemy may, under threats against their own lives and the lives of their families, be forced to fight against the soldiers of the states of Islam. Can such conduct be punished as forbidden under the sheriat and those guilty thereof be regarded as murderers and punished with the fires of hell? Answer.—Yes.

"Fifth Question.—Inasmuch as it will be detrimental to the Mohammedan caliphate if the Mohammedans who live in Russia, France, England, Servia and Montenegro fight against Germany and Austro-Hungary, which are the saviors of the great Mohammedan empire, will therefore those who do so be punished with heavy penalties? Answer.—Yes."

SPEE FAMILY WIPED OUT.

With End of German Fleet Off Falkland Islands Last of Name Went.

With the annihilation by the English fleet of the German Asiatic squadron, under command of Admiral Maximilian von Spee, near the Falkland islands, on Dec. 8, the last three male members of the Spee family went to their deaths.

Admiral Spee went to the bottom with his flagship, the Scharnhorst. He was fifty-three years old. His oldest son, Ludwig, died last year in Quito, Ecuador, where he had been stationed as German consul.

Two remaining sons, both lieutenants in the German navy, went down with two of the ships in the ill fated squadron. They were Otto Ferdinand, first lieutenant on the Nuernberg, and Heinrich Franz, midshipman on the Gneisenau.

Two years ago Von Spee's only daughter married Dr. Karl Koenig in Wuerzburg. Admiral von Spee's wife died several years ago. He leaves no brothers, but several distant relatives are officers in the German army.

ALIMONY IS "FIXED INCOME."

It Has Been So Defined, and Ex-Husband Must Hold Out Tax.

Alimony is fixed income, and the person who pays it must withhold any amounts due under the income tax law. This decision was announced by Commissioner of Internal Revenue Osborn in a synopsis of rulings on the law, which were in disagreement with previous rulings and supersedes them.

The synopsis makes it clear that, while an American woman who marries a foreigner takes his nationality, she cannot claim exemption on property liable to the tax. Salaries of United States judges appointed since the law was enacted are subject to the tax, as are those of retired judges. The mileage of congressmen is subject to the tax also, except that part actually expended in transportation.

Fees received by preachers are regarded as part of taxable incomes. Christmas gifts are not taxable.

No Elopements In Germany.

One seldom hears of elopements in Germany, because it is impossible for young people to marry in that country without the consent of their parents or legal guardians. Certain prescribed forms must be gone through or the marriage is null and void. When a girl has arrived at what is considered a marriageable age her parents make a point of inviting young men to the house, and usually two or three are invited at the same time, so that the attention may not seem too pointed. No young man, however, is invited to the house until after he has called at least once and thus signified his wish to have social intercourse with the family. In Germany a man must be at least eighteen years old before he can make a proposal. But when it is made and accepted the proposal is speedily followed by the betrothal. This generally takes place privately, shortly after which the father of the bride—as she is then called—gives a dinner or supper to the most intimate friends of both families, when the fact is formally announced, and shortly after it becomes a matter of public knowledge.

Two Famous English Orders.

On Oct. 13, 1399, was founded by Henry IV. "the Most Noble Order of the Bath." During the sixteenth and seventeenth centuries "The Bath" fell into disrepute, and its restoration to favor we owe to the German George I., who reconstituted the order in 1725. The reason for its loss of reputation is possibly to be found in one of the ceremonies which preceded the investiture. The candidate for knighthood was ceremoniously disrobed, conducted to a bath and while there was duly instructed and counseled by two grave and ancient knights concerning the order and feats of chivalry. The English are a prudish nation and preferred to be clothed and in their right mind if they are to be preached at. The Order of the Garter rather tried their reserve concerning the intimacies of apparel; the bath overstepped every limit.—London Chronicle.

No Soft Bed For Him.

There is an immensely rich man in New York who never slept on a bed of eiderdown, goose feathers, felt, hair or excelsior. When a boy he slept on a pallet of straw. When a young man his bed was an old fashioned shuck mattress, in the making of which he assisted to the extent of sorting the shucks. In the army (1861-5) he was glad to sleep on the ground. Later, as a civil engineer, he reposed on a puncheon, and now, rolling in wealth, goes to bed every night on a trundle bed which he bought from his aged "nigger mammy." This affair is not over fourteen inches high and is corded up with half inch hemp. There is no mattress, and of course there are no springs. A rag quilt covers the ropes, another covers his body as he sleeps. His health is superb.—New York Press.

Peerless Geneva.

The most glowing tribute to Geneva is Frederic Harrison's. "I hold Zurich, Basel and Geneva to be the model cities of our age—the fine type of what cities will one day be in a regenerated age—the true type of civic organization, having site of rare beauty and convenience, spacious streets and avenues, noble public walks and gardens, perhaps everything short of grand antique buildings." Geneva in particular is "the finest type of a rational city that Europe possesses * * * a true city where, as in Athens, Florence, Venice, Antwerp or Ghent, of old, men can live a wholesome civic life, not in huge, amorphous caravanseries, such as London, Paris or Berlin—not in suffumigated barracks, such as Manchester or Lyons or Glasgow—but in a beautiful, well ordered, free, organic city."

His Sermon on Women.

An English preacher in the seventeenth century, speaking to the text, "To be or not to be," said that woman should be like and unlike three things. She should be like a snail, always keep within her own house, but not like a snail, to carry all she had on her back. She should be like an echo, to speak when she was spoken to, but not like an echo, always to have the last word. She should be like a town clock, always keep time and regularity, but not like a town clock, to speak so loud that all the town might hear her.—Minneapolis Journal.

Memory.

The brain is like a phonograph. It is full of records, and you need only to set the needle and touch the spring of memory to hear its melody. Of course this leaves you with considerable responsibility as to the choice of records with which you stock up.—Los Angeles Times.

Her Luck.

"I proposed to Miss Slathers last night."

"That girl's lucky, all right.'

"Oh, you flatter me."

"I'm not thinking of you. She won a bet when you proposed."—Birmingham Age-Herald.

The Only Way.

"My brother has made a name for himself, and that is more than you can say," snapped Mrs. Gabb.

"What did he do?" asked Mr. Gabb. "Adopt an alias?"—Montreal Star.

Practical Motion.

"Does sublimated optimism ever move you?"

"No'm; we use the reg'lar storehouse vans."—Baltimore American.

Pessimism leads to weakness; optimism leads to power.—William James.

HENRY SHRAPNEL.

Inventor of the Deadly War Missile and His Reward.

Shrapnel was originally the name of a British general who, about a hundred years ago, was begging the board of ordnance of his native land for some substantial recognition in respect of the new and deadly missile he had placed absolutely at their service and was being told that the institution in question "had no funds at its disposal for the reward of merit."

Henry Shrapnel's invention was probably first employed at Surinam in 1804 and was then "favorably reported on," but eleven years later Sir George Wood, who commanded the artillery at Waterloo, declared that shrapnel had won that famous battle. Without it, Wood asserted, no effort of the British could have recovered the farmhouse of La Haye Sainte.

In 1814 the government granted Shrapnel a pension of £1,200 a year for life, but this was interpreted by his paymasters to cover all the inventions Shrapnel had given to the army, including an ingenious gun mounting whereby the recoil was utilized to bring one gun into action at the same time as another was put under cover. Shrapnel was thus placed at a disadvantage, though he had the satisfaction of drawing his pension to a ripe old age. He died in 1842, aged eighty-one.—Argonaut.

THE MALTESE DERBY.

Its Curious Race Course With Go as You Please Rules.

Horse racing is a favorite sport the world over, but it is doubtful whether any nation can boast of such a curious race course or claim more remarkable ideas of the sport than the Maltese.

Once a year the road skirting Silema harbor is reserved as a race course, and the people turn out in thousands. There is no regulation of the course. The crowd simply clears out of the way as the horses come along.

The jockeys ride without bridles or saddles, and each carries a whip in either hand—one for his own mount, the other to keep back any horse which may try to overtake him. We saw one of the spectators deliberately trip a horse up by putting his leg out, at grave risk to himself.

These things, however incredible as they seem to sportsmen in this country, are taken as quite a matter of course, and consequently hardly a year goes by without a fatality of some kind. All things considered, it is not likely that the "go as you please" rules of this Maltese derby are likely to commend themselves to other turf authorities.—Wide World Magazine.

Quicksilver.

The ore from which quicksilver is obtained is a brilliant red rock known as cinnabar. When of high purity it is actually vermilion in color. Cinnabar is the original source of the pigment known commercially as vermilion. It is a compound of sulphur and quicksilver, and in order to separate the latter from the sulphur the rock is roasted. Passing off in the form of a gas, the mercury is afterward condensed and flows out in a fine stream, like a continuous pencil of molten silver. Like gold and silver, mercury is occasionally found in a native or pure state. Sometimes the miner's pick penetrates a cavity that contains a cupful or more of the elusive and beautiful fluid. Miners suffer much from the poisonous effects of the quicksilver fumes. Extreme cleanliness is the best safeguard for workers in this dangerous occupation.

Moving Picture Tricks.

Some of the most thrilling scenes in the moving picture dramas are taken with the aid of small models, which are considerably less than life size. It is much cheaper, of course, to burn up a toy building or to sink a miniature ship than to destroy an original to make a moving picture holiday. The models used for this work are carried out with great attention to detail, and the pictures are taken with the camera very close to the ground to get the proper perspective. The moving picture audiences, even when paying the closest attention, are completely deceived.—Boston Herald.

The Stronger Material.

A crockery dealer was just closing up his store for the day when one of his customers, a grocer, came in in a great hurry.

"Here," said he, "I packed this jar full of butter and the jar split from top to bottom. Perhaps you can explain the phenomenon."

"Oh, yes; I can!" was the ready reply. "The butter was stronger than the jar."—Atlanta Constitution.

Side Stepped.

"I can give you a cold bite," said the woman.

"Why not warm it up?" asked the tramp.

"There ain't any wood sawed."

"So? Well, give it to me cold."—New York Sun.

Accommodating Him.

Youth—Oh, I don't want to take that character. I'll make a fool of myself sure. Maiden—Well, you said you wanted an easy part.—Exchange.

Ruinous.

Crawford—I hear it was a bad failure. Crabshaw—Very. Even the receivers didn't make anything out of it.—Puck.

We are slow to believe anything that, if believed, would hurt our feelings.—Ovid.

Commonwealth of Massachusetts.
Norfolk, ss. Probate Court.

To the next of kin and all others interested in the estate of Jeanne B. Hill late of Quincy in said County, deceased:

Whereas, Christine B. Hill has presented to said Court an application for a distribution of the balance in the hands of the administrator of the estate of said deceased, among the next of kin of said deceased. You are hereby cited to appear at a Probate Court, to be held at Brookline in said County of Norfolk, on the twenty-seventh day of January A. D. 1915 at ten o'clock in the forenoon, to show cause, if any you have, why said distribution should not be made according to said application. And the petitioner is ordered to serve this citation by publishing the same once in each week, for three successive weeks, in the Quincy Daily Ledger a newspaper published in said Quincy, the last publication to be one day at least before said Court and by mailing postpaid or delivering a copy of this citation to all known persons interested in the estate, seven days at least before said Court.

Witness James H. Flint, Esquire, Judge of said Court, this fourteenth day of December in the year of our Lord one thousand nine hundred and fourteen.

J. R. McCOOLE, Register.
3t Dec. 29 Jan. 4-11

Commonwealth of Massachusetts
LAND COURT.

To Joel Sheppard & Sons, Inc., a duly existing corporation having an usual place of business at Quincy, in the County of Norfolk, and said Commonwealth; Anna L. Pray of said Quincy; the Trustees of the Quincy Loan Fund Association formerly doing business in said Quincy, or their successors in said trust; any heirs, devisees, or legal representatives of William Cushing, formerly of said Quincy, deceased, who have not released their interest in the Southeasterly portion of the land hereinafter described: Abby A. Davis, now or formerly of Hingham, in the County of Plymouth, and said Commonwealth, or her children; and any heirs, devisees, or legal representatives of James S. Higgins formerly of said Quincy; and to all whom it may concern:

Whereas, a petition has been presented to said Court by Charles H. Wilson, of said Quincy, to register and confirm his title in the following described land:

A certain parcel of land, with the buildings thereon, situate in said Quincy, bounded and described as follows: Southwesterly by Washington Street fifty-nine and 80-100 (59.80) feet; southeasterly by land now or late of Joel Sheppard and Sons, Inc. fifty-seven and 40-100 (57.40) feet; Northeasterly by land now or late of Anna L. Pray, sixty-two and 77-100 (62.77) feet; and Northwesterly by land now or late of said Anna L. Pray fifty-seven and 19-100 (57.19) feet. Containing 3510 square feet of land.

The above described land is shown on a plan filed with said petition, and all boundary lines are claimed to be located on the ground as shown on said plan.

You are hereby cited to appear at the Land Court to be held at Boston, in the County of Suffolk, on the eleventh day of January A. D. 1915, at ten o'clock in the forenoon to show cause, if any you have, why the prayer of said petition should not be granted. And unless you appear at said Court at the time and place aforesaid your default will be recorded, and the said petition will be taken as confessed, and you will be forever barred from contesting said petition or any decree entered thereon.

Witness, Charles Thornton Davis, Esquire, Judge of said Court, this nineteenth day of December in the year nineteen hundred and fourteen.

Attest with Seal of said Court.
CLARENCE C. SMITH, Recorder.
(Seal)
3t Dec. 22, 29 Jan. 5.

TO LET

Shop or Factory—24 Granite St.

22x55 feet, fine location, excellent light, 1 or 2 floors.

Durgin-Merrill Block, 1 flight up

Offices and Desk Room.

City Square Office, Hancock Bld.

Small front office.

Office, Hancock Chambers—1 flight up—16x18 ft.—very low rent.

City Square Store House or Shop—ground floor—rear Greenleaf Block.

City Square Club Room or Hall—28x45—20 feet high—2 flights up—Hancock Chambers.

GREENLEAF BLOCK
CITY SQUARE

(Best location in City.)

Transient Rooms—Comfortably furnished and with care—$1 a day.

Furnished Rooms—With care, steam heat and detached bath with hot and cold water. $2.00 to $5.50 per week.

HALLS

Our new $200 Victrola with latest dance records is available.

Music Hall—Music Hall Block—capacity 912—highest possible rating by the State, "Excellent" in every particular.

Colonial Hall—Hancock Building—City Square—capacity 240—best possible location for a Hall.

Hancock Hall—Hancock Building, City Square—capacity 146.

Quincy Real Estate Trust.

Ask for L. r. Kriba.

Greenleaf Block. ('Phone 2106) Quincy

WATCH THESE SMALL ADS

Advertisements under this head 25 words or less one time 25 cents. Three consecutive insertions 50 cents. 6 consecutive insertions 75 cents.

No advertisements taken over the telephone, received by mail or at the office unless accompanied by cash.

In answering advertisements in this column please read carefully and follow instructions. We know nothing of the advertiser except as stated in the advertisement.

LOST

LOST—Dec. 21, valuable black and tan Airedale dog, one year old, had on collar, but no name. Reward offered if returned to Hugh Owen, 68 Goddard street, Quincy. 22-6t

FOUND

FOUND—If Evelyn Townsend Cannon sends her address to 16 Ring avenue she will receive a lost article. 29-1t.

TO LET

TO LET—One of the nicest flats in town; lower apartment, 6 rooms, practically new house; every possible convenience; excellent neighborhood; 5 minutes to centre; $28; ready Feb. 1st. W. T. Donovan, 4 Adams Bldg. (Over Cox Pharmacy.) 29-6t

TO LET—In a new house, tenement of six rooms and bath, modern conveniences, 5 minutes walk from Quincy Adams station, near car line. 99 Goddard street, Tel. 339-W, Quincy. 28-6t

TO LET—5 Parsons street, South Quincy, lower flat, 5 rooms and bath, electric light, gas connections hardwood floors. Rent $16.00. Apply 38 Independence avenue. 26-tf

TO LET—First floor, apartment of five large rooms and kitchenette. Electric and gas light, steam heat, set range and gas stove. Apply to T. Murphy, 27 Bradford street, Quincy Adams. Tel. Quincy 2042-W. 26-6t

TO LET—Tenement of 5 rooms, all modern improvements. Merrymount Road, Quincy. Apply No. 87 Merrymount road. Tel. Quincy 258-1 23-1mo

TO LET—New lower flat of five rooms and bath, furnace heat and cemented cellar situated on Taft street. Apply 79 Elm street. 21-tf

TO LET—A new 5 room flat, all improvements, also in North Weymouth a cottage of 8 rooms and barn near trains and electrics. Apply 15 Kittredge avenue, off Washington street. 14-18t

TO LET—On Russell Park house of seven rooms and bath and large attic, cemented cellar, furnace, gas and coal range, electric lights; all modern. Reasonable rent on a lease to right people. Apply to Miss Prescott at Ledger-Patriot Office, Quincy. 4-tf lpo

TO LET—Flats. Five rooms and bath, set range and gas attachments. All latest improvements, on Grafton street. About 8 minutes to Quincy depot. Rent $18. Apply to Berman Furniture Co., 1601 Hancock street. 27-tf

M. T. SULLIVAN
Real Estate Insurance
Auctioneer Care of Property
Justice of the Peace
Room 8, Durgin & Merrill Block, QUINCY

FOR SALE

House of 6 rooms, Hot Water Heat, Bath Room, large garden plot, and on good street in Wollaston. Price $2,800, reduced from $3,300. Straight Loan of $2,000.

EDMUND C. HAYDEN
Tel. 1377-M Quincy. Representing
HENRY W. SAVAGE Inc.
129 Tremont St., Boston.

W. R. LOFGREN
Carpenter and Builder
PLANS EXECUTED
Established 1891 in Quincy
Hundreds of Satisfied Customers
Prompt Attention given to Remodeling and Repairs
19 Cottage St., near Alpha Hall
Tel. Quincy 338-3

WANTED

WANTED—Cooks, general, 2nd, parlor, waitress, mothers' helpers, good wages, first class families, reliable help furnished. Oldest Employment office in city. Phone 2235-W. L. M. Flynn, 1535 Hancock street. 29-3t

WANTED—Stenographer and bookkeeper. Apply Sovereign Waist Co., 192 Granite street. 29-tf

WANTED—Work 3 or 4 days a week by reliable man who is doing janitor work and can take on more work. Will look after heater or do any inside work, giving same day, or half day, each week through the winter. Address E. B. Care of Ledger Office. 19-12t

WANTED—Experienced collector and salesman for local concern. Salary and commission. Apply giving references. Address Collector, Ledger Office. 12-tf

WANTED—Married couple or single man for board and room, with all home comforts and refinement. Seven minutes walk to station and one minute to Fore River cars. Mrs. C. F. Wrisley, 22 School street. Tel. 368-W, Quincy. 25-tf

FOR SALE

FOR SALE—Fine lawn dressing. Apply Peter McConarty, 5 Pearl St., Quincy. Tel. 1016-M. Quincy. L 16-1mo. O 19-4w

FOR SALE—About 3000 loads of loam at Washington Park. Apply to J. H. Spaulding, 67 Elm street, Braintree. Tel. 21467. L-O Aug. 12-tf

FOR SALE — Physicians office equipment. Apply to Mr. Welch, Ledger Office. 10-tf

MISCELLANEOUS

HO! ! FOR A SLEIGH RIDE IN Myatt's Big Pung. Plenty of straw to keep you warm. Phone 1307M. 28-tf

FURNITURE and piano moving. Packing and storage. Wm. D. King, 106 Centre street, Quincy. Tel. 21003. 16-1mo.

FURNITURE and Piano moving, boat hauling and jobbing. Myatt, 40 Baxter street. Tel. 1307-M. Quincy Res. 12-tf

TO LET

Large Room 30x36
Second Floor
Savings Bank Building
Suitable for Commercial or Professional Purposes

Quincy Savings Bank
CLARENCE BURGIN, Treas.
Nov. 6-tf

A Few Choice House Lots
— ON —
PRESIDENT'S HILL ANNEX

are now offered for sale at very reasonable prices. All lots are high and dry, overlooking Boston Harbor. Also houses and land in all parts of the city.

SWITHIN
3 GREENLEAF BLOCK
Jan. 5-tf

HERBERT A. HAYDEN
PIANO TUNER
78 Cleverly Court, Quincy Point.
Telephone 1182-M Quincy
Office at C. F. Pettengill's, 1301 Hancock Street, Quincy

SAVE $100 ! ! !

HIGHEST GRADE PIANOS. Manufacturers' samples. Brass flange actions. For Sale, 1-2 retail price, by William Wilson, piano tuner, 29 Presidents avenue, South Quincy. Tel. Quincy 1467-W. 12-1mo

WM. H. TEASDALE
REAL ESTATE
Insurance Mortgages
NOTARY PUBLIC JUSTICE OF THE PEACE
Room 23 Adams Building
Telephones { Residence 344-3 / Office 344-M

LEWIS N. CURTIS
PAINTER and GLAZIER
LEADED STAINED GLASS
DECORATOR and PAPER HANGER
Old Furniture Refinished
Orchard Place, off Spear Street Quincy

KINCAIDE THEATRE

Vaudeville and Photo-Plays

4 High Class Acts

4 Reels of Pictures

Acts and Pictures changed

Every Monday and Thursday

2 Shows Daily

Afternoons at 2.30 5, 10, 15c

Evenings at 8 10, 15, 25c

NEW ADVERTISEMENTS.

Classified
Granite Shoe Store.
Adams Market.
Orent-Payson Co.
Player Piano.
Nathan Ames.
Old Colony Laundry.

CITY HALL NOTES

During the past year the city council has held 31 meetings, has received 90 communications, mostly from the executive department, 109 petitions, and has acted upon nearly 1000 orders, about half of which were orders granting minor licenses, such as Sunday fruit, common victualler, pool and billiard tables, liquor transportation, etc.

There is considerable interest to know what will come of the sale of the City of Boston property at Squantum which is advertised to take place Wednesday morning.

Miss Mary Hooper, clerk in the office of the city auditor who was kept to her home the first of the week with a bad cold, returned to her office this morning.

The council chamber, for the first time for several years, was lighted by electric lights Monday night. For the past three years gas has been the illuminating power.

Word has gone forth to all departments to get outstanding bills to the city auditor before Jan. 1. Surprising as it may seem, some departments have hard work to get people from whom supplies have been purchased to render their bills.

The new electric lights installed on the desks of the president and clerk of the council are so pleasing that several departments are scraping around to see if there is enough left in their appropriations to allow them to install one.

Tickets for the annual inauguration night banquet next Monday evening have been purchased by nearly all of the department officials.

GRABOWSKY—GRABOFSKY.

Samuel Grabowsky and Beatrice Grabofsky were married Sunday at 6 Main street, where both have made their home. The ceremony was performed by Rev. Julius Sandolovitz.

Too Late For Classification

TO LET—Tenement of 5 rooms, furnished. Apply 23 Hancock Court Quincy. 29-3t

BIRTHS

STONE—At North Weymouth, Dec. 29, a daughter to Mr. and Mrs. Edward A. Stone of Bay View street.

MARRIAGES.

GRABOWSKY — GRABOFSKY — In Quincy, Dec. 27, by Rev. Julius Sandolovitz, Samuel Grabowsky and Beatrice Grabofsky, both of Quincy.

DEATHS

GLANDT—In Quincy, Dec. 28, Hilda wife of Axel Glandt, age 44 years.

GLANT—In Quincy, Dec. 28, Hulda, wife of Axel Glant in her 44th year of 6 Curtis street.
Funeral services Friday, Jan. 1, at 2.30 P. M. at Swedish Lutheran Church. Relatives and friends invited. 29-1t

KENDALL—In Atlantic, Dec. 28, William T. Kendall.
Funeral from his late residence 97 Atlantic street, Wednesday, Dec. 30, at 8.15 A. M. (High mass of requiem at Sacred Heart church at 9 o'clock. Relatives and friends invited to attend. 28-2t

Established 1870 Telephone

JOHN HALL

FUNERAL DIRECTOR

Carriage and Ambulance Service

1485 Hancock Street Quincy, Mass

REPORTER'S NOTEBOOK

Mrs. J. D. Rogers of Webster street is kept in the house with illness.

There will be a regular meeting of the school committee this evening.

David Goldstein gives a free lecture on the "fallcies of Socialism" at Quincy Music hall tonight.

L. Brewster Walker of New York spent Christmas with his parents on Thayer street.

The annual meeting of the Swedish Congregational church will be held this evening.

Gordon Sherwin of Atlantic spent Christmas and the week end with relatives in Fall River

Mr. and Mrs. Herbert Duesbury and daughter, Hope of Providence, R. I., spent Christmas week with John Fuller and family of Botolph street.

William G. Atkinson of Middleboro spent the Christmas week end with L. J. Hayford and family of East Squantum street.

Miss Edna Smith, formerly of Quincy, whose engagement was announced a few weeks ago, spent Christmas with her fiance's parents in Norwood.

Richard Ryan of Common street has returned to Connecticut, where he is employed, after a visit with his folks.

Miss Mary Stedman, a pupil at the Sacred Heart College, Fall River, is visiting her grandmother, Mrs. Dennis Shea of Larry place.

Business just at the present time is rather quiet throughout the granite district. Granite dealers, however, look for an improvement in conditions with the new year.

Wor. H. Everett Crane of Rural Masonic lodge is arranging an entertainment for the meeting of the lodge next week.

The public schools which have been enjoying a ten days' vacation re-open for the first term of the new year next Monday.

Timothy J. Collins officiated as Probation officer at the district court this morning in the absence of Probation officer Fahey.

The new concrete walk and steps on the upper end of Saville street are much appreciated by people who reside on Presidents hill.

Now that the letter carriers have got over the rush of Christmas cards the sending of New Year's cards will keep them busy again for a few adys.

Complaint is being made of the coldness of the street cars during extreme cold weather. Passengers coming through from Boston say that there is a very noticeable change in the temperature of the cars after they leave the Boston side.

St. Mary's C. T. A. & M. R. Society is planning for the annual banquet to be held on Jan. 21. Lawrence Donovan is chairman of the committee in charge. A number of prominent me will be the invited guests.

Naval Constructor William McEntee, U. S. N., who has supervised submarine construction at the Fore River shipyard the past two years has been ordered to the Washington navy yard, and will leave here on Jan. 12.

The ninth annual ball of the Quincy Tennis club will be held at Music hall Wednesday evening. The matrons will be Mrs. James H. Slade, Mrs. Frederick H. Breslyn, and Mrs. J. Brooks Keyes.

Mrs. John A. Wood of School street has been entertaining her grandson John Robertson of Portland, O., a student at the Lawrence school in New Jersey. Mr. Robertson left Monday to visit friends in Pittsburg beofre returning to school.

None of the ice men have begun to harvest their winter's crop of ice yet although in some places the ice reached a thickness of about six inches. The ice men say they desire the ice at least ten inches if possible before cutting commences.

Warren Eastman Robinson of Arlington, formerly a teacher at the Quincy High school, has recently married Miss Anne Louise Johnson, daughter of Prof. and Mrs. Henry Johnson of Brunswick, Me. Mr. Robinson is at present Master of science in the Boston Latin school.

The New Year's eve party of the Granite City club at Alpha hall next Thursday evening promises to be a grand social event. Reservations have already been secured for practically all of the tables which the hall will accommodate. Special cars will leave the hall at 2 o'clock for Wollaston and Atlantic.

ORIGIN OF A PHRASE.

Greeley Was Not the First to Say, "Go West, Young Man."

Who said, "Go west, young man?" The phrase has often been credited to Horace Greeley, but he was not the first to use it and once denied that he said it. It was written by John B. La Soule, a brilliant young man who edited the Terre Haute Express in 1851-3. Richard W. Thompson of Terre Haute advised him to go west and grow up with the country, adding, "Why, John, you could write an article that would be attributed to Horace Greeley if you tried."

Soule modestly doubted it, but Thompson insisted, and Soule promised to try. The result was an article in the Express on the opportunities offered to young men by the west, which began by saying that Horace Greeley could never have given better advice than that contained in the words "Go west, young man." It was a supposititious quotation from Greeley, but the article was copied, and pretty soon the supposititious phrase was attributed to Greeley himself.

After it had received wide circulation the New York Tribune came out with a reprint of the Express article, accompanied by a footnote by Mr. Greeley saying that he was not the author of the expression, but he fully indorsed it and joined in saying, "Go west, young man; go west."—Indianapolis News.

AN ALCOHOLIC ENIGMA.

Fewer Persons Seem to Drink, Yet More Liquor Is Consumed.

It is the testimony of the internal revenue receipts of our own government that, notwithstanding the noteworthy extension of the dry areas by reason of state wide prohibitions and local option laws, consumption of alcoholic liquor has greatly increased.

In addition to the dry areas established by political action (we use the term in its broad sense) there has been wide promotion of personal abstinence because of rules against drinking established by large employers of labor, who realize the wisdom of guarding the safety of employees and the public against accident, as well as promoting general efficiency.

We know that in addition to these powerful influences there has grown up a social opposition to intemperate habits that has a wholesome effect against overindulgence in intoxicating liquors and in favor of total abstinence. In any circle of acquaintances the persistent drinkers—the men who "make a business of it"—do not appear to be numerous.

The question naturally arises in consequence, Where does all the liquor go, and who uses it? Increase of population in the wet areas does not account for all of it.—Pittsburgh Chronicle-Telegraph.

An Earl's Duel With a Butler.

About the middle of the last century the Lord Rosebery of that time was in Paris, and in paying a call one day he was received so rudely by the butler that he complained to his friend of the servant's conduct. But the butler had been a noncommissioned officer in the French army, and as such he challenged Lord Rosebery to a duel. The earl accepted, and two shots were exchanged without result. But Lord Rosebery was angered at his own condescension and afraid his antagonist might lay aside his military rank and resume his duties as a servant, thus exposing an earl to the reproach of having fought with a butler. So he settled an annuity of £250 on the man on condition that he did not return to domestic service. The condition was faithfully observed on both sides.

Notes About Birds.

A peculiar characteristic about birds is that the young of those that build nests in trees are blind when hatched, are naked, unable to walk and are fed by the parent bird. Among the wading birds the young can walk, swim and pick up food immediately upon leaving the egg. With birds, as with higher animals, the females seem to fancy bright colors and music; hence Mother Nature usually ornaments the head, neck and tails of the males that they may find mates more readily. The male birds usually excel in music also. —Exchange.

A Pleasant Way to Help.

"Mamma," lisped the cherub, while a smile of seraphic sweetness illuminated his baby face, "do you know that sometimes I help Catherine's mamma."

"That's nice," prompted the proud parent. "And what do you do to help her, dear?"

"Oh," replied the cherub, "when Catherine's naughty I punish her!"—Youth's Companion.

Very Engaging.

Aunt Anna—Your wife is a perfect dear, William; she has such engaging ways. Mr. Stubbs—Right you are, aunt; she has engaged fully two dozen different cooks in the last six months to my certain knowledge. — Florida Times-Union.

Retreating In Disorder.

"Who was that tough looking chap I saw you with today, Hicks?"

"Be careful, Parker. That was my twin brother."

"By Jove, old chap, forgive me! I really ought to have known."—Kansas City Times.

Ancient Silk.

A book published in Japan 1,000 years ago notes that at that time good silk was already produced in twenty-five provinces of that country.

MAY BE RED FIRE AT MEETING

Schoo Committee May Speak of School Site

The City Council may be censured at the last meeting of the school committee to be held tonight for it is reported that the special committee which prepared the annual report has devoted several paragraphs to discussing the council's rejection of the recommendations of the board regarding the purchase of a school house site at Quincy Point.

The report was prepared by Dr. W. G. Curtis, Alfred O. Diack and Arthur B. Foster, the latter the representative of the ward, and is very extensive.

Several other important matters may come before the board, among them the petition of Wollaston residents asking for a suspension of fire drills in the public schools during cold weather.

The committee will also be asked to decide whether or not children living on Beale street will be permitted to attend the Wollaston school, instead of the Gridley Bryant school, many of the parents claiming that the heavy auto travel on Adams street, which must be crossed, makes it dangerous.

MAYOR FOILS TRICKSTERS

Water Bills Are All Paid Up to Jan 1.

Mayor Whiton states that for the first time in the recollection of the oldest citizen all of the bills for water to January 1, have been paid. This was accomplished after a strenuous campaign in which the mayor ordered water shut off immediately on premises where bills remained unpaid.

In speaking of the collection of water bills the mayor told of one case where the water had been shut off because the man had not paid. As soon as the inspector had left this man turned the water on again. He had done this same trick before and got by, but not under Mayor Whiton, who gave orders to the inspector to again go and shut off the water and then fill the shut off-box with cement. The bill has been paid.

MEETING OF MEN'S CLUB

The newly formed Men's Club of the Swedish Congregational church met Monday evening.

There was a debate followed by a discussion on "Resolved, The Church is of greater importance in the development of a young man's character than the school." The negative as presented by Carl Leander was given the decision. Herbert Johnson argued in the affirmative. At the business meeting five new members were admitted.

After the business meeting a social time was enjoyed and refreshments were served. Solos were rendered by Mrs. A. G. Sporrong and Mrs. J. A. Sutherland.

The next meeting will be held on Jan. 18.

TO MAKE REPAIRS IMMEDIATELY

Inspector of Buildings Merrill stated this morning that all repairs to the Auditorium theatre, necessary because of the "near fire" Saturday night, would be made so that future possibilities of that nature would be eliminated.

BRIEFS

Mr. and Mrs. George Sherwin of Clive street spent Christmas with Robert Sherwin of Cambridge.

Mr. and Mrs. John F. Rogers and son, Bruce, of Norwich, Conn., spent Christmas and the week end with Mrs. C. O. Rogers of 31 Clive street.

James G. Hill of Webster street left Saturday for Pinehurst, N. C., on a business trip.

H. H. Barger of Lakewood, R. I., spent Christmas and a few days with his daughter, Mrs. H. G. Beeman.

SUPT. BARBOUR DECLINES OFFER

Prefers to Remain in Quincy At Smaller Salary

Albert L. Barbour, superintendent of schools, prefers to devote his labors to education in Quincy, at least for the present. It became known this morning that he recently declined appointment to a similar position at Passaic, N. J., at a salary of $3800, with a maximum of $4,000, an increase of $300 over his present compensation.

The offer was amde to Mr. Barbour by the school committee of Passaic, who came to Quincy for that purpose.

SPEAKE S AT CONCLAVE

(Continued from Page Four.)

true to Masonary you will be true to the church."

Rev. Adelbert Lathrop Hudson when called upon said "I can say 'amen' to what has been said. No man can be a good citizen of the world who is not a good citizen to his country. No man can do what he is capable of doing who stands outside a Christian church. The great foe today is indifference and self indulgence. The great need of our country is to rally all the great moral forces to the support of these churches, helping to maintain these principles of Democracy Woe betide the land if the strong moral forces of our forefathers are dying."

In conclusion Em. Com. Morgan thanked the speakers for their interesting talks. He had greatly enjoyed the evening and he felt sure that the other Sir, Knights had also done so. A rising vote of thanks was then extended the speakers.

WILL ROLL REVERE.

The "Defi" of the Revere lodge of Elks has been picked up by the Quincy lodge and on Wednesday night the local quintette will roll at Revere. The team will include Poehler, Ross, Ed. Larkin, Dr. Hoey and "Jacka" Joyce.

DIV. 4 ELECTS

Edward Finn has been elected president of Div. 4, A. O. H., of West Quincy. Other officers are Bernard Griffin, vice president; Arthur B. Murphy, treasurer; Daniel Scully, secretary and John Reynolds, financial secretary. The date of installation has not been announced.

SERVICES FOR MRS. CLAFLIN.

The funeral of Mrs. Mary A. Claflin, a well known Wollaston resident, was held this afternoon from her home at 9 Elmwood avenue, where services were conducted by Rev. Carl G. Horst of the Wollaston Unitarian church. Burial was in the Wolaston cemetery.

MRS. HILDA GLANT.

Hilda Glant, wife of Axel Glant, and one of the best known Swedish residents of the city passed away at the Quincy City Hospital at midnight. She was in her 44th year and besides her husband leaves a child.

FOREST NOTES,

Only one modern sawmill is operated in the territory of Hawaii.

In district 4 of the forest service, with headquarters at Ogden, Utah, lightning caused 36 per cent of this year's fires and campers 27 per cent.

As showing the possibilities for tree growth in regions where irrigation has to be depended upon, it is pointed out that Boise, Idaho, has as many as 94 different kinds of ornamental and shade trees.

The Laurentide Company of Quebec, producers of pulp and pulpwood, is reforesting its non-agricultural outover lands. It is also importing reindeer from Newfoundland, to see if they can take the place of dogs in winter woods work.

A small railroad operating an oil-burning locomotive on the Tahoe national forest, California, had a breakdown during the past summer and burned wood instead of oil for one day On this day fifteen fires started along the right of way. During the preceding year, only one fire occurred near the railroad and it was not thought that the engine was responsible for that one.

Councilman-elect Josiah C. Fuller and family of Botolph street spent the Christmas vacation with relatives in Providence.



WE WISH YOU ALL A HAPPY NEW YEAR

Always remember that it pays to have your shoes repaired rather than buy new ones.

LET US SAVE YOU MONEY

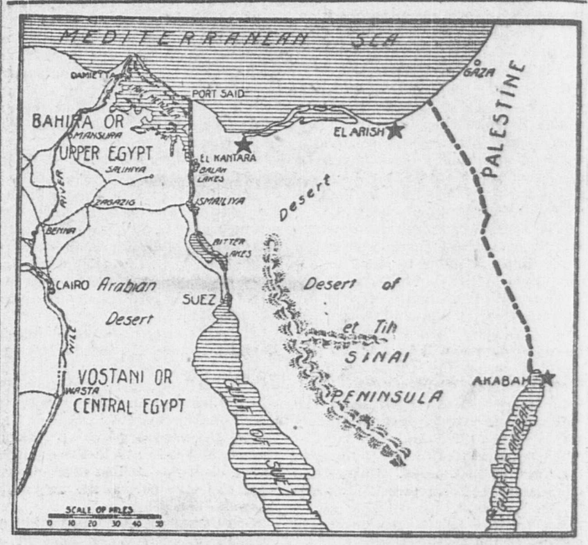
EDMONSTON

THE SHOE ECONOMIST

Cor. MAPLE and CHESTNUT Sts.

Dec. 29-3t

Map of Suez Canal and Territory Around It Where Fighting Is On.



This map shows the Suez canal, the Red sea and the zone in which the Turkish army of invasion is operating. The official report in Constantinople said that the Turks won a victory over the British at El Kantara, about eighteen miles from the canal, and asserted that they had already reached the canal itself. It was realized that if this report were true the most important line of communication between Great Britain and Australia and her dependencies in the east and also with Japan was in danger of destruction. The canal is not protected by fortifications, and an invading army of any size would probably be able to destroy at least part of it with ease.

Adams Market

Close Wednesday at 12 o'clock

Stock Taking



A Happy New Year

is assured to all who supply their table needs at our stores. They will be happy in knowing that nowhere else could they have bought better groceries. You will be happy too if you deal with us. We make it our business to please our patrons. Trade with us and see how well we succeed.

Fancy Young Geese,	22c lb.
Legs Spring Lamb, weigh about 8 lbs.	18c lb.
Santa Clara Prunes, large and meaty,	two lbs. 25c
Choice Apricots,	two lbs. 25c
Seeded Raisins,	10c pkg.
Hotel Astor Rice,	three pkgs. 25c
Van Camp's Milk,	three cans 25c
Yellow Cling Peaches,	20c can
Hawaiian Sliced Pineapple,	15c can
Columbia River Salmon Steak,	15c can
Veri-best Sauerkraut,	10c can
Spinach, Hatchet Brand,	15c can
Fancy Open Kettle New Orleans Molasses,	65c gal.
Priscilla Doughnut Flour,	15c pkg.

R. E. FOY & CO.

Adams Market City Square Phone 1980 — Two Stores — Water St. Market South Quincy Phone 117

THE QUINCY DAILY LEDGER

Average Sworn Circulation, 3,127 Copies Daily — Over 15,000 Readers

Vol. 29. No. 303 QUINCY, MASS., WEDNESDAY EVENING, DECEMBER 30, 1914 PRICE 2 CENTS

LAME DUCKS OF 1914 COUNCIL

Twelve Faces Will be Missed When New Council Convenes

Some Resigned Gracefully But Others Were Pushed

Yes, there are some faces that will be missed next year in the Council Chamber. Yet their places will have been taken by others and the seats will not be vacant. Of the members who served in the City Council of 1914 there are twelve whose faces will be missed.

Of these twelve some have been very constant in their attendance and seldom, if ever, have they been absent. There are still others who have been absent many times, and their absence next year will not be as noticeable.

Of the twelve, Councilman Bailey will doubtlessly be missed more than any others because for the past four years he has occupied seat 16 in the second row at the right of the president. He has been prominent during these four years, not, perhaps as a debater, for it is but seldom that he has launched forth into debate but when he did he struck straight from the shoulder. His position as chairman of the finance committee has been an important one. Connected with the banking interests in Boston he probably had a better understanding of financial problems than any of the other members.

On matters upon which he has spoken he has shown that he has gone over the matter carefully in his own mind, and weighed the evidence both pro and con carefully and while he has always said he was ready to be convinced, an argument rarely changed the opinion he had formed.

On this same side of the house is another prominent member of the finance committee, whose face will be missed, Stephen B. Little. He occupied sea No. 1, the first in the front line. He has been the champion of economy, as well as a champion for the teachers of the public schools in their effort to obtain more compensation for their services. One of his efforts during the past year in the interest of economy was to cut off the street lights after midnight. While few agreed with his proposition, he deserves the credit for standing out for what he believed was for the best interest of the city. His voice has often been heard in debate.

Another face on this side of the chamber that will be missed is that of Carl E. Carlson who occupies seat No. 6, next to the centre aisle. During the past year he has had several schemes which he believed for the best interest of the city, more especially his own district. One of the most prominent of these was that the council expend $10,000 in filling the old slate quarry off Billings road, and failing in this, an appropriation of $1,000 to place an iron fence about this quarry. Both of these propositions failed to pass.

However, there have been some things which he championed which have materialized. One of these was the purchase of school lots in the Squantum and Norfolk Downs dis-

(Continued on Page Four.)

RAISE MONEY FOR VISITING NURSE

Katharyn Crane Club Holds Successful Dance

A large and extremely pretty dancing party was held yesterday afternoon in Alpha hall by the Katharyn Crane Memorial Club, and their friends. The proceeds are for the Visiting Nurse fund. About forty couples, their ages ranging from six years up, danced all the new dances, to the inspiring strains of Miss Niver's orchestra of Brookline. Young and old seemed to be thoroughly enjoying themselves, and pronounced the dance a grand success. Delicious punch was served.

The matrons were Mrs. H. W. Faxon and Mrs. N. S. Hunting. The ushers were Donald and Richard Crane, Fred Atwood, Henry Faxon, Stanhope Ring, Robert Davis, Willard Crocker, William Rice, Horton Page, Royden Burke Richard Blackmur, Jack Doble, Otis Angier, Thomas Burgin and Carl Pfaffmann.

QUESTION UP TO CITY SOLICITOR

The school committee has asked the city solicitor to give his opinion in writing before Jan. 5, as to whether the school department is included in Sec. 20, of chapter 719 of the acts of 1913. This section provides that all departments of the city shall submit their estimate of amounts needed to the mayor on or before a certain date.

It has been claimed that the school committee is included in this clause but the members themselves think differently. They now want the legal opinion of the city as to whether they shall send their estimate to the city council direct as heretofore or to the mayor.

Last year the matter went to the mayor and before sending it to the council he chopped off the sum of $2 000 from its estimate.

PLAN RECREATION ROOM FOR GIRLS

First Step To Be Taken at Rally on Jan. 16

The first steps toward the realization of a recreation room for all girls and women in the city, as proposed by Mrs. George E. Pfaffmann, will be taken at a rally to be held in High school hall on the evening of Jan. 16, under the auspices of the Quincy Young Women's Club to stimulate enthusiasm in the movement.

Miss C. Hamilton, secretary of the National League of Women Workers will be the principle speaker and there will be short addresses by others interested in the movement.

The club plans to secure a recreation room for all girls over 16 years of age where they can enjoy reading, physical instruction and socials, and has been assured of hearty co-opreation from various parts of the city. It is the belief of the promoters that a feeling of good fellowship and kindness and charity to those who are in need of such support can be developed in this way.

CITY HALL NOTES

The sale of the City of Boston property at Squantum for unpaid taxes advertised for today was postponed until next Tuesday.

Miss Mary Hooper of the city auditor's office and Mrs. Hobbs of the Assessors' office are taking the civil service examination for clerks today in Boston.

The board of health has been getting after some of the junk dealers who have been violating its rules by buying and selling second hand mattresses. Two violaters of the ordinance were brought into court this morning.

Mayor Whiton has written a letter to the New Haven railroad thanking it for placing the drip boards under the Granite street bridge.

ORDER NO FIRE DRILLS EXCEPT DURING PLEASANT WEATHER

School Committee Takes Action Upon Petition Presented by Wollaston Man

Disposes of a Number of Other Matters At Meeting Tuesday Evening

The school committee took formal action Tuesday evening in the matter of fire drills in the public schools. The matter came before it in a petition from W. O. Wellington of Wollaston who petitioned that the drill be so changed that children would be given an opportunity to put on their outer wraps. The petition was unanimously turned down, after the four physicians on the board had expressed themselves against changing the present rule.

Supt. Barbour stated this morning that in turning down the petition "the board believed it unwise to do anything that will delay the children getting out of the building in the shortest possible time. It is understood however that fire drills will be held during the warm part of the day and never in stormy or inclement weather."

This action of the committee has aroused some protest by those who feel that the safety of the children is endangered by partial abolition of the fire drill. They argue that much of the value of the drill is removed by this method.

They claim that if the fire gong rings in stormy weather that the children will know it is no drill, which confronts them, but the terrible reality and a panic is likely to ensue.

The only reference made to the action of the city council in purchasing the Lowe lot for a new school building in the annual report, submitted by the special committee appointed to write the report, was the statement that the city council had voted to purchase a lot other than that recommended by the school committee.

The report also said that the school committee was not to blame for the existing conditions at the Adams school and that it should not be criticized because the lot was selected in opposition to the wishes of the school committee.

The report was not given out for publication at this time but later will appear in print. The superintendent was also authorized to report in print. The financial statement for the year showed that the board had a balance of $1.71 of its regular appropriation, a balance of 16 cents on the appropriation for Independent evening schools, and a balance of 92 cents on its appropriation for industrial evening schools. The report showed the total appropriation for the department to have been $190,885 to which was added $767.50 received from tuition and rent of halls.

The expenditures were as follows. Administration, $6,083.93; instruction $147,690.94; text books, $3,902.46; stationery $6,319.80; operation of plant $22,275.98; maintenance, $198.14 miscellaneous $2,517.29; evening schools $2,662.25; total $191,650.79; balance $1.71.

Appropriation for independent industrial schools $7,780, expended $7,779.84; balance .16. industrial evening schools appropriation $1,550; expended $1,549.08, balance .92

All members were present.

Chairman Mackay reported that he had arranged a lease for five years with Henry M. Faxon for the land adjoining the Coddington school yard for a school playground, the terms of which were that the school committee was to pay the taxes.

The use of the Wollaston school hall was granted to the Wollaston Woman's club for a public lecture on peace by Prof. J. Hudson, Feb. 4.

The Young Women's club was granted the use of the High school for a meeting to be held Jan. 16 in the interest of providing a recreation room for working girls and other girls who desire to use it.

A petition was received from Samuel D. De Forest janitor of the John Hancock school ,asking that he be retired on a pension. The petition was accompanied by the certificates of three physicians stating that he was physically incapacitated from performing the duties of his office. He also presented evidence that he had complied with the statutes. It was voted to endorse his request and forward it to the City Council.

It was voted that the Adams evening school be continued for an additional term of 40 weeks, provided the attendance continues as large as at present. It was also voted to continue the trade classes for another 20 weeks.

It was voted that the attendance officer be notified that beginning with the new year's term that he will be required to give his whole and undivided time to the duties of the office. The salary for the office was fixed at $1200.

At the present time he is receiving a salary of $800 for attendance officer and $300 for census taker.

TREE AND FESTIVAL.

Universalist Church Have Enjoyable Evening.

The Christmas tree and festival of the Sunday school of the Universalist church was held Tuesday evening in the vestry and an enjoyable evening the members of the school had.

They were somewhat disappointed however at the non-appearance of Santa Claus. His majesty had promised to be present but evidently the bad weather prevented for he failed to show up. The tree was held just the same.

During the first part of the evening the school sang Christmas carols and there were readings by Harold Stoddard and Carl Oster. Then came the tree which held presents for all. Following the tree cocoa and cakes were served. Then there was more carol singing, and at the close each member of the school was presented with a box of candy

ADVERTISE IN THE LEDGER.

LIVES ON OTHER SIDE OF STREET

Wife Says Husband Does Not Support Her

Domenico Dentone of Holbrook was arraigned on complaint of his wife for neglecting to support her. The evidence showed that they had been married 26 years but that three years ago they separated and since then she has lived on one side of the street and he on the other in a shack.

She claimed that her liege lord had a "barrel of money" but would give her none. She knew he had money because she had seen it although that was some years ago. She also claimed her husband was a miser.

Defendant denied that he had any money and that was the main reason why he gave her none Judge Pratt said that in the 21 years he had been hearing cases he had never run up a case like this, and was at loss how to rule. On the suggestion of Probation Officer Fahey it was finally put over for two weeks and in the meantime Mr. Fahey will do a little investigating.



LEGAL STAMPS

The Shoe Stock
OF THE
DONALDSON CLOTHING COMPANY
Together with
A Truck Load of Rubbers
On Sale at Tremendously Cut Prices

RUBBERS

Women's Low Rubbers	29c
Children's Rubbers, sizes 5 to 10 1-2	29c
Misses' Rubbers, 11 to 2	35c
Youth's Rubbers	45c
Boy's Rubbers	55c
Men's Rubbers 45c Men's One Buckle Arctics	95c

This stock includes the following makes: Ralston, Commonwealth, Barry, Farnum and Douglas Shoes

All $2.50 Shoes	$1.95
All $3.00 Shoes	$2.45
All $3.50 Shoes	$2.95
All $4.50 and $5.00 Shoes	$3.45

$2.50 LADIES' SHOES $1.95 $3.00 LADIES' SHOES $2.45 $1.25 LITTLE GENT'S SHOES 89c $3.50 LADIES' SHOES $2.79

Owing to the steady increase in the price of Leather, this sale at this time, offers an unusually tempting opportunity to secure high-grade shoes at almost given away prices.

ORENT-PAYSON CO.
The House of Bargains. 1387 Hancock Street, Quincy, Mass.



WHERE THE GOOD COMES FROM
Tel Quincy 407
Dec. 30-tf

COLD WEATHER ESSENTIALS

Hearn's Cold and Grippe Tablets, . 25c
Hair Soles, 10c a pair, ... 3 for 25c
Hot Water Bottles, the best 2 qt. bag on the market for $1.75

CHAS. C. HEARN, Druggist
1295 Hancock Street Quincy, Mass.

Soles with this Stamp — NEVER Du-Flex SLIP — Guaranteed not to Break



For Summer wear they are as flexible as rubber and yet will not crack

In Winter they make walking easy and safe, keeping the feet warm and dry

Du-Flex SOLES
A PATENTED COMPOUND OF NEW RUBBER AND FIBRE
"Wears longer than Leather"

WE WISH YOU ALL A HAPPY NEW YEAR

Always remember that it pays to have your shoes repaired, rather than buy new ones.

LET US SAVE YOU MONEY

EDMONSTON
THE SHOE ECONOMIST
Cor. MAPLE and CHESTNUT Sts.

Dec. 29-3t

BIG FRENCH ARMY TO ATTACK RHINE

Report Says Joffre Now Plans to Carry War Into Germany.

GALLIENI TO LEAD FORCES.

The Object Is to Bring Horrors Home to Kaiser's Subjects, While Cities Will Be Ransomed and His Troops Compelled to Withdraw From the North. Feverish Haste In Preparations.

The invasion of upper Alsace, combined with a south to north movement along the Rhine, it is learned on the most trustworthy authority, is the foremost feature of the French plan to carry the war into Germany, says a London correspondent.

The present French activity in upper Alsace and the Vosges and the bombardment of the Metz forts—of which nothing has been said officially—are the first steps in the great scheme, but the general offensive will come soon, when the French armament makers have given the army a clear superiority in heavy guns.

A captain deputy on fifteen days' leave from the east to attend the brief meeting of parliament in Paris said in the lobbies of the chamber of deputies:

"More quickly than is generally believed we shall strike a swift and deadly blow at Germany from the southeast of the battle line.

"General Joffre declares he could end the war by the early spring if the re-enforcements of 1,000,000 troops from England could be put in the field at once. But as their training is not complete that is out of the question. Nevertheless Joffre means to give the Prussians, Wurttembergers and Bavarians a taste of military invasion before many weeks have passed."

A Threefold Object.

The new plan, which has been worked out in detail since the deadlock on the Aisne and in Flanders was established, is designed with the triple object of bringing home to the German people the horrors of war, ransoming German cities near the Rhine and forcing the kaiser to withdraw his troops from the north.

The allies' original plan for clearing France and Flanders was based on the assumption that the Muscovite army would rout Von Hindenburg in Poland and thus make the German retreat in the western theater of the war a strategical certainty.

When, however, it was realized Von Hindenburg was capable of holding up the Russians in Poland for an indefinite period the French general staff was confronted with the problem of devising a powerful offensive movement in the west.

Of the two alternatives of striking the Germans violently all along the line or throwing an army across the Rhine near Fribourg, General Joffre selected the latter because it is more likely to succeed and will cost fewer lives.

General Gallieni, the present military governor of Paris, will command the forces which will make the attempt and which will be called the army of the Rhine.

If he succeeds Gallieni will be made a marshal of France, not because his work will necessarily be finer than that already accomplished by Generals Foch, De Castelnau, Dubail and others, but because he will have fulfilled the tacitly formulated army regulation which came into force after the 1870 war that future French marshals must fish up their batons in the Rhine.

Simultaneously the same dignity—a marshalship is a dignity, not a rank—would be conferred on Joffre.

Rapidly Pushing Preparations.

Meanwhile preparations for the "coup" are being pushed ahead with feverish haste. Thousands of workers have been withdrawn fom the trenches and garrisons and sent to the great armament factories of Creusot and Schneider for the intensive manufacture of guns.

It is also a positive fact that 10,000 artisans are employed at Creusot's hastily building light transportable iron bridges, which will be thrown across the Rhine for the French army to pass over the river.

I also learn from a creditable military source, continues the correspondent, that the French are making a heavy siege gun which will eclipse Krupp's famous seventeen inch mortar. Its caliber is given as twenty inches, and it fires a ton and a half of explosives and metal with every shot.

In addition to this gigantic death dealer and other heavy guns of smaller caliber, Creusot is making thousands of six inch Rimailhos, so called after their inventor, a lieutenant colonel now serving in the army.

500,000 Canteens Ordered.

An order for 500,000 aluminium canteens for one of the belligerent nations of Europe was received by a manufacturing company in New Kensington, Pa. Several months will be required to fill the order, but shipments are to be made each week.

Prohibits Transfer of British Ships.

An order in council has been issued prohibiting the transfer of British ships to foreign register unless a license for the purpose is obtained from the British board of trade.

HALF OF FRENCH TERRITORY TAKEN BY KAISER RECAPTURED.

A comparison of the present situation with that on Sept. 1 shows that the allies have recovered about half of the territory once occupied by the Germans, according to French figures. The percentages of the territory of each of twelve French departments or provinces held then and now by the enemy are given as follows:

	Sept. 1.	Dec. 15.
Aisne	100	55
Aube	7	0
Ardennes	100	100
Marne	90	12
Meuse	55	30
Somme	50	80
Meurthe et Moselle	70	25
Nord	80	60
Oise	55	8
Pas de Calais	35	30
Seine and Marne	20	0
Vosges	20	2

RUBENS MASTERPIECE MAY BE TAKEN ON AMERICAN TOUR

Artists Plan to Borrow Famous Painting From Belgium to Aid Her.

At the meeting of the artists connected with the art benefit sale for the French-Belgian relief fund in New York the suggestion made by Kenneth Frazier that an effort be made to secure for exhibition purposes in America one or more of the great masterpieces of art that the Belgians saved from the cathedrals upon the approach of the Germans met with instant approval.

The Belgian minister became interested in the plan, and through him the committee hopes to induce the Belgian government to permit an art loan that would be without precedent. It is even hoped that so great a painting as Rubens' "Descent From the Cross" may be secured. This would bring a large income to the relief fund, as undoubtedly great crowds would be willing to pay an admission fee to see such a work, and Chicago, Boston, San Francisco and other cities could in turn be visited with certainty of success.

Just what has become of many of the greatest Belgian treasures of art is still a matter of conjecture. They are variously reported to have been sent to England, to have been sunk in water tight metal tubes in the river Scheldt and to have been hidden in cellars.

The "Descent From the Cross," which hung until quite recently in the Antwerp cathedral and is universally regarded as Rubens' masterpiece, has already done considerable traveling. For over twenty years it was in Paris, being sent back to Antwerp in 1816, where it remained continuously until the war.

BERLIN EATS REINDEER MEAT

Lamb Imported From Iceland Is Another Novelty There.

Reindeer meat and lamb imported from Iceland have found their way in considerable quantity to the markets of Berlin since the war began, according to a trade bulletin published in the German capital.

In general, it states, there has been plenty of food since the railroads began to run on a normal basis, although some prices have advanced.

"During the mobilization of troops at the beginning of the war," the report reads, "when the railroads were used almost exclusively for military purposes, the Berlin food supply suffered to such an extent that it was necessary to use wagons and automobiles to bring supplies from nearby districts. In spite of the demands upon the railroads the authorities have managed to improve the supply from day to day. However, peas, beans and lentils cannot be had in sufficient quantities and have therefore advanced in price.

"The supply of meat is satisfactory, though prices may increase in the future. Novelties upon the market are reindeer and also fresh lamb from Iceland, both being of very good quality.

"The game supply is also short, since hunting has almost ceased. Poultry is offered in large quantities, with the exception of geese, which come largely from Russia in normal times. There is a plentiful supply of salt water fish, the season's catch of herring having been exceptionally good. At this time of the year eggs are always scarce, and this year, as large supplies usually come from Galicia, the scarcity is felt more than usual."

FOR A "BREAD LINE" RESERVE

Bill Would Enlist 100,000 Unemployed For Four Months.

Conversion of "the army of the unemployed" into a reserve corps for the army is the proposal advanced in a bill introduced in the house by Representative Fred A. Britten of Illinois.

Mr. Britten would take 100,000 of the unemployed and enlist them for four months, after which they would be discharged, subject to reserve duty for a period of ten years. Mr. Britten believes that if these men were kept drilling instead of loafing during the winter months the country would be better off.

To use Mr. Britten's words, the bill "affords an opportunity to take from the soup houses, the bread line and charitable institutions thousands of ablebodied men who are now tramping our cities out of work."

MILLIONS WILL BE DEMANDED

England Must Pay For Fettering American Trade

NO THREAT IMPLIED IN NOTE

Regulations Freeing Our Commerce From Interference Expected to Result From Protest—Negotiations Expected to Cover Considerable Period—Little Danger of a Clash

Washington, Dec. 30.—The government intends after the war to hold Great Britain to strict monetary account for any violation of rights to American shipping. President Wilson made this emphatically evident in discussing the dispatch of a blanket protest to England against a violation of America's ,maritime rights. Financial restitution will be demanded.

The president held that this note was not a threat to Great Britain. He insisted that it was merely putting the shoe on the other fooot, or, in other words, only applying the rules Great .Britain has heretofore insisted on in times of war when her own trade was affected.

That this protest is the basis for a demand for damages after the war was evident from the president's explanation that wherever a government violates the maritime rights of a neutral, the offending nation eventually has to pay for its transgressions.

From this statement it was inferred that, as in other conflicts, the alleged injured neutral—America in this instance—expects to ask millions of dollars in reparation.

The president contended this sweeping document is only a question of the rules of international law. It does not hinge on precedents of the war of 1812 or other past controversies with England, although precedents drawn from past experiences give a basis for the international law rules, the president explained.

There is no threat, actual or implied, in the note, he insists. It is merely a demand of America for her rights on the seas, and for monetary reimbursement, should England's seizure, search and detention of United States vessels be proved beyond English rights.

The president coupled a confirmation of the publication of the sending of the note and of its contents with the statement that the government could deal confidently with the subject only if supported by absolutely honest manifests. He said the great embarrassment to the government in dealing with the whole matter was that some shippers had concealed contraband in the cargoes of non-contraband articles, for example, under a cargo of cotton.

So long as there were instances of that kind, the president said, suspicion was cast on every shipment and all cargoes were liable to doubt and search.

Little danger exists of a serious breach with Great Britain in the American protest, officials believe. It is also denied that German protests inspired the American note.

Expectation of the administration that the exchange of notes will result in British regulations freeing American commerce from British interference to a great extent are based here principally on the ground that Great Britain is extremely anxious to possess the moral support and friendship, not only of the administration, but of the American public.

In diplomatic circles the opinion prevails that the negotiations over the American note will cover a considerable period. Couched most carefully to avoid offering offense to England—even to the extent of changes in phraseology by President Wilson himself—the United States note is expected to be given long consideration.

AS ENGLAND VIEWS IT

Fear That Diplomatic Note May Create Unfriendly Feeling

London, Dec. 30.—London considers the demand of the United States that the detention of American shipping by the British fleet be brought to an end one of the most important developments of the war.

The publication of the note, which has not yet been acted upon by the government, created a sensation, and it is feared in certain quarters that friction between the two governments and the creation of an unfriendly feeling may result.

It is the British contention that various forms of sharp practice have been resorted to by supposedly neutral shippers, and that in many instances thorough search of steamers has been necessary to reveal the presence of contraband material.

Great Britain, if its sentiment is to be judged from the views expressed by newspapers and by the general public, does not hold itself responsible for any business depression in the United States. Any such condition, it is considered, is the result of circumstances not connected with the searches of American ships conducted by the British navy.

The over-production of cotton and the removal of German shipping from the seas are cited as economic factors affecting the United States most strongly, and these are things, it is asserted, that England cannnot help.

SPORTING COMMENT

Frank McPherson's performance in competition is worthy of special mention, for not only did he give a consistent performance Monday night while rolling with St. Mary's against the Franco-Americans, but he came within two of equaling Dell's total record of 375. His strings were 112, 129, and 132.

Tonight the Quincy Elks roll the Revere Elks at Revere. Ouch!

The basket ball team of the Quincy A. A. were declared winners of the N. E. A. A. A. U., championship over six months ago and it was understood that at the same meeting an appropriation was made to cover the cost of medals to be awarded the players.

As far as is known the association has not secured the honor tokens although a sufficient period has elapsed. Is it possible that an association which has so many speed boys enrolled is attempting to establish a record for slowness or is the matter simply indifference?

A number of the local boys should be interested in the following definition of an amateur athlete, determined by the Athletic Research Committee at its Chicago session. It took three years to formulate it:

"An amateur athlete is one who participates in competitive physical sports only for the pleasure and the physical, mental, moral and social benefits directly derived therefrom."

Some of the things an amateur must not do:

No playing to grandstand.

No acknowledging applause.

No disputing decisions, however unfair.

No showing of ill-feeling.

No resenting dishonest or incompetent officiating.

No taking advantage of lax rule enforcement.

No retaliation in kind if opponents prove unfriendly.

No more activity as an amateur if sympathy with amateurism ceases.

DELL ONLY ONE WHO TRIPLES

Clan MacGregor Hold Matches at Coliseum

James Dell was the only man who tripled in the Clan MacGregor matches at Coliseum alleys Tuesday night. His high single was 125 and his total 319. A tie developed in the team totals of the Smith and Hughes quintettes and the rolloff was won by the latter. The McLeans got four points, Hughes and Mavers combination three, the Nicolls one, and the McKenzies none.

McLEAN 4—McKENZIE 0.

CAPT. McLEAN.				
Paterson	79	104	100	283
Marnock	74	78	112	264
Murray	85	94	79	258
McLean	93	84	89	266
Dell	125	113	81	319
	456	473	461	1390
CAPT. McKENZIE.				
Hunter	93	83	95	271
Gordon	95	75	100	270
Mitchell	83	86	90	259
Russell	77	104	81	262
Drummond	78	93	78	249
	426	441	444	1311

HUGHES 3—SMITH 1.

CAPT. HUGHES.				
Mitchell	77	94	89	260
Raleigh	74	95	91	260
Hughes	76	84	83	243
O'Neil	80	92	93	265
Dackers	85	88	100	273
	392	453	456	1301
CAPT. SMITH.				
Stewart	76	70	101	247
Mavers	84	82	82	248
Smith	82	87	111	280
Davidson	90	77	76	243
Martin	96	92	95	283
	428	408	465	1301

MAVERS 3—NICOLL 1

CAPT. MAVER.				
T. Raleigh	75	86	100	261
Spargo	81	77	109	267
Nicoll	89	77	92	258
Mavers	87	83	91	261
Birnie	89	88	89	266
	421	411	481	1313
CAPT. NICOLL.				
Craig	67	89	92	248
A. Michael	93	87	78	258
Stewart	79	78	82	239
J. Michael	86	77	94	257
Nicoll	82	84	85	251
	407	415	431	1253

NADEAU IS HELD IN $5000 BAIL

Charged With Murderous Assault Upon Hillman

HE ENTERS GENERAL DENIAL

Witness Says He Saw Accused Man, Who Attempts to Prove Alibi, In Island Falls About Same Time Missing Deputy Sheriff Was Last Seen

Island Falls, Me., Dec. 30.—Freeman Nadeau of Patten was held for the grand jury in connection with the inquiry into the disappearance of Deputy Sheriff Harold C. Hillman of this village on the night of Dec. 21.

This action was taken at the conclusion of a hearing before a trial justice on a warrant charging Nadeau with murderous assault. Bail was placed at $5000.

The county authorities, who have been trying to learn what became of Hillman after he left his home on the night of Dec. 21, believe he was attacked because of his activity in making liquor seizures. The evidence presented at the hearing was purely circumstantial.

Taking the witness stand in his own behalf, Nadeau entered a general denial of the assault charge and attempted to prove an alibi.

Testimony that Nadeau was in Island Falls about the time Hillman was last seen was given by James Kallerhan, after the defendant had declared he was not here that night.

Kallerhan said he had recognized Nadeau at the hearing as a man whom he saw in a team in this town with another man on the night in question. The witness added that he saw Nadeau three different times between 7:30 and 8 o'clock.

In his direct testimony Nadeau denied he assaulted Hillman, and declared he had no knowledge of the missing man's whereabouts. He testified that blood found on a knife was from a deer he had dressed. His son and daughter corroborated his statement about the knife.

CARRIED A SCREWDRIVER

Bank Cashier's Presence of Mind Results In Balking Robber

Bingham, Utah, Dec. 30.—Bert Heasted held up Cashier Earl Randall, two other men and a boy at the Bingham State bank, took $18,000 in currency and was arrested without resistance soon afterwards.

His quick capture was due to the fact that the cashier carried a screwdriver in his pocket to be used, he said, in case he were held up and locked in his vault, as was the cashier in another Utah bank robbery recently.

Heasted locked the three men and the boy in the vault. Randall used his screwdriver to open the door and was able to escape in a few minutes. Policeman White overtook Heasted, arrested him without trouble and found all the money in his pockets.

INVESTIGATION IS ON

Death of Fifth Inmate of Cambridge Home as Result of Fire

Cambridge, Mass., Dec. 30.—Mrs. Mary Murphy died in the hospital of the Cambridge city home, the fifth victim of the fire in the almshouse. She was 80 years old and was ill at the time, but the excitement due to the blaze and the rescues caused Mrs. Murphy's death.

The state and municipal officers are conducting an investigation into the cause of the fire and the blame, if any, for the deaths.

TEN MURDERERS INCLUDED

Blease Frees Forty-Four More Convicts In South Carolina

Columbia, S. C., Dec. 30.—Forty-four state prisoners, including ten serving life sentence for murder, were granted clemency by Governor Blease, making a total of 1488 he has liberated in the last four years.

One of the life term prisoners was pardoned and the other nine paroled. Twenty-three of the prisoners were serving sentences for homicide.

Brewer Killed by Train

Worcester, Mass., Dec. 30.—Charles F. Reuter, superintendent of Bowler Bros. brewery, was instantly killed, and James W. Wilson was fatally injured when an express train struck the touring car in which they were riding at a crossing on the outskirts of Worcester.

Two Counterfeiters Sentenced

Boston, Dec. 30.—Salvatore Ragonesi was sentenced to seven years in the state prison and Michael Petitto to two and a half years in the house of correction for counterfeiting quarters and half dollars. A fine of $500 was added in each case.

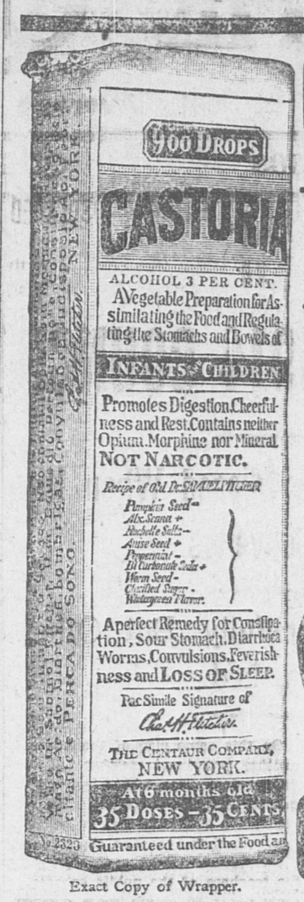
Wilson Finds Business Gaining

Washington, Dec. 30.—President Wilson told caliers that all the information reaching him indicated business in the United States was steadily improving.

SUBSCRIBE FOR THE LEDGER.

Only One "BROMO QUININE"

Whenever you feel a cold coming on, think of the full name, LAXATIVE BROMO QUININE. Look for signature of E. W. Grove on box. 25c.



Exact Copy of Wrapper.

CASTORIA

For Infants and Children.

The Kind You Have Always Bought

Bears the Signature of Chas. H. Fletcher.

In Use For Over Thirty Years

CASTORIA

THE CENTAUR COMPANY, NEW YORK CITY.

FAVOR CHANGE IN YACHT RULES

Five of the eight yacht owners of Class A Association favor a change in the rules while the others are in the opposition. E. F. Drew, owner of the champion "Aryeto," and commodore of the Squantum Yacht Club, naturally does not see the necessity of such a change, and supporting him are Albert W. Finlay, owner of the "Marie L." and W. L. Jefferson, owner of the "Eleanor," all of Quincy.

Those favoring the amendment are "Chewink II," Fizzell & Cox; "Vankin II," G. Raible; "Virginian," Charles L. Joy; "Colema," A. B. Corthell; "Tyro," Hollis Burgess.

The whole matter probably will be settled before the first meeting of the new Yacht Racing Union of Massachusetts which will be held Feb. 16 when the 1915 schedule for racing will be settled.

The Class A. Association formed during the 1913-1914 season, was not as satisfactory to yachtsmen as it might have been for the limits in sail area and the time allowance did not make the contest as close as expected.

During the past summer the 22-footers were allowed 900 square feet of sail, while there was a sliding scale for the 21 and 25-footers of the class, with allowances based on the Herreshoff table. It all apparently worked to the disadvantage of the 22-footers.

The matter has been considered by the Class A Interclub Yacht Racing Association of Massachusetts and it was decided to allow 22-footers to carry 1050 square feet of sail and that time allowances would be eliminated. Since then influences have been at work to have the association rescind the vote and re-adopt last season's rules.

☞PRATT'S BREAD is baked by experts in proved ovens. Sold by grocers.

☞The Daily Ledger is newsy every day. Are you a regular reader?

WHY NOT PURCHASE A
PLAYER PIANO
This mahogany player piano, 30 rolls included, is in perfect condition, full size, soft tone and easy action; price $175; fully guaranteed. If you cannot call write for full information.
181 TREMONT ST., BOSTON
29 6t

BUSINESS FAILURES

80 per cent of them in the United States are those firms which **do not** advertise.

The longer you delay advertising your business the slimmer grow your chances of having a business **to** advertise.

Why not start a **consistent** and **persistent** advertising campaign now in

THE DAILY LEDGER
A GOOD TEA TABLE PAPER
READ IN THE HOME



WE have the largest and most complete stock of Oriental Rugs in Boston and can always show you a greater assortment than you can find elsewhere.

JOHN H PRAY & SONS CO
646-650 Washington St., opp. Boylston St.

All Goods will be Delivered Free at Residences in Quincy
REPRESENTED IN QUINCY BY
Messrs. OTHO A. HAYWARD and WALTER J. WELLINGTON.

QUINCY DAILY LEDGER

FOR SALE AT

BOSTON—South Station after 3.30
QUINCY—Ledger Office, Hancock st.
Brown & Co., 1395 Hancock St.
C. F. Carlson, oppo. Depot.
Thompson's Waiting Room, City Sq.
H. P. Kittredge, City Square.
J. P. O'Brien, 1595 Hancock st.
Mrs. Madden, 16 Quincy ave.
WOLLASTON—Shunk's News Stand.
NORFOLK DOWNS— Branschied & Marten.
Bugbee & Neal, Hancock St.
ATLANTIC—Branschied & Marten.
NEWCOMB SQUARE—Stetson Pierce.
QUINCY POINT—H. H. I. SMITH.
McGilvray Pharmacy cor. Chubbuck
Clyde T. Cox, Washington St.
J. C. M. Sharpe, 538 Washington St.
E. H. Lowe, Washington St.
George E. Sprague, Cor. River St.
SOUTH QUINCY—Litchfield, Water st.
A. Person, 92 Granite St.
Miss C. Booth, Brooks Avenue.
BREWER'S CORNER—Emma Lark.
F. J. Pierson, 149 Granite St.
WEST QUINCY—Edward F. Drohan.
John C. Belanger.
HOUGHS NECK—A. H. Dunham, and his newsboys.
NEPONSET—Thompson's at the Quincy car barn.
NORTH WEYMOUTH—D. A. Jones Sea street.

THE WEATHER.

Forecast for Quincy and vicinity. Thursday fair and much colder.

TOMORROW'S ALMANAC.

Sun rises	7.13
Sun sets	4.22
Length of day	9.09
Moon sets	6.49
High water, A. M.	10.10
High water, P. M.	11.00
Days increase	hrs. 3 minutes

First Quarter, Dec. 24, 3.35 A. M.
Full Moon, Dec. 2, 1.21 P. M.
Last Quarter, Dec. 10, 6.32 A. M.
New Moon, Dec. 16, 9.35 P. M.

QUINCY NOON TEMPERATURE.

At 12 M. today	46 degrees
Dec. 30 1914,	38 degrees
Dec. 30 1913,	45 degrees

Dec. Noon Maximum, 18 years—67
Dec. Noon Minimum, 18 years—2.

Enterprise.



Guest—What became of the bellhop who was here before?

Boy—He bought a weighing machine and expects to be a millionaire soon.

Guest—How's that?

Boy—He heard about people tipping the scales.—St. Louis Post-Dispatch.

ENTITLED TO REWARD.

Patrolman Jeremiah Galvin of the Braintree police who captured John Houlihan, the 18 year old Federal prisoner who escaped from the Plymouth county jail is entitled to the reward of $50 offered by the government for the apprehension of its escaped prisoners.

Houlihan was captured a week ago on the River street crossing and said after he had been subdued he never would have been arrested if he hadn't lost his revolver. The weapon was found a few hours later on the railroad tracks.

☞PRATT'S BREAD is wholesome, nutritious, crisp and delicious. Get it of your grocer.

YOUNG MAN

Wanted with inclination and ability to get news from West Quincy and give it in presentable form.

To such a YOUNG MAN there is an opportunity to connect with a live fast-growing newspaper.

Apply Editor
QUINCY DAILY LEDGER

De. 29-3t

GERMANS AGAIN PUSHED BACK

Their Operations Against Warsaw Checked by Russians

CENTRE ENTIRELY ISOLATED

Kaiser's Armies Outflanked In North and South of Poland—Russians Near Enough to Cracow to Threaten Invasion of Silesia—Crushing Defeat Administered to Austrians, Their Casualties Numbering Forty Thousand While Thirty Thousand Are Taken Prisoners—French and German Reports of Fighting In the West Are In Direct Conflict

London, Dec. 30.—Coming on top of the annihilation of the Austrian campaign in southern Poland and Galicia is the official news that part of Field Marshal von Hindenberg's main army before Warsaw has been driven across the Bzura river, near the town of Mistrzivice.

This is taken to indicate the beginning of a general retreat of the German armies which for the past ten days have been fighting furiously to cross the Bzura and Rawka rivers, and have in every attack been hurled back by the great reinforced army of Grand Duke Nicholas.

Another feature detrimental to the German campaign is the news that the great advance of the reunited and reinforced army of General Francois, which was advancing upon Warsaw from the northwest, has, for some reason not yet explained, been checked not far on the Russian side of the East Prussian frontier.

After the capture of Mlawa the Germans seem to have halted there, and for two days the hard-pressed army of von Hindenberg has been looking vainly to the north for the forces which were expected to make a final desperate drive at Warsaw.

Germans Outflanked

Within the last forty-eight hours the Germans have again been outflanked north and south by the persistent battering of the Russian right and left wings. To the north they have been checked at the East Prussian frontier. To the south they have been entirely cut off from their Austrian supporters by the crushing defeat administered to the armies of the Austrian generals, Dankl and von Boehme-Ermolli, which are now fleeing, the first upon Cracow and the second into the snow-filled passes of the Carpathian mountains.

Von Hindenberg's centre before Warsaw is thus left in an isolated position, with only one alternative—to retire before being entirely surrounded.

Already the Russians on the south are near enough to Cracow to threaten the invasion of the pet German province of Silesia. Russian troops crossed the river Nida Tuesday, capturing by storm the villages of Starokorozin and Semislavice on its banks, which had been strongly fortified, and capturing forty Austrian officers and more than 1700 men, with three machine guns.

This feat brings them nearer to Cracow and renders more perilous the situation of von Hindenberg's 600,000 men before Warsaw.

The Austrian Disaster

Every hour adds to the immensity of the Russian victory over the two Austrian armies—or rather the divided sections of the same army—in the south. Unofficial reports say that 175,000 Austrians are fleeing toward the passes of the Carpathians with the hope of getting through into Hungary before the Russian forces can again pour into that frightened country.

Dankl's routed army, which was driven westward from the banks of the Nida and Biala rivers, is seeking shelter under Cracow, and will probably form the only screen between the ancient capital and the Russian pursuers.

Two weeks ago the Austrians poured a great army through the Carpathians for the purpose of crumpling the Russian right wing and assisting von Hindenberg's blow towards Warsaw. The Russians were prepared for the move and dealt with the Austrians after the method of Napoleon, interposing themselves by swift marches between the scattered Austrian forces and crushing them one by one.

It is reported from Petrograd that the Austrian loss in prisoners is fully 30,000, and that in the battles from Dec. 18 to Dec. 26 the troops of Francis Joseph suffered a loss of fully 40,000 in killed and wounded.

A significant feature is that no official reports of the fighting have emanated from Austria for three days.

On Western Battlefield

Of the fighting in the west, the French and German reports are in direct conflict. The French claim to have occupied the village of St. George's, which is on the main road between Nieuwport and Bruges, and two miles from the former town. On the other hand the German report says: "We have gained some ground near Nieuwport."

Heavy fighting also is taking place in the Argonne and on the heights of the Meuse. The French report apparently refers to later events than those recorded in Berlin, for Paris tells of the recapture of a trench, which the German communication mentions as having been captured by the Germans. The French are investing Steinbach, in upper Alsace.

News from Germany is coming in very slowly, as cable communication between England and Holland is dislocated by the storm and the telegraph wires between Holland and Germany have been wrecked in many places.

With the close of the holidays the recruiting boom has recommenced in England.

GENERAL VON HINDENBERG

German Commander of Army In Russian Poland



Photo by American Press Association.

OUR CONSULS IN BELGIUM

Germany Will Be Asked to Allow Them to Remain There

The reply which the state department will make to the German note regarding the annulling of authority of foreign consuls in Belgium will avoid the question of recognition of Belgium as German territory. This will be the attitude of the United States until final adjustment of territorial differences after the war.

The United States' answer to the note will merely contain a suggestion for permission for our consular representatives to continue occupying their present posts. It will be pointed out that owing to the almost complete suspension of commercial activity in Belgium, American consuls are exercising few of the ordinary functions of consular representatives, and that their presence is largely a matter of form.

TWENTY-FOUR LIVES LOST

Sinking of French Submarine In Austrian Waters Is Confirmed

The French ministry of marine issued an announcement confirming the loss of the French submarine Curie in Austrian waters, as has been previously reported in newspaper dispatches. The text of the announcement follows:

"The French submarine Curie was sent alone into the harbor of Pola, the Austrian naval base, against certain Austrian warships.

"Not having returned within the time expected, the ministry of marine assumed that the information of the foreign press is correct, namely, that the Curie has been sunk and her crew taken prisoners."

FIGHTERS LOSE HEARING

British Government Taking Steps to Prevent "Gun Deafness"

The announcement that the British government is to appoint an emergency committee to consider measures for the prevention of gun-deafness among soldiers and sailors calls attention to an added terror of war which has been much discussed recently in military and medical circles.

Several officers who recently returned on furlough from the French front were found to have suffered more than a 50 percent impairment in hearing owing to the incessant earsplitting reports of their own guns.

The exact physiological reason was usually found in a rupture of the drum membrane with occasionally a shattering or concussion of the aural labyrinth.

FRANCE BRANCHING OUT

Intends to Seek Trade Which Was Formerly Controlled by Germany

France is going to make an effort to obtain her share of the world's trade which was formerly in the hands of Germans.

Minister of Commerce Thomsan presided at a large meeting of merchants and manufacturers who are members of the Paris Chamber of Commerce. He told the business men that this was the time for them to reach out for trade in all countries where Germany previously had been a large purveyor.

Before the meeting adjourned a committee representing the principal industries and financial institutions of France was chosen to organize this work of expansion.

Three Crushed by Train

Memphis, Dec. 30.—Three men were crushed to death here when a freight train was wrecked.

Ordered the Kings Around.

Prince Metternich, prime minister to the emperor of Austria, was once asked under what circumstances had Napoleon, whom he had often met, given him the most striking impression of prestige and sovereignty. It was, he said, one morning at Compiegne, when they returned from a drive in the forest. They returned to the castle about noon. The emperor, leaning his back against the chimney, chatted with his guests while awaiting the summons to lunch. There were a number of personages and members of the imperial family present. Napoleon began to feel the pangs of hunger, so he turned to Murat, "King of Spain, go and see why we do not lunch." The emperor resumed his argument, but the delay wsa still prolonged. He grew impatient and, turning to the other side, he said, "King of Holland, try to find out whether we are to lunch today?" Metternich had never before seen an emporer send kings to the pantry to hasten a meal.—Baltimore Star.

Starting Forest Fires.

Engines—portable and locomotive—are bad enough. But when it comes to deliberate, willful carelessness the campers are the most criminal miscreants of them all. Hunters, hikers and automobilie parties are prime offenders against the fire laws of the state. One-third of all the forest fires must be charged against these mental and moral defectives. They make a high grade moron look like a modern Solomon. They should be abated as supreme nuisances. To build a campfire and go off and leave it burning or half put out or to build it in such a way and of such size as to make it a constant source of danger while it burns—can you imagine anything that is a more infallible index of inferior mentality in the individual who builds the fire? Most of them look intelligent and appear to have common sense until they build a fire in the woods. They ought not to be allowed to carry matches.—Countryside Magazine and Suburban Life.

Honesty In War.

The French marshal Turenne was not only a great general, but a man of singular honesty of character as well. Many incidents which are related of him show his modesty, generosity and honesty, as well as his courage and military ability. A little story of one of his German campaigns illustrates his rare scrupulousness, even in time of war. The authorities of Frankfort believed, from the movements of his army, that he intended passing through their territory. They sent a deputation to him which offered him a large sum of money if he would alter the direction of his march and leave Frankfort unmolested. They were surprised in more way than one by his answer. "Gentlemen," said he, "my conscience will not permit me to accept your money, for I have never intended to lead my army through your town."

Rank In the Cabinet.

"Do some members of the cabinet occupy a higher position or receive a higher salary than others? If not, why do the secretary of state and secretary of the treasury always head the list?" asks a reader of the Indianapolis News, which replies: "They all receive the same salary, but they are usually named in the order that the positions were created—the secretary of state, 1789; war, 1789; treasury, 1789; postoffice, 1794; navy, 1798; interior, 1849; justice, 1870; agriculture, 1889; commerce and labor, 1903; department of labor separated in 1913. Latterly they are sometimes named in the order of their succession to the presidency as fixed by what is called the succession law, which differs somewhat from the foregoing."

Gentle Consideration.

The sayings of little folk frequently are sage as well as suggestive. A literary magazine recalls the naive remark of "Penini" Browning, son of the famous poet, when, during some childish illness, his devoted mother bent anxiously above his bed.

"Think it's a little boy in the street," the child murmured, desiring to be of comfort, "and you won't feel so bad."

Land of the World.

The area of the earth is 199,712,000 square miles, of which only about 55,000,000 are land. The average altitude of all the land above sea level is 2,411 feet; hence if all the land above sea level—25,000,000 cubic miles—was spread uniformly over the globe it would form a shell 660 feet thick.

Untimely.

"Then you didn't ask for her hand?"

"No; when I went to interview her father he was busy with the furnace. He said to come down, and after watching his struggles for half an hour I didn't want to get married."—Chicago News.

Founders of Rome.

There were three "founders of Rome," the first, Romulus, B. C. 752; the second, Camillus, who saved the city from the Gauls, B. C. 365; the third, Caius Marius, who saved the city from the Teutones and Cimbri B. C. 101.

Like an Auctioneer.

Chaperon—Was that young man who called on you last night an auctioneer?

Tess—Why so? Chaperon—He talked like one. He put up that "going" bluff for half an hour.—Wisconsin Sphinx.

Fair Supposition.

"They certainly do work their poor servant to death in that family. What do they suppose the girl is made of?"

"I suppose they think she is maid of all work."

German Army Bakery In Action at Front Is as Interesting as the Machinery of the Troops.



Photo by American Press Association.

This picture shows a German army bakery at the front. Thousands of loaves of bread are baked daily, but it is done so systematically that there is not a bit of trouble. Reports that the German soldiers are running out of food in France are emphatically denied by Berlin. The lines of communication are intact.

ENJOY GAMES AND DANCING.

St. Margaret's Guild Meets at Christ Church.

St. Margaret's guild of Christ church held an enjoyable Christmas party Tuesday evening in the parish house and although the weather was rather inclement there was a good attendance. The house was prettily decorated with evergreen and the participants enjoyed a series of games followed by dancing. During the evening light refreshments were served. The committee in charge were: Miss Mildred Smith, Miss Margaret Hogan and Miss Flora Deacon.

KID PARTY.

Young Women Dress As Young Boys And Girls.

A "Kid Party" was given by the Delta Sigma club Monday, Miss Dorothy Packard of Hancock street being the hostess. The eight members of the club, all young women, dressed like boys and girls of grammar school age.

The guest of honor was Mrs. Henry Lawrence who was Miss Lillian Sutherberg and a member of the club.

Childrens games were enjoyed and best of all, there was a Christmas Tree from which the "children" all drew gifts.

DISTRICT COURT.

Edward J. Curley of Braintree who is alleged to have smashed some glass was ordered to make restitution in the sum of $4.20 and pay 30 cents costs.

James W. Paine of Cohasset for neglecting to support his minor children was ordered to pay the sum of $3 a week for their support.

Israel Shangold and Harry Holman were arraigned for violation of the rules of the board of health, the former for selling a second hand mattress and the latter for buying one. They were fined $1.32 and $1.76 respectively account of costs.

ELECTRIC WIRE THE CAUSE.

The flying squadron at the Central Fire station responded on a still alarm at 8.15 Tuesday night to a call for assistance from J. H. Graham of 10 Ferndale road, who had discovered a small fire at the head of a stairway. The cause is thought to have been an electric wire.

PHILERGIANS GIVE OPERA.

The first of the series of six opera talks to be given under the auspices of the Philergians of Braintree, by Havrah W. L. Hubbard, assisted by Floyd Baxter, will be given in the Hollis school hall, Friday evening, at eight o'clock. Montemezzis' opera "The Love of Three Kings" and Wolfe-Ferraris' merry intermezzo "The Secret of Suzanne" will be presented.

BACK TO HOUGHS NECK.

Outlaws Could Not Touch Quincy Bowling Stars.

Five Quincy stars beat the Houghs Neck outlaws in a special match at the Wardwell alleys Tuesday night. Olindy was high man with a total of 313 and high single of 125. The Outlaws have all rolled on teams in Quincy. Younie was the only man to get a century.

H. NECK vs. QUINCY

QUINCY.				
Ross	100	89	92	281
White	93	94	101	288
Dobos	116	102	88	306
Morton	87	89	98	274
Olindy	92	96	125	313
	488	470	504	1462

HOUGHS NECK OUTLAWS.				
R. Kingsbury	93	90	73	256
E. Young	86	107	84	277
R. Lemon	89	86	97	271
H. Kingsbury	79	87	81	255
R. Brown	92	59	73	263
	438	488	408	1314

AT THE FOY STORES

THE NEW ADAMS MARKET City Square

THE OLD WATER ST. MARKET Quincy Adams



THESE FIRMS

USE THE ADVERTISING COLUMNS OF THE LEDGER TO INCREASE THEIR BUSINESS, ENLIGHTEN THE PUBLIC, AND CREATE PRESTIGE. ADVERTISING IN THE LEDGER DOES ALL THESE THINGS FOR THEM; THAT IS WHY THEY CONTINUE TO USE THE LEDGER COLUMNS.

YOUR AD IN THE LEDGER WILL BRING YOU RESULTS

Joyce Bros. & Co.

HAVE YOUR PURCHASES CHARGED

QUINCY DAILY LEDGER

ESTABLISHED 1889

Entered at Post Office, Boston, Mass as second-Class matter.

SUBSCRIPTION

BY THE YEAR - - - - $6.00
BY THE MONTH - - - - .50

THE HOME NEWSPAPER

Published every evening (except Sunday) at 1424 Hancock Street, Quincy, Mass., by the

GEORGE W. PRESCOTT PUBLISHING CO.

(INCORPORATED)

TELEPHONES

QUINCY 425 QUINCY 1910

AN UNWISE ACTION.

The action of the school committee in directing that fire drills shall not be held in inclement weather is arousing much just opposition. The committee might just as well have abolished the drill altogether during the winter months as have adopted the inpracticable petition of Mr. Wellington to allow the children time to put on their wraps when the gong sounded. Let us pray that it will not require the awful consequences of a fire panic to bring the members of the school committee to their senses.

WATCH THE CITY GOVERNMENT

The eyes of all our citizens will be fastened upon the men who next Monday become the new city government. The interest displayed by the electorate at the last election clearly indicated that these men were sent to City hall with a mission to perform with a duty to fulfill. We expect them to do it. We must not, however, expect them to do too much any more than we should permit them to do too little. And we should not permit our gaze to confine itself to the mayor.

No mayor can accomplish what should be accomplished if he is working with an incompetent council. It is the duty of the voters to watch through the press and by personal attendance at council meetings, the careers of their representatives in the deliberative branch of the city government, so that if anyone proves himself a hindrance to good government he may be removed at the next election. There is room for improvement in the management of the city of Quincy but real improvement cannot be accomplished by the score or more of men who form the city government, without the intelligent co-operation and oversight of all the citizens.

FAKE COLLEGES.

Congress will sooner or later probably consider the bill introduced on Dec. 16 by Senator Gallinger of New Hampshire to establish a Board of University Regents of the District of Columbia and defining the duties of the board. On this bill a despatch in the Boston Transcript says:

"This measure is the outcome of efforts which have been exerted for a long time to secure efficient supervision of universities and colleges in the district, primarily for the purpose of separating the sheep from the goats and giving a real value to every degree granted by institutions here (District of Columbia) bearing the honored title of college or university."

This law if passed should constitute an effective step toward the wiping out of the fake college, where degress are given for brief course by mail and a substantial fee. Massachusetts has state supervision, but in some states so called colleges are incorporated which serve no other purpose than to rob the unwary of hard earned money and to bring the name of education into undeserved disrepute.

FORGET THE TARIFF QUESTION

National parties have for many years risen and fallen on the tariff question. If the tariff rate was a question of policy only it would be quite right that it should be made a big issue on election day. It is not a question of policy only. It is a technical question, on which the ordinary citizen usually has not taken the trouble to make himself sufficiently an expert to pass final judgment. We should like to see the tariff question taken out of politics, at least for a time.

There are other large issues upon which the electorate should pass judgment without being confused and prejudiced by the tariff nightmare. The party now in power has reduced the tariff. Without indicating whether or not we believe in that reduction we should like to see it thoroughly tried out in times of peace and we should like to see the Democratic party at the next presidential election go before the country upon the other great issues which confront this nation. It would seem as if these other issues should be decided if the best interests of the country are to be served.

TESTING CONCRETE.

Experiments to Show the Action of Sea Water and Frost.

One of the largest construction companies in this country is making experiments to determine what is the action of sea water and frost upon concrete. According to Science Conspectus, the company made twenty-four concrete columns, each sixteen feet long and sixteen inches square, re-enforced with iron bars near their corners, and in January, 1909, immersed them in the water at the Boston navy yard.

At high tide the water almost entirely covers them, but at low tide they are completely exposed. Thus in cold weather the columns are alternately thawed and frozen as the tide rises and falls. The columns are made with various qualities of concrete—mixed dry, plastic and very wet—and also with different qualities of cement. Experts are studying the effects of the addition of waterproofing materials. Clay and other substances are added from time to time, and the effect is observed.

Many years must elapse before it will be possible to tell with certainty what kind of concrete is most permanent. When last examined many of the columns were virtually unaffected, but others were badly eroded. The columns that contain the largest proportion of cement, mixed wet, have so far shown the least wear. Of two columns made with one part of cement to one of sand and two of stone the one mixed dry was badly eroded over its entire length, whereas the other, which was mixed very wet, was only slightly pitted.

The experiment, it is expected, will throw much light upon a problem that has long perplexed construction engineers.

FEATS OF DIVERS.

Remarkable Endurance of the Pearl Fishers of Torres.

The greatest depth recorded of work done by a diver in a suit is 182 feet. This depth was reached by the Spanish diver, Angel Erostarbe, who recovered $45,000 in silver ingots from the wreck of the steamship Skyro off Cape Finisterre. The sponge divers of the Mediterranean work at a maximum of 150 feet and the Australian pearlers at 120 feet.

The greatest depths reached by divers without apparatus are used by the pearl fishers of Torres, mostly Malayans from the smaller islands. They go down with the aid of a stone and a loop in the rope thereto attached which they clutch with their toes, these organs being far more prehensile than in races normally shod. They seldom venture to descend below fifty feet, a depth at which they can remain for two minutes. The stone enables them to remain at the bottom while they are sweeping the pearl oysters into a basket attached to the stone. When the diver feels that he must come up to breathe he releases his toes from the pocket in the rope and at once floats to the surface.

Young and healthy Malayan divers working oyster beds below six fathoms make four descents an hour during four hours in the morning and the same during four hours in the afternoon following a four hour rest. A civilized man at a depth of forty-two feet finds such a dive intolerable after a single minute.—New York Sun.

The Gorgons.

The Gorgons were creatures of Greek mythology, mentioned by Homer and Euripides as being of peculiarly abhorrent aspect. Their hair was composed of serpents, their bodies covered with scales and girdled with reptiles with heads erect, vibrating their tongues threateningly, while the hands of the Gorgons, adorned with sharp talons, were of brass. The gaze of the monsters was deadly, all upon whom they fixed their eyes being turned to stone. One of the three terrible sisters was conquered and beheaded by Perseus, and as he took flight in the air en route for Ethiopia, holding the severed head in his hands, the drops of blood which fell from it became serpents, which ever after infested the sands of Lybia.

"Not Like Us."

Mrs. Anderson's husband is Scotch. Mrs. Anderson is an American woman, and she has in her employ as black a cook as ever descended from Ham. One day the cook said to her mistress:

"Yo' husband he ain't no 'Merican, is he?"

"Oh, no, Phoebe, he is a Scotchman," replied Mrs. Anderson.

"Well," said the cook, "I could see he wasn't like us, missus."—New York Post.

Doubt.

At a luncheon at the Philadelphia Country club a notoriously poor golfer said to a noted woman champion:

"I am improving. I did the difficult fourth hole yesterday in three."

The champion smiled.

"Three what—hours?" she said.

Not In His Line.

"They tell me," said the new reporter, who was doing an interview, "that you have succeeded in forging your way to the front."

"Sir," said the self made man coldly, "you have been misinformed. I'm no forger."

Accident, All Right.

Officer—Did you get those bruises in an accident? Sad Guy—Yes; I didn't think the other fellow would fight.—New York Globe.

Virtue consists in avoiding vice and is the highest wisdom.—Horace.

MOLES ARE MODISH.

Why? Because a Queen Adopted Their Fur For Muffs and Wraps.



MOLESKIN WRAP.

Anybody who knows the little gray mole in his haunts and is aware of his unpopularity with gardeners will be surprised to learn that a moleskin mantle like the one illustrated is a very costly wrap. The answer is that mole is fashionable. The story goes that Queen Alexandra of England hearing that farmers in a certain section of Great Britain were suffering from a plague of moles, adopted the use of moleskin with the object of making it fashionable and creating a commercial demand for the pelts of the little animals in order to aid the farmers. She succeeded, for in a short time moleskin was one of the most popular of furs. It is a very beautiful pelt, its soft gray being becoming to most women. Hundreds of skins are needed to make a wrap like the one shown here. This luxurious mantle has a collar of unspotted ermine and is lined with satin.

SUBSTITUTE FOR SHELLAC.

An Economical Varnish Which May Be Easily Prepared at Home.

For keeping the woodwork that is finished natural in good condition this substitute for shellac varnish may be made at home and kept ready for use any time the housekeeper chooses:

Take four pounds of silica or the same quantity of China clay—the former, however, is the better—and stir into it a quart of good Japan liquid drier. Beat the mass into a perfect mixture.

Then add, while stirring the mass quickly, one and a half gallons of best hard oil, after which let the mass stand an hour or so and strain through a fine sieve. Thin with turpentine for use. On soft woods use it very thin, but it should be applied heavier on harder wood. This shellac will look and wear well.

COLORS THAT MAKE ONE SEEM SLIM.

A girl who fears that she is too plump for the fashionable ideal of beauty should ponder well before choosing the color of her clothes.

Many colors add to their wearer's apparent size, while others have a kindly way of diminishing it.

Thus black—alas that it should be so in a gray world!—has the power of making any one look her slimmest, and the stout find it a friend. Yet its effect is so depressing that one forgives those who ignore this quality.

Subdued shades of blue, heliotrope and olive green have also this happy and much coveted effect of lessening the appearance of bulk, but wedgwood blue, pale gray and almost all tones of red have the opposite power.

White can be worn by all, though only the blond should choose clear or dead white. The wise brunette should select creamy tones.

Mauve and certain shades of green if worn near the neck and shoulders are helpful in lessening any appearance of overstoutness.

Oddly enough, these colors usually suit a certain type of blond that is apt to become stout after very early girlhood is past.

CONGRESS GETS TO WORK

Big Appropriations the Most Important Items on Calendar

Washington, Dec. 30.—With the reconvening of congress, after a brief Christmas recess, both houses faced the big task of clearing up crowded legislative calendars. Senators and representatives were ready with the falling of the gavels in the senate and house to settle down to complete the work of the session.

Awaiting the action of congress are the big appropriation bills and the administration program. The supply measures have the right of way in both houses and, while the house has passed two of them and some general measures, all are yet to be acted upon in the senate in addition to the administration program.

The administration ship purchase bill is awaiting action in both houses. In the senate the immigration bill is the order of business, while in the house the postoffice appropriation bill is the unfinished business.

BISBEE TRIAL BEGINS

Vermont Druggist Charged With Causing Death of Thirteen Men

Middlebury, Vt., Dec. 30.—Dr. Don A. Bisbee, a druggist of Bristol, who was arrested after the deaths of thirteen men, supposedly from wood alcohol poisoning, was placed on trial here on four charges of manslaughter.

The prosecution alleges that the deaths resulted from drinking liquor containing wood alcohol, which Bisbee is charged with selling. The defendant is also under indictment in two counts for violating the liquor laws.

Bisbee pleaded not guilty. A jury was selected in less than two hours, and the presentation of evidence was begun.

HURLEY RECALLED AS SALEM'S MAYOR

Veteran Says He Will Again Be a Candidate Next Year

Salem, Mass., Dec. 30.—Mayor John F. Hurley, one of the most picturesque public men in the eastern part of the United States, was recalled from office at a special election and Matthias J. O'Keefe, a leather merchant, was named mayor by a majority of 836 votes, the vote being 3465 to 2629.

The election was engineered by the better government forces of Salem, who brought charges of non-enforcement of the liquor laws against the city's chief executive.

In spite of his defeat, Hurley, who is 70 years old, finds nothing bitter in the fact that he is the first to fall in a recall movement in the east.

"I refuse to join the down and out club. I'm down, but not out. You'll find my silk hat in the ring next year," said Hurley.

NEW FARES APPROVED

Passenger Rates In New Hampshire Receive the Official O. K.

Concord, N. H., Dec. 30.—The New Hampshire public service commission announced its approval of the new schedule of passenger fares which the Boston and Maine railroad will put into effect in this state on Jan. 1 and which is based upon a uniform rate of 2½ cents a mile.

The result will be an increase in the price of tickets between some points and a decrease in others, but it is expected that a considerable total increase in passenger revenue will be shown.

DEED OF JEALOUS LOVER

Rejected Suitor Kills Little Girl In Mistake For Her Young Aunt

Millville, N. J., Dec. 30.—Arrested for the slaying of 6-year-old Beatrice Bailey, John Horn, 25, a rejected suitor of the child's aunt, Miss Alice Pettit, confessed he shot the child by mistake.

The bullet, which crashed through a window in the Pettit home, snuffing out the child's life, was intended for his former sweetheart, Alice Pettit, aged 17. Horn admitted he had been insanely jealous since Miss Pettit refused to marry him.

Mad Dog Bites Five Persons

Haverhill, Mass., Dec. 30.—Five persons and six dogs were bitten by a dog thought to be mad, for which the police of Haverhill, Groveland, Georgetown and West Newbury, armed with shotguns, are making a search.

Bold Holdup at Boston

Boston, Dec. 30.—Another holdup and robbery was added to Boston's already long list when two men, at the point of a revolver, held up Arthur Watkins in his grocery store in South Boston and stole $80 from his till.

Move to Probe Hall Pardon

Boston, Dec. 30.—Clerk Kimball of the house received the bill of Representative Washburn of Worcester for a legislative investigation of the pardoning of John A. Hall, former treasurer of the Southbridge Savings bank.

Honors to Lawyers Killed In Battle

Paris, Dec. 30.—A tablet has been placed in the court of appeals in Paris, on which are inscribed the names of forty attorneys practising in this court, who have fallen in battle.

LAME DUCKS

(Continued from Page One.)

tricts. As a member of the committee on public buildings he worked hard all the year for these measures and had the satisfaction in the last days of the city council of 1914 in seeing them become a reality.

There are two others on this side of the chamber whose faces will be missed next year, both of whom occupied seats in the rear row. Councilman Gelotte who occupied seat No. 14 and Councilman Gilliatt who occupied seat No. 17, next to the centre aisle. Councilman Gelotte did not desire to return next year. He is in the granite business and stated that he intended the coming year to devote his entire time to his private business. During the past year he has served as a member of the committee on streets and on fire and police. He has been constant in his attendance at meetings of his committees and at meetings of the council. While not desiring to return to the city council next year he did desire to represent the city on Beacon Hill, Boston, but the voters decided some one else should perform that service. Councilman Gelotte has entered somewhat into the debates during the past year and has always stood in the interest of economy. He was not one of those who favored increases in salary during the past few weeks, believing that there were plenty of capable men which the city could obtain at the salary now being paid.

Councilman Gilliatt during the year 1914 was the efficient chairman of the street committee and he will certainly be missed. He has been faithful in attendance at meetings of committee and of the council. As chairman of the street committee, the second committee in importance he has done exceptionally good work. There are many petitions referred to this committee every year and it is no slight task to select what shall be reported and what shall not. It is to be regretted that he was not returned to the council of 1915. He was not a debater in the council and seldom did he raise his voice unless to answer some question asked of his committee or to answer to his name when the roll was called. In the committee room however the seeming shyness disappeared and he readily entered into the discussion of the matters pending.

On the other side of the chamber to the left of the desk of the president there are seven faces which will be missed. In seat No. 7 next to the aisle there will be no Charlie Hadlock next year. For seven years he has been a member of the city council, although not seven consecutive years. He was never a debater but one always knew where to find him. His best work during the past year was on the finance committee. Seldom has his voice been heard on the floor of the chamber except to answer the roll call, to introduce some order, or move to adjourn which was looked upon as his particular function, although as a matter of fact it was his face that first met the eye of the president when the time for adjournment came and who put the words into Charlie's mouth.

Those who attend the meetings will miss Councilman Sodergren who occupied seat No. 9 in the front row, and they will also miss his usual inquiry of Supt. Austin of the Electric Light Co. at public hearings if the poles are straight and already in. He has not been as punctual in attending meetings of the council as some others and his face was missed at many of the meetings.

Councilman Barker, who occupied seat No. 18 next to the aisle in the back row until almost the last meeting, when he exchanged seats with Councilman Richards, has been constant in attendance at meetings of the council, although not taking an active part in debate. His mind once made up however on a question under discussion was almost unchangeable. No one was ever able to size up how he intended to vote until his name was called.

In the seat next to him, No. 18, was Charles A. Ericson, and Ward One will have to find another champion to put in orders for street lights during the coming year. He goes from the council to Beacon hill and his constituents look for him to electrify the salons. During the past year he had the distinction of serving on three committees and Ward One never had a more faithful worker for its interests. If there was anything doing he wanted a part for his own ward and he was usually successful in getting it. He was not what one might call a convincing debater, although he frequently had a word to say on subjects under discussion.

The three faces on this side of the chamber which will be missed are those of Councilmen Bass, Barrows, and Corcoran. That of Councilman Bass has been missed at many meetings during the past year and that of Councilman Corcoran at several meetings during the latter part of the year. The palm for non-attendance, however, can well be divided between Councilmen Bass and Sodergren. Councilman Bass never took part in debate and his voice was only heard at roll call.

Councilman Corcoran frequently made himself heard on matters under discussion. He was always the champion of the under dog and a good friend. His face was always bright and smiling and he certainly will be missed. His work on the license committee was thorough and conscientious.

The last but not the least of the faces on this side of the council chamber that will be missed is that of Elijah P. Barrows, whose seat was No. 20. The year 1914 was his first as a councilman and he had no desire to return. On nights when a committee meeting had been called and on nights of a council meeting his face was the first to be seen coming up the stairway leading to the chamber. While waiting for the others to arrive he improved his time in delving into the acts and resolves, looking up particularly, matters pending upon which there was some legal question. His opinion formed after consultation with the acts and resolves was usually upheld by the legal lights when put up to them.

These, therefore, are the twelve men who assisted in framing the policy of the city during the year 1914 and whose faces will be missed in the council of 1915.

☞The Daily Ledger is newsy every day. Are you a regular reader?

SPORTING GOODS HEADQUARTERS

Help that boy of yours to grow sturdy and self-reliant. Give him something to exercise with. Come here and we'll help you select a foot ball, a pair of boxing gloves, a punching bag, or in fact anything required for any sport for either inor out doors. That boy will be delighted.

NATHAN AMES

Sporting Goods, Hardware, Cutlery, Paints

5 Granite Street

YOUNG MEN we carry all sizes of Barney and Berry Skates. See us before going elsewhere.

"SERVICE FIRST"

This is the Motto of

W. L. JACKSON & SONS CO.

A Satisfied Customer is The Best Advertisement

We are prepared to do local and ong distance trucking, light and eavy teaming.

Cemetery work a specialty. We employ the best monumental setters to do our work and we stand behind them.

Let us do Business with You

TELEPHONES

Office, Quincy 150 Stable, Quincy 733

Residence, Quincy 710

W. L. JACKSON & SONS CO.

1433 Hancock St. QUINCY, MASS.

Dec 15-1m

QUINCY REGISTRY FOR NURSES

20 Whitney Road, Quincy, Mass.

Will supply trained and practical nurses and attendants. No charge will be made to those applying for Nurses.

MRS. E. L. CRANE, Registrar.

Tel. Quincy, 131-W.

J. W. PRATT, ARCHITECT and BUILDER

Private Residences, Apartments, and Buildings of all kinds, of the highest order designed and built.

Our long established business enables us to properly anticipate your requirements, and our accurate and reliable plans will save you more than their cost.

Estimates given on any work, any size, any kind. A call will bring us without any obligation to you.

18 Faxon Ave. (From City Square) Tel' 581-W Quincy

Feb. 10-tf

W. H. HASLETT

31 Bridge Street, Quincy

Tel. Quincy 1092 W

Plastering and Cementing
Concrete Houses
Outside Stucco Work
Cement Walks, Steps and Cellar Floors.

PETROSILO sanitary and fireproof flooring—guaranteed to wear longer than hard wood floor—no joints one continuous piece put over any floor.

Feb. 25- W-S. tf

HOLMES & HALL

GENERAL REPAIRERS

— OF —

HOUSEHOLD FURNISHINGS

SCREENS, SHADES

LOCKSMITHS

1179 HANCOCK ST.

TEL. QUINCY 1696 W

NOW IS THE TIME TO SECURE A LOT ON

Washington Park

FIVE NEW HOUSES will be ready to be occupied by the first of December. Two new houses already sold. This land is bound to go. Come yourself, look it over and be convinced.

It is called the best piece of land in Braintree or Quincy

Houses built to suit the purchaser on easy terms

DON'T WAIT! The Property is Carefully Restricted BUY NOW!

FOR PLANS AND PRICES SEE

J. H. SPAULDING COMPANY

Robinson's Block, Elm Street, - - BRAINTREE

Tel Br. 21467 180 TremontSt, Boston

What Local Clubs are Doing

News of Women's Clubs is a feature of the Daily Ledger every Wednesday. Secretaries of organizations should send notices of club activities, to reach the Club Editor not later than Tuesday night to insure insertion the next day.

The December meeting of the Hospital Aid Association tomorrow afternoon will be with Miss Etta M. Prescott, of 50 Glendale road, Presidents hill.

* * *

Act two of part two of King Henry the Fourth will be taken up by the Atlantic Shakespeare Society at their meeting tomorrow afternoon, with Mrs. Cecil H. Marble as chairman.

* * *

Mrs. Lydia Wood is to speak on temperance work in Maine, at the meeting of the Quincy Wl C. T. U., on Friday afternoon at the home of Mrs Edwin I. Beal, 206 Washington street.

* * *

A New Year's tea is to be served Friday by the Massachusetts Society of the Daughters of the Revolution in their rooms at Hotel Westminster Copley square, Boston. The hours are from three until five o'clock. A large attendance of out of town members is anticipated.

* * *

Miss Georgiana Cushing Lane of 17 Goffe street is hostess on Monday afternoon for the Junior Friday club meeting and Mrs. Albert H. Wright the committee with Bolivia and Lake Titicaca as the subjects.

* * *

American Art is to be the subject of an illustrated lecture to be given by Martha P. Shannon at the Tuesday afternoon meeting in Wollaston Unitarian church of the Wolaston Woman's club. On Jan. 22 the opera Priscilla is to be given at Quincy Music hall under the auspices of the Music committee. Jan. 20 the second opera talk will be given in the series by Havrah W. L. Hubbard.

* * *

Roxana and Lillian Schenkelberger are to entertain the Katharyn Cran Memorial Club at their next meeting on Jan. 5.

* * *

The Jan. 6th meeting of Quincy Alliance in First Church parlor is to be a Post Office Mission meeting which will be addressed by Mrs. Hannah T Osgood of Boston.

* * *

Miss Miriam L. Woodberry will be the speaker; Mrs. Charles W. Miller leads the devotions and Mrs. Emma Shufelt Moore, soloist at the meeting of Bethany Women's Union next Wednesday.

* * *

Continuing its study of the text book "The Child in the Midst," Wollaston Auxiliary Woman's Board of Missions will take up for consideration at its meeting next Wednesday "The Child at Play and at Work," under the leadership of Mrs. R. F. Trumper.

* * *

Special events seem to be occupying the attention just now of members of the Quincy Women's Club, Jan. 7 a reception is to be given at the clubhouse by the Education committee for the school teachers of Quincy. Jan. 15 the big affair of the season comes off, the Twelfth Night Revels at Music hall under the auspices of the Civics committee. Feb. 10 is the date of the grand production of Mikado for which rehearsals are being held. The next regular meeting of the club, Jan. 12, will be open to the public and in charge of the Philanthropic committee.

* * *

Tuesday evening is guest night with The Philergians of Braintree, when a play will be given at the Town hall.

* * *

ST. CHRYSOSTOM'S GUILD.

The Woman's Guild met once more in the old parish rooms on Monday afternoon. It is hoped that the annual meeting Jan 12 will be held in the new parish house. The days sewing was for the Fair, Mrs. Croucher, Mrs. Bent and Mrs. Hobson serving the luncheon. At 2.30 o'clock, Mrs. Daniel C. Miller the president called the meeting to order. The secretary and treasurer Miss Annie Clean read the usual reports and announced that another member had passed in a dollar earned. Mrs. David L. Jewell chairman of the committee to purchase furniture for the Guild room read a list of necessary articles and it was voted to purchase them. It was also voted to ask Mrs. Francis C. Lowell president of the Massachusetts branch of the Woman's Auxiliary to the Board of Missions to give a talk during Lent.

The president appointed Mrs. Frederick S. Waite, Mrs. George F. S Pearse, Mrs. Roland A. Thayer, Mrs. J. Willard Hallett and Mrs. Howard D. Fowler a committee to serve refreshments at the annual parish meeting Jan. 11. Mrs. William Klingenhagen Mrs. William J. Croucher and Mrs. George J. Poch were appointed to serve luncheon at the all day sewing meeting Jan 13.

The jellies, marmalade etc. left from the Junior sale were disposed of by Mrs. Poch. It was voted to give Charles N. Faulkner a generous gift of money showing the Guild's appreciation of his faithful service as sexton.

A good report of the November meeting at St. Paul Cathedral-room, Boston was given by Mrs. Percy L. Davidson.

BATTLE TILL EARLY HOURS.

One O'clock Sees Close of Pool Tournament.

One o'clock this morning brought to a close the pool matches in the sporting schedule of the Quincy Social Clubs. The contest resulted in six points each for the Quincy Adams, Franklin and Nonpareil clubs. The Quincy Adams organizations still retains its lead in the pool and bowling league. The matches:

SINGLES.

T. Muer, Quincy Adams, beat H. Alicon, Pastimes, 50 to 26.

J. Bisson, Franklins, beat W. Murray, Senecas, 50 to 46.

E. Knight, Nonpareils, beat J. Saunders, Waseca, 50 to 41.

DOUBLES.

T. Muer and W. Neagle, Quincy Adams, beat G. Blanchard and F. Alicon, 100 to 65.

E. Costa and J. Bisson, Franklins, beat W. Murray and Walter Main 100 to 70.

E. Knight and T. Djerf, Nonpareils, beat N. Allen and J. Saunders, Waseca 100 to 88.

Pratt's Vienna Bread

Baked expressly for those who appreciate the best. Always uniform in quality and quantity.

YOUR GROCER

CLUB EVENTS

DECEMBER.

30—Wol. Alliance, 1 P. M.—Unitarian Vestry.
30—Q. W. R. Club, Children's Xmas. Party.
30—L. B. Social Wol. Cong. Church—All day 10.30 A. M.
31—Hospital Aid So.—Miss Prescott.
31—Atlantic Shakespeare So.

JANUARY.

1—Q. W. C. T. U. at Mrs. Beal.
4—Junior Friday Club, Miss Lane.
5—K. C. M. Club, Misses Schenkelberger.
6—Wol. Aux. W. B. of M.
6—Quincy Alliance, Chapel.
6—Bethany Women's Union.
6—W. W. Club—Wol. Un. church.
7—Q. W. Club reception to teachers
11—A. P. Q. Chapter D. A. R., Mrs. Blake.
12—Q W. Club—Clubhouse.
13—Wollaston Alliance.
14—Atlantic Shakespeare Society.
15—Q. W. Club—Revels.
18—Junior Friday Club, Mrs. Wright.
18—Q. W. Club—parliamentary law.
19—K. C. M. Club, Mrs. Crane.
19—W. W. Club—Wol. Un. church.
20—Quincy Alliance, Chapel.
20—Ladies Benevolent Society, Wol. Cong. Church.
20—W. W. Club—Opera talk.
22—W. W. Club—opera "Priscilla."
23—Q. W. R. Club—Clubhouse.
25—A. P. Q. Chapter, D. A. R.. Boston.
26—Q. W. Club—Alpha Hall.
27—Ladies Benevolent Society, Wol Cong. Church.
27—Wollaston Alliance.
27—W. W. Club, Opera talk.
28—Atlantic Shakespeare Society.
30—Q. W. R. Club—Xmas Party.

CHURCH HOLDS ANNUAL MEETING

Swedish Congregational Has Had Prosperous Year

President—John S. Anderson.
Vice President—J. O. Golbransen.

The officers of the congregation of the Swedish Congregational church were elected at the annual meeting of the church Tuesday night. Those chosen were:—

Clerk—Erik Carlson.
Vice Clerk—Carl Andre.
Financial Secretary—Emil Anderson.
Treasurer—E. Granlund.
Membership committee—C. A. Sundelius, Carl Anderson, Emil Anderson R. E. Johnson, Charles A. Johnson.
Deacons—O. Lindberg, Henry Erikson, S. Ekstrand, John F. Erikson.
Sunday School Supt.—C. Setterlund and C. Leander.
Collectors—August Johnson, Nils Johnson, Betty Johnson, Julia Johnson.
Ushers—C. A. Sundelius, G. Bergfors, C. Andre, Erik Carlson.

The question of paying over the fund raised for the Sunday school chapel to the Community church at Atlantic was placed in the hands of a committee of three, the pastor, G. E. Bergfors and C. Leander.

Annual reports were read showing 23 new members during the year with a total church membership of 168.

The music pupils of Miss Marguerite Louise Holbrook were entertained at the home of their teacher Saturday evening. The evening was pleasantly spent playing games, later in the evening ices and fancy cakes were served. A Christmas tree bearing a gift for each one present was enjoyed. Guests were present from Boston, Norfolk Downs, Montclair and Bellevue park.

FOR FAIR AMAZONS.

Soldierly Effects In the Gowns and Hats of the Season.



BROADCLOTH AFTERNOON DRESS.

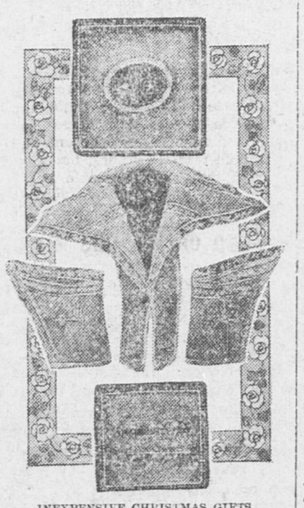
Fashion designers even of the made in America school revel in the military suggestion. The cossack, the zouave, the grenadier, the hussar, the dragoon, the uhlan, the cuirassier uniforms have all been scrutinized for style suggestions. The costume pictured here is a novel development of the fad. It is in the new zouave effect, carried out in a draped tunic with hip pockets. This suit, which is for afternoon wear, is of nocturne blue broadcloth and velvet. The short jacket, with tiny side pockets at the waist line, is fastened with gun metal buttons. It has a collar and cuffs of white caracul. The close fitting turban, with its band of metallic trimming, also carries out the military idea.

LAST MINUTE GIFTS.

The Shops Are Full of Dainty Novelties to Delight Late Buyers.

There is that late gift that you, of course, forgot to buy for the cousin or aunt or friend who is sure to remember you. Do not worry, for this season the shops are wonderfully well supplied with trifles that are sure to be pleasing and appropriate.

When in doubt, jewelry is always nice if you can afford it. A pin set or



INEXPENSIVE CHRISTMAS GIFTS.

a fancy brooch, such as are illustrated, costs comparatively little.

Collars and cuffs are modish, and your women friends will like them if you select the very latest. Charming is the turned over collar with long cuffs of embroidered batiste and valenciennes lace which are shown here.

Handkerchiefs, books, ribbon novelties, etc., are thrifty choices for the last minute gift buyers.

Fox Furs For Christmas.

Any woman who cares for furs will like a set of fox furs for Christmas.

According to the Dry Goods Economist, natural blue fox and dyed blue fox are much in vogue. As the real blue fox is so high in price that it will not become a big factor in the smaller stores, the dyed furs, which closely imitate this coloring, are mostly shown, as they are offered in medium priced qualities.

As these furs are quite as suitable for the matron as for the miss, they will doubtless be an important item in the Christmas showings. Other furs in novelty sets which are in good demand are fitch, skunk, beaver, ermine, the variety of foxes, civet cat, Hudson seal, etc.

$100 REWARD FOR CLUE

Medical Examiner Thinks Albertson Was Buried Alive

Wakefield, Mass., Dec. 30.—A reward of $100 has been offered by the Wakefield selectmen for the arrest, or information which will lead to the arrest, of Blash Falzone, 26, wanted in connection with the slaying of Maurice A. Albertson, the Lawrence jeweler.

Falzone is a former tenant of the shack where Albertson's body was unearthed after he had been robbed of $2000 in jewels.

That Albertson was buried alive and that death was finally caused by hemorrhages, is the opinion of Medical Examiner Perley.

It is evident that Albertson would not have recovered from the effects of the wounds inflicted, but that he was buried while alive adds to the mystery of the case. The opinion of the medical examiner strengthens the police theory that the crime was planned long before its perpetration.

ADVERTISE FOR CANDIDATE

How Chicago Women Are Seeking an Aldermanic Nominee

Chicago, Dec. 30.—Democratic women of the Second ward inserted an advertisement in Chicago papers soliciting aldermanic candidates. The advertisement reads as follows:

"WANTED—Candidate for alderman in Second ward, either man or woman; must be progressive, radical, and a democratic Democrat with a political record which rings true and will attract the votes of women. Answers will be held confidential."

"We want to find out just who want to serve as alderman and then investigate them," said Mrs. M. S. Jones, chairman of the women's committee. "The one that has the best qualifications we shall support."

TERRE HAUTE CITY SCANDAL GROWING

Further Arrests Bring Number Now Held Up to a Hundred

Terre Haute, Ind., Dec. 30.—The century mark was reached in the arrests of Terre Haute officials and politicians by deputies of the United States marshal's office in the federal probe of the recent election here. With the arrest of four men, the total was brought to 100 even.

E. E. Talbott, acting mayor since the arrest of Donn Roberts, was arrested and gave $5000 bonds. George Ehrnhardt, member of the board of works, was arrested and gave $2500 bond. Hilton Redman, son of Judge Eli Redman of the Vigo county circuit court, who came from Casey, Ills., where he was spending a vacation, was arrested and released in $2500 bonds. Frank Kizer, saloon keeper, was also arrested.

WAR TROPHIES STOLEN

Monetary Value of $10,000 Placed on General Chaffee Mementoes

Los Angeles, Cal., Dec. 30.—Virtually all of the late General Chaffee's war trophies, mementoes of his campaigns in China and other lands, were stolen some time after his death, according to a report made by Mrs. Chaffee to the police department. Mrs. Chaffee fixed the monetary value of the articles taken at $10,000.

The theft was not discovered until the family resumed the occupancy of their home after a long absence. The loot included rare Chinese ivory and jade ornaments and articles of jewelry, among which was a signet ring worn by the general at the time of his death.

Wants Cleary Verdict Investigated

Haverstraw, N. Y., Dec. 30.—Frederick Newman, father of the youth who was slain by William V. Cleary, is not satisfied that justice was done when Cleary was acquitted by a jury. Newman is circulating a petition to Governor-elect Whitman to investigate the trial.

Abandoned Ship's Crew Safe

New York, Dec. 30.—The steamer Joseph J. Cuneo arrived here, having on board the seven members of the crew of the American schooner Warren Adams, which was abandoned at sea in a water-logged condition.

Veteran of Two Wars Dead

Chicago, Dec. 30.—Brigadier General Robert H. Hall, U. S. A., retired, died here. He was born in Detroit seventy-seven years ago. He served in the Civil war and the Spanish-American war.

TELEGRAPHIC BREVITIES

Alexander Rufiange, 33, formerly manager of the Brockton New England league baseball team, died at Fitchburg, Mass.

Charlotte T. Dugan, 9, of Somerville, Mass., was killed instantly when she coasted under a front wheel of a milk truck.

Lucien W. Blanchard of Rumford Falls has been designated by Governor elect Curtis of Maine to be judge advocate on his staff.

Sir Henry Howard presented to Pope Benedict his credentials as British minister to the Vatican.

Six business establishments housed in a one-story wooden building at Manchester, N. H., were burned out. The loss is $50,000.

Best Creamery Butter 34c lb

25 Legal Stamps with
1 lb. Can Baking Powder 18c
10 Legal Stamps with
1-2 lb. Can Baking Powder 10c
Van Camp's Milk 8c can
Van Camp's Soups 3 cans 25c

MAPLE DAIRY CHESTNUT STREET

O'NEIL AND EARLE FOUND GUILTY

Were Charged With Breaking Into Store of Joyce Bros.

Inspector Goodhue Worked Up Case Against Two Defendants

Sealed verdicts of guilty have been returned in the Superior Court at Dedham in the cases of William J. O'Neil and Arthur J. Earle, both charged with breaking and entering the store of Joyce Bros. & Co., of this city. Sentence will be imposed as soon as Asst. Dist. Atty Fred Z. Katzmann, who is ill, is able to attend court.

The finding brought to a close one of the most sensational hearings held at Dedham for some years. The evidence which brought about the conviction was secured through Inspector Alfred W. Goodhue of the local police who has worked incessantly on the case since the burglary was committed.

LETTERS FROM OUR READERS

Editor Ledger—Believing that some of your readers may be greatly interested in the following item, I write:

"The State has given Dr. Abele authority to grant written permits for moving live stock for breeding purposes in Quincy."

Yours truly,
FRANCIS ABELE, Jr.

☞The Daily Ledger is newsy every day. Are you a regular reader?

ADVERTISE IN THE LEDGER.

DR. G. F. S. PEARCE
DENTIST
327 Newport Avenue, Wollaston
Mondays -- Wednesdays -- Fridays
9 to 12 — 1 to 5
EVENINGS
Boston Office 194 Boylston Street
June 24-4g-W-S

EATON WALDO
CELEBRATED
CLAIRVOYANT and PALMIST

Says no man or woman is born into his world whose work is not born with them. His extraordinary clairvoyant powers, combined with his superior knowledge of occult forces and palmistry, enable him to read life with accuracy from infancy to old age. His powers are wonderful, indisputable; his advice reliable, his information clear, concise and to the point in love, courtship, marriage, sales, wills, journeys, investment, speculation, roperty, insurance, mortgages, etc.



Without Asking a Question.

Without any previous knowledge, and having no natural means of knowing who you are, whence or for what you came, he tells the truth, good or bad. He tells you names of friends and enemies—who is true and who is false. Tells whom and when you will narry, giving names, dates, facts and location, accepting no fee unless satisfaction is given.

Readings 50c, $1.00. Ladies.

Hours 10 A. M. to 8 P. M. 233 West Newton street, Boston.

Dec. 28-tf

SERVICES FOR MRS. JELINEK

At the funeral of Mrs. Alfred W. Jelinek from the Memorial Congregational church yesterday afternoon there was an unusual number of beautiful floral tributes.

A ladies' quartet composed of Mrs. A. H. Hall, Mrs. W. Norton Stetson, Miss Margaret Read and Miss Jordine Davison sang two selections.

The pastor Rev. T. W. Davison in his remarks said that the community was shocked at the suddenness of this death. That there were few homes in Atlantic that Mrs. Jelinek had not touched in some way as a teacher of arts and crafts. She was a woman of unusual ability, and in her many activities she gave her time to Atlantic and Quincy.

The interment was at Forest Hills Cemetery.

NACLERIOR—DURANDA.

Saiva Naclerior, a South Quincy contractor, and Carmela Duranda of Boston were married in Boston Dec. 20. The ceremony was performed by Rev. Pasquale Di Mila and became public with the return of a notice to the City Clerks office.



BLACK AND WHITE FROCK.

Frock of white satin, veiled with plaited black net, spangled with jet. Ruffles of net finish neck and bottom of skirt. Girdle of black velvet with garniture of pink roses.

ANNUAL MARK-DOWN SALE
— ON —
WOMEN'S and MISSES' SUITS
REG. $15 VALUE $10
GREAT COAT VALUES FOR WOMEN AND MISSES
Space will not permit us to quote prices, but you are assured of prices so low that satisfaction is bound to be yours.
CHILDREN'S COATS AND HATS
Every article must be removed, no matter at what cost.
D. E. WADSWORTH & CO. THE SHIRT WAIST STORE

LEADERS OF THE WAR SUGGEST COURSE FOR US.

COUNTRIES AT

Sir Edward Grey, Dr. Von Bethmann-Hollweg, Count Okuma and Dr. Dumba Tell What We Can Do.

Their Answer as to the Way We Can Best Serve Civilization as a Great Neutral Nation.

"HOW can the United States best serve civilization?" is the question that was put by the editor of the World's Work to Sir Edward Grey, secretary of state for foreign affairs of Great Britain; Dr. von Bethmann-Hollweg, the German imperial chancellor; Count Okuma, the premier of Japan, and Dr. Constantine Theodor Dumba, ambassador of Austria-Hungary to the United States. The answers of these statesmen included the following opinions:

Sir Edward Grey.

"If the World's Work wants a contribution to its central idea of inquiring how the United States may best serve the interests of civilization at this period of change and redefinition—how best their immunity may be used and what is their opportunity, not only selfishly, but altruistically, the only thing I can say is that a great nation standing outside this European conflict should use what influence it can on the side of right and against wrong. We believe that we are fighting for liberty and independence unthreatened by militarism and to redress the cruel wrong done to Belgium. We hope to win a peace that will secure these things. What influence the United States can exercise and to what end and when their influence should be used is a question for their own people to decide. But I do not think that this will be a suitable contribution to the dispassionate inquiry made by the editors of the World's Work Magazine, and perhaps I may explain how impossible it is for a member of a government who believes that it is fighting for the independence of its country and that all it cares for and believes is at stake to do anything except plead the cause of that country and to ask at least for sympathy."

Dr. Von Bethmann-Hollweg.

"The people of the United States will best serve the cause of peace and humanity by being not only neutral, according to the letter of President Wilson's proclamation, but also impartial in spirit of his further utterances. This is the only way to gain the confidence of the whole world, and without this confidence the United States cannot hope to render the important services to the cause of humanity which it wishes to render.

"There are two sides to every question. Of late Germany has even been accused of intentionally starving the civilian population of Belgium, while it is evident that there would not be the slightest question of starvation or even want if the declaration of London had not been violated by our enemies, who try to prevent all shipments of foodstuffs, regardless of their destination. Not only Belgium, but all neutral countries in Europe are suffering under the hard laws which British navalism seeks to impose on the world.

"Everybody is full of pity for the unhappy civilian population of Belgium, which has suffered more than others under the inevitable hardships of war. England puts the blame for this state of affairs on us. No German will agree with the English contention. The cases of Belgium and Luxemburg are identical. The latter country was really neutral, did not fight and has suffered no losses at all. Germany paid her ample indemnity for all damages. Belgium, however, did fight, because it followed England's advice. * * *

"The commerce of all neutral nations is being disturbed by British navalism. the North sea is blocked by English mines, and the ships of all neutral nations, even those destined to neutral ports, are dragged into British harbors. I repeat, we regret the disturbance of neutral commerce, but we are not to be blamed for it. Germany hopes that peace will come soon. After the great sacrifices which the German nation has brought, with a unanimity and devotion without parallel in history, no peace can, however, be acceptable which does not guarantee Germany against a second attack from its present enemies. Germany does not wish to dominate the world or, like British navalism, to 'rule the waves.' All it wants is equal opportunity, open door politics and open commerce throughout the world. Least of all does Germany desire to seek expansion on the American continent. This, however, has been said so often officially by the imperial government that I need hardly repeat it here."

Dr. Dumba.

"A severe defeat of either the allies or Germany and Austria-Hungary would inflict great personal loss on the business men of the United States. This country depends on the now belligerent powers for the sale of its raw material. They are not only its best customers, but also its debtors and creditors. The crushing of either European group would result in economic disaster for the United States. What I consider as an unquestionable right of the United States is the unhampered faculty to transport its staple goods on its own neutral ships to any neutral country that may be in need of and willing to pay a good price for them. The ocean is the highroad of all seafaring nations. But now this highroad is patrolled by English and French cruisers, which submit the legitimate neutral trade to the most vexatious treatment. The Declaration of London of 1909, agreed upon by all the great maritime powers on the invitation of Great Britain, has been quietly dropped and replaced by arbitrary rules. The claim to extend indefinitely the notion of contraband so as almost to obliterate the distinction between absolute and conditional contraband is void and unfounded. In order to starve Germany and her ally and to cut off the supply of raw material for their industries Holland, Sweden and Denmark are made to suffer severely and to lack wheat and bread. A high spirited nation like the American ought to resist this tyranny and, by putting herself at the head of all neutral nations, defeat it. The present state of things on the sea bids a fair warning to the federal government how few rights would be left to the neutral seafaring nations should Great Britain succeed in sweeping German trade and shipping off the ocean and in destroying the German fleet. The United States would soon be confronted with the overbearing demands of Great Britain, who wishes to control single handed the Atlantic and to share the domination of the Pacific with Japan."

Count Okuma.

"While it would be both unwise and premature to express at this time any opinion as to where and how the present war should be or will be terminated and peace be restored, I feel certain and therefore safe to say that the experiences of this titanic struggle will bring most forcibly home to us all a sense of the weighty burdens and the horrible waste of war. There and then will be an opportunity for an impartial, wise counsel to prevail. I mean the counsel for a reduction of armament and for the cultivation of the spirit of mutual toleration and esteem among peoples of different races and creeds, with consequent adherence on the part of all nations to the principle of reciprocal freedom and equality in their intercourse with each other. As long as nations of the world live in armed peace and as long as they permit their peoples to be ruled by social animosities or national prejudices there can be no real peace and the world will have to suffer forever. But who is to be the one that shall give such an impartial counsel and have it listened to? To me it looks as if by Providence the United States is kept apart from the present momentous struggle. I sincerely hope she will remain so throughout it."

EVERYBODY KNITS IN BERLIN.

Street Car Companies Have to Prohibit It Among Passengers.

Knitting stockings is a sacred thing to the girls and women of Germany. Every idle moment is being used for the laudable purpose of providing the German soldiers in the battle lines with good, solid, "homemade" footgear, says a Berlin dispatch. In the street cars, in the cafes, on the benches in the park—everywhere can be seen busy hands with still busier needles.

Of late the women of Berlin are somewhat exasperated. The management of the municipal street car service has announced that knitting stockings while sitting in the cars must cease. Conductors have been furnished with copies of the official order, which requires them to ask women engaged in this occupation to stop it or "kindly step outside."

The reason given by the street car management is that there is considerable danger of passengers falling into the needles.

WANTED, BABY SILENCER.

Delegation Puts Task of Ages Up to Albany Bishop.

To stop babies from crying is the latest reform sought by some residents of Albany, N. Y. About a year ago there was completed in the Pine Hills section of the city the Frances Elliott Austin Infant home, which was founded on a gift of $100,000 intrusted to Bishop Burke, head of the Catholic diocese of Albany, by Anthony N. Brady.

A few days ago a delegation of people living in the vicinity called upon the bishop and requested that he do something to prevent the babies in the home from crying, because it was annoying to the people in the neighborhood. The bishop was told that the weeping of the infants caused a depreciation of the property in the vicinity. It was stated that the principal complaint was in the summer time, when the little ones were allowed to get the fresh air in a large outdoor crib.

RESTORATION OF AUNT POSY.

"What on earth's Rosy Lane comin' here for in all this rain, I'd like to know? Aunt Posy leaned stiffly forward and peered out of her one small window.

Rosa pushed open the door without knocking and came in.

"Why, Aunt Posy Middleton," she cried gaily, "to think that I should catch you just once without any work. Is it that rheumatism?"

"I've ben sort o' mean sence Sunday," said Aunt Posy, "but 'taint nothin' to speak of."

Rosa Lane was bending over Aunt Posy, consternation in her bright face, Aunt Posy's ever-busy right hand and arm, wrapped in splints and bandages, lay quietly in her lap.

"What's happened to your arm?" she said.

"'Twas on a Sunday," said Aunt Posy. "I hurt it some. I fell on the steps a-goin' to church."

"It looks broken," shid Rosa.

"Well, so 'tis, said Aunt Posy briefly. "And if it hed to be one or t'other of 'em, I'm sort o' glad 'twas the right one. It's worked mighty faithful for more'n eighty years, Rosy. It's time it hed a rest. Let t'other one do somethin' for a spell, I say."

"But you were in church, Sunday, Auntie," began Rosa.

"Course I was," said Aunt Posy. "I wouldn't let a littie thing like that keep me from preaching. I stayed through. It pained me some, but not so much as 'twould to home, likely, Goin' home I met Dr. Strong. And he sez, sez he, 'That arm's broke, Aunt Posy.'

Rosa laughed. But she patted Aunt Posy's well hand understandingly, as she glanced about the small comfortless room.

"You can't knit socks for the Haynes boys for some time," she said, after a minute. "And you can't help Mrs. Burton sew for her girls, nor Mrs. Martin with her pickling and canning and jellying. It's too late to raise vegetables—what will you do, Aunt Posy?"

"I ain't quite made up my mind yet," said Aunt Posy. "The sup'rintendent of the poor was in to see me this mornin.' And he sez I can go to the county house till spring."

"County house indeed!" cried Rosa, "Do you think after all you have done for Kingsbridge folks they're going to let you go to the county house?"

"There now, Rosy," said the old lady soothingly, "I've ben a-thinkin' it over. And I don't know's I mind so much about livin' to the county house, if I was sure I would live. But I don't want to die there."

"You shan't die anywhere yet awhile," cried Rosa. "And as for living, the loveliest plan has popped into my head. I know it will work, so I'll tell you all about it. You shall just visit this winter—first at one place and then at another. And long before you've gone the rounds, spring will be here and your arm will be as good as new."

"How you talk, Rosy," Aunt Posy leaned eagerly toward Rosa. "Do you s'pose folks'll want me?"

"Want you?" said Rosa. "The only trouble is, everyone will want you all at once. I'll arrange it all—don't you worry, Auntie."

"'Taint no use to worry, Rosa," said Aunt Posy solemnly. "'Cause you don't never hardly worry over the right things. Now, there was old Sol. Mills. You've heard me speak of David Mills—he would 'a' ben my husband if he hadn't 'a' died. Well, old Sol was his father. He was the worryingest man. His oldest child died o' the mumps. That was one o' the pleasantest funerals I ever went to. Brother Jenks took for his text, 'The grass of the field which today is and tomorrow is cast into the oven.' 'Twas a dretful comfortin' sermon. But old Sol he was sure he was a-goin' to hev the mumps and die of 'em. I ain't never hed 'em yet, 'Taint no use to worry."

Rosa stroked the old lady's hand gently. In a minute Aunt Posy went on.

"It's queer, but them things don't seem no more than yestidy. That funeral wasn't long after I first knew Dave. First time I ever see Dave Mills, I was helpin' old Sol Mills—he wasn't old then—set out that row o' maples longside the Mill place. 'Long come Dave. Dave was twenty-one then and the handsomest young men in seven counties. I was jest about as old as you be, Rosy, and if I do say it as shouldn't I guess I was most as pretty. Anyhow, Dave sez. sez he, 'You're the prettiest posy in the hull bunch.' That was the beginnin' of our sweetheartin', dearie. Sixty years ago—and Dave's ben up there in the cemetery fifty-five of 'em."

"They carried Dave right along that very path," she said. "And when 'twas all over, I went straight to the Mills place to take care of old Sol. He wa'n't old then, of course, but young or old, men need a heap o' care. And I knew 'twas what Dave would want me to do. 'Twill be twenty-five years, come April," went on the old lady. "And I'm glad, in the mercy o' God, old Sol was took in a fire. 'Twas a dretful hard way to go, but there was 'Lijah—he went in a chariot o' fire, the Bible says so. And old Sol took things so dretful hard, if he'd 'a' lived he'd 'o' worried himself to death, just to see how things was left, all at sixes and sevens. There was all his papers burnt up—and the land belongin' somehow to Si Perkins, I never could understand how. But I never did hev no head for bus'ness. Old Sol had given me this little place, fair and square, not long before he was took. But there weren't no papers to show it, and nobody but me to say so, so o' course Si Perkins took this, too. I've paid him rent ever since. But I've got along, somehow, for twenty-five years, and I guess I can for a year or so longer. 'Tain't no use to worry."

Rosa's bright face was half turned from Aunt Posy as she said softly; "I'm worried myself, Auntie."

"Like as not, dearie," said Aunt Posy. "Young folks do a sight of it—"

"It's Rob," said Rosa.

"Anyone 'ud know just to hear you say 'Rob,' child, that you think your eyes and all of him. Well, that's right. Love him all you can if he is a man. Men are mortal queer. They need lots of love and patience to sort of prop 'em up and keep 'em goin. Now, there was Dave—sometimes, he was that queer—"

"Rob is queer, too," said Rosa. "But I think I—that is—don't you think he's rather dear as men go? He wants to buy the little Leonard place, Auntie, and go right to housekeeping."

"And you don't?"

"Not yet," said Rosa, slowly.

"Dave and me was a-fixin' up this little place for our home," said Aunt Posy. "We'd put paper with pink posies in it on the bedroom." She was silent a minute. When she spoke again there was a tremble in her voice.

"Don't y' s'pose, child, I think o' that every day and night—yet? If only I could 'a' had that to remember all these empty years sence Dave went.—"

Rosa put both arms around the old lady.

"They haven't been empty," she said gently. "Think of all the lives you've made happy."

"But I might 'a' made Dave happy first," said Aunt Posy. "Don't you s'pose, dearie, all these years I've been in and out of other folks' homes, my heart has been hungry for my own little home that might 'a' been?"

Toward spring. Rosa Budd was again sitting on the arm of Aunt Posy's rocker. "There's something troubling you," she said. "You needn't shake your head. Maybe you don't know it, yourself, but I do. And Rob has noticed it, too. Your cheeks don't look nearly so much like pink roses as they did when you came to visit us. And your cap's crooked this minute."

"Oh, I d'know," she said. "I just feel sort o' pindlin' somehow."

"Are you homesick?" asked Rosa.

"Mebby, just a mite," said Aunt Posy. "But that's the spring weather in my bones, like as not. I must steep me some bitters."

"The weather's delicious," cried Rosa. "Would it make you any happier if you knew you could live here with us always?"

"No, dearie, I guess not. Though I'm powerful pleased that you and Rob want I should. I've been dretful happy this winter a-visitin' 'round. And this is the happiest place I ever was in. It's good for sore eyes, Rosy, just to see you and Rob. But this ain't where I belong fog always. And to be happy a body's got to be where they belong."

"You belong here just as long as you'll stay," said Rosa. "Rob says so too. Why if it hadn't been for you, we'd never had had this home. So it's your home, too."

"I know just how you feel about that, dearie,' said Aunt Posy. "But you and Rob couldn't 'a' kep' apart for long, I guess, seein' the good Lord made your for each other."

"Si Perkins may tear down the little Mills house," said Rose.

"So Polly Haynes said," said Aunt Posy. "But 'tain't the livin' part that troubles me, child, it's the dyin'."

Aunt Posy dropped her knitting.

"I've a good mind, Rosy," she said, "to tell you what is on my mind. It's been there nigh on to twenty-five years."

Rosa waited while Aunt Posy knitted a few stitches.

"Rosy," she said suddenly, "did you ever want anythin' so bad y' felt ye'd got to have it, no matter how?"

"Yes," said Rosa. She felt somehow that she was on the edge of something big and solemn in Aunt Posy's life.

"Well," went on the old lady, "that's how it is with me. There is just one thing in all this world that I want. And someway or nother, I can't give it up."

"A lot of my very own," went on Aunt Posy. "When Dave died, and I went to take care o' old Sol, I figured it out that when I needed it there'd be a place for me on the Mills lot. It's a tolerable big one—and I won't take up much room. And old Sol did mean to fix it, Rosy. He was well-meanin', but some shiftless. Then he was took sudden and no arrangements made for me, livin' or dyin'. Well, every time I went to the cem'try to look after Dave's lot or his'n I see that little mite of a lot right next to their'n. I jus' set my heart on it, Rosa. Did seem as if after bein' sep'rated from Dave all my life, I might be somewhere's near him in death. I couldn't think o' nothin' else, and I asked Tim Martin how much 'twould cost. And he sez, sez he, 'Aunt Posy, if y' want that lot, y' can have it dirt cheap.' Sez he, ''tain't big enough to sell to anyone else, and y' can have it for twenty-five dollars.' Well, I set to work and every cent I could save, I laid by for that lot. I was sixty-five years old then, I calculated that I could get twenty-five dollars together somehow or 'nother before I was old enough to die. But every time I'd get ten dollars or so, somethin' would turn up that 'twas needed for. Once, I had it all but eighty-seven cents. That was three years ago. I was sure of that lot that time that I went right up there and set out some clove pinks. They're a-growin' there yet."

"But what became of the money?" asked Rosa breathlessly.

"I had to spend it," said Aunt Posy briefly. "And I ain't never ben able to lay by more'n a few dollars ever sence."

Said Rosa to Rob that evening, as they talked things over, "but I'm almost sure she lent her money to the worthless Jim Perkins. 'Twas just about the time he ran away. She's always done just such dear foolish things. Of course, Jim never paid it back, and no one knows where he is now. But a lot in the cemetery Aunt Posy shall have, if I can manage it."

A few days later a notice was put up in the post-office. Another appeared in Rob Budd's store. And Kingsbridge people were notified thereby that on the following Thursday evening there would be a maple sugar social at Mrs. Katherine Lane's. Then Rosa Budd hustled about and soon everyone knew that the proceeds of the social were to be given to Aunt Posy Middleton.

With the telling of her heart's desire, as if somehow in the very telling she had let go of it, Aunt Posy seemed suddenly to have lost strength and courage. She grew daily weaker and weaker. She was strangely listless and silent.

Then came a morning, about a week later, when she could not leave her bed.

"I'll just lay still and rest up a mite," she told Rosa.

The next day and the next, she lay quietly in the pink and white bedroom. Dr. Strong shook his head.

"There's nothing the matter," he said, "except she's lost hold, somehow."

The morning following the social, Rosa Budd tiptoed into the pink and white bedroom. "I've got two pieces of good news for you, Auntie," she said. "First, you've had a present. Rob saw Si Perkins last night. He's had a letter from his son—you remember Jim, of course, Aunt Posy? Well, he went West and, it seems, he's made a little money. He says 'twas you who put him on his feet. And he's bought the little Mills place of his father and has given it to you. Si gave Rob the deed last night, and it's all right. You can live there always."

Aunt Posy closed her eyes. "There was a sight of good in Jim," she said, feebly, "and I always told him so. 'Twas kind of him to remember. But, Rosy, I shan't need the house, I guess."

"That's one piece of news," said Rosa, "and now here's the other." She opened Aunt Posy's hand and into it she crowded five crisp five-dollar bills. "There's twenty-five dollars, Aunt Posy, and it's all yours."

Aunt Posy's pale cheeks turned a pleased pink. She raised her head to look at the money.

"Mine, Rosy?" she gasped.

"Yes," cried Rosa, "yours to do whatever you want to with. Listen, while I till you all about it."

So Rosa Budd told Aunt Posy about the sugar social and how everyone had been there. "And the money belonged to you all the time," she said excitedly. "For we bought the sap of Si Perkins, and he got it from the row of maples in front of the Mills place—from some of the very trees you helped old Sol set out."

"You don't say," cried Aunt Posy, "that after sixty years those old trees has sort o' paid me back!"

Rosa stroked the old hand gently.

"You lie still, Auntie," she said, "and think what you'll do with your money and I'll bring you the best breakfast you ever ate."

"No, Rosy," cried the old lady. "I'm a-feelin' uncommon well this mornin'—I'm goin' to get right up. Yes, I be. And right after breakfast, I'll run over and see Tim Martin about my lot in the cem'try. I'll be ready in no time."—Alice E. Allen.

M. MIRKIN
Upholsterer
Is the one who will give you the full satisfaction in work and prices of repairing furniture, mattresses and cushions. 1060 Hancock St., near the Quincy High School. Tel. con.

B. A. BROWN
Real Estate Mortgages Insurance Conveyancing
Room 8 Savings Bank Bldg.,
1372 Hancock St. Tel. 2247 W
14-1mo.

Women Look Well When
they escape the sallow skin, the pimples, blackheads, facial blemishes due to indigestion or biliousness. At times, all women need help to rid the system of poisons, and the safest, surest, most convenient and most economical help they find in
BEECHAM'S PILLS
This famous family remedy has an excellent tonic effect upon the entire system. It quickly relieves the ailments caused by defective or irregular action of the organs of digestion, headache, backache, low spirits, extreme nervousness. Purifying the blood, Beecham's Pills improve and
Clear The Complexion
Directions of Special Value to Women with Every Box.
Sold everywhere. In Boxes, 10c., 25c.

In Africa.



Pelican—There goes Hippo on the way to the Jungleville masked ball. But why all those spots painted on his hide?

Parrot—Oh, that is his ball costume. He's going as a giraffe. — St. Louis Globe-Democrat.



OF BLACK FABRIC FUR.

Of black fabric fur is this three-quarter length coat, with side pockets at the waist line a collar which rolls very high or falls open loosely from the throat and a banding of fabric ermine.

What He Wanted.

Four-year-old Myron was served with some waffles one morning for the first time in his memory, and upon finishing them with a relish he called: "Mamma, please bring me some more of those pancakes with windows in."

CONLIN SHOE REPAIRING

Men's Sewed Taps and Heels	75c
Men's Sewed Taps and Rubber heels	$1.00
Men's Nail Taps and Heels	65c
Men's Heels	20c
Ladies' Taps and Heels Sewed	65c
Ladies Taps and Rubber heels Sewed	85c
Ladies Heels	15c
Rubber Heels	40c and 50c
Skates Sharpened, New Process	15c
$4 Ralston Shoes for	1.50

Hancock and Saville Sts.
Tel. 961-M. Oct. 7-tf

EDWARD J. FECAN
Counsellor at Law
Room 8, Dur in & Merrill Block, Quincy
8.30 A. M. to 5 P. M.—7 P. M. to 9 P. M.
914-916 Tremont Building, Boston
10.30 A. M. to 5 P. M.
Telephones—Quincy 448-4. Haymarket 2440
Oct. -tf

WE DO!
One of our esteemed citizens has discovered that we do Job Printing. As there are many who think all we do is print Newspapers we appeal to you for a trial order. Our friend has also found our work equal to the best printers in Boston and the prices a little lower.
THE QUINCY DAILY LEDGER

PROPHET SEES END OF WAR NEXT MAY

Popular Japanese Seer Now on Visit to America.

HIS PREDICTIONS FOR 1915.

He Says Roosevelt Will Continue Going Down Hill Gracefully and President Wilson Will Meet Three Big Problems, Probably Being Peacemaker For Europe.

Following a custom at this time of the year that was imported into Japan from China ages ago, Densho Kodama, a popular Japnese prophet and diviner, prayed before a fruit trimmed altar for two hours at the Nippon club in West Ninety-third street, New York. While he prayed Kodama held in his hands bundles of slender sticks, and occasionally he would burst the bundle apart, holding a portion in each hand. He would count the sticks, and then he would write in his book of divinations. When the ceremony was concluded Kodama gave out 1915 prophecies concerning the war, including the date of its ending; concerning the future of President Wilson, which is bright, and the future of Colonel Roosevelt, which is rather gloomy.

For many years at this time of the year it has been his custom, Kodama said, to ask of the "almighty power" about national and international events and to announce his prophecies.

Symbols Used In Ceremony.

"But this year I was away from my own land," he explained, "and so I made by devotions and sought answers to my questions in the Nippon club. The prophetic power which I invoked was not taught to me as part of the Shinto religion or any other religion. It came to the Japanese before the standard religions did. In Japan I would have erected on my altar a plain piece of wood, on which I would have draped decorations of white. But here I chose a little green tree and decked it in white and put fruit near it and lighted candles. The white decorations represent truth and the power and purity of the Almighty power."

A question submitted to Kodama had to do with Colonel Roosevelt's immediate future.

"It was a picture of a stream running placidly downhill," he answered. "No tendency to run uphill, or tortuous tendency. That means that Colonel Roosevelt will be going down all next year and never going up at all. It also means that he will submit to it. I saw this picture once before. I asked what would happen to Victoriano Huerta in Mexico. He was then at the height of his power, but he ran downhill after that as I prophesied he would."

Kodama announced the picture he saw when he inquired about President Wilson. "I saw a man rowing a boat across rough water," he said, "and I saw him reach the other shore in safety. This means that President Wilson will face troubles, but will solve them all right. I predict that he will meet three big problems next year, two of them domestic and one connected with foreign affairs. He will settle them all right, and when he has done so there will come an end to his unpopularity. The people will like him for doing it. One will come to him from the southwest. I would say from Mexico.

Intervention of Powerful Nation.

"When I asked about the end of the war I saw a picture which enables me to predict that the war will end next May by the intervention of a powerful nation. Since one of the problems I saw brought to President Wilson came from abroad I feel that he may be the powerful force which intervenes to end the war.

"The German attack on the allies' line will not make progress, and especially the Germans will suffer from the English navies and the French cannon.

"Most interesting will be the great naval battle between the British and the Germans, which the British will win in a great victory and crush the German navies. The French navies will receive unexpected attacks, probably in the Mediterranean sea, but no great damages will be rendered.

"The attack of the Russians on the Germans will be like a hunter looking in the wrong place. The Russians will not attack the right place, and the Germans will win in that district."

SAW NAPOLEON, DIES AT 117.

Russian Woman Shook Hand of Czar's Great-grandfather.

Mrs. Hannah Kosokopp, a native of Kovno, Russia, who always was proud to say she had shaken the hand of the great-grandfather of the present czar and had seen Napoleon when he invaded Russia early in the nineteenth century, died in the Harlem Home of the Daughters of Israel, in East One Hundred and Nineteenth street, New York city, at the putative age of 117 years. She was widowed sixty-five years ago, came to America five years later and had kept a burial shroud ready for use for more than half a century.

Until recently Mrs. Kosokopp could see well without glasses, and her appetite was vigorous. All her own children died many years ago. She had twenty-four great-great-grandchildren.

Can It Be?

We shiver as we read the tale
Of slaughter done by Ghengis Khan,
Or Europe suffering the bale
Of Attila "the scourge and flail,"
Or when the vikings overran

The early land of Saxon king
And knew no pity, spared no soul,
Such deeds of death up-conjuring,
The poets all our vitals wring
And tell how man has paid the toll.

The war gods of a thousand names,
A thousand weapons, thousand fears;
Of stately cities set in flames,
Consumed even to their names
And shifting desert sands their biers.

But this we pictured as the past
And in our comfort thanked our fate
That man in different mold is cast
Today, the world has seen the last
Of such immeasurable hate.

But mild the work of Tartar chief
Of Hun, of Norman and the rest,
Beside this masterpiece of grief
When man today drives all belief
In God and pity from his breast.

The thousand years of wisdom won
Are put to services of ill!
Must all this fancy fabric spun
Be frayed, and all anew be done;
Can such, indeed, be heaven's will?
—R. B. Mayfield in New Orleans Times-Picayune.

SHIRT WAISTS ARE DOOMED, SAY THE STYLE ARBITERS

Women Next Spring Will Wear Only One Piece Suits.

Women's shirt waists are doomed. It has become as unfashionable for the up to date woman to own one of the formerly popular garments as it is for a man to appear in his shirt sleeves.

The feminine coat and skirt hereafter must be in one piece, according to the style bulletin of the Fashion Art League of America, issued in Chicago.

California and the amusement resorts are to see the first of the new frock, which is designed particularly for balmy days.

Another feature of the 1915 warm weather gown will be high collars to supplant the low bodices of the winter season, say the fashion makers.

"Women of fashion are showing preference for this robe de tailleur, and it is destined to great popularity this season," says the bulletin. "The smartest style will be in white, although shades may be worn. It will be in great demand for traveling because of its adaptability to traveling conditions.

"The shirt waist has outlived its popularity.

"Fine serge, gabardine, silk cashmere, satin cloth, faille, taffeta and poplin are all popular and suitable materials for the new garment. The shades include the new sand and putty and numbers of others, but for California and the south white will predominate.

"The style may include any adaptation of a flaring skirt and a long, close fitting sleeve, with a short jacket effect bodice to be worn with an adjustable guimpe with or without a high collar.

"The high stock collar will be in decided evidence again next spring, but that is only another fashion caprice that demands a low neck for fall and winter and a high neck for spring and summer."

WOULD DIVERT POOR BOYS.

Schiff Says Pranks of Rich Youths Are Called Larceny In East Side.

Mortimer L. Schiff appealed to the young men of the east side at a meeting in the Straus auditorium of the Educational alliance, New York, to work together to keep young boys from joining the east side gangs. They said the extension of the Big Brother movement was the best means of offsetting gang allurements.

"When we first started to take note of boys who went wrong," said Mr. Schiff, "we called them 'little criminals.' Later we adopted the name of 'juvenile delinquents.' Both titles are defective.

"As a matter of fact, the boyish spirits of our youngsters demand an outlet. If the youngster is well to do and goes to college he may steal a barber pole and be excused. It is forgiven as a college prank. But if he is a poor boy and steals a peanut then we call it 'larceny' and lock the boy up. Probably in his act he was having fun in the most exciting way he could find. We must find him new ways.

"Don't preach at the boys, but take them to baseball games and look in at their homes and try to make their homes so the boys will want to be there instead of away from there at night. I hardly ever see a boy in court but that I'd like to have his parents there in his stead."

SEE WAR IN TIBER FLOODS.

Superstitious Romans Connect Inundation With Coming Conflict.

The Tiber river, which has been swollen by persistent rains, threatens to overflow its banks. The lower portions of Rome were flooded and water covered the bridge spans. The floods caused loss of life in one of the suburbs.

The superstitious Romans connect the inundation with war. They recall the floods of 1870 and fear a repetition.

At Valmontone, twenty-eight miles from Rome, eight houses collapsed owing to a subsidence of the soil. Forty persons were buried in the ruins. Four dead bodies have been taken out. Twelve injured and eight uninjured persons have been rescued.

Points for Mothers

Merry Christmas For All.

There is a tendency on the part of parents to make of Christmas a very practical holiday. If we look back at our own youthful Christmases is it not the memories of Santa Claus, the mysterious Christmas tree and the wonderful Christmas morning stocking that stand out most vividly and pleasantly? After all, is Christmas really Christmas with the imaginative element left out? To those who have known the old fashioned Christmas the very modern Christmas is quite unsatisfactory. Give the little ones as jolly a Christmas as you can. Don't be ashamed of having a big Christmas tree, a Christmas tree frolic and a Santa Claus. The Christmas legends are lovely, and when they grow up the youngsters are sure to discover the truth, and a little make believe won't hurt them now. Forget about the practical Christmas and give your children a real old fashioned Christmas. See how much better they like it than the other.

Forming a Girl's Character.

One of the hardest periods of a girl's life is between the ages of thirteen and seventeen years. So many mothers fail to realize how much maternal care and the closest loving attention in this period can do to form their daughter's entire after life. The average mother seems to think that when her girl has grown as far as thirteen years she is able to look out for herself. There is no time when she is in greater need of attention than this.

The years between thirteen and seventeen are really the formative period of the girl's life. Her character, her manners and her habits are formed during this time. Before this period she is too young to have anything make a decisive difference in her whole life. After she has passed her seventeenth year she is too firmly fixed in her past way of living to change very quickly. But during this period of four years her character may be molded like clay to grow into either the most beautiful or the most hideous model, according to the fingers which have done the work.

Baby's Eyesight.

A newly born babe shows in no unmistakable manner its aversion to bright lights, and for this reason it is always important to shade the infant from direct sunlight or bright artificial lights for some months or so after birth.

When an infant is born with inflamed eyes no effort is spared by both doctor and the nurse to cure this condition. There is no doubt that many cases have been saved from blindness. It is as well for a mother to bear in mind that an infant which has suffered from sore eyes may at a later period display some ocular weakness, and she should lose no time in putting the child in touch with medical advice.

Most infants under the age of three months, since they are not able to properly co-ordinate the eye movements, are liable to squint, but this is of no importance whatsoever. After this age the infant can be truly said to be able to look at things, but it is not until the sixth or seventh month that recognition of things seen is developed.

Balls For Christmas.

Homemade balls for wee tots are made in the following way: Take two pasteboard disks, four inches in diameter, with an inch circle cut out of the center. Wrap colored worsteds all around the edge from the center outwardly, until in time the ball has the appearance of a very fat doughnut, then with very sharp scissors cut around the edge carefully, draw the two disks a trifle apart and tie the center tightly with a cord, remove the disks and fluff the ball, trimming away uneven fringes so that the ball will be perfectly round. The more colors of worsted that are used in the winding the gayer the ball will be.

Bathtub Ball.

"It used to be a terrible task to bathe my baby, as he was so afraid of the water," one mother says. "One day I threw a small celluloid ball in the water, and it bounced around so enticingly that baby's attention was diverted in trying to catch the elusive plaything, and his bath was finished in comfort.

"Since then I have bought half a dozen of the pretty balls to be used exclusively in the bathroom.

"Baby fairly squeals with delight when he sees preparations going on for his morning plunge."

Christmas Aprons.

Charming pinafores of colored linens or of white, embroidered in colors, make pleasant work for Christmas. The most popular stamped patterns are fluffy kittens, processions of ducks and floral designs, all appropriate and amusing both to the donor and the recipient.

A Gift For the Baby.

A pretty baby sack is made of soft quilted silk, white on the outside and delicate pink or blue inside, with a crocheted edge of silk scallops all around.

For the Children

Preparing For the Visit of Santa Claus.



Photo by American Press Association.

When good old Santa Claus drops down the chimney here pictured he need waste little time looking for stockings to fill. As soon as he pops out of the fireplace he can begin unloading his pack, and in a jiffy the gifts he has brought can be transferred to the time honored receptacles hanging to the mantelpiece. According to the picture, the stockings look pretty long to be worn by the little girl who is hanging them up. Perhaps she borrowed a large pair so that Santa would find plenty of room for the presents he brings. Quite a shrewd young lady she is, but Santa Claus is wise and is not easily hoodwinked.

New Year's Resolutions.

For a New Year's party or for one given near Jan. 1 a good suggestion is new year resolutions. Pencils and paper are distributed, and every guest is asked to write his or her resolutions for the new year, or, if preferred, to write some one else's resolutions (or those some one else ought to make) signed by that person. The papers are folded and collected, and each in turn draws one and then in turn reads aloud the resolution drawn. Here are a few specimens:

If I can't be honest I'll be as honest as I can.

I will not chew taffy with my imported ivories.

For healthful exercise I will walk around the block each morning before rising.

I will try to stop smoking in my sleep.

I will always walk with my left foot on the right side.

The Crow's Riddle.

The crow had thought very hard all week thinking up a riddle. Saturday night he flew to the raven's tree. "Suppose you tell me," said he, "the difference between a dude and a man with a glass eye." "Huh," croaked the raven, "there's a great deal of difference—uh, great deal of difference!" Then he put his claw to his beak and thought and thought and thought and thought and thought! "Well, what is it?" said the crow, beginning to get impatient. The raven thought some more, but at last had to give it up. "Caw, caw!" laughed the crow. "Caught you that time! A dude has an eyeglass, and a man with a glass eye has a glass eye. Ha, ha, ha!" And the crow flew away, much pleased with himself.—Philadelphia Ledger.

Behead.

1.—A timepiece and leave a safeguard.

2.—A married lady and leave the first man.

3.—Cost and leave a favorite food of the Chinese.

4.—Tiny pests and leave frozen water.

5.—A white gem and leave a title.

6.—To talk and leave the top of a mountain.

7.—A fruit and leave part of the head.

8.—A bird's beak and leave sick.

Answers: 1. e-lock; 2. m-Adam; 3. p-rice; 4. m-ice; 5. p-earl; 6. s-peak; 7. p-ear; 8. b-ill.

Dr. Diddey's Donkey.

Seat all the players in a line and ask the leader to state that Dr. Diddey's donkey walks in an awkward way. The next player must form a sentence retaining the words Dr. Diddey's donkey and awkward, although he can have the animal engaged in any way that to him seems best, such as kicking, braying, eating, drinking, dancing, grazing, etc. The players other than the one giving the sentence may laugh as much as they choose, but the one speaking must pay a forfeit if he smiles. The task of framing sentences with the four words goes down the entire line of players.

Tom's Resolve.

"I'm going to turn a brand new leaf,"
Said little Tom, the sinner.
"But I shall wait till after I
Have had my New Year's dinner.
For 'mong the things that I'll resolve
Is to check my appetite
And cease from eating everything
That I can find in sight.
But just this once I'll eat my fill;
Then if my stomach pain
I'll turn the leaf and make resolve
To ne'er do so again."

Commonwealth of Massachusetts

LAND COURT.

To Esther M. Stuart, John Stuart and the Wollaston Yacht Club Building Company, of Quincy, in the County of Norfolk, and said Commonwealth; Harry S. Huckins of Plymouth, in the State of New Hampshire; and to all whom it may concern:

Whereas, a petition has been presented to said Court by Fred Wood, of Boston, in the County of Suffolk, and said Commonwealth, Trustee under a certain written instrument dated June 27, 1914, recorded with Norfolk Deeds, Book 1285, Page 121, to register and confirm his title in the following described land:

A certain parcel of land with the buildings thereon, situate in said Quincy, bounded and described as follows:—

Northeasterly by Quincy Shore Reservation one hundred six and 19-100 (106.19) feet; Easterly by the curved corner of said Reservation and Vassall Street, seventeen and 87-100 (17.87) feet; Southeasterly by said Vassall Street seventy-seven and 46-100 (77.46) feet; Southwesterly by land now or formerly of Esther M. Stuart one hundred sixteen (116) feet; and Northwesterly by land now or formerly of Harry S. Huckins sixty-five and 4-100 (65.04) feet. Containing 8937 square feet of land, more or less.

Petitioner claims as appurtenant to the above described land rights of way over said streets.

The above described land is shown on a plan filed with said petition, and all boundary lines are claimed to be located on the ground as shown on said plan.

You are hereby cited to appear at the Land Court to be held at Boston, in the County of Suffolk, on the twenty-fifth day of January A. D. 1915, at ten o'clock in the forenoon, to show cause, if any you have, why the prayer of said petition should not be granted. And unless you appear at said Court at the time and place aforesaid your default will be recorded, and the said petition will be taken as confessed, and you will be forever barred from contesting said petition or any decree entered thereon.

Witness, Charles Thornton Davis, Esquire, Judge of said Court, this twenty-ninth day of December in the year nineteen hundred and fourteen.

Attest with Seal of said Court.

CLARENCE C. SMITH,
Recorder.

3t Dec. 30 Jan. 6-13

(Seal)

W. R. LOFGREN
Carpenter and Builder
PLANS EXECUTED
Established 1891 in Quincy
Hundreds of Satisfied Customers
Prompt Attention given to Remodeling and Repairs
19 Cottage St., near Alpha Hall
Tel. Quincy 398-3
June 9-tf

Quincy Savings Bank

BANK HOURS: Every Business Day except Saturday, 8.30 A. M. to 3 P. M.

SATURDAY—8.30 A. M. to 12 M.

CLARENCE BURGIN,
Treasurer.

TO LET
Shop or Factory—21 Granite St.
22x55 feet, fine location, excellent light, 1 or 2 floors.
Durgin-Merrill Block, 1 flight up
Offices and Desk Room.
City Square Office, Hancock Bld.
Small front office.
Office, Hancock Chambers—1 flight up—16x18 ft.—very low rent.
City Square Store House or Shop—ground floor—rear Greenleaf Block.
City Square Club Room or Hall—28x45—20 feet high—2 flights up—Hancock Chambers.

GREENLEAF BLOCK
CITY SQUARE
(Best location in City.)
Transient Rooms—Comfortably furnished and with care—$1 a day.
Furnished Rooms—With care, steam heat and detached bath with hot and cold water, $2.00 to $5.50 per week.

HALLS
Our new $200 Victrola with latest dance records is available.
Music Hall—Music Hall Block—capacity 912—highest possible rating by the State, "Excellent" in every particular.
Colonial Hall—Hancock Building—City Square—capacity 240—best possible location for a Hall.
Hancock Hall—Hancock Building, City Square—capacity 150.

Quincy Real Estate Trust.
Ask for C. P. Kribs.
Greenleaf Block. (Phone 710M) Quincy

DO YOU WANT BUSINESS?
ADVERTISE IN THE LEDGER.

WATCH THESE SMALL ADS

Advertisements under this head 25 words or less one time 25 cents. Three consecutive insertions 50 cents. 6 consecutive insertions 75 cents.

No advertisements taken over the telephone, received by mail or at the office unless accompanied by cash.

In answering advertisements in this column please read carefully and follow instructions. We know nothing of the advertiser except as stated in the advertisement.

TO LET

TO LET—A new 5 room apartment, all improvements. 285 Whitwell street. 30-6t

TO LET—Tenement of 5 rooms, furnished. Apply 23 Hancock Court, Quincy. 29-3t

TO LET—One of the nicest flats in town; lower apartment, 6 rooms, practically new house; every possible convenience; excellent neighborhood; 5 minutes to centre; $28; ready Feb. 1st. W. T. Donovan, 4 Adams Bldg. (Over Cox Pharmacy.) 29-6t

TO LET—In a new house, tenement of six rooms and bath, modern conveniences, 5 minutes walk from Quincy Adams station, near car line. 99 Goddard street, Tel. 339-W, Quincy. 28-6t

TO LET—5 Parsons street, South Quincy, lower flat, 5 rooms and bath, electric light, gas connections hardwood floors. Rent $16.00. Apply 38 Independence avenue. 26-tf

TO LET—First floor, apartment of five large rooms and kitchenette. Electric and gas light, steam heat, set range and gas stove. Apply to T. Murphy, 27 Bradford street, Quincy Adams. Tel. Quincy 2042-W. 26-6t

TO LET—Tenement of 5 rooms, all modern improvements. Merrymount Road, Quincy. Apply No. 87 Merrymount road. Tel. Quincy 258-1 23-1mo

TO LET—New lower flat of five rooms and bath, furnace heat and cemented cellar situated on Taft street. Apply 79 Elm street. 21-tf

TO LET—A new 5 room flat, all improvements, also in North Weymouth a cottage of 8 rooms and barn near trains and electrics. Apply 15 Kittredge avenue, off Washington street. 14-18t

TO LET—On Russell Park house of seven rooms and bath and large attic, cemented cellar, furnace, gas and coal range, electric lights all modern. Reasonable rent on a lease to right people. Apply to Miss Prescott at Ledger-Patriot Office, Quincy. 4-tf lpo

TO LET—Flats. Five rooms and bath, set range and gas attachments. All latest improvements, on Grafton street. About 8 minutes to Quincy depot. Rent $18. Apply to Berman Furniture Co., 1601 Hancock street. 27-tf

M. T. SULLIVAN
Real Estate Insurance
Auctioneer Care of Property
Justice of the Peace
Room 8, Durgin & Merrill Block, QUINCY

FOR SALE
House of 6 rooms, Hot Water Heat, Bath Room, large garden plot, and on good street in Wollaston. Price $2,800, reduced from $3,300. Straight Loan of $2,000.
EDMUND C. HAYDEN
Tel. 1877-M Quincy, Representing
HENRY W. SAVAGE Inc.
129 Tremont St., Boston.
Oct. 8-tf

HAVE YOU A
WANT
IF SO YOUR REMEDY IS TO
ADVERTISE
IN THE
LEDGER
DO IT NOW

WANTED

WANTED—Cooks, general, 2nd, parlor, waitress, mothers helpers, good wages, first class families, reliable help furnished. Oldest Employment office in city. Phone 2235-W. L. M. Flynn, 1535 Hancock street. 29-3t

WANTED—Stenographer and bookkeeper. Apply Sovereign Waist Co., 192 Granite street. 29-tf

WANTED—Work 3 or 4 days a week by reliable man who is doing janitor work and can take on more work. Will look after heater or do any inside work, giving same day, or half day, each week through the winter. Address E. B. Care of Ledger Office. 19-12t

WANTED— Experienced collector and salesman for local concern. Salary and commission. Apply giving references. Address Collector, Ledger Office. 12-tf

WANTED—Married couple or single man for board and room, with all home comforts and refinement. Seven minutes walk to station and one minute to Fore River cars. Mrs. C. F. Wrisley, 22 School street. Tel. 363-W, Quincy. 25-tf

FOR SALE

FOR SALE—Fine lawn dressing. Apply Peter McConarty, 5 Pearl St., Quincy. Tel. 1016-M. Quincy. L 16-1mo. O 19-4w

FOR SALE—About 3000 loads of loam at Washington Park. Apply to J. H. Spaulding, 67 Elm street, Braintree. Tel. 21467. L-O Aug. 12-tf

FOR SALE — Physicians office equipment. Apply to Mr. Welch, Ledger Office. 10-tf

MISCELLANEOUS

HO! ! FOR A SLEIGH RIDE IN Myatt's Big Pung. Plenty of straw to keep you warm. Phone 1307M. 28-tf

FURNITURE and piano moving. Packing and storage. Wm. D. King, 106 Centre street, Quincy. Tel. 21003. 16-1mo.

FURNITURE and Piano moving, boat hauling and jobbing. Myatt, 40 Baxter street. Tel. 1207-M. Quincy Res. 22-tf

TO LET
Large Room 30 x 36
Second Floor
Savings Bank Building
Suitable for Commercial or Professional Purposes
Quincy Savings Bank
CLARENCE BURGIN, Treas.
Nov. 5-tf

A Few Choice House Lots
— ON —
PRESIDENT'S HILL ANNEX
are now offered for sale at very reasonable prices. All lots are high and dry, overlooking Boston Harbor. Also houses and land in all parts of the city.
SWITHIN
3 GREENLEAF BLOCK
Jan. 2-tf

HERBERT A. HAYDEN
PIANO TUNER
78 Cleverly Court, Quincy Point.
Telephone 1152-M Quincy
Office at C. F. Pettengill's, 1391 Hancock Street, Quincy F27

SAVE $100 ! ! !
HIGHEST GRADE PIANOS. Manufacturers' samples. Brass flange actions. For Sale, 1-2 retail price, by William Wilson, piano tuner, 69 Presidents avenue, South Quincy. Tel. Quincy 1467-W. 12-1mo

WM. H. TEASDALE
REAL ESTATE
Insurance Mortgages
NOTARY PUBLIC JUSTICE OF THE PEACE
Room 22 Adams Building
Telephones | Residence 544-3 | Office 1200

LEWIS N. CURTIS
PAINTER and GLAZIER
LEADED STAINED GLASS
DECORATOR and PAPER HANGER
OLD FURNITURE REFINISHED
Orchard Place, off Spear Street Quincy

KINCAIDE THEATRE

Vaudeville and Photo-Plays

4 High Class Acts

4 Reels of Pictures

Acts and Pictures changed Every Monday and Thursday

2 Shows Daily

Afternoons at 2.30 5, 10, 15c

Evenings at 8 10, 15, 25c

NEW ADVERTISEMENTS.

Coughlin & Donovan
D. E. Wadsworth & Co.
Orent—Payson Co.
Barnard's Bakery
Stitchers Wanted
Old Colony Laundry
Free Evening Trade Classes
Classified

REPORTER'S NOTEBOOK

Miss Grace Brown of Elm street is spending the holidays with her parents, Mr. and Mrs. George H. Brown, having come from a boarding school in Norton last week.

Mrs. Paul Zerrahn, nee Brown, and little daughter, Mabel, returned to Springfield Monday after spending Christmas with her parents, Mr. and Mrs. George H. Brown of Elm street.

Patch, the Meadow Brook ice man, says that the ice on his pond is much thicker than most people imagine. He says he now has some of the best ten inch ice he ever housed.

The women of Bethany church are arranging for a New Years' reception to the Rev. and Mrs. Benjamin A. Willmott, to which friends are cordially invited.

Clan MacGregor O. S. C. holds its annual New Years' eve party in Music hall, Thursday evening. The dramatic club will present the drama "A Highland Legacy" which will be followed by dancing.

The music lovers in Quincy should take advantage of the opportunity presented by the Wollaston Glee Club in their concert given Jan. 12, 1915 in School Hall, Beale street, to hear a real grand opera star at a most reasonable price. Mme. Cara Sapin has been one of the leading dramatic contraltos of this noted company of stars, and is going to appear in three numbers beside one selection with the Glee Club. The Glee Club has also a very carefully prepared program to give under the leadership of Mr. Crowley.

ADVERTISE IN THE LEDGER.

Too Late For Classification

LOST—An Airedale black and tan dog. Reward of $25 if returned safely to Hugh Owens, 68 Goddard street, South Quincy.
L Dec. 30-3t-O Jan. 2-1w

WANTED—Boy singers, ages 9 to 12. Previous training unnecessary. Proficient instruction, suitable payment. Apply immediately stating age and address. Arthur H. Ryder, choirmaster, Christ church rectory.
30-6t

MARRIAGES

NACLERIOR—DURANDA—In Boston Dec. 20, by Rev. Pasquale Di Milla, Salva Naclerior of South Quincy and Carmela Duranda of Boston.

DEATHS

NELSON—In Boston, Dec. 30, Annie E., wife of Sture A. Nelson in her 30th year. Funeral services at the home of John Nelson, 30 Cranch street, Quincy. Time given later.
30-1t

HARWOOD—In Quincy, Dec. 29, Lillian E. wife of Charles F. Harwood in her 62nd year.
Funeral services at late home 110 Granite street, Friday, Jan. 1, at 2 P. M. Relatives and friends invited.
30-2t

TODD—In Wollaston, Dec. 29, Mrs. J. F. Todd of 107 Blake street.

TONDINI—In West Quincy, Dec. 30, Josephine Tondini of 15 Bunker Hill avenue, aged 86 years.

Established 1870 Telephone

JOHN HALL

FUNERAL DIRECTOR

Carriage and Ambulance Service

1485 Hancock Street Quincy, Mass

FIRST MEETING OF MACHINE GUN SQUAD

Lieut. Downes Receives 15 Applications For Enlistment

One of Guns Will be on Exhibition at Ledger Office

The meeting preliminary to the organization of a machine gun company with mounted scout detachment of 19 men as authorized by Brig. Gen. Charles H. Cole was held in Union hall Tuesday evening and resulted in 15 making applications.

Lieut. George M. Downes who is to command the company had charge of the meeting and gave information relative to the requirements for enlistment.

Lieut. Downes said it was the intention of the military department of the state to meet the law requiring the addition of a machine gun company and chose Quincy because of its fertile field and high standard of its citizens.

The company will be attached to the 6th Infantry under command of Col. Warren E. Sweetser of Wollaston and will include two commissioned officers, four machine guns, 16 pack mules, four draft mules to haul a combat wagon, eight sergeants, six corporals, two cooks. The mounted scout detachment will comprise one sergeant and 18 men.

All in the company will be armed with bolos and a 45 calibre Colt automatic pistol instead of the 38 calibre double action revolver which has been in use. All arms, uniform and equipment will be furnished by the state.

Tenative arrangements have been to use Alpha and Union halls as headquarters for the company and a lease of the building will be signed within a few days. The drills will be held in Alpha hall and the wardrobe room and headquarters of Lieut. Downes will be in Union hall.

One of the four machine guns to be issued to the company will within a very short time be placed on exhibition in the window of the Daily Ledger office. The gun is capable of firing 400 shots a minute and that can be increased through the skill of the operator. Three men will serve it and the rest act as feeders to bring up supplies while the gun is in action.

Lieut. Downes is pleased with the success of the preliminary meeting and will call another as soon as the halls are permanently secured. He said this morning the company would be put in here as soon as possible. Arrangements have been made through the office of the Daily Ledger to keep applicants in constant touch with the lieutenant and mail for him in care of the Ledger office will be promptly delivered.

Free Evening Trade Classes

The Second Term of 20 nights will begin

Monday, January 4, at 7 P. M.

Blue Print Reading and Drawing for Machinists
Blue Print Reading and Drawing for Electricians.
Blue Print Reading and Drawing for Plumbers.
Mould Loft Work.
Sheet Metal Design and Development.
Monument Design and Lettering.
Naval Architecture
At the INDUSTRIAL SCHOOL on Phipps St.

Dressmaking
at the HIGH SCHOOL

Preference will be given to those in attendance the first term. There is room for a few more in each class and those wishing to enroll should be present at the school building on the opening night.

A. L. BARBOUR,
Superintendent of Schools.
Dec. 30-4t

AT ATLANTIC METHODIST.

At the Atlantic Methodist church Christmas festivities excelled those of other years. The Christmas tree loaded with presents was a happy occasion. On Sunday evening a sacred concert was held. Recitations interspersed the music. Twenty-four children promised the pastor that they would with him read the bible through, during 1915.

SERVICES FOR W. T. KENDALL.

Six letter carriers from the Boston post office were the bearers of William T. Kendall, their associate, whose funeral was held this morning from his home on Atlantic street.

A high mass of requiem was said at the Church of the Sacred Heart by Fr. J. P. Cuffe, pastor and burial was in St. Mary's cemetery. There were floral remembrances from the Letter Carriers' Association, relatives and friends.

MRS. JOSEPHINE TONDINI.

The funeral of Josephine Tondini, an 86 year old Italian resident of West Quincy, was held from her home at 15 Bunker Hill avenue this afternoon. Mrs. Tondini died Tuesday. Services were in St. Mary's church and conducted by rF. William J. Duffy Burial was in St. Mary's cemetery.

A HAPPY NEW YEAR

TO ALL

QUALITY -- LOW PRICES

Ring out the Old. Echo in the New.

SPECIALS for the last day of the old and the first day of the New Year.

GEESE Very Fancy 22c lb. | DUCKS Weigh About 4 to 5 lbs. 19c lb.

Quincy Eggs, 60c Doz. -- Navel Oranges, 25c Doz.

Maine Rabbits 25c | Roast Pork 16c lb. up

Choice Prunes,	2 lbs. 25c	Gold Evap. Milk,	3 for 25c
Apricots,	2 lbs. 25c	Fancy Corn,	3 for 25c
Quaker Rolled Oats,	8c pkg.	Best Tomatoes,	15c
Purity Oats,	7c and 23c	Fancy Peas,	12½c, 15c, 18c
Cranberries,	5c qt.		

COUGHLIN & DONOVAN

1475 HANCOCK STREET

PINFALL LIGHT IN CHURCH LEAGUE

Light pinfall marked the rolloffs in the Washington street Congregational church league at the Wardwell alleys Tuesday night. Hoffses got high single, 112. The Beach and Stage Points got three points each and the Cedar and Rocky Points one apiece.

STAGE PT. 3—CEDAR PT. 1.

STAGE POINT.

Mead	86	86	75	247
Hennessey	70	72	78	220
Peterson	83	75	77	235
Melville	75	94	75	244
Oliver	80	92	69	241
	394	419	374	1187

CEDAR POINT.

Hayden	72	72	88	232
Lincoln	69	57	68	194
Chisholm	82	72	65	219
Dummy	70	72	69	211
MacQueen	82	90	87	259
	375	363	377	1115

BEACH PT. 3—ROCKY POINT 1

BEACH POINT.

Hoffses	112	82	91	285
Melville	58	93	82	233
Howe	72	86	82	240
Putnam	88	81	88	257
Dummy	70	73	61	204
	400	415	404	1219

ROCKY POINT.

Waddell	70	86	88	244
Thayer	81	73	80	234
Moe	75	79	61	215
Wight	94	88	79	261
Lang	78	91	80	249
	398	417	388	1203

ONCE PREACHED IN BRAINTREE

Rev. Edward O. Dyer a former pastor of the South Congregational church of Braintree passed away in Chester, Conn., Monday, after a weeks illness from pneumonia, which developed from a severe cold contracted by Mr. Dyer, while he was attending the funeral of one of his oldest parishioners. His brother Dr. E. Alden Dyer of Whitman was summoned and arrived a few hours before his death.

Rev. Mr. Dyer was the son of the late Edward L. Dyer of Abington and was born in South Abington, (now called Whitman) in January, 1853. He spent the earlier portion of his life in his native town and after graduating from the local schools entered the Bridgewater Normal school later taking a course in Phillips Andover academy, graduating in 1874.

He was graduated from Amherst college in 1878. He studied in the theological schools of Hartford and Andover, graduating from the latter in 1881.

His first pastorate was in Raymond New Hampshire, and soon after he accepted a call to the South Congregational church, South Braintree, where he preached for eight years. His next call was to Sharon, Conn., where he labored for thirteen years, and for the past six years he has been located in Chester, Conn.

Rev. Mr. Dyer had many friends in Braintree who will be saddened by his loss. He was an eloquent preacher and a poet of much ability.

In 1893 he was married to Miss Mary W. Burbank of Longmeadow, who survives him. The body was brought to Whitman Thursday for burial. The services were held at the old homestead and were attended by several of his former parishioners.

MRS. LILLIAN E. HARWOOD.

Lillian E. Harwood, wife of Charles F. Harwood died at her home at 110 Granite street Tuesday in her 62nd year. Her funeral will be held there Friday afternoon.

ESCAPES SERIOUS INJURY.

Edward D. Barrett, the undertaker, escaped injury in an auto accident at Atlantic and Hancock streets Tuesday afternoon when his machine skidded on the ice, turned completely around and then went through a fence.

Mr. Barrett, who was running the auto at moderate speed, was not thrown out. The impact shut off the gasoline supply which brough the engine to a stop. The principal damage was to a tire which blew out.

CLARA MORRISON
Pianist and Teacher
Leschetizky Method
CATHERINE MORRISON
Mandolin and Guitar
50 Hamilton Street, Wollaston
Tel. Quincy 1918-W. Sept. 30-w.s.-1y

ODD FELLOWS ELECT WOOD

Mt. Wollaston Lodge Holds Annual Meeting

Mt. Wollaston lodge, I. O. O. F., chose Robert W. Wood as noble grand for the ensuing year at the annual meeting Tuesday night. Installation will be held at an early date and the appointive officers will then be announced. The officers.

Noble Grand—Robert W. Wood.
Vice Grand—Alexander C. Marnock
Recording Secretary — Charles Prout.
Financial Secretary— Arthur W. Stetson.
Treasurer—E. Frank Mitchell.
Trustee for 3 years—Charles Barron.

MANY TIE SCORES.

Mrs. Sarah C. Williams entertained a large number at whist in Electa hall Tuesday afternoon. Because of tie scores all had to cut for the prizes. The winners were Mrs. Annie I. Smith, Mrs. Annie T. Morrison, Mrs L. Lewis and Mrs. G. Newcomb. The consolation prize went to Miss M. Lizzie Furnald.

MRS. ANNA E. NELSON.

Anna E. Nelson, wife of Sture Nelson of Wellesley Hills, died suddenly at the Boothby hospital Tuesday. She was the daughter of John Nelson of 30 Cranch street, this city. The body will be brought here and the funeral will take place Friday afternoon from the father's home.

MRS. J. F. TODD.

Mrs. J. F. Todd, mother of a large family, passed away at her home at 107 Blake street Tuesday afternoon after a short illness.

BRIEFS

Mrs. A. W. Whitney of Hartford, Conn., is visiting with Mr. and Mrs. Clifton Whitney of Atlantic street.

Mr. and Mrs. Albert Hall of Faxon road spent the week end with friends in Sandwich.

The ninth annual ball of the Quincy Tennis club will be held this evening in Quincy Music hall.

Mr. and Mrs. John Walter and family of Duxbury, spent the holiday and week end with Mr. and Mrs. Spencer Apollonio.

Mr. and Mrs. David Hamilton, and son Murray, of Faxon road spent the week end with Mr. Hamilton's sister, in Manchester, N. H.

Miss Annie L. Prescott who has been confined to the house a week with a sprained ankle is able to drive out.

Mrs. Isabelle R. Souther will entertain the past presidents of Women's Relief Corps 103 next Tuesday afternoon.

The executive committee of Woman's Relief Corps 103 will meet this evening at the home of Mrs. Kate Blaisdell, 93 Hancock street.

The teachers of the Sunday School of the Bethany Congregational church held the regular monthly meeting in the vestry Tuesday evening.

Miss Laura Bean of Tilton Seminary, Tilton, N. H., is spending the holiday vacation with her parents, Mr. and Mrs. Leon Bean of Billings street

Mr. and Mrs. John Abbott of Ocean street, entertained friends from Pawtucket over the holiday and week end.

Mrs. George W. Hill of Walker street is kept to her home with the grip.

Rev. Isaiah W. Sneath, pastor of the Wollaston Congregational church, will act as chaplain at the inauguration day exercises at City Hall next Monday noon.

Dr. and Mrs. Herman L. Keene and Mrs. Mabel Keene of Francis court have returned from Winthrop, Me., where they went to spend the Christmas holidays.

A well attended cottage prayer meeting of the Wollaston Baptist church was held Tuesday evening at the home of Mrs. William Arthur 137 Hollis avenue, Atlantic.

Mr. and Mrs. Walter Belyea of Mt. Vernon street, Braintree, entertained a party of relatives and friends at their home last evening. Refreshments were served and a very pleasant time was enjoyed by all.

Mr. and Mrs. Harvey Holt have moved to their new home in Milton.

William Harding of New York, spent the holiday and week end with his parents, Mr. and Mrs. Robert Harding of Botolph street.

STITCHERS WANTED

ON LADIES WAISTS

STEADY WORK

APPLY SOVEREIGN WAIST COMPANY

192 Granite Street

Dec. 30-tf.

BRAIN AND MUSCLE



are built upon the staff of life. Our bread is crisp and perfectly baked. No sogginess, no burning but browned to a perfect degree. It is often disappointing to the housewife when her labor is thrown away by burnt and soggy bread. Let us help you to avoid disappointment, but always

LOOK FOR THE PURE FOOD SIGN

1441 HANCOCK ST. BARNARD'S 1587 HANCOCK ST.

Dec. 30-1t

SPEAKER TALKS ON SOCIALISM

Large Audience Hear David Goldstein

David Goldstein analyzed "Socialism and Its Relation to Religion" in a two hour lecture in Music hall Tuesday night under the auspices of Quincy, Ave Maria, Weymouth, and Braintree councils, Knights of Columbus. During his lecture he spoke of the Quincy Socialists and said "they didn't make enough noise to get the big jobs in the party."

He challenged any one to name a book dealing with religion in the family having a standing in the Socialist movement that does not take a position opposite to Christian belief.

Mr. Goldstein's discourse was eloquent and illuminating and his attack on what he termed the false teachings of Socialism was vigorous. He said he had sympathy for the Socialist and attacked the sin, not the sinner, and he said that the true brotherhood of man was found only in the practice of teachings of the church.

Mr. Goldstein, a former socialist, who has since his conversion to the Catholic faith become a fourth degree member of the Knights of Columbus, had with him a complete library of what are considered the classics of Socialism. He read many extracts from them.

The guests of the evening were Mayor Joseph L. Whiton, Mayor-elect Chester I. Campbell, Fr. J. P. Cuffe, pastor of the Church of the Sacred Heart of Atlantic, and Fr. Thomas R. McCoy, pastor of St. Mary's parish of West Quincy. On the platform were the grand knights of three councils: Peter M. Sullivan of Quincy, Joseph Cuffe of Braintree, and James V. Geary of Ave Maria. The inclement weather interferred with the attendance but the audience was a good one and enthusiastic. Many women were present.

Mr. Goldstein was presented by Edward D. Barrett, district deputy supreme knight, who presided during the evening. Music was by Cuff's orchestra.

Mr. Goldstein announced he was open to questions and one man from the balcony asked why the Catholic church didn't stop the European war.

The speaker replied that the church has laid down the principles which would put an end to war and stopped many difficulties when it had the power. In 1885 the German-Spanish trouble over the Caroline islands was adjusted from the Vatican.

Philanthropists attempt to bring about peace without a representative of the Prince of Peace in their midst. The Hague tribunal bars the Prince of Peace and in the establishment of international peace Rome will have to be represented for without her divine power will be lacking.

RELIANCE LODGE TO INSTALL

Plans are being formulated for the installation of the officers of Reliance lodge, I. O. O. F., chosen at the recent annual election. The officers elected were:

Noble Grand—Mrs. Emma Ela.
Vice Grand—Mrs. Maude Luke.
Secretary—Mrs. Flora P. Merritt.
Financial Secretary—Mrs. Clara Noyes.
Treasurer—Mrs. Mary Snow.
Trustees 3 years—Mrs. Mary Smith.

ADVERTISE IN THE LEDGER.



A Happy New Year

is assured to all who supply their table needs at our stores. They will be happy in knowing that nowhere else could they have bought better groceries. You will be happy too if you deal with us. We make it our business to please our patrons. Trade with us and see how well we succeed.

Fancy Young Geese,	22c lb.
Legs Spring Lamb, weigh about 8 lbs.	18c lb.
Santa Clara Prunes, large and meaty,	two lbs. 25c
Choice Apricots,	two lbs. 25c
Seeded Raisins,	10c pkg.
Hotel Astor Rice,	three pkgs. 25c
Van Camp's Milk,	three cans 25c
Yellow Cling Peaches,	20c can
Hawaiian Sliced Pineapple,	15c can
Columbia River Salmon Steak,	15c can
Veri-best Sauerkraut,	10c can
Spinach, Hatchet Brand,	15c can
Fancy Open Kettle New Orleans Molasses,	65c gal.
Priscilla Doughnut Flour,	15c pkg.

R. E. FOY & CO.

Adams Market, City Square, Phone 1980 — Two Stores — Water St. Market, South Quincy, Phone 117

THE QUINCY DAILY LEDGER

Average Sworn Circulation, 3,127 Copies Daily — Over 15,000 Readers

Vol. 29. No. 304 QUINCY, MASS., THURSDAY EVENING, DECEMBER 31, 1914 PRICE 2 CENTS

GENEROUS PLEDGES FOR G. A. R. VETERANS

Mass Meeting Poorly Attended But Highly Enthusiastic

Form Permanent Organization to Aid Post and Appoint Ward Committees

Hardly a handful of citizens gathered in the council chamber Wednesday evening in answer to the call of Mayor Whiton for a mass meeting to devise ways and means to assist Paul Revere Post 88, G. A. R. over rocky road, so it will not have to surrender its charter and join hands with the members of Sylvanus Thayer post of Braintree, but what the meeting lacked in numbers it made up in enthusiasm and a good part of the enthusiasm crystallized into cash.

Over $250 was pledged by those present and $53 in actual cash was turned over to a general committee. An organizing committee of ten from each ward was appointed to work in conjunction with the general committee in making Post 88, G. A. R. Association, the name the permanent relief organization will be known by one of the most successful features since the incorporation of historic Quincy as a city.

Various patriotic organizations were represented and included Col. Abner Packard Camp, 95 Sons of Veterans and Abigail Adams chapter, Daughters of the American Revolution.

Practically all of the surviving members of Paul Revere post were present in uniform. They marched from their headquarters in parade formation, with flags flying and with a firing squad armed with rifles, led by Wyman Nightingale, the aged drummer and with Commander C. R. Marstin and Commander-elect Mark Hanson at their head. Their entry to the hall was the signal for loud applause and all stood at attention until they were seated.

Mayor Joseph L. Whiton presided and in telling of the purpose of the association went on record as being heartily in favor of extending financial assistance to the boys of '61. Mayor-elect Chester I. Campbell, President John L. Hamilton, of the Board of Trade; former Mayor Eugene R. Stone; Edward J. Fegan, Dr. John H. Ash, and other speakers, in echoing the sentiments of Mayor Whiton, added their words of praise to the assembled veterans.

Commander Marstin and Commander-elect Hanson told of the needs of the post. The former said it cost approximately $600 annually to maintain present headquarters and that the income was $153 from dues and a small amount from rental of the hall. The commander-elect spoke of other needs, among them the deplorable condition of the building which is badly in need of repair.

The organization of the G. A. R.

(Continued on Page Two.)

DRY DOCK FOR FORE RIVER

Work Not to Begin For Long Time However

Among the contemplated improvements to be made at the Fore River shipyard is the building of a dry dock, but actual steps will not be taken in the immediate future.

President Charles M. Schwab let it become known shortly after the Bethlehem Steel Co., absorbed the local plant that he strongly favored a dry dock for Quincy but he has not yet, as far as is known, taken definite steps to bring it about.

The subject of dry docks at the shipyard was generally discussed during the presidency of Admiral Francis R. Bowles, directly after he came back from England with the Argentine contracts.

At that time the dock under consideration was to be one of the largest in the world. During the discussion of docks it developed that the Board of Port directors were favorable to constructing a dock near the shipyard but since then the views of the board have changed and they believe the vicinity of the Commonwealth docks to be the proper place.

BUILDING HAS BEEN ACTIVE.

Report of Inspector Merrill Shows Gain Over 1913.

That building has been active in Quincy during the past year, as stated a few days ago in the Ledger, is indicated by the statement for the year 1914, given out this morning at the office of Inspector of Buildings Lora C. Merrill. According to his report the total number of permits for new buildings, removals, repairing, etc., was 835 against 685 in 1913. The amount of money involved by the permits of 1914 was $1,417,443 against $1,158,022.15 in 1913.

OPINION OF P. S. WILLIAMS

Former Fire Chief Speaks His Mind

That the reduced efficiency of the fire department because of a balky auto combination at Atlantic is a matter of interest to the general public became evident today when Peter J. Williams, former head of the department in an interview gave his views of the situation.

Mr. Williams said it was not very good business to spend $6000 for a piece of apparatus that has been a failure. "In the first place," he said, "it was not the right piece of apparatus for Atlantic. Atlantic needs an electric pumping engine which costs $8000. The city would then have one electric pumping engine and one electric steam pumping engine. With a pumping engine at Atlantic the steamer at Central station would not have to go five miles to Squantum, three miles to Atlantic and two miles to Wollaston, unless for another alarm.

Central station has four of the best pieces of apparatus in the state if they were taken care of. The La France combination has been in service three and a half years and has never had a paint brush on it. I understand the only apparatus that has been painted since 1911, four years ago, is the "Band Box Car" at Central station, and that has been in every town, and city in Norfolk and Plymouth counties. Every year there has been appropriated $1350 for painting and repairing which is $5400 in four years.

Mayor Whiton's recommending a La France car is a very good idea. The La France car costs $5500, the Kissell car costs $6,000.

The Daily Ledger is newsy every day. Are you a regular reader?

MANY AT TENNIS CLUB DANCE

Young People Predomina'e at Society Function

The ninth annual dancing party of the Quincy Tennis club, which was held at Music hall Wednesday evening, was one of the most successful affairs the club has ever held.

The attendance was unusually large, the younger set predominating, while modern dances prevailed. Many pretty costumes were worn by the ladies, the varied colors seeming to blend with each other as they moved about the hall to the lively music, forming an unusually pretty and striking picture.

Music was by Boston Philharmonic orchestra, and was of unusual excellence, and dancing was in order from 8 until 11.30.

The matrons were Mrs. Frederick H. Breslyn, Mrs. J. H. Slade and Mrs. J. Brooks Keyes. Mrs. Breslyn wore a turquoise blue satin. Mrs. Slade a black velvet, with princess lace entrain, and Mrs. Keyes a blue crepe meteor with lace garniture and pearls.

George E. Pfaffmann was head usher. He was assisted by well known young men, distinguished by miniature tennis racquets worn on the coat lapel:

The affair was given by the board of directors of which Councilman-elect J. Harry Slade is the treasurer.

The ushers were: George E. Pfaffmann, Frederick Atwood, Herbert S. Barker, Jr., Walter H. Binnian, Maurice I. Blackmur, Richard Blackmur, Fred H. Breslyn, Walter E. Burke, Richard Z. Crane, Willard F. Crocker, L. Kenneth Edwards, William C. Edwards, Henry H. Faxon, Arthur W. Hall, Henry R. Holden, J. Brooks Keyes, Delcevare King, Carlton C. Lane, Hobart A. Lawton, Warren G. Ogden, Albert D. Parker, John S. Pfaffmann, Henry W. Porter, Charles A. Price, Carl R. Sheppard, James H. Slade, Morton Smith, Moreton T. Swallow.

MESSAGE FROM MAYOR-ELECT

Wishes Quincy a Happy New Year

Chester I. Campbell, the mayor-elect, conveys his best wishes for a happy and prosperous new year to the people of this city through the Ledger. Mr. Campbell says:

"On the eve of being inducted into office as the chief executive of Quincy I desire through the columns of the Daily Leder to extend my greetings for a happy and prosperous New Year to the people of this city.

"We are all striving for good government and if our citizens resolve to co-operate with the incoming administration they will do much towards increasing the prosperity of our municipality in 1915."



MAYOR-ELECT CAMPBELL.

ROSTER OF 1915 CITY COUNCIL

Ten Members Occupy Seats in Chamber For First Time

Joseph L. Whiton, Serving Eighth Term Slated For Presidency Again

Name and Ward	Term	Age	Birthplace	Business
Barnicoat, C. F., Ward Three	Second	33	Westerly R. I.,	Granite
Barry, Joseph A., Ward Four	First	31	Quincy	Manager
Beeman, Herbert G., at large	Fourth	49	New Brunswick	Machinist
Bolster, George A., at large	Third	54	Blackstone	Druggist
Craig, Robert B., at large	Fourth	37	Scotland	Blacksmith
Ferguson, Frank, Ward Three	First	26	Quincy	Shoe Worker
Fuller, Josiah C., Ward Six	First	46	Plymouth	Mechanical
Gallagher, R. P., Ward Five	First	31	E. Boston	Manager
Griffin, Thomas, Ward Two,	Third	42	Ireland	Electrician
Kessler, F. J., Ward Six,	First	35	Germany	Real Estate
McDonald, Allan R., Ward Five	First	48	Halifax, N. S.	Secretary
McGrath, Thomas J., at large	First	43	Boston	Printer
Nelson, John R., Ward Six	Third	44	Sweden	Lawyer
O'Dowd, James, Ward Four	Second	55	Manchester, N. H.	Merchant
Prescott, Frank F., at large	First	54	Quincy	Editor
Richards, A. H., Ward Five	Second	48	Marlboro	Clerical
Ross, Charles A., Ward Three	Fourth	33	Scotland	Salesman
Slade, James H., Ward One	First	47	Boston	Accountant
Smith, John D., Ward Four	Fourth	29	Quincy	Clerical
Thompson, W. P., Ward One	Fourth	41	Brooklyn, N. Y.	Lawyer
Whiton, Joseph L., Ward One	Eighth	42	Quincy	Salesman
Williams, R. J. Jr, Ward Two	Second	38	Quincy	Electrotyper
Yule, Charles B., Ward Two	First	24	Scotland,	Electrical

The twenty-seventh year of the city Government of Quincy will be inaugurated at 12 o'clock noon next Monday at city hall. The proceedings this year will vary but little from other years. The mayor elect, Chester I. Campbell, escorted by Mayor Whiton, City Clerk Crane, Rev. Dr. Isaiah W. Sneath, pastor of the Wollaston Congregational church, chaplain of the day, and led by City Messenger Harry W. Tirrell will enter the council chamber by the rear stairway. By this time the members of the new city council are expected to be in their seats.

After a prayer by the chaplain the Mayor-elect will be sworn in by the city clerk who will preside until after the council is organized. After administering the oath to the mayor-elect he will call the roll of the city council and swear the members in. He will then introduce Mayor Campbell who will deliver his inaugural address.

The council will then organize. As far as known there is no opposition to any of the council officers and the organization will probably be completed by the election of Joseph L. Whiton as president, George T. Magee as clerk and clerk of committees, Henry O. Fairbanks as city auditor, and Harry W. Tirrell as city messenger.

Then will come the drawing for seats by the councilmen, the adoption of rules, and the council will be ready to proceed with regular business.

Some of the matters usually transacted at the first meeting are the offering of an order to borrow money in anticipation of taxes, authorizing the printing of the rules and council calendars, authorizing the mayor to sign deeds and leases of the Adams Temple and School Fund.

It will also be necessary to elect two members of the city council as trustees of the City Hospital and one person, not a member of the city council, as a manager of the Woodward Fund and Property.

As the regular meeting of the City Council comes on that evening it is usually the custom to suspend the rules and adjourn for that evening.

It will be interesting at this time for the general public to learn something about the twenty-three gentlemen who will make up the city council of 1915 and sketches of these gentlemen follow. There is also following a table giving the name of each councilman, the district he represents, his length of service, age, birthplace, and business.

By consulting this table it will be seen that six of the new Council are Quincy born. The oldest member is James O'Dowd of Ward Four upon whom will devolve the duty of calling the council to order at any meeting when the president is absent.

The youngest member is Charles B. Yule of Ward Two.

It might also be added that of the members aside from those born in Quincy, six were born in Massachusetts, three in other states, and eight are foreign born. Again it might be said of the 23 men that thirteen have had experience in city councils of other years and ten will have their first experience in 1915 as members of the City Council.

Councilmen-at-Large

HERBERT G. BEEMAN.

Having served as a councilman from Ward Six for three years Mr. Beeman returns to the city council of 1915 as a councilman at large. He is a native of St. John, N. B., where he was born in 1866, but he has been a resident of Atlantic for a number of years. He received his education in the public schools of Canada and came to Boston when a young man.

His business is that of a machinist and for a number of years he was employed by the G. A. Walker Machine Co., as foreman. For the past twelve years he has been general foreman for the Standard Rivet Co.

During the year 1914 he served as chairman of the committee on ordinances, licenses, etc. and also as a member of the committee on Streets. He has always been faithful in his attendance at meetings of the city council as well as at meetings of the committees to which he was assigned. He has given careful attention to the matters brought before these commit-



HERBERT G. BEEMAN.

(Continued on Page Five.)

Double Cut Price

ON ALL OUR

KUPPENHEIMER OVERCOATS

MEN AND YOUNG MEN take advantage of this wonderful opportunity to secure the latest styles in this season's OVERCOATS



COPYRIGHT 1914 THE HOUSE OF KUPPENHEIMER

MOTHERS: We ask you to bring the children along. Our prices demand your attention.

BE ON HAND EARLY

$30.00 Overcoats	Now	$24.50
$27.00 Overcoats	Now	21.50
$25.00 Overcoats	Now	19.50
$22.50 Overcoats	Now	16.50
$18.00 Overcoats	Now	13.75
$15.00 Overcoats	Now	11.75
$12.00 Overcoats	Now	9.50
$10.00 Overcoats	Now	8.50



COPYRIGHT 1914 THE HOUSE OF KUPPENHEIMER

REMICK'S The Wide Awake Store Music Hall Block

ASK GUARANTEE ON OUR CARGOES

What England May Do In Answer to Wilson Protest

NOTE DISCUSSED BY CABINET

British Officials Regard It as Friendly but Unofficial Comment Places It In Opposite Attitude—Belief That Matter Will Eventually Be Settled Without Undue Friction

London, Dec. 31.—The American note sent by the United States to Great Britain protesting against the action of British warships in detaining and seizing cargoes on American vessels is now under consideration at the British foreign office, where no intimation is given as to when a reply to the note may be expected.

Foreign Secretary Grey arrived in London after a Christmas week-end, and the matter was given immediate consideration at a full cabinet meeting.

A frank discussion by British officials shows that they regard the American note as friendly and they do not believe the differences between America and Great Britain are such that they cannot be reconciled satisfactorily.

Much depends upon the effective effort on the part of Denmark, Holland, Norway and Sweden to prevent the shipment to Germany and Austria-Hungary of cargoes received from the United States. Until water-tight regulations are put into force in these countries, little hope, it is understood, is held out by the British government for relaxation in the matter of searching American cargoes.

One prominent British official pointed out that Italy has effectively checked contraband shipments to Austria-Hungary and Germany with the result that Great Britain is not stopping ships destined for Italy unless there appear special reasons to suspect fraudulent consignments.

A guarantee by the United States as to the honesty of bills of consignment and the enactment of strict regulations for the severe punishment of fraud, granting that the American government could find satisfactory means of making such a guarantee, is admitted by this prominent official as a possible step which might cause a relaxation in the search of American cargoes.

British officials call attention to the lenient attitude adopted by the British government toward American cotton which, they say, might easily be regarded as contraband, because of its extensive use in gun cotton, but which has not been put on the contraband list. They say this leniency toward cotton, however, has been abused by shippers, who use it to conceal copper and other contraband.

England is sharply divided into two factions as a result of the protest.

Official England accepts it in the friendly manner in which it was made. Unofficial comment places the action as unfriendly, and attributes it to German influence at Washington. Even in official circles there is a disposition to contest the claims of the United States that America's export trade has been seriously interfered with by Great Britain.

Officials point out that the exportation of foodstuffs and copper from the United States have increased 300 percent since the war broke out. They say that other increases have been smaller, but that the entire balance of the export trade shows a distinct increase, in contradiction to the Wilson claim.

It is believed that the matter in controversy will eventually be amicably settled. However, English officialdom and the newspapers generally declare that inasmuch as Germany is to be starved out there must be no relaxation of the efforts of the allies to prevent either absolute or conditional contraband reaching her.

The chief question at issue, it is stated here, is an administrative one. President Wilson's own admission that there has been deception practised by shippers through the issuance of false manifests and the concealing of contraband in non-contraband cargoes is declared to justify England's insistence on the right of search.

Therefore, because under modern conditions such search is impossible on the high seas, the only method that can be followed is to take these vessels into the nearest British port.

Herring Fisheries Prosper

Curling, N. F., Dec. 31.—The comparatively mild weather this month has been favorable to the herring fisheries of the west coast of Newfoundland, and already about 10,000,000 pounds has been shipped from Bay of Islands.

Tilford In Further Trouble

Boston, Dec. 31.—The federal authorities swore out a complaint against Warren J. Tilford, accusing him of concealing assets in bankruptcy proceedings. Tilford was arrested last week on a charge of larceny of turkeys.

Wilson Finds Business Gaining

Washington, Dec. 30.—President Wilson told callers that all the information reaching him indicated business in the United States was steadily improving.

FRIENDS GATHER AT GOLDEN WEDDING

Deacon and Mrs. Job Ferris Honored by Huge Reception

On December 30th 1864, Miss Eliza Culley of Meksham, England and Job Ferris, also of Meksham, were united in marriage by Rev. Samuel Rockwood then pastor of the Pilgrim church, at the bride's home on Pratt Avenue, North Weymouth, the house being now the residence of Mr. and Mrs. Andrew Culley .

On Wednesday evening, December 30, 1914, o joyous company of 200 relatives and friends including delegations from W. R. C., No. 102 of which Mrs. Ferris is a well known officer of Post 58 G. A. R. and Dorothea L. Dix Tent 23 D. of V., gathered at the Pilgrim church to congratulate the happy couple.

R. S. Gilmore planned the entire interior decorations in which the color scheme of gold and white was used. Beautiful rugs, potted plants and palms, and an open fire place added an artistic and cosy touch, while numerous chairs and sofas were arranged for the comfort of the guests.

Mr. and Mrs. Ferris received on the north side of the parlor and were assisted by Mrs. Amy Wolfe Waldheim, a granddaughter, their son Herbert Ferris, Master Robert Waldheim and little Miss Jane Waldheim, their great grand children, Alice Ferris a daughter Chester Wolfe, and Miss Marion Wolfe grandchildren.

To strains of beautiful music, dispensed by Miss Ethel Raymond, piano, Arthur Raymond, flute, John H. Tower and Miss Hazel Clark, violins, the friends greeted the bride and groom of half a century ago. The ushers were Andrew Culley, Edward I. Culley, Edwin Culley, Lester Culley, and Dr. George F. Wolfe. Mrs. Lester Culley and Mrs. Henry Farrington arranged the reception and were assisted in serving refreshments by Mrs. Bertha Austin, Mrs. Lou Miller, Mrs. Sadie Miller, Mrs. Alice Miller and Mrs. Rizpale Stiles. The pillars and rail leading to the large stage where the refreshments were served, were twined with gold and white crepe paper.

C. E. Stiles acted as aide, and arranged the literary and musical program, which consisted of the following:—An original poem, "The Golden Wedding," rendered by a grand niece, Miss Gertrude Culley, who presented flowers to little Jane and Robert Waldheim attired as bride and groom. These little tots captivated all with their artless grace, and were heartily applauded as they came from the parlor to the strains of Lohengrin's Wedding March and bowing low, presented a beautiful bouquet. A chorus of mixed voices, Mrs. Jessie Buffum, Mrs. Will Seabury, Mrs. Jennie Williams, Mrs. William Bean, Mrs. Sidney Dunbar, A. J. Sidelinger and Rev. Charles Clark, sang "Over the Hills at Break of Day" and "Auld Lang Syne." Mrs. Lucy Farrington Libby read a poem in her own delightful manner. Rev. Charles Clark closed this part of the program with pleasing remarks addressed to Deacon and Mrs. Ferris, congratulating them on the love and esteem with which they were regarded by all.

Gifts of gold to the amount of $200 and other tokens were presented, the gift table being in charge of Harry B. Stiles. Mr. Ferris's G. A. R. post, the W. R. C. 102 and Tent 32 D. of V of which Miss Alice Ferris is a member, were represented with gifts of gold. Mrs. Harry Stiles presided at the register, where the 150 or more guests wrote their names in a beautifully bound guest book to be given to Mr. and Mrs. Ferris.

Among those present were: Com. Culley of Post 58 G. A. R. and Mrs. Culley, Mrs. Agnes Baldwin, president of W. R. C. 102, Mrs. Clara Maynard, president Tent 32 D. of V. Mrs. William A. Drake, Dr. and Mrs. R. O. Clark, Mr. and Mrs. H. A. Farrington, Mr. and Mrs. Leonard Wolfe, Mrs. Herbert Libby, Mr. and Mrs. Charles Williams, Mrs. Linda Stowell, Mrs. Lizzie Donlin, Mrs. Maria Richards, Mrs. Lizzie Burr, Mrs. Rebecca McNeill, Mr. and Mrs. John Wolfe, Mr. and Mrs. Lester Culley, Rev. and Mrs. Charles Clark, Warren Clark, Miss Elizabeth Clark, Mr. and Mrs. Will Collyer, Mrs. Ann M. Burgess, Herman Collyer, Mr. and Mrs. Nathaniel Ford, Mr. and Mrs. Solomon Ford, Bradford Denton, Mrs. Harry Gould, Miss Mary Andrews, Mrs. Ellen O'Neil, Mrs. Annie Jordan, Mr. and Mrs. Fred Miller, Mr. and Mrs. George Bean, Mr. and Mrs. Chester Keene Mrs. Ella Davis, Ancil Burrill, Miss Martha Burrill, Mrs. Libby, Mrs. Higgins, Mrs. Earl Williams, Mr. and Mrs. I. W. Morgan.

Miss Bertha Dunbar, Miss Clara Bellows Mr. and Mrs. Herbert Hayden Charles Alden, Mr. and Mrs. George Lord, Samuel Rockwood, Mr. and Mrs. Edwin R. Sampson, Mr. and Mrs. Joseph Rudolph, Mrs. Grace Walker, Mr. and Mrs. John Thomas, Mr. and Mrs. Leonard Cain, Mrs. Alice Coolidge, Mr and Mrs. J. A. Holbrook, Mrs. Sarah Dasha, Mr. and Mrs. Gardner Alden, Mr. and Mrs. A. H. Alden, Mr. and Mrs. George Newton, Miss Lillian Curtis, Mr. and Mrs. Lyman Peterson, Mr. A. E. Beale, Mr. and Mrs. Ed. Brown, Miss Mabelle Robbins.

CABARET SHOW WELCOMES 1915

Other Celebrations in Honor of New Year

Tonght the departing of the old year and the coming of the new year will be observed in Quincy.

Usually a large number from Quincy have gone to Boston and celebrated the event at one of the hotels, where it is made a special feature. This year however the advent of 1915 will be welcomed with revelries in addition to the watch night services arranged by some of the churches.

Clan MacGregor will hold its usual New Year's eve gathering at Music hall with a drama which will be followed by dancing until after the New Year.

Several other clubs have also arranged to hold dancing parties, and in some cases whist clubs have planned their parties for this evening.

The one grand New Year's event, however, will be the cabaret show to be held at Alpha hall under the auspices of the Granite City club. Tables seating from four to six persons will be arranged about the hall and the committee in charge announces that reservations to the full capacity of the hall have already been made.

Starting at 8 o'clock and continuing until midnight the scene will be a lively one. Some of the best cabaret performers that money can hire have been secured for the evening and these with music by an orchestra will enliven the affair. Then the committee have arranged something unique in the way of decorations, with a special feature at the midnight hour. Just what this feature will be the members of the committee have not disclosed. They just shake their heads and look wise.

At the close of the midnight celebration there will be general dancing until 2 o'clock, at which hour special cars will leave for Wollaston and Atlantic.

The menu for the refreshments to be served during the cabaret show is a tempting one, including Oyster Newburg, Lobster Newburg, hot steamed live chicken, lobster Granite City Club steak, served for four persons, sandwiches of all kinds, lobster and chicken salads, ices, home made cake and confectionery, tea, coffee, chocolate, grape juice, apple juice, ginger champagne and ginger ale.

UNIVERSALIST CHURCH.

Sunday afternoon at three o'clock the regular service will be conducted by the pastor, Rev. M. C. Ward. His sermon will be "How to have a happy new year." Miss Edith Hyland and Bartlett Spooner are to sing a duet, "The Lord is our leader." Miss Sigrid Lundquist, soprano, will render two solos, "Alone with Thee" by Bailey, and the other in Swedish not announced. The public are cordially invited to this service.

Miss Eileen F. Barries, 139 Whitwell street, is spending the week end at Beverly.

REPORTER'S NOTEBOOK

M. E. Martin of Rustic place has resigned his position as chauffeur for Burleigh & Martin.

John Miller of Hall Place returned Tuesday from the Brookline Hospital where he underwent a delicate operation.

Patrick Garity of Centre street has returned home from the Quincy Hospital where he has been recovering from pneumonia.

Reliance Rebekah lodge, I. O. O. F., entertains John Hancock lodge tonight at a Watch party. A fine program has been arranged.

Mr. and Mrs. Christopher A. Wyatt of Taylor street, who are just leaving the parish to make their home in Brookline, have given to St. Chrysostom's church a cabinet organ.

Francis Callahan, son of Mr. and Mrs. T. F. Callahan, who has been quite ill for the past two weeks is able to sit up for a short time each day.

The Manhattan Social club will hold its first dancing party in St. Mary's hall tonight. The committee in charge are Thomas Buckley, Edward Tracey, John Leary, Thomas Golden.

The final score of the special 20 string match between the "top notchers" was Poehler 2182, Millar 2134. Millar won the second lap Tuesday night by a score of 1094 to 1061, but failed to overcome the champs lead.

Mr. Rondazzo, the proprietor of a West Quincy fruit store is confined to his home on Adams street, East Milton, by an attack of rheumatism.

Ave Maria Council, K. of C. will hold its annual ladies' night Wednesday evening in St. Mary's hall. Charles Buckley is chairman of the committee in charge.

The last of a series of entertainments given for the benefit of the First Church of Squantum will be held in Richards Memorial hall tonight. It will be a "Watch Party" and appropriate games will be played and a luncheon served. James Sumner and Charles Bostwick have charge.

LOSE BY 100 POINTS.

Elks Return Sadly From Contest at Revere.

The special match between the Revere and Quincy lodge of Elks at Revere Wednesday night developed into a one sided contest in favor of Revere and a battle royal between "Red" Millar of Revere and Paul Poehler of Quincy with the honors going to the former by six pins.

Revere without difficulty rolled up a team total of 1380 to 1280 for Quincy and in so doing made the remarkable team single of 566.

Poehler and Millar, whose 20 string special Monday and Tuesday nights resulted in a victory for Poehler, continued their rivalry and Millar got a total of 323 against 317 for the "champ."

"Jacka" Joyce, Dr. Hoey and John R. S. Ross of this city, with Kelley, a Revere man who substituted, made up the local team.

MRS. SARAH HAYES.

Mrs. Sarah Hayes, wife of Charles Hayes of 9 Pierce street, Norfolk Downs, passed away Thursday morning at 3 o'clock at the Homoeopathic Hospital, Boston. Mrs. Hayes was a resident of Norfolk Downs for 28 years. She leaves a husband, son and married daughter, Mrs. Herbert Price of Billings road.

Funeral services will be held at St. Chrysostom's church, Wollaston at 2 o'clock Sunday and interment will be at Forrest Hills cemetery.

CROSS HOT SANDS OF DESERT.

Quincy Represented at Annual Meeting of Aleppo Temple.

Several Quincy men were numbered among those who crossed the "hot sands of the desert" at the annual meeting of Aleppo Temple, Nobles of the Mystic Shrine. The meeting was held in the Mechanics building and about 2500 were in attendance. The total membership of the Temple is now 7171. Charles E. Pierce, a member of Rural lodge of Quincy and one of the charter members of Aleppo Temple, was made an honorary member.

To Cure a Cold in One Day

Take LAXATIVE BROMO QUININE Tablets Druggists refund money if it fails to cure. E. W GROVE'S signature is on each box. 25c.

GENEROUS PLEDGES

(Continued from Page One.)

Association was proposed by the speakers and was given its name at the suggestion of Edward J. Fegan. Mayor Joseph L. Whiton, chosen chairman of the general committee to guide it along the proper channels, will be relieved of that post after the inauguration of Mayor-elect Campbell. The general committee includes: Charles W. Dill, Dr. John H. Ash, Edward J. Fegan, Arthur W. Newcomb, Eugene R. Stone, Charles H. Johnson, Walter E. Piper who was chosen treasurer, Commander-elect William R. French, Frank Chubbuck of the S. of V. and Mrs. Walter Jones of the D. A. R.

Mr. Fegan's proposal to make dues in the organization $5 per year was adopted and the first contribution was from Mayor Whiton who pledged $5 for each member of his family, $25 in all.

His promptness prevented Charles W. Dill from making the first contribution, Mr. Dill being second on the list.

Frank W. Chubbuck, after a conference with members of the Sons of Veterans, pledged $100 for Camp 95, Mrs. J. F. Waterhouse, regent of the D. A. R. chapter, supported by Mrs. E. E. Jameson and Mrs. Walter Jones, past regents, (the latter founder of the chapter), pledged financial assistance from that organization.

John L. Hamilton pledged $25 for the Board of Trade and as an after thought added "if they don't redeem it, I will."

It was voted that an effort be made to have as large an amount on hand Jan. 11 as possible and after further discussion on ways and means and the appointment of the working committee the meeting adjourned.

Commander Marston at the close of the meeting said such proffered assistance filled the hearts of the members with a pleasure they had not felt in years. He then gave the command "attention," and called for three cheers, which were given with a gusto by the veterans. The post then fell in and as they left the hall hearty applause and cheers sped them on their way. The return to headquarters was made just as the audience from the moving picture shows left the theatres and more than one hat was raised in salute as they saw Old Glory borne aloft and waving in the breeze at the head of the line.

Treasurer Piper reports cash on hand as follows:

Dr. John H. Ash	$10
Charles W. Dill	5
Mrs. E. E. Jameson	3
A. A. Murphy	5
Chester I. Campbell	5
Eugene R. Stone	5
F. E. Nightingale	5
Edward Wight	5
Edward J. Fegan	5
John L. Hamilton	5

The working committee is as follows:

Ward 1: Clarence Burgin, Theophilus King, George A. Sidelinger, H. Everett Crane, Nathan Ames, Col. Henry L. Kincaide, James H Slade, George E. Pfaffman, Ira M. Whittemore, Dr. A. H. Gilson.

Ward 2: Fred H. Smith, Thomas B Pollard, Jacob Peterson, George E. Sprague, Dr. E. H. Bushnell, Albert J. Williams, Elijah Barrows, W. E. Lee, Thomas Griffin, Dennis F. Ford.

Ward 3: Alexander Clark, Robert B. Craig, Alfred O. Diack, Alexander Falconer, John R. Richards, Charles F. Barnicoat, Walter Deacon, Harry A McGrath, Alexander Cowe, August N. Weeden.

Ward 4: Albert G. Farnham, Rep. Edward J. Sandberg, James H. Elclock, Thomas F. O'Brien, John W. Burke, James V. Geary, William H. Teasdale, Dr. J. T. Reynolds, T. Willard Burke, William R. Corcoran.

Ward 5: F. M. Rollins, Charles Barker, George Taylor, Norton Nickerson, B. H. Bain, Dr. Philip Kelly, Rev. William B. Ayres Thomas L. Irving, E. O. Woodward, Charles Chase.

Ward 6: Harry M Read, T. L. D. Gurney, H. G. Beeman, Charles C. Cherrington, Charles Hadlock, Cornelius M. Duggan, J. H. Churchill, Rev. Thomas W. Davison, John R. Nelson Frederick J. Kessler.

In speaking of the meeting Mayor Whiton said this morning that he was surprised and sorry that it had not been more largely attended. However he said that the sum of $250 had been pledged and that hustling committees had been appointed for each ward of the city, and he felt sure that they would have no difficulty in raising a substantial sum for the veterans

Mayor Whiton further said that it was the intention to incorporate the association formed at the meeting under the name of the G. A. R. Post 88 association, its object being to raise funds for the benefit of the Grand Army veterans.

INSTALL NEXT WEEK.

Maple lodge, K. L. of H. will receive applications, initiate and install its officers on next Wednesday night instead of tonight as previously announced.

☞PRATT'S BREAD—is best because more care is used in the making. Grocers.

Soles with the Stamp NEVER SLIP Du-Flex Guaranteed not to Break



For Summer wear they are as flexible as rubber and yet will not crack

In Winter they make walking easy and safe, keeping the feet warm and dry

Du-Flex SOLES

A PATENTED COMPOUND OF NEW RUBBER AND FIBRE "Wears longer than Leather"

WE WISH YOU ALL A HAPPY NEW YEAR

Always remember that it pays to have your shoes repaired, rather than buy new ones.

LET US SAVE YOU MONEY

EDMONSTON

THE SHOE ECONOMIST

Cor. MAPLE and CHESTNUT Sts.

Dec. 29-3t

Free Evening Trade Classes

The Second Term of 20 nights will begin

Monday, January 4, at 7 P. M.

Blue Print Reading and Drawing for Machinists

Blue Print Reading and Drawing for Electricians.

Blue Print Reading and Drawing for Plumbers.

Mould Loft Work.

Sheet Metal Design and Development.

Monument Design and Lettering.

Naval Architecture

At the INDUSTRIAL SCHOOL on Phipps St.

Dressmaking

at the HIGH SCHOOL

Preference will be given to those in attendance the first term. There is room for a few more in each class and those wishing to enroll should be present at the school building on the opening night.

A. L. BARBOUR, Superintendent of Schools.

Dec. 30-4t

COLD WEATHER ESSENTIALS

Hearn's Cold and Grippe Tablets, . 25c

Hair Soles, 10c a pair, ... 3 for 25c

Hot Water Bottles, the best 2 qt. bag on the market for $1.75

CHAS. C. HEARN, Druggist

1295 Hancock Street Quincy, Mass.

COUGHLIN & DONOVAN

HIGH QUALITY MARKET

GEO. W. JONES

1 GRANITE ST.

JUST AROUND THE CORNER

GOOD MERCHANDISE

IF RIGHTLY ADVERTISED TO LEDGER READERS, IS EASILY SOLD TO THEM. THESE FIRMS HAVE MADE PROFITABLE USE OF OUR COLUMNS. THAT IS WHY THEY CONTINUE TO USE THEM.

WE MAY BE ABLE TO INCREASE YOUR BUSINESS IN THE COMING YEAR.

YOUR AD IN THE LEDGER WILL BKING YOU RESULTS

BARNARD'S BAKERY

LOOK FOR THE PURE FOOD SIGN

QUINCY DAILY LEDGER

FOR SALE AT

BOSTON—South Station after 3.30
QUINCY—Ledger Office, Hancock st.
Brown & Co., 1395 Hancock St.
C. F. Carlson, oppo. Depot.
Thompson's Waiting Room, City Sq.
H. P. Kittredge, City Square.
J. P. O'Brien, 1595 Hancock st.
Mrs. Madden, 16 Quincy ave.
WOLLASTON—Shunk's News Stand.
NORFOLK DOWNS—Branschied & Marten.
Bugbee & Neal, Hancock St.
ATLANTIC—Branschied & Marten.
NEWCOMB SQUARE—Stetson Pierce.
QUINCY POINT—H. H. I. SMITH.
McGilvray Pharmacy cor. Chubbuck
Clyde T. Cox, Washington St.
J. C. M. Sharpe, 538 Washington St.
E. H. Lowe, Washington St.
George E. Sprague, Cor. River St.
SOUTH QUINCY—Litchfield, Water st.
A. Person, 92 Granite St.
Miss C. Booth, Brooks Avenue.
BREWER'S CORNER—Emma Lark.
F. J. Pierson, 149 Granite St.
WEST QUINCY—Edward F. Drohan.
John C. Belanger.
HOUGHS NECK—A. H. Dunham, and his newsboys.
NEPONSET—Thompson's at the Quincy car barn.
NORTH WEYMOUTH—D. A. Jones Sea street.

THE WEATHER.

Forecast for Quincy and vicinity. Friday fair. Saturday probably continue fair.

TOMORROW'S ALMANAC.

Sun rises	7.13
Sun sets	4.22
Length of day	9.09
Moon sets	7.21
High water, A. M.	11.15
High water, P. M.	11.45
Days increase	hrs. 3 minutes

First Quarter, Jan. 22, 12.32 A. M.
Full Moon, Jan. 1, 7.21 A. M.
Last Quarter, Jan. 8, 4.13 P. M.
New Moon, Jan. 15, 9.42 A. M.

QUINCY NOON TEMPERATURE.

At 12 M. today	46 degrees
Dec. 31 1914,	39 degrees
Dec. 31 1913,	51 degrees

Dec. Noon Maximum, 18 years—67
Dec. Noon Minimum, 18 years—2.

NEW ADVERTISEMENTS.

Classified
Grossman's Clothes Shop
Remick's
George W. Jones
Nathan Ames.
New England Tel. Co.
Andrew Nelson.
Orent-Payson Co.

THE THIRD CENTURY CLASS.

The Third Century class of the First Congregational church has engaged Clyde E. Wildman of Boston University as its leader for the winter and will study and discuss "The social significance of the teachings of Jesus." Mr. Wildman was formerly private secretary to Bishop McConnell of Denver and is well qualified to handle this subject which will involve discussions of the vital social questions of the day from a religious point of view.

The sessions of the class are held at the church every Sunday for one hour beginning at noon and will continue throughout the winter. Admission is free and both men and women are invited to attend. Much interest has been aroused and it is expected that members will be present from all sections of the town.

The Third Century class is so called from its purpose of making this, the third century of the existence of the First church ,the best one in its history.

BUSINESS FAILURES

80 per cent of them in the United States are those firms which **do not** advertise.

The longer you delay advertising your business the slimmer grow your chances of having a business **to** advertise.

Why not start a **consistent** and **persistent** advertising campaign now in

THE DAILY LEDGER
A GOOD TEA TABLE PAPER
READ IN THE HOME

FAIL TO SCORE EVEN ONE POINT

Four Matches in Tennis Club League

The Estes and Litchfield teams of the Wollaston Tennis Club league failed to score even a point in the regular matches at the Coliseum alleys Wednesday night The teams of the Bakers got three each and the Greens and Monroes one each.

Baker was high man of the evening, his 302 following singles of 106, 97, 99. Jenner got 301 with 116 for high single. An opener of 73 spoiled his chance of clipping the maples for a big total.

CAPT. BAKER 3—CAPT. GREEN 1.

CAPT. BAKER				
Murray	90	92	87	269
Carr	83	88	82	253
N. Baker	86	102	84	272
Barker	85	85	87	257
Jenner	73	112	116	301
	417	479	456	1352
CAPT. GREEN.				
McLean	83	83	83	249
A. Davis	74	87	82	243
Wild	104	98	80	282
Hiller	97	73	78	248
Green	94	79	87	260
	452	420	410	1282

CAPT. HOXIE 4—CAPT. ESTES 0.

CAPT. HOXIE				
Brigham	79	89	83	251
Fleichner	111	96	90	297
Chase	79	81	87	247
Powers	84	80	81	245
Hoxie	78	80	88	246
	431	426	429	1286
CAPT. ESTES				
C. R. Davis	85	85	85	255
L. Smith	89	78	75	242
Simpson	104	73	85	262
A. Raymond	71	82	79	232
Estes	79	89	87	255
	428	407	411	1246

GEDDES 4—LITCHFIELD 0.

CAPT. GEDDES				
Albert	90	76	111	277
Emery	96	91	88	275
Seiders	94	98	98	290
W. Smith	91	93	90	274
Geddes	82	89	88	259
	453	447	475	1375
CAPT. LITCHFIELD				
Holmes	74	78	77	229
Bates	77	82	96	255
Crossley	85	79	93	257
Nickerson	84	90	99	273
Litchfield	94	86	86	266
	414	415	451	1280

CAPT. BAKER 3—CAPT. MONROE 1.

CAPT BAKER.				
Gardner	76	81	91	248
Oldham	88	79	94	261
Redlon	76	84	91	251
Hutton	98	86	80	264
Baker	106	97	99	302
	444	427	455	1326
CAPT. MONROE.				
R. Baker	71	74	85	230
Raymond	94	95	87	276
Pinkham	77	85	78	240
Brown	87	104	76	267
Monroe	92	96	103	291
	421	454	429	1304

OLINDY CAPTURES WEEKLY ROLLOFF

The small score of 290 won the rolloff for the weekly prize at the Wardwell alleys on Wednesday and was made by Olindy. A strike on a spare in the last two boxes gave him the margin. DeLucca and Erickson were tied for second at 285. "Blonde" Jepson figured in the angle with 279 while Bishop was given the booby of 192.

ADVERTISE IN THE LEDGER.



WHERE GOOD WORK COMES FROM
Tel Quincy 407
Dec. 30-tf

KILLING WAS ACCIDENTAL

Jury Acquits Canadian Soldiers Who Fired on American

Buffalo, Dec. 31.—A coroner's jury at Port Erie, Ont., empanneled to investigate the death of Walter Smith, the Buffalo man shot by Canadian soldiers, returned its verdict after hearing the testimony of the soldiers, Thomas Delaney, a provincial police officer, and several eye-witnesses. The verdict was:

"We find that the deceased, Walter Smith, met his death on Monday forenoon, Dec. 28, while evading arrest for unlawfully shooting ducks out of season in Canadian waters, by a volley delivered accidentally from the rifles of three militiamen, who were called upon by Provincial Officer Thomas Delaney to assist him."

Delaney took the responsibility for the whole affair on his own shoulders. He called upon the soldiers to help make the arrests, he said, under the law that permits an officer of the law to call upon any citizen for help in an emergency, and ordered the firing.

All the soldiers swore they tried to avoid shooting Smith and his companion.

WILSON'S SHIP BILL

Strong Evidence That It Is Not Having Smooth Sailing

Washington, Dec. 31.—The administration's plans for securing the passage of the ship purchase bill, as indicated at the White House, involves the passage of the bill first through the senate. After the bill is acted upon by that body it is believed the house will "come to time" more promptly.

In a statement made public Secretaries McAdoo and Redfield advocate the bill as a means of reducing ocean freight rates. This statement is taken here as being the first gun in the president's campaign for his pet measure, and the administration's open efforts will undoubtedly be redoubled.

The reluctance of the house to take up the bill has been a matter of disappointment to the president and his friends. So strong has been the opposition to the measure that the White House concluded it was inadvisable to take the bill up in the house and risk almost certain ignominious defeat there.

ASKS LEGISLATURE TO PROBE OFFICE

Brown Wants to Keep Job as Small Loan Supervisor

Boston, Dec. 31.—E. G. Brown, supervisor of loan agencies, charges against whom have been under investigation by the governor and executive council, demands a legislative investigation of all the doings of his office during the three years that he has held it.

That the governor is dissatisfied with the conduct of the office under Brown is a fact, and it is said that this is also the unanimous sentiment of the council.

It is accordingly now accepted as a fact that the governor will not reappoint Brown to his present office, and that before his successor is named some of the charges that have been heard in star-chamber session of the executive council will be given an airing in a formal statement from the governor.

DUDDY MUST STAND TRIAL

Man Arrested With Bandit Robinson Must Go to West Virginia

Boston, Dec. 31.—Joseph E. Duddy, who was arrested at the time Inspector Norton was shot and killed in the Boylston cafe by Lawrence Robinson, must return to West Virginia to answer trial on the charge of having stolen jewelry from a store in Huntington.

The supreme judicial court dismissed his petition for a writ of habeas corpus. He claimed that there were deficiencies in the extradition papers.

Long and Busy Life Ended

Guilford, Conn., Dec. 31.—Rev. Otis J. Range, three times a representative to the state legislature, and for sixteen years grand chief templar of Connecticut Good Templars, died here, aged 74.

TELEGRAPHIC BREVITIES

The body of William Kershaw, watchman at a Newburyport, Mass., distillery, was found lying on the bank of the Merrimac river. He died of exposure.

New Hibernian hall at Springfield, Mass., was reduced to a shell by fire. The loss is about $25,000.

President Wilson received fifty members of the International Sunday School committee of the United States and Canada.

The main building of the George Junior Republic at Litchfield, Conn., was burned with its library and winter stores. The loss is $10,000.

The King of Italy has decorated Premier Salandra with the Order of the Annonciade, the highest Italian decoration.

W. C. Hoag of Burlington won the Vermont state checker championship from a field of seventeen players.

Rev. Theodore George, 52, died at Philadelphia. He was one of the diocesan consulters of Cardinal Gibbons.

THREE MATCHES IN CHURCH LEAGUE

The Makaria and Rand classes pulled cleanups in the Church league matches at the Wardwell alleys Wednesday night while the Pilgrim and Clarke classes divided the points. High single, 116, went to McQueen. Duff was the only man to triple and he climbed on with none to spare.

MAKARIA 4—DAVIS 0.

MAKARIA				
Tytler	76	89	87	252
McFarlane	83	87	75	245
Prescott	112	85	82	279
Jones	81	88	78	247
Nicoll	88	88	90	266
	440	437	412	1289
DAVIS CLASS.				
Hedmon	74	65	71	210
Wilson	95	76	96	267
Bates	74	90	76	240
Duff	97	113	90	300
Neil	99	72	75	256
	439	416	408	1263
RAND.				
Cahill	77	91	80	248
Machay	74	94	81	249
Hatfield	84	91	91	266
Cahill	77	77	93	257
Cahill	89	84	93	266
	401	441	438	1280

RAND 4—O. U. B. 0.

O. U. B.				
Burrell	71	70	68	209
Sprague	87	103	81	271
French	65	68	76	209
Sprague	85	93	111	289
Dixon	77	95	84	256
	385	429	420	1234

PILGRIM 2—CLARKE 2.

PILGRIM.				
Dobos	96	97	96	289
Muir	81	85	90	256
Hardwick	94	83	81	258
MacQueen	116	85	72	273
Lang	84	87	82	253
	471	437	421	1329
CLARKE.				
Imray	83	75	69	227
Tinney	80	106	88	274
Craig	71	90	85	246
Jacobson	84	79	90	253
Falconer	102	87	94	283
	420	437	426	1283

ELECT CUMMINGS NOBLE GRAND.

John Hancock Lodge Holds Its Annual Election

Charles M. Cummings was elected noble grand of John Hancock lodge, I. O. O. F., at its annual meeting Wednesday night. The installation will be at an early date.

During the evening an entertaining program was given which consisted of a talk on criminal law by A. McNeil of Wollaston, a member of Crystal Bay lodge, songs by James Butterworth and Harry Field, readings by W. P. Addison, trombone solos by Charles Richardson and trio selections by Messrs. Estes, Noyes and Wiedner. Selections by the lodge orchestra opened and closed the program.

The officers chosen were:
Noble Grand—Charles M. Cummings
Vice Grand—George P. Smith.
Recording Secretary—George C. Ela.
Financial Secretary—George H. Stebbins.
Treasurer—Judson L. Smith.
Trustees for three years—Andrew S. Johnston.
Pianist—J. Weidner.

The Daily Ledger is newsy every day. Are you a regular reader?

CHICHESTER S PILLS
THE DIAMOND BRAND.
Ladies! Ask your Druggist for Chi-ches-ter S Diamond Brand Pills in Red and Gold metallic boxes, sealed with Blue Ribbon. Take no other. Buy of your Druggist. Ask for CHI-CHES-TER S DIAMOND BRAND PILLS, for 25 years known as Best, Safest, Always Reliable
SOLD BY DRUGGISTS EVERYWHERE

WHY NOT PURCHASE A
PLAYER PIANO
This mahogany player piano, 30 rolls included, is in perfect condition, full size, soft tone and easy action; price $175; fully guaranteed. If you cannot call write for full information.
181 TREMONT ST., BOSTON
29 6t

Quincy Savings Bank

BANK HOURS: Every Business Day except Saturday, 8.30 A. M. to 3 P. M.
SATURDAY—8.30 A. M. to 12 M.
CLARENCE BURGIN,
Treasurer.

HOLIDAY GREETINGS

FROM

QUINCY

To the Following Points

MAINE							
Augusta	.95	Clinton	.30	North Attleboro	.25	Manchester	.40
Bangor	1.35	Fall River	.30	Pittsfield	.75	Nashua	.30
Bar Harbor	1.45	Fitchburg	.35	Plymouth	.25	North Conway	.80
Bath	.75	Franklin	.20	Springfield	.55	Peterboro	.45
Belfast	1.15	Gardner	.40	Taunton	.20	Plymouth	.70
Biddeford	.60	Great Barrington	.70	Wareham	.30	Portsmouth	.40
Brunswick	.75	Greenfield	.55	Winchendon	.40	Rochester	.50
Dover	1.35	Haverhill	.30	Worcester	.30	Woodsville	.90
Ellsworth	1.35	Holyoke	.50	**NEW HAMPSHIRE.**		**VERMONT**	
Gardiner	.95	Hyannis	.35	Berlin	.95	Bellows Falls	.65
Houlton	2.00	Lawrence	.30	Claremont	.65	Bennington	.70
Lewiston	.80	Lee	.70	Concord	.50	Brattleboro	.55
Portland	.65	Lowell	.25	Dover	.45	Burlington	1.25
Rockland	.95	Marlboro	.25	Exeter	.35	Montpelier	1.00
Rumford	1.00	Middleboro	.25	Franklin	.60	Newport	1.35
Waterville	1.05	Milford	.25	Keene	.50	Rutland	.80
MASSACHUSETTS		New Bedford	.30	Laconia	.60	St. Albans	1.35
Ayer (Jct.)	.30	Newburyport	.30	Lancaster	.95	St. Johnsbury	1.00
Buzzard's Bay	.30	North Adams	.70	Littleton	.95	White River Jct.	.75
		Northampton	.50				

RATES TO SOME OTHER LARGE CITIES

Albany, N. Y.	1.25	Buffalo, N. Y.	3.00	Montreal, Que.	1.85	Pittsburg, Pa.	3.75
Atlantic City, N. J.	2.00	Chicago, Ill.	6.00	New York, N. Y.	1.25	Poughkeepsie, N.Y.	1.35
Baltimore, Md.	2.25	Detroit, Mich.	4.50	Philadelphia, Pa.	1.75	Washington, D. C.	2.50

These toll rates are for the initial period of three minutes, excepting where otherwise stated.

The Message and Answer Included in One Low Rate

THINGS WORTH REMEMBERING:

1. You will not be charged on such a call if you do not get the person for whom you ask.
2. You can make a toll call from any telephone.
3. You can obtain rates to any office by asking the Toll Operator. No charge for such a call.
4. You can talk about 100 words per minute—the average speed of a telephone message.
5. You can learn the cost at the termination of your message by asking th e Toll Operator who records the details of your call.
6. If you can't find the number in your directory, you can call for the party wanted by giving name and address
7. If the person wanted has no telephone, we will try to arrange to call him to a pay station, if the caller will pay a small additional charge for messenger service.
8. When you leave your office or your home, tell your associates where you are going and your toll call will follow you

NEW ENGLAND TELEPHONE AND TELEGRAPH COMPANY
G. W. CONWAY, District Manager

NEWS ITEMS FROM MILTON

Complaints are being made by several people about the way the toboggans are let out at Cunningham Park. On Monday evening more than half the coasters were outsiders who had no right at all on the slides, it is said. There were a number of Milton people who were unable to procure toboggans and who had to go home disappointed.

The Woodsum class of the First Baptist church held its annual Christmas tree entertainment Monday evening in the church vestry. Each member of the class bought a 10 cent present for another one and hung it on the beautifully decocrated tree. Following the entertainment refreshments were served.

Dr. Ralph Edson of Bates road is planning to move with his family to California as soon as he sells his house here.

Miss Louise Bolton of Smith college is spending the Christmas holidays with her parents Mr. and Mrs. Littleton R. Bolton of Bunton Park.

Miss Helen Cross, M. H. S. '14 now of Fort London Seminary, Winchester, Virginia, is enjoying her vacation at her home on Bates road.

Malcolm Carder of Worcester Academy is now at home with his parents Mr. and Mrs. Estern F. Carder of Granite avenue.

Everett Stanley, M. H. S. '13, of Colby college is spending the holidays with his parents Mr. and Mrs. Edward L. Stanley of Granite avenue.

The Misses Ella Smith and Eliza Howes, teachers at the Belcher Grammar school, are enjoying their vacation in New York city.

The debating team representing the high school, which defeated the Brockton High team last year had their picture taken Wednesday with former coach Harold B. Garland. The team consisted of Captain Edwin Melvin '14; Harold Weber '14; Kenneth D. Johnson '15; alternate Russell Phipps '14.

The Ladies Aid society of the First Baptist church met Wednesday afternoon in the church vestry.

The Kemp class of the East Congregational church held a rehearsal of the minstrel show, which they intend to give in the near future, Tuesday evening.

James Maguire, a popular young athlete gave an excellent exhibition of his physical strength Wednesday afternoon at Cunningham Gym.

A large number of young people are expected to attend the dance to be held New Year's eve in Ellsworth hall under the auspices of the Hoosic-Whisick camp fire girls.

What promises to be one of the biggest social events of the season will take place New Years Eve when Miss Adelaide Swift, Mount Holyoke '13, daughter of Mr. and Mrs. John Swift of Central avenue, will be united in marriage to Frederick Coates, an instructor in the English-German Academy in Milwaukee, Wis.

The Wide Awake club of the First Baptist church were unable to hold their sleigh party Wednesday evening on account of the thaw.

Miss Dorothy Fuller, president of the Junior class at High school, is enjoying the holidays with her grandparents, Mr. and Mrs. William G. Robertson, formerly of this town, at their home in Concord, N. H.

The Ladies Aid society of the East Congregational church will hold its annual meeting on Wednesday afternoon, Jan. 6.

The members of the Neighborhood club will hold their annual supper and election of officers on Friday evening Jan. 8, in the vestry of the East Congregational church.

Beginning next Wednesday evening and for the following Wednesday evenings all the bowling alleys at Cunningham Gym will be reserved for the participants in the mixed bowling league and their friends.

The children of the primary department of the East Congregational Sunday school enjoyed their Christmas party Wednesday afternoon under the direction of Miss Elizabeth Hill. The main Sunday school gathered in the evening and held its Christmas entertainment and distribution of gifts.

Children Cry
FOR FLETCHER'S
CASTORIA

A HAPPY NEW YEAR TO ALL

Is Our Most Sincere Wish

We hope and trust that a Happy and Prosperous New Year will be enjoyed in the fullest measure by every soul in the universe.

In acknowledgment of the generous patronage accorded this Old Reliable Store for the year of 1914 we desire at this time to express our most grateful thanks. Again wishing you a very happy New Year, we are with sincere appreciation.

Very truly yours,

GEO. W. JONES 1 GRANITE ST.
JUST AROUND THE CORNER

QUINCY DAILY LEDGER
ESTABLISHED 1889
Entered at Post Office, Boston, Mass as second-Class matter.

SUBSCRIPTION
BY THE YEAR - - - - $6.00
BY THE MONTH - - - - .50

THE HOME NEWSPAPER
Published every evening (except Sunday) at 1424 Hancock Street, Quincy, Mass., by the
GEORGE W. PRESCOTT PUBLISHING CO.
(INCORPORATED)

TELEPHONES
QUINCY 425 QUINCY 1910

THAT FIRE DRILL AGAIN.

In the leading editorial in Wednesday's Ledger, entitled "An Unwise Action," this sentence appeared: "The committee might just as well have abolished the drill altogether during the winter months as have adopted the impracticable petition of Mr. Wellington to allow the children time to put on their wraps when the gong sounded." This sentence as it stands does not say at all what it was meant to say, simply because through a typographical error the word "as" was substituted for the word "or" in the phrase "as have adopted." The interchanging of these words gives the impression that the school committee adopted Mr. Wellington's suggestion As a matter of fact the committee rejected it as the use of the word "or" would indicate.

The editorial should read:

The action of the school committee in directing that fire drills shall not be held in inclement weather is arousing much just opposition. The committee might just as well have abolished the drill altogether during the winter months or have adopted the impracticable petition of Mr. Wellington to allow the children time to put on their wraps when the gong sounded. Let us pray that it will not require the awful consequences of a fire panic to bring the members of the school committee to their senses

The editorial as it now stands expresses the attitude of this paper toward the question. We believe it is an important question about which the citizens should reflect and express their opinion. The Ledger will welcome communications from its readers on the matter.

CANDY AND CHILDREN.

The annual juvenile orgy over the Christmas candy inspired Dr. Harvey W. Wiley, the pure food expert, to issue a warning against the eating of sweets by children, as dangerous for digestion and teeth.

Here are a few incidents that recently came to notice on the candy question:

A girl remarked the other day that she always kept candy on a chair near her bed at night. Her mouth tasted so bad mornings, that she had to have the sweets before she got up. She never dreamed what the cause could be.

A young girl seemed to be declining in health and to be pale and nervous She was taken to a physician, who had some difficulty in diagnosing the trouble, but finally asked if she ate much candy. The parents said no Later it appeared that her father had been accustomed to give her three cents a day as spending money Visiting a store one day the mother noticed a great heap of chocolate teddy bears, sold for seven for a cent It came over her that perhaps this was the explanation of her daughter's three cents a day and poor health Inquiry elicited the fact that for a number of weeks she had been consuming 21 chocolate teddy bears per day.

A candy manufacturer, speaking in conversation the other day, was telling how he had made such a success of selling cocoanut candies. He formerly used chopped corn instead of cocoanut, but found it too expensive Latterly he had been converting cows' horns and hoofs into fine shavings on a turning lathe. With a bit of sweetening, the children accepted it as cocoanut, smacked their lips and asked no questions.

Probably the children got their accustomed Christmas treats of candy this year, in spite of Dr. Wiley's remarks. But the facts given above, all actual happenings, suggest that children need supervision in their use of sweets.

Some one asks what has become of the boy who used to saw and split several cords of wood every winter for the family fuel? Well, just about now his son is kicking because the hired furnace man does not operate the heater more efficiently.

It is said that one of the pleasures of the Russian soldiers is a hot bath every Saturday night. This will help the small boys to understand the sufferings of war.

ADVERTISE IN THE LEDGER.

NEW GARAGE RULES IN EFFECT JAN. 1.

Auto Houses Less Than 15 Feet From Boundary to be Fire Proof

Chief Billings Says He Will Enforce Law in Reasonable Way

The new rules relative to garages and the keeping and selling of gasoline, formulated by Fire Hazard Commissioner O'Keefe after a conference with the Fire Chiefs of the state, are now in the hands of the printers and will be ready for delivery very soon.

Chief Billings was asked this morning if he had taken any steps as yet to enforce these new rules. He replied that he had not. He further said that the new rules went into effect January 1, and that he should not make any move until after that date.

As outlined in the Ledger some days ago there are many changes in the existing rules which are of vital interest to those who own automobiles. The old rule provided that no garage should be built within twenty feet from the dividing line between two estates. That is if Mr. B. desired to build himself a garage on his estate it must be located at least twenty feet from the line separating his property from his neighbor's. The new rule however cuts this distance down to fifteen feet.

All garages hereafter must have a concrete floor and if already built and located less than fifteen feet from the dividing line must either be moved back to that distance or made fire proof.

There are many private garages in this city, as well as in other cities in the commonwealth, that are located in buildings formerly used as stables. This is especially true in the case of physicians, who have given up the use of horses and are using automobiles. While many of these are provided with concrete floors they do not comply with other restrictions and they will therefore have to be made fireproof, which in many cases will entail quite an expense. Then there is another class of residents who have utilized part of the piazzas at their homes as a garage.

Another part of the new rules which will cause considerable trouble to residents is that relative to keeping gasoline. If a resident keeps over five gallons of gasoline on his premises he must bury it. No license will be required to keep gasoline up to the amount of ten gallons but over that amount a license or permit for the same must be obtained.

Storekeepers or others who have a permit to sell gasoline must keep a record of the names of those to whom they sell gasoline and the amount, which must be reported to the chief of the fire department at such times as he shall require, but in any case once a week. Then again a man who runs an oil wagon and sells gasoline is not only obliged to have a license to sell gasoline but the driver of the wagon must also be licensed.

The local chief of the fire department is made the deputy fire commissioner for his city. This means that the enforcing of the new rules in Quincy is up to Chief Billings. The Chief says that he must closely follow and enforce the rules and any violation he will be obliged to report to Commissioner O'Keefe, who will proceed against the parties through the courts.

It is manifestly impossible for all parties to comply immediately with the new rules for it will take time to make the necessary changes. In regard to this Chief Billings says that he will use his judgment in regard to these cases and if a party is disposed to do what is right and conform to the rules he will be given the necessary time in which to do so.

HELPFUL WORDS

FROM A QUINCY CITIZEN

Is your back lame and painful?
Does it ache especially after exertion?
Is there a soreness in the kidney region?
These symptoms suggest weak kidneys.
If so there is danger in delay.
Weak kidney get fast weaker.
Give your trouble prompt attention.
Doan's Kidney Pils are for weak kidneys,
Your neighbors use and recommend them.
Read this Quincy testimony.
G. E. Mitchell, prop. restaurant, 26 and 27 Temple street, Quincy, says: "A severe cold, settled in my kidneys and disordered them. I didn't seem able to overcome the trouble until I used one box of Doan's Kidney Pills. I improved at once and since then haven't needed a kidney medicine. I know that Doan's Kidney Pills are a reliable remedy for the back and kidneys."
Price 50c at all dealers. Don't simply ask for a kidney remedy—get Doan's Kidney Pills—the same that Mr. Mitchell had. Foster-Milburn Co., Prop., Buffola, N. Y.

FIRST DEFEAT THIS SEASON

Y. M. C. A. Team Loses to Newton By 10 Points

The Quincy Y. M. C. A. team lost its first game this season at Newton Wednesday night to the fast Newton aggregation by a score of 24 to 14.

The game was one of the cleanest and fastest of the season and was featured by brilliant passing by Newton. Miley, Bills and Hunt excelled for Newton and Trask and Rich for Quincy. Quincy's second team won their game for the Newton's seconds by a score of 35 to 17. The summary of the first game:

NEWTON YMCA		QUINCY YMCA
Chivers rf		lb Chapman
Miley lf		rb Kenn
Bills c		c Trask
Hunt rb		lf Rich
McKenzie lb		rf Jenkins

Score, Newton 24, Quincy 14. Goals from floor, Miley 5, Bills 2, Hunt 3, Rich 3, Trask 2, Kenn. Goals from fouls, Miley 4, Trask 2. Referee, McGuiness. Scorer, Leach. Timer, Hawkins. Time, 20m halves. Attendance, 200.

SPORTING COMMENT

Proulx, third base man of the Taunton Colonial league team, is charged with manslaughter. He is alleged to have thrown a stone at Joseph Cunha of Taunton which struck on the head, the effects causing death.

Quincy High school management has purchased two new basket balls to go through the season. If indications are a criterion they will be subjected to plenty of friction through fast play.

New Year's day from an athletic standpoint will be a quiet one but there are plenty of social events scheduled.

Bottle pins have been introduced at the Wardwell alleys and Olindy has set the mark for single at 186. The departure was inaugurated by members of the Cochato club of Braintree who have occasion to be in the city a great deal.

Poehler, Walsh and "Red" Millar are booked for a triple event.

MISS WILLIAMS TO MARRY.

Mr. and Mrs. Henry Williams of 18 Bigelow street announce the engagement of their daughter Annie May to R. Bernard Phillips of Townshend, Vermont.

HOLMES & HALL
GENERAL REPAIRERS
— OF —
HOUSEHOLD FURNISHINGS
SCREENS, SHADES
LOCKSMITHS
1179 HANCOCK ST.
TEL. QUINCY 1696 W

SCISSORS PASTE

NEW YEAR'S DAY.

This week witnesses another Massachusetts peculiarity—a working New Year's day.—Boston Herald.

For one newspaper, The News hopes that this "peculiarity" will be retained. There are enough loafing days, in the guise of holidays, without adding further to the number, and especially another day at a time of year when people would be at a loss, in this latitude, to find recreation out of doors.

What is there to be gained, the question is a fair one, by making New Year's day a loafing day It would merely mean a needless interruption to business. It would deprive workers of the wages they need. It would set up a holiday, in name, a week after Christmas, and a holiday with such a weak basis in sentiment that it could not prove other than a fizzle and a failure.

We may yet be perhaps too puritanical here in New England; too much of a tendency may exist, gauged by other standards, to oppose so-called "liberality." These are points upon which opinions may honestly differ Massachusetts according to our opinion, has nothing to gain by instituting a workless New Year's day. By the same token, legitimate interests will not be promoted by aping the "liveliness" to which elements in New York city abandon themselves "the night before." There is no need to dwell upon the manner in which certain metropolitan hotels and restaurants cater to elements who would make the last day of the year a season of thinly-disguised orgy and continue the celebration into the day after. It is neither a "gay" nor a "lively" movement which trusts itself forth into notoriety. It is too largely an occasion when men and women, and even maidens and boys on the threshold of manhood, are led to get drunk, for one thing, under the silly delusion that "life" means drifting away, let us speak plainly, from those wholesome standards which only the ignorant, the stupid or the vicious will deride.—Salem News.

ARE WE TOO LATE?

Since the beginning of the European war the controllers of business in the United States have been often reminded of the possibilities open to them in the direction of foreign trade that has been interrupted by those nations which formerly controlled the commerce of South America and other parts of the world. Great Britain is able to send her merchandize abroad while Germany, France and Russia have their ports practically blockaded. A gigantic effort is being made by Great Britain to grasp the foreign trade which Germany and Austria have been enjoying. A systematic propaganda to obtain all the trade once enjoyed by her present enemies was begun just prior to the outbreak of the war. This has made it difficult for Americans to reach foreign markets. The English insurance companies have been the main reliance of the shipping interests. A recent revision of the British trading with the enemy act forbids the English insurance companies from insuring shipments intended for enemy territory. This is one reason why American shippers find it so difficult to cover shipments on non-contraband goods intended for Germany or Austria. It is learned that Great Britain has been using, by subvention, the press of the various countries of South America to propagate the idea that England is bound to be the protecting commercial influence of South America and her consular agents have been trying to discourage South American countries to trade with the United States. The merchants of this country have not been as mindful of their opportunities as they might have been, and the prospect of a commercial war of considerable proportions is anything but pleasant. One reason for the present war was the determination of Germany to gain the commerce of the world, and place England in an inferior or subordinate position. England with great foresight, grasped the possibilities and prepared for the commercial conflict, and when the fighting with weapons of war is over there will still be a war of commerce that will mean much to the two nations, and possibly involve them again in bloody strife for supremacy in trade. The United States should not surrender any commercial advantages that now are ours, nor overlook any opportunities to build up American commerce.—Lynn Item.

THIEVES DEVOUR STOLEN EATABLES

Enter Store of H. H. I. Smith at Quincy Point

Burglars entered the store of H. H. I. Smith on Washington street, Quincy Point, this morning, and after banqueting on the contents of a pastry case departed with cigars, cigarettes and tobacco valued at $15.

The store became prominent in police circles a year and a half ago when patrolman Henry Thorne caught a Russian in the wee small hours of the morn attempting to force the safe in the postal sub station. No indications pointed to any efforts to tamper with that office last night.

Entrance was effected by breaking a lock on the rear window. The thieves held their banquet near a cold stove in the rear of the building behind a partition which completely hid any view from the street.

The burglary was discovered about three o'clock by patrolman Dhooge. After an examination of the premises he went to the home of Irving Thayer a clerk, who lives nearby, and notified him. Both returned to the store and made a more extensive examination.

As far as is known clues of a definite nature were not available. An investigation is being made.

MRS. KEITH DIES IN WASHINGTON

Widow of Former Mayor Keith

Word was received from Washington, D. C., this morning announcing the death in that city of Mrs. Mary R. Keith, widow of ex-Mayor Harrison A. Keith. Mrs. Keith resided in Wollaston for many years, where she was widely known and where she has a host of warm friends, but for some years past she has made her home in Washington.

FRACTURES COLLAR BONE.

Alext Robertson suffered a fractured collar bone in the game at Newton Wednesday night between the Quincy and Newton representations. Robertson when about to shoot was thrown against the side of the court and immediately felt a sharp pain. He finished the game however and this morning submitted to an examination by Dr. Diehl with the result that his shoulder was set in splints.

The First Spiritualist Church development circle meets tonight at the home of Mrs. S. V. Odiorne, 8 Mechancs street.

BRAIN AND MUSCLE



are built upon the staff of life. Our bread is crisp and perfectly baked. No sogginess, no burning but browned to a perfect degree. It is often disappointing to the housewife when her labor is thrown away by burnt and soggy bread. Let us help you to avoid disappointment, but always

OOK FOR THE PURE FOOD SIGN
1441 HANCOCK ST. BARNARD'S 1587 HANCOCK ST.
Dec. 30-2t

RUBBERS AND SHOES

Are going like hot cakes. Prices so tempting; no wonder.

STOP AND THINK

Women's Rubbers,	29c
Children's Rubbers,	29c
Misses' Rubbers,	35c
Boy's Rubbers,	45c
Men's Rubbers,	65c
Men's $2.50 Shoes,	$1.95
Men's 3.00 Shoes,	2.45
Men's 3.50 Shoes,	2.89
Men's 4.00 Shoes,	3.39
Women's $2.50 Shoes,	$1.95
Women's 3.00 Shoes,	2.45
Women's 3.50 Shoes,	2.79
Women's 4.00 Shoes,	2.95

Bargains in Children's Shoes

These prices are exceptional in view of the increase in the cost of leather.

ORIENT--PAYSON CO.
THE HOUSE OF BARGAINS
1387 Hancock St. Quincy

Best Creamery Butter 34c lb
25 Legal Stamps with
1 lb. Can Baking Powder 18c
10 Legal Stamps with
1-2 lb. Can Baking Powder 10c
Van Camp's Milk 8c can
Van Camp's Soups 3 cans 25c
MAPLE DAIRY CHESTNUT STREET

If about to build or repair, specify
NEPONSET SHINGLES
Durable, Artistic and Fireproof, nothing better.
Surely call or write for samples.
See them and be convinced.
GROSSMAN'S BUILDING SUPPLY HOUSE
"The House of Quality"
37 Federal Ave. Tel. 979-R Quincy Quincy Adams, Mass.

J. W. PRATT, ARCHITECT and BUILDER
Private Residences, Apartments, and Buildings of all kinds, of the highest order designed and built.
Our long established business enables us to properly anticipate your requirements, and our accurate and reliable plans will save you more than their cost.
Estimates given on any work, any size, any kind. A call will bring us without any obligation to you.
18 Faxon Ave. (From City Square) Tel 581-W Quincy
Feb. 10-tf

NOW IS THE TIME TO SECURE A LOT ON
Washington Park
FIVE NEW HOUSES will be ready to be occupied by the first of December. Two new houses already sold. This land is bound to go. Come yourself, look it over and be convinced.
It is called the best piece of land in Braintree or Quincy
Houses built to suit the purchaser on easy terms
DON'T WAIT! The Property is Carefully Restricted BUY NOW!
FOR PLANS AND PRICES SEE
J. H. SPAULDING COMPANY
Robinson's Block, Elm Street, - - BRAINTREE
Tel Br. 21467 180 TremontSt., Boston

ROSTER OF 1915

(Continued from Page One.)

tees for consideration. He is a member of John Abbot lodge A. F. & A. M. of Somerville, Somerville Royal Arch Chapter, De Molay Commandery, K. T. and Aleppo Temple of the Shriners.

* * *

GEORGE A. BOLSTER.

George A. Bolster one of the councilmen at large comes to the city council of 1915 with an experience of two years, having served in the city council of 1910 as a member from Ward Three and in the council of 1911 as councilman at large. In the council of 1910 he served on the committees of sewers and drains and on



GEORGE A. BOLSTER

health and in 1911 as a member of the finance committee and also on health and poor.

Councilman Bolster was born in Blackstone in 1861 and received his education in the public schools of his native town. Leaving school he was employed for two years in the woolen mills at Blackstone and Putnam Conn., later entering the drug business. He was engaged in the drug business in Boston and Jamaica Plain until 1904 when he associated himself with C. D. Harlow & Co., druggists whose store was located at South Quincy. Later this firm was sold out but Councilman Bolster remained with the new firm several years. He was then given charge of the drug store at Brewer's corner, which he managed for several years. He now has charge of the drug department in the store of Houghton and Dutton Boston.

He has always been fond of sports especially base ball, and was treasurer of the Old Colony Base Ball league at the time that league flourished in Quincy. He is a member of Quincy lodge of Elks, the Foresters of America and Granite City club.

* * *

ROBERT B. CRAIG.

Councilman Craig, after serving as Councilman from Ward Three for three years, returns to the city council of 1915 for his fourth term as a councilman at large. He is a native of Scotland but has been a resident of Quincy since boyhood.

He was born in 1878 and after attending school in this city he learned the granite business, later taking up the blacksmithing part of the trade at which he is at present employed.

During his years in the city council he has served on several important committees, during the year 1914 as a member of the standing committee on streets and as chairman of the committee on legislative matters.

Councilman Craig is one who always looks carefully into the merits of orders introduced in the city council and desires to be informed on all points of the question before he records himself. He is a member of Clan MacGregor, O. S. C.

* * *

THOMAS J. McGRATH.

Thomas J. McGrath was elected to the city council of 1915 as councilman at large under the designation of Republican Citizens candidate. He was born in Boston Jan. 7, 1872. Seven years later his people moved to Wollaston and in 1882 to Quincy Centre, since which time he has resided in Ward One.

He is a graduate of the Coddington school and after his graduation he entered the employ of the Quincy Patriot where he worked for a number of years as a compositor. Later he secured employment at one of the largest mercantile printing offices in Boston where he remained some years. In 1904 he went to the Boston Herald and two years later to the Boston Transcript where he is still employed. Aside from this he has at different times been employed on newspapers in Brockton and Taunton and at one time was the editor of the Quincy Monitor, a monthly publication issued under the auspices of the St. John's Catholic society. He has always taken a deep interest in city affairs and has been a frequent contributor to the local newspapers on municipal affairs, with which he is thoroughly familiar. Although a candidate for election as a member of the city council in other years, the year 1915 will be his first year of service. He resides with his mother and sister at 11 Thayer street. He is a member of the Boston Typographical Union.

* * *

FRANK F. PRESCOTT.

One of the new Councilmen-at-large is Frank F. Prescott, publisher of the Third Hill Searchlight, who was elected as a Republican, receiving 2,815 votes, only 215 less than Mayor-



FRANK F. PRESCOTT.

elect Campbell, and a safe plurality over 500.

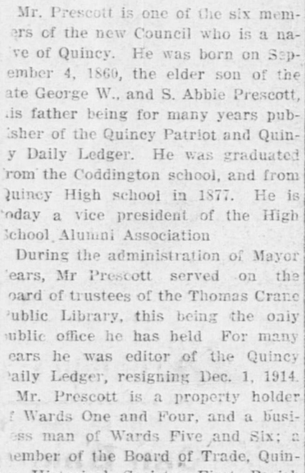
Mr. Prescott is one of the six members of the new Council who is a native of Quincy. He was born on September 4, 1860, the elder son of the late George W., and S. Abbie Prescott, his father being for many years publisher of the Quincy Patriot and Quincy Daily Ledger. He was graduated from the Coddington school, and from Quincy High school in 1877. He is today a vice president of the High School Alumni Association

During the administration of Mayor Sears, Mr Prescott served on the board of trustees of the Thomas Crane Public Library, this being the only public office he has held For many years he was editor of the Quincy Daily Ledger, resigning Dec. 1, 1914. Mr. Prescott is a property holder of Wards One and Four, and a business man of Wards Five and Six; a member of the Board of Trade, Quincy Historical Society, First Parish Club, Bethany Brotherhood, a life member of Rural lodge of Masons, a charter member and past grand of Mt. Wollaston lodge of Odd Fellows past high priest of Manet encampment, I. O. O. F., a member of the Massachusetts Press Association, and an honorary member of several local organizations. He was married in 1886, and has three sons, residing at 13 Bigelow street.

Ward One

JOSEPH L. WHITON.

No citizen of Quincy has been more in the public eye during the past few weeks than has Joseph L. Whiton, president of the city council and act-



JOSEPH L. WHITON.

ing mayor, which position he assumed by virtue of his being president of the city council on the death of Mayor Miller. In point of service his is also the longest of the new city council for it will be his eighth year of service. He has served as president of the city council for the past two years and will doubtless succeed himself when the new council organizes on January 4.

The first three years he served in the council were 1902, 1903 and 1908, as Councilman from Ward Two. In 1909, 1910, 1913 and 1914 he served part of the time as a councilman at large and part as councilman from Ward One. It was in the year 1913 that he was elected as president of the city council, to fill the vacancy which became effective on March 7, by the resignation of President Charles M. Bryant. He took the office at a time when the Council needed a strong hand to guide it. He filled the position with such a success that his re-election in 1914 came without solicitation and will probably come to him in the same way for the council of 1915.

President Whiton was born in Quincy Feb. 28, 1873 and Quincy has always been his home. He was educated in the public schools of the city and at the Adams Academy. For a number of years he was employed as a shoe salesman, but for several years has been connected with a rubber goods concern.

As a member of the City Council he has served on all of the standing committees and no one is more familiar with council business and method of procedure than is he.

He is affiliated with several Masonic bodies including Rural lodge, St. Stephen Royal Arch Chapter, and Quincy Commandery. He is also a member of the Quincy Yacht Club.

* * *

JAMES H. SLADE.

The new member of the city council of 1915 from Ward One James H. Slade, was born in Boston, March 22,



J. HARRY SLADE.

1868, but was brought up and has lived the greater part of his life in Quincy Point, although for the past eight years he has resided in Quincy Centre. He is a son of the late James H. Slade, who was a member of the school board in the early days of the city and also a member of the second city council, a man who is remembered by the older residents as second to none in ability and brilliancy of thought.

Councilman-elect Slade received his early education in the public schools of Quincy and Adams Academy. He attended Harvard college and the Massachusetts Institute of Technology. He has had two years experience as a private tutor, eight years as an accountant, five years in the government employ, seven years in the newspaper business in Chicago, New York, and Boston, and four years as secretary at 88 Broad street, Boston He is recognized as an expert at figures.

As a young man he was interested in athletic sports, being an expert yachtsman. In the early nineties he played base ball on the strongest semi-professional teams in the state, and was also a foot ball player of the Mahan type, very fast and reliable. Of late years he has confined himself to tennis and golf. He is a member of the Granite City club, First Parish club, and treasurer of the Quincy Tennis club. He married Mary Virginia Hastings, who is well known as a singer and vocal teacher. He believes that in municipal affairs party affiliation should be cast aside and that all good citizens should join hands for the benefit and uplift of the city as a whole.

* * *

WILLIAM P. THOMPSON.

Councilman Thompson returns to the city council of 1915 for his fourth term, having served during the years 1912, 1913, and 1914 He is a native of Brooklyn, N. Y., where he was born in April 1874. He was educated at Bowdoin college, Me., being a member of the class of 1894. After graduating from Bowdoin he entered the Harvard law school, graduating with the class of 1897. He was admitted to practice the following year, later associating himself with George Swasey, the well known Boston lawyer.

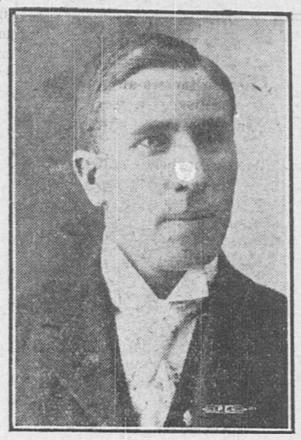
Councilman Thompson came to Quincy in 1901 and opened a law office in the Adams building in connection with his Boston office. He is a member of the Board of Trade and Granite City club. During the past year he has served on the finance committee and also as a member of the committee on licenses, ordinances, etc.

Ward Two

THOMAS GRIFFIN.

After one of the liveliest local campaigns Ward Two has held for many years Thomas Griffin was successful in winning at the election of Dec. 1, and therefore will return to the Council of 1915 for his third successive term. As a first year man he received an appointment as a member of the Finance committee, which has always been considered as the most important standing committee of the council. During the year 1914 he also served on the same committee and in addition as chairman of the committee on public buildings and grounds.

Councilman Griffin was born in Ireland in 1873, coming to America dur-



THOMAS GRIFFIN

ing his infancy, locating in Lowell, where he received his education. Leaving school he entered the electrical department of the Bay State Street Railway Co., and for several years has been in charge of its power plants. He came to Quincy in 1900 and since that time has been in charge of the million dollar plant at Quincy Point.

He is a member of the Moose, Knights of Columbus, Board of Trade and Quincy Point Social club.

* * *

ROBERT J. WILLIAMS, JR.

Robert J. Williams was born in this city, Aug. 15, 1877, and has always made Quincy his home. He was educated in the public schools of the city, including the High school. On graduating he learned the business of an electrotyper, which he still follows. His first appearance in public office was during the year 1914 when he served as a member from Ward Two,



. ROBERT J. WILLIAMS, Jr.

serving on the committee on fire and police and sewers and water supply. He is a past Exalted Ruler of Quincy lodge of Elks.

* * *

CHARLES B. YULE.

Charles Bruce Yule of Ward Two, the youngest man elected this year, is of Scottish birth, and has lived in this city for some years. He has never held public office.

He is the son of Christopher B. and Mary Ann Yule. With his parents he came to this country as a child. They resided in Charlestown for 12 years, a short time in Weymouth, and came to this city in 1904.

He is a product of the public schools of Charlestown, Weymouth, and Quincy He is a power electrician and is now connected with the Fore River shipyard. Mr. Yule is married and is the father of one child His home is at 63 Edison park.

Ward Three

CHARLES F. BARNICOAT.

Councilman Barnicoat was elected to the city council from Ward Three for the year 1915. He will enter upon his second term, having first been elected at the special election in March 1914 to fill the vacancy from that ward because of the declaring the seat of Alex. Cowe vacant. During the year 1914 Councilman Barnicoat served as a member of the committee on licenses, ordinances, etc and on sewers, drains and water supply, both of which are important committees.

He is a son of Frederick Barnicoat, the well known granite dealer, with whom he is associated in business. He was born in Westerly, R. I., May 10 1882, coming to Quincy when a child. He received his education in the public schools of the city and at a business college. He then entered business with his father. He is also secretary of the Crumb Quarry Co. of Westerly, R. I.

(Continued on Page Six.)

LIEUT. DOWNES KEEPS BUSY

Recruiting for Machine Gun Squad Progresses

Quincy's, machine gun company now in the process of formation, is possible because the war department has allowed an increase of five men in the companies of the 6th Infantry This was stated this morning by Col. Warren E. Sweetser of the 6th Regt., to which the company will be attached.

Under the regulations the state is allowed 60 men to a company which would have made it necessary to detail men from each company to worm the squad here.

Actual recruiting commenced with the receipt of the war department's permission to increase the quota and in addition to the 15 applications made at the meeting in charge of Lieut. Downes Monday night others have been received.

Two well known young men of the city have requested, through the Ledger, that application be filed for them This courtesy will be extended any young men of the city upon request.

CHURCH HOLDS ANNUAL MEETING

The Calvary Baptist church Sunday school held its annual business meeting last night in the church and the following officers were elected:

Superintendent—Mr. F. G. Pettee.
Asst. Supt.—Mr. Thomas Cotterill.
Secretary—Mrs. Smith.
Asst. Secretary—Mr. Robert Elder.
Treasurer—Mr. Harold Kidder.
Chorister—Mr. Robert Farquhar.
Accompanist—Miss Grace Williams.
Supt. Primary—Mrs. Kidder.
Asst. Supt. Primary—Mrs. Cotterill.
Supt. of Home Dept. and cradle roll—Miss Alice Tilley.

LUIGI PAGNANO.

Luigi Pagnano, a well known Italian resident of West Quincy died at his home on West street, Tuesday, after a long illness. The funeral was held at three o'clock today. Burial was in St. Mary's Cemetery. He is survived by a wife and family.

FUNERAL SERVICES SATURDAY.

The funeral of Mrs. Anna E. Nelson, wife of Sture Nelson of Wellesley Hills, who died suddenly at the Boothby hospital Tuesday, will be held from the home of her father John Nelson of 30 Cranch street, Saturday.

MILTON POLICE AFTER MASHERS

That Chief of Police Maurice Pierce of Milton has declared war on "mashers" and has directed his patrolmen to invoke the law to prevent a further annoyance of those living in the "Columbine woods district" became known today when Robert Minkler, a 17 year old Dorchester youth, was arraigned in the district court and fined $10 on a charge of annoying women.

Chief Pierce's declaration followed a serious assault three weeks ago upon a comely German girl who lived in that section and who was brutally attacked by an unknown man while passing along the road leading to her home.

Minkler, the first arrested in connection with the rigid enforcement of the law was taken into custody Tuesday night by patrolman John Shields, Jr., who had been specially detailed to patrol that section.

This morning a young woman testified that Minkler had followed her and a young man said he saw Minkler walking behind two girls and later along the street.

Minkler was unable to pay his fine and was given two weeks in which to do so. He was taken to Milton after court but was not identified as the assailant of the eGrman girl who had been assaulted.

The Quincy Whist Club

Will run Whist Parties every Wednesday evening, commencing, Jan. 6. Union Hall, Alpha Hall block. Tickets 25 cents. Suitable souvenirs given.

31-6t

WE WISH TO EXPRESS OUR THANKS TO ALL FOR THEIR PATRONAGE DURING THE PAST YEAR AND WE EXTEND TO **YOU**

A HAPPY NEW YEAR

Brockton Shoe Store

ANDREW NELSON, 21 Granite St.



A Happy New Year

is assured to all who supply their table needs at our stores. They will be happy in knowing that nowhere else could they have bought better groceries. You will be happy too if you deal with us. We make it our business to please our patrons. Trade with us and see how well we succeed.

Fancy Young Geese,	22c lb.
Legs Spring Lamb, weigh about 8 lbs.	18c lb.
Santa Clara Prunes, large and meaty,	two lbs. 25c
Choice Apricots,	two lbs. 25c
Seeded Raisins,	10c pkg.
Hotel Astor Rice,	three pkgs. 25c
Van Camp's Milk,	three cans 25c
Yellow Cling Peaches,	20c can
Hawaiian Sliced Pineapple,	15c can
Columbia River Salmon Steak,	15c can
Veri-best Sauerkraut,	10c can
Spinach, Hatchet Brand,	15c can
Fancy Open Kettle New Orleans Molasses,	65c gal
Priscilla Doughnut Flour,	15c pkg.

R. E. FOY & CO.

Adams Market, City Square, Phone 1980 — Two Stores — Water St. Market, South Quincy, Phone 117

OPPOSITION DEVELOPING.

Feeling Grows That School Committee Took Unwise Step.

Opposition is developing to the attitude of the school committee in not insisting upon rigid fire drills in all the city schools.

The attitude of the committee is that it opposes fire drills during inclement weather but leaves it wholly to the several principles to determine the extent of the term "inclement weather." The committee lost little time in rejecting the petition of W. O. Wellington of Wollaston that the children during the drill should be given time to put on their outer wraps.

A public sentiment appears to be developing, however, which feels that although the committee did rightly in rejecting the Wellington proposition it did wrongly in relaxing at all the rigidity of the drill.

It is pointed out that it is within the realms of possibility for a fire to break out in stormy weather and the sounding of the gong on such a day would immediately apprise the students that it was no drill but the reality which faced them.

DISTRICT COURT.

Bank Keely of Howard street was fined $10 for creating a disturbance on the street cars and $5 for drunkenness.

Too Late For Classification

IF YOU WISH to sell, rent, buy; or place insurance on property; try B. A. Brown who will pay strict attention to your wants; 1372 Hancock Street, Room 8. Tel. 2247-W.

31-1mo.

DEATHS

NELSON—In Boston, Dec. 30, Anna E. wife of Sture A. Nelson in her 30th year.
Funeral service at home of John Nelson, 30 Cranch street, Quincy, Mass., Saturday, Jan. 2 at 2 P. M. Relatives and friends invited.
31-2t

HARWOOD—In Quincy, Dec. 29, Lillian E. wife of Charles F. Harwood in her 62nd year.
Funeral services at late home 110 Granite street, Friday, Jan. 1, at 2 P. M. Relatives and friends invited. 30-2t

PAGNANO—In this city, Dec. 29, Luigi Pagnano.

HAYES—In Massachusetts Homoeopathic Hospital, Sarah, wife of Charles Hayes, of 9 Pierce street, Norfolk Downs, aged 62 years.

Established 1870 Telephone

JOHN HALL

FUNERAL DIRECTOR

Carriage and Ambulance Service
1485 Hancock Street Quincy, Mass

☞The Daily Ledger is newsy every day. Are you a regular reader?

"SERVICE FIRST"

This is the Motto of

W. L. JACKSON & SONS CO.

A Satisfied Customer is The Best Advertisement

We are prepared to do local and long distance trucking, light and heavy teaming.

Cemetery work a specialty. We employ the best monumental setters to do our work and we stand behind them.

Let us do Business with You

TELEPHONES
Office, Quincy 150 Stable, Quincy 733
Residence, Quincy 710

W. L. JACKSON & SONS CO.
1433 Hancock St. QUINCY, MASS.
Dec 15-1m

QUINCY REGISTRY FOR NURSES

20 Whitney Road, Quincy, Mass.

Will supply trained and practical nurses and attendants. No charge will be made to those applying for Nurses.

MRS. E. L. CRANE, Registrar.
Tel. Quincy, 131-W.

EATON WALDO

CELEBRATED

CLAIRVOYANT and PALMIST

Says no man or woman is born into this world whose work is not born with them. His extraordinary clairvoyant powers combined with his superior knowledge of occult forces and palmistry, enable him to read



life with accuracy from infancy to old age. His powers are wonderful, indisputable; his advice reliable. his information clear, concise and to the point in love, courtship, marriage, sales, wills, journeys, investment, speculation, property, insurance, mortgages, etc.

Without Asking a Question.

Without any previous knowledge, and having no natural means of knowing who you are, whence or for what you came, he tells the truth, good or bad. He tells you names of friends and enemies—who is true and who is false. Tells whom and when you will marry, giving names, dates, facts and location, accepting no fee unless satisfaction is given.

Readings 50c, $1.00. Ladies.
Hours 10 A. M. to 8 P. M. 233 West Newton street, Boston.

Dec. 28-tf

DIG OUT CELLAR WITH TROWELS

Task of Wakefield Police In Hunting Murder Evidence

BLOOD-STAINED SHIRT FOUND

Hat Also Worn by Albertson Brought to Light—Suspect Falzone Believed to Have Escaped by Way of Lynn, Although He Was Supposed to Be Under Close Surveillance

Wakefield, Mass., Dec. 31.—In the hope of unearthing additional evidence of crimes in this town, Chief of Police Pollard and several patrolmen started excavating the remainder of the cellar of the shack where Maurice A. Albertson's murdered body was found in the rear of 34 Columbia road.

They dug up a blood-stained shirt and a similarly stained hat, which were identified as belonging to the murdered man. A brother, Samuel Albertson, made the identification.

In the belief that other evidence of this and perhaps other crimes may be uncovered, the police have decided to dig up the entire cellar to a depth of at least six feet.

Owing to the cramped quarters in which they will have to labor, it being necessary for them to dig with trowels while on their knees or while sitting down, and to the fact that all of the earth will have to be carried out through a trap door on the ground floor, it may be several days before the digging is completed.

Detectives working on the case visited the Italian colonies in Lynn and will continue the search among the various Italian colonies along the North Shore. They have secured clues which lead them to believe that the murderer made his escape from Wakefield through Lynn.

A police surveillance was kept on Giagone Falzone, now wanted for murder, but this he managed to elude and to also slip past police stationed at the depot and to watch the electric cars, provided he went direct to Boston from this town.

It is now said that Falzone, knowing of this vigil, escaped via Lynn as the quietest manner in which to leave town.

Circulars bearing a picture of Falzone and his description, with the information that he is wanted in connection with the murder of Albertson, have been sent boardcast by the police. The search through Boston's North End, while still continued, gives little hope of bringing any results.

ALL RECORDS ECLIPSED

American Farm Products Total Almost Ten Billion This Year

Washington, Dec. 31.—Secretary Houston of the department of agriculture announced that the value of all farm crops, farm animal products and farm animals sold and slaughtered in 1914 aggregated $9,872,936,000.

This is $83,000,000 more than the grand total for 1913, the previous record year, and more than double the value of all farm products in 1899.

Crops this year were valued at $6,-$44,480,000, and the estimated total value of the animal products and of the farm animals sold and slaughtered was $3,828,456,000.

VILLA TAKES SALTILLO

Carranza Troops Reported Defeated In a Severe Battle

Laredo, Tex., Dec. 31.—Generals Garcia and Valdez, Villa commanders, defeated Carranza troops in an all-day battle at Ramos Arizpe, between Monterey and Saltillo, and it is rumored Villa has taken Saltillo. The news was brought by refugees reaching here from Monterey.

Carranza garrisons at several towns between here and Monterey are reported to have been sept there to take the place of the Carranza garrison, said to have been rushed forward to meet the Villa troops.

MAINE WORTH $439,529,158

Gains Over Nine and a Half Million During the Year

Augusta, Me., Dec. 31.—The total valuation of the state of Maine is $439,529,158, an increase for the year of $9,503,696 according to the annual report of the board of state assessors, filed with the governor and council.

The valuation of the twenty cities is $156,906,170, a gain of nearly $4,-000,000.

Says Disease Lurks In Street Cars

Chicago, Dec. 31.—In every surface street car there lurks at least two cases of diphtheria, one of pneumonia and one of turberculosis, according to Dr. Hill of the city health department.

Theatrical Man Bankrupt

New York, Dec. 31.—A voluntary petition in bankruptcy was filed here by Harrison G. Fiske, theatrical manager and producer. Liabilities were given as $94,000 and assets as $78,-000.

Passengers Robbed by Bandits

San Antonio, Tex., Dec. 31.—Two masked men boarded a Southern Pacific train between Cline and Spofford and robbed every passenger on it. The express car was not molested.

SIR EDWARD GREY

Looms as Man of Hour In Settling New Crisis



Photo by American Press Association.

HIGH COST OF SENATORSHIP

Total Amount of $460,777 Expended In First Popular Election

Washington, Dec. 31.—Nearly half a million dollars was spent by candidates of all parties last November in the first popular election of United States senators in the history of the government.

To be exact, $460,777 represents the total of sworn statements of campaign expenditures filed with the secretary of the senate by men who sought senatorial honors from thirty-one states.

Should all the senators be elected at one time, the cost to the candidates, based upon the ratio established, would be three times as great, or approximately $1,384,000.

BISBEE TESTIFIES IN OWN DEFENSE

Admits Selling Alcohol, But Says He Was Ignorant of Poison

Middlebury, Vt., Dec. 31.—The prosecution rested in the trial of four manslaughter charges against Dr. D. A. Bisbee, a Bristol druggist, who is accused of selling liquor containing wood alcohol.

Although thirteen deaths are alleged to have resulted from wood alcohol poisoning, Bisbee was indicted for connection with only four of them.

Dr. Whitney testified that analyses of certain liquids taken from Bisbee's store showed them to have contained from 61 to 91 percent of wood alcohol.

"I intended to sell spirits contrary to law," Bisbee admitted upon taking the stand. "I sold from four to five gallons of alechol a week," he added, "but I certainly would not have sold the liquor which is alleged to have caused these deaths if I had known it was wood alcohol. All those who died were my friends, some very personal friends."

Bisbee asserted that the liquor came to him labelled "cologne spirits" from a Troy, N. Y., firm and that he was not aware of the real nature of it.

ONE TROOP ORDERED HOME

Withdrawal of Federal Troops on Strike Duty Is Begun

Washington, Dec. 31.—Troop L of the Twelfth United States cavalry, on patrol duty in the Oak Crest district, Colorado, since last May, was ordered to return to its home station at Fort Meade, South Dakota.

Orders for the gradual withdrawal of the other federal troops sent into Colorao to quell the mining disorders are in preparation.

The gradual withdrawal of federal troops is in accord with a plan considered at recent conferences between President Wilson, Secretary Garrison, Governor Ammons of Colorado and Governor-elect Carlson. At that time Ammom said he would replace the regulars by state troops.

Farmer Held on Bomb Charge

Lynn, Mass., Dec. 31.—Conrad Berthold, 60, a Saugus farmer, was held in the sum of $2000 for the grand jury no a charge of attempting to dynamite the house of a neighbor Ernest W. Longfellow.

New Ships Under Old Glory

Washington, Dec. 31.—One hundred and five vessels, which operated under foreign control prior to the outbreak of the European war, have been added to the American merchant marine since Aug. 18.

Strike of Brewery Workers

Providence, Dec. 31.—Seventy members of the Brewery Workers' union struck at the Providence Brewing company's plant on account of the employment of a new engineer.

Heavy Failure of Builders

Boston, Dec. 31.—Setting forth liabilities of $282,730, Glazar & Kaplan, builders, Chelsea, filed a petition in bankruptcy. There are no assets.

ROSTER OF 1915

(Continued from Page Five.)

FRANK FERGUSON.

The new member of the City council of 1915, from Ward Three, Frank Ferguson, is a Quincy boy, having been born in South Quincy, Dec. 18, 1888, where he has always resided. He received his education in the public schools of the city. He now resides on Verchild street and is employed as a shoe worker. He is a member of the Manet Social club, Foresters of America and Knights of Columbus. The office of Councilman is his first public office.

* * *

CHARLES A. ROSS.

In 1915 Councilman Ross will serve his fourth term as a representative from Ward Three, having been re-elected each year with an increased vote. Born in Aberdeen, Scotland, May 15, 1882, he came to America when an infant, and in fact has been a resident of Quincy since he was a year old. He is therefore familiar with the wants of his own ward as well as the city at large. During the past year he not only served on the



CHARLES A. ROSS.

finance committee but was also chairman of the committee on fire and police.

He received his education in the public schools of Quincy and then entered the employ of the Vose Piano Co., and is now the head salesman for the Kraft, Bates & Spencer Piano Co. He is prominently identified with the First Presbyterian church, and is also affiliated with Rural lodge of Masons and Clan MacGregor, O. S. C.

Ward Four

JOSEPH AMBROSE BARRY.

Joseph Ambrose Barry, the new member from Ward Four, has never before held public office. He is one of the most popular young men in the Ward.

He was born in West Quincy 32 years ago, the son of Mr. and Mrs. Peter A. Barry of 128 Crescent street. He was educated in the public schools of the city and while attending High school was left half back on the champion foot ball team of 1898. On leaving High school he became affiliated with St. Mary's C. A. T. & M. R. Society athletics and for two years played on that team when it was considered one of the three fastest New England quintettes.

He was associated with the pharmacy of W. S. Quimby at East Milton, now the Hodges Drug Co., for four years; with the Walsh Drug Co. of this city for two years. During that time he was a student at the Massachusetts College of Pharmacy. He is now the representative of the W. E. Cashman Coal Co. of West Quincy. He is unmarried and makes his home with his parents.

* * *

JAMES O'DOWD.

Councilman O'Dowd returns to the city council for his second term from Ward Four, where he has resided for 25 years. He was born in Manchester, N. H., Feb. 21, 1861, and received his education in the public and parochial schools of that city.

As a boy he worked in the Amoskeag mills, later going to Haverhill where he mastered the shoemakers trade at which he has since been employed. When 19 years of age he removed to Weymouth, then one of the most important shoe towns in the state, where he was employed at his trade until 1888 when he removed to Quincy entering the shoe business for himself. He is President of Division 22, A. O. H., having been re-elected at the December meeting, also of Ave Maria council, Knights of Columbus, and Court Roger Wolcott, F. of A.

His most valuable committee work in 1914 was on the committee on streets although he also did important work on the committee on fire and police.

JOHN D. SMITH.

After a lapse of three years John D. Smith returns to the city council as a representative from Ward Four. During his three year service as a member from Ward Four in 1909, 1910 and 1911 he proved himself a valuable member. Naturally a ready debater he always made it a practice



JOHN D. SMITH

to inform himself thoroughly on all matters pending before the city council so that when the order was reported by the committee to whom it had been referred he was prepared to debate it in an intelligent manner.

During the latter years of his service he was a member of the finance committee, where he rendered valuable service to the city. Since retiring from the council he has continued to follow the doings of that body and has been an almost constant attendant at its meetings.

He is a Quincy boy having been born in West Quincy Feb. 12, 1886, and always has made Quincy his home. He was graduated from the high school in 1902 and for several years has been a member of the Democratic City Committee, also its president. He is connected with several fraternal organizations.

Ward Five

RODNEY P. GALLAGHER.

One of the new members from Ward Five, Rodney P. Gallagher, was born in East Boston, Dec. 21, 1883, but at an early age removed to Charlestown, where he passed his youth, receiving his education at the Bunker Hill schools. Later he attended the Mechanic Arts school and prepared for Technology, for which he took the entrance examination but did not attend on account of failing eyesight.

Later he became cashier at Young's Hotel, Boston, where he remained some years. He is now connected with the Samuel Ward Co., stationers of Boston. He removed to Wollaston five years ago where he has since resided.

He is a direct descendant from a revolutionary soldier who settled in Dedham in 1635, his great great grandfather, David Hause, taking part in the battle of Bunker Hill where he was wounded by a British bullet. During his youth he was a member of that most exclusive organization, the Children of the American Revolution.

The only organization with which he is affiliated is the Quincy Board of Trade.

* * *

ALLAN R. McDONALD.

Allan R. McDonald, one of the new members from Ward Five, will enter public service for the first time. Born in Halifax, N. S., in 1867, he received his early education in his native city, coming to Quincy about 9 years ago, although previous to that time he had resided in the United States for some years.

He is employed as secretary of Stuart, Howland Co., of Boston dealers in electrical supplies. He is a mason, a member of the Boston City club, Sons of Jobs, an organization of electrical men, and the Canadian club of Boston.

* * *

ALFRED H. RICHARDS.

Councilman Richards returns to the city council from Ward Five for his second term. While debating is not his long suit he has proved himself in the meetings of the committees upon which he served in 1914 a man who looks carefully into the matters brought before the council.

Councilman Richards was born in Marlboro Oct. 23, 1867, and received his education in the public schools of his native town. About 29 years ago he associated himself with a well-known wholesale dry goods house in Boston, where he is still located, holding the responsible position of head of the credit department.

He is a member of the Wollaston Unitarian society and men's club, secretary of Wollaston lodge, A. F. & A. M., St. Stephen's Royal Arch chapter, and recorder of Quincy commandery Knights Templar. During the year 1914 he served on the Committee on Licenses, Ordinances, etc., and Health and Poor.

Ward Six

JOSIAH C. FULLER.

One of the new members, Josiah C. Fuller of Ward Six, is a direct descendant of Myles Standish, of Mayflower fame and of Dr. Samuel Fuller, who came over in the Mayflower. He was born in Plympton, May 28, 1869, and was educated in the public and technical schools of Providence, R. I., after which he entered the mechanical line of business specializing in business methods as applied to the mechanical trade.

He came to Quincy in 1907 and has since resided in this city. He is a past master of Poughkeepsie lodge A. F. & A. M., and also of the higher Masonic bodies including the Shrine. He is also treasurer of the Ward Six Patriotic association of Atlantic. At the present time he is connected with W. A. Wood & Co., Boston, in the capacity of superintendent.

* * *

FREDERICK J. KESSLER.

The new member from Ward Six, Frederick J. Kessler, was born in Germany in 1879, but came to America and obtained his education in the public schools of Boston. He has resided in Quincy for over thirteen years.

Having completed a successful course in electrical and steam engineering, he became identified with the real estate interests involving the manufacture and sale of steam and electricity. Recently however he has



FREDERICK J. KESSLER.

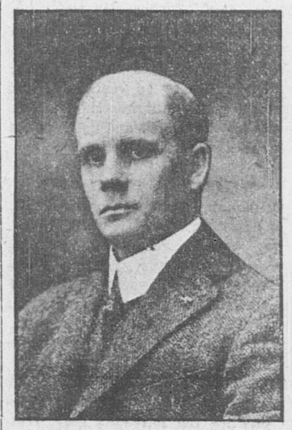
taken on the general insurance business with an office at 43 Kilby street, Boston.

Councilman-elect Kessler enjoys membership in a number of leading societies. He has been very active in the civic work in the Montclair and Norfolk Downs district, being one of the organizers of the Montclair Improvement association, which was one of the first of such organizations in Ward Six. This organization was largely instrumental in bringing about the erection of a school building in Montclair and numerous other improvements.

* * *

JOHN R. NELSON.

Councilman John R. Nelson of Ward Six will enter the new council for his third term having served in 1909 as a member from Ward Three and in 1914 as a member from Ward Six. He is a lawyer by profession



JOHN R. NELSON

and is also largely interested in real estate and in the development of Squantum, where he has been a resident since 1910.

He was born in Sweden, Nov. 22, 1871, and came to America when a boy, settling in New Sweden, Me. There he received his earlier education completing it at Caribou college, Waterville, Me. He taught school for a time in Caribou, also holding the office of town clerk and superintendent of schools in that town. Later he studied law at Boston University and was admitted to the Bar in Dec. 1900.

He practiced his profession in Maine until 1905, when he came to Quincy where he has since resided. He immediately opened a law office in this city also opening an office in Boston. During the year 1914 he served on the committee on fire and police and on legislative matters. He is a member of the Masonic fraternity, also the Chapter, Commandery and a Shriner and of the Quincy Board of Trade.

ONE IN EACH WARD.

City Will Permit Coasting on Certain Hills.

Understanding that young people enjoy coasting, but that coasting should be restricted so as to remove it as far as possible from danger Commissioner Brown has requested the police department to have the officers in each ward of the city to select the safest streets for coasting. He will then make arrangements so that they can be used for this purpose.

☞PRATT'S BREAD—the staff of life for you and your wife. Get a loaf today.

YOUNG MAN

Wanted with inclination and ability to get news from West Quincy and give it in presentable form.

To such a YOUNG MAN there is an opportunity to connect with a live fast-growing newspaper.

Apply Editor
QUINCY DAILY LEDGER
Dec. 30-3t

ANNOUNCE ENGAGEMENT.

Mr. and Mrs. Thomas Hamm announce the engagement of their daughter, Iola Gertrude, to Walter Eugene Anderson. Both young people live in Quincy.

Children Cry
FOR FLETCHER'S
CASTORIA

CONLIN SHOE REPAIRING

Men's Sewed Taps and Heels	75c
Men's Sewed Taps and Rubber heels	$1.00
Men's Nail Taps and Heels	65c
Men's Heels	20c
Ladies' Taps and Heels Sewed	65c
Ladies Taps and Rubber heels Sewed	85c
Ladies Heels	15c
Rubber Heels	40c and 50c
Skates Sharpened, New Process	15c
34 Ralston Shoes for	1.50

Hancock and Saville Sts.
Tel. 961-M. Oct. 7-tf

EDWARD J. FEGAN
Counsellor at Law
Room 8, Durgin & Merrill Block, Quincy
8.30 A. M. to 5 P. M.—7 P. M. to 9 P. M.
914-916 Tremont Building, Boston
10.30 A. M. to 5 P. M.
Telephones—Quincy 448-4. Haymarket 2410
Oct. -tf

M. MIRKIN
Upholsterer
Is the one who will give you the full satisfaction in work and prices of repairing furniture, mattresses and cushions. 1020 Hancock St., near the Quincy High School. Tel. con.

B. A. BROWN
Real Estate Mortgages
Insurance Conveyancing
Room 8 Savings Bank Bldg.,
1372 Hancock St. Tel. 2247 W
14-1mo.

WE DO!

One of our esteemed citizens has discovered that we do Job Printing. As there are many who think all we do is print Newspapers we appeal to you for a trial order. Our friend has also found our work equal to the best printers in Boston and the prices a little lower.

THE QUINCY DAILY LEDGER

RAZOR BLADES SHARPENED

Every Blade Guaranteed.
Bring your old, dull blades along.
Price 30c a doz.

GET A PAIR OF ICE CREEPERS
THEY PREVENT FALLING. EASILY ATTACHED

NATHAN AMES
5 Granite Street
Hardware, Paints, Cutlery, Sporting Goods

STITCHERS WANTED

ON LADIES WAISTS
STEADY WORK
APPLY SOVEREIGN WAIST COMPANY
192 Granite Street
Dec. 30-tf.

STORY OF FLIGHT OF THAW IN AUTO

Slipped Through Matteawan Gate Opened by Milkman.

HE WENT FIRST TO CANADA.

Former District Attorney Jerome, Who Prosecuted Originally Case of Stanford White's Slayer, Sought to Extradite Him From New Hampshire, and Awaited Supreme Court Decision.

Harry Thaw, who the United States supreme court decided must be surrendered by the state of New Hampshire to New York for conspiring in connection with his sensational escape from the Matteawan Asylum For the Criminal Insane, has been absent from the asylum over a year.

Thaw shot Stanford White on June 25, 1906, and he was committed to the Matteawan asylum on Feb. 1, 1908. After tiring of his attempts to get freedom through the courts he resolved on the more direct method. He slipped through the gate of the asylum opened by the milkman on Aug. 17, 1913. Two automobiles provided by former New York Assemblyman Richard Butler were in waiting, one at the gate and another high powered car half a mile away. He zigzagged through New York and New Hampshire and was forced to take a train in Manchester, N. H., when his cash ran out. He continued into Canada by train and was recognized on Aug. 19 by a sheriff from New Hampshire. The sheriff did not arrest him, however, until the train had crossed the Canadian line, and this precipitated the fight between the New York and Canadian authorities.

On a faulty complaint, which afterward became famous because of the legal tangles it brought on, Thaw was lodged in the jail of the district of St. Francis at Sherbrooke, Quebec, Canada, although no definite charge was made against him. Thaw liked the jail and sought to stay there so as to be safe from the New York authorities.

Thaw's host of Canadian lawyers searched the Dominion law for a chance to save him. First they said he was a tourist, but Thaw had no railroad ticket, and that plan failed. The Canadian immigration office sought to deport him as an undesirable, and plans were made to carry on a fight against deportation to the Canadian court of last resort, the king's privy council, as a violation of treaty rights.

Dragged Over Canadian Line.

This was the condition of affairs when Jerome was sent to Canada to help out District Attorney Conger of Dutchess county, who had followed on Thaw's trail. Thaw was very comfortably located in his refuge cell in the Sherbrooke jail when he was forcibly ejected, the Canadian authorities holding that he was held on a faulty commitment. Thaw fought hard to stay in jail, but found himself in charge of the much feared immigration authorities. At the very time when half a dozen legal moves were under way to save him the Canadian immigration officials boldly dragged him over the Canadian line on an order from the board of inquiry. Thaw was turned loose at Norton's Mills, Vt., without money. He got as far as Colebrook, N. H., where he was placed under arrest on a warrant charging him with conspiring to escape from Matteawan. Jerome filed extradition papers with Governor Felker.

Thaw sued out a writ of habeas corpus, however, on the ground that he was illegally detained on the conspiracy charge. It was argued before Judge Aldrich of the federal district court at Littleton, N. H. Judge Aldrich ruled in favor of Thaw, raising the question whether New York could charge an insane man with a crime.

Lived Well In New Hampshire.

Governor Felker gave Thaw a hearing in Concord, and on Nov. 8, 1913, the chief executive decided to honor the New York requisition. The result of Jerome's appeal from Judge Aldrich's decision to the United States supreme court was still awaited, however, and Judge Aldrich appointed a commission to determine whether it would be safe to release Thaw on bail. This commission brought in a report favorable to Thaw on Jan. 11, 1914. The report said that Thaw would not be a public menace if set free.

Thaw has lived well in New Hampshire, but has been accompanied at all times by a special officer assigned by the federal district court. He spent the summer at Gorham, in the White mountains, and he motored over most of the mountain section. His favorite sport has been trout fishing.

On Oct. 5 Thaw went to Manchester, N. H., and rented a fine home in the best residential district. He attended most of the football games in Manchester this fall and also visited several of the churches on Sundays.

KING'S PALACE THE TARGET.

Dummy Bombs Show Wisdom of "Lights Out" Policy.

Aviators experimenting with dummy bombs have proved the wisdom of the "lights out" policy. Recently an air man endeavored to locate Buckingham palace in the murky atmosphere.

His first bomb dropped in the Serpentine in Hyde park. The second landed in Highgate, in the north of London.

Peace

All neutral sons should hail the day
When warring hosts their hands shall stay
This world's sad tragedy.
When weary hearts to hearts shall yield
A pledge of friendship on the field
Now fraught with destiny.

When brothers from their hearts shall say
We've fought our fight and hail the day
And pledge it with our life,
When greed of power and lust shall cease
And those at war shall give release
To weary sons of strife.

Who has lost faith in wrongs redressed
Of sons with heavy hearts oppressed
Or born to poverty?
For he who guides through starry space
The suns and worlds that run their race
Shall judge in equity.

—Brooklyn Eagle.

PET GORILLA IS SICK; GOES FOR A JOY RIDE IN GOCART.

Dr. Woods Hutchinson Prescribes Unique Cure For Bronx Zoo Animal.

A gorilla being wheeled in a baby carriage was the remarkable spectacle that greeted the eyes of visitors to Bronx park, New York.

Their eyes opened still wider when they learned that the gorilla was a patient of Dr. Woods Hutchinson and Dr. Amos, who is assistant to Dr. Simon Flexner.

The beast's name is Dinah, and the reason for the concern over her health and the distinguished persons engaged to preserve it is that she is the only gorilla now alive in captivity. She was brought to the Bronx zoo four months ago by Professor Garner, who had kept her in a cage in Africa for eighteen months to make sure she would be accustomed to the surroundings she must have here.

There was a great deal of difficulty in bringing her over because of the delay of vessels in the war zone, but she arrived in excellent condition, and the authorities at the zoo were justly proud of the acquisition.

A few weeks ago Curator Ditmars noticed that Dinah did not move with her usual alacrity. He called Drs. Hutchinson and Amos. They said Dinah needed fresh air.

So Keeper Engleholm was assigned to be her nurse. A large gocart was bought, and the gorilla is strapped into it each day before the airing. Heavy furs envelop all but the head of the animal, and Engleholm is all but a nervous wreck from quieting the alarm of those who fear the beast and gratifying the curiosity of those who don't.

AN ALL AMERICA COIN.

One Design For Five Dollar Piece For the Different Republics.

The forthcoming issue of The Americas, the journal of the National City bank, will contain an interesting account of a proposed pan-American coin on the dollar basis of exchange. In part it will say:

"As a help to the popularization of the dollar in South American trade Horace G. Knowles, former minister of the United States to several Balkan and Latin American countries, has suggested that a souvenir five dollar gold piece be coined in connection with the opening of the Panama-Pacific exposition, so designed that the republics of South America may later be prevailed upon to adopt it among their own national coins and thus establish a form of money that will ultimately pass current anywhere in the western hemisphere."

The face of the design for the suggested coin contains a reproduction of a male and female head, significant of North and South Americas. One is a forceful Inca head, representing the earliest government in this hemisphere, and the other is a refined Columbia head, representing the most modern. At the top of the design are the words "Peace, Brotherhood and Justice" in Latin, while at the bottom is the inscription "5—Dollars—5." The design also shows twenty-one stars, significant of the twenty-one American republics.

Mr. Knowles suggests that the reverse of the coin would probably be of special design for each of the countries adopting the piece, but that some compromise might be found even for that. The design is said to be the only one for a coin that contains the heads of both the male and female of the human race.

NEW BANK EXAMINATION PLAN

Districts to Fit Reserve System and Fees Are Abolished.

A new system of national bank examination is to be put into operation by Comptroller of the Currency Williams. It will be a division into twelve examination districts corresponding to the twelve reserve bank districts, and the offices of the district chief examiners will be in the reserve banks.

The fee system is to be abolished and a salary basis instituted. Under the fee system the New York bank examiner has received returns as high as $30,000 a year.

Floating Refugees' Village on Seine.

The first of the "floating villages" for Belgian refugees was opened on the Seine. It consists of five barges capable of accommodating 300 people. Two barges are devoted to the lodging of families, two are used as dormitories, one being for men and the other for women, and the fifth serves as an eating room, kitchen and reading room.

GERMANS MEET SEVERE DEFEAT

Lose Heavily In Terrific Bayonet Charge Before Warsaw

RUSSIANS 'READY FOR THEM

Von Hindenberg's Main Army Now In Most Perilous Position—Casualties of Invaders Since Nov. 9 Placed at Six Hundred Thousand—Russians Concededly Victorious In South, Where Austrians Fled In Disorder—Allies Making Progress Along Coast In Franco-Belgian Campaign, Clubbed Guns and Fists Being Brought Into Play

London, Dec. 31.—Another section of General von Hindenberg's army has been driven back from the battle line before Warsaw, and the third "advance" of the kaiser's troops into Russian territory is assuming more and more the aspect of an enforced retreat.

A terrific battle Wednesday in the vicinity of Gumbin, a town about ten miles south of the river Vistula, and about fifty miles northwest of Warsaw, and the extreme left flank of the German centre, was the scene of one of the most disastrous defeats the kaiser's troops have met since their entrance upon Polish soil.

Encouraged by the arrival of strong reinforcements from the army of General Francois, who so mysteriously stopped its advance from the north at Mlawa, the German troops sprang from their entrenchments along a long line and made a combined attack upon the watchful Russian forces. Under the text of the terse Russian report that records the fact can be read every intimation of the awful struggle that followed.

With alacrity the Russians surged forward to meet the long-expected attack. Few shots were fired, but the olive green lines of the czar moved relentlessly onward with fixed bayonets, upon the points of which the advancing Germans were received.

Worst Slaughter of War

The slaughter must have been beyond anything yet known in the war. The conservative Petrograd report says all of the enemy were killed with the exception of a few, and these were made prisoners.

Great forces of reinforcements were hurried forward by the Germans, regiments from divers army corps in this region being successively hurried into the fray. Every effort was in vain, and the German line was at length forced to give way amidst awful sacrifice of life.

The advance of the Russians at this point takes from von Hindenberg his last hope of receiving aid from the German forces in East Prussia to the north. The Russians have now thrust a wedge between the German centre and its left wing, which feat, with the annihilation of the Austrian power on the right wing, leaves the main army before Warsaw in a most perilous position.

For the first time in three days an official statement comes from Vienna. It is pathetic, but frank. It admits the necessity of a retreat all along the "eastern line," which includes the field of Galicia from south of the Vistula to the Carpathian range.

Rear Guard Engagements

Describing the retreat of the Austrian armies through the passes of the Carpathians, the report says that their troops occupied several heights north of the Uzsok pass and delivered counter attacks to the north of Lupkow pass. It is realized in London that these must be references to rear guard engagements between the fleeing Austrians and the pursuing Russians.

Rear guard actions are also being fought by the retreating Austrian generals, Dankl and Virosch, who, after being driven from the banks of the river Nida, are falling back upon Cracow.

Dispatches received from Petrograd say that both are being closely followed by sections of the victorious Russian left wing and that both can find refuge only in Cracow, unless they continue their flight across the German frontier into Silesia.

Strain In South Removed

With the Russians concededly victorious in the south, attention is turned again to the operations of von Hindenberg's centre on the eighty-mile battle front west of Warsaw. The Russian general staff makes it plain that the Russian offensive in this area, which has made itself manifest by two great victories in two days, is the immediate result of the smashing of the Austrians and the consequent removal of the strain in the south.

According to the laconic announcement of Grand Duke Nicholas, the Germans were driven from the east bank of the river Bzura Tuesday and are being attacked by artillery on the line of the Rawka.

According to Petrograd correspondents for London papers, the armies of von Hindenberg have suffered appalling losses in the last two weeks. One estimate is that in central Poland alone the Germans have lost 200,000 in killed, wounded and prisoners. Their losses since Nov. 9 are placed at 600,000.

That the retreat of the Germans from before Warsaw has begun is indicated in a report which says the German artillery has become unusually active. Several heavy batteries, including a number of 11-inch howitzers, working along the upper Rawka, covered the retirement of the German line from several positions.

Allies Pushing Up Coast

Primitive methods of attack have been adopted by the allies upon the Germans in Flanders. Breeches of the rifles having been choked with mud, the guns were used as clubs, and in many cases fists came into play to secure the gains made.

Most important of the scant news from the Franco-Belgian campaign is the indication that the French and Belgian advance up the North sea coast toward Ostend is making decided progress every day.

Having retaken St. Georges from the Germans by a fierce bayonet attack, supported by artillery, the allies maintained themselves in the position in spite of a heavy German bombardment.

Berlin admits the loss of St. Georges, which is two miles east of Nieuwport, saying the German troops were forced to evacuate it on account of a surprise attack.

Along the coast the allies have made progress north of Lombaertzyde, which is one mile northeast of Nieuwport.

Heavy storms along the Belgian coast and in northern France still handicap fighting operations.

There is a report that several detachments of Germans were drowned by waves which swept inland and converted the Yser into a raging torrent.

PRINCE HENRY'S NEW JOB

Believed He Will Be Made Head of German Battleship Fleet

A Berlin dispatch says that the German emperor summoned Prince Henry of Prussia to his headquarters to confer with him and Admiral von Tirpitz, minister of marine, on the British raid on Cuxhaven. It is believed in Germany, the dispatch adds, that Prince Henry is to be given supreme command of the battleship fleet.

Major Moraht, military expert of the Berlin Tageblatt, in his article discussing the English reconnoissance at Cuxhaven, declares that the landing of troops on the Holstein or North Hanover coast would be extremely difficult in winter, but says even if it were carried out the invaders would get a warm welcome.

BERNSTORFF IS MISTAKEN

Dumdums Made In America Cannot Be Used by Allies

American state department officials have practically completed their investigation of charges by Ambassador Bernstorff that dumdum bullets were being supplied from the United States to the armies of the allies.

The department's investigators have reported that the samples of dumdum bullets submitted by the German ambassador as having been made in the United States would not fit any rifle being used by the allies.

State department officials have also been informed by an American diplomat, just back from Europe, that he found no ground for charges that Belgians have been mutilated by German soldiers.

HARD TIMES IN MEXICO

Americans Who Go to That Country Do So at Their Own Risk

Washington, Dec. 31.—A warning that Americans who go into Mexico do so at their own risk was issued by the state department.

It followed receipt of consular dispatches from Tampico saying that Americans returning from the oil fields of Texas and Oklahoma were finding difficulty in getting work and that there were more destitute citizens of the United States at the Mexican port today than at any time since the revolutionary troubles began.

FIRE VICTIMS BURIED

Remains of Women Who Perished In Almshouse Are Laid Away

Cambridge, Mass., Dec. 31.—Five victims of the fatal fire in the Cambridge city home were buried today. Miss Annie Russell, Mrs. Mary Dunn and Mrs. Theresa Schultz were taken from an undertaker's rooms and buried in the Cambridge cemetery.

Funeral services for Mary Murphy were held at the church of the Blessed Sacrament. The body of Miss Eliza Greenleaf was shipped to Newburyport for burial.

Holdup Suspects Identified

Boston, Dec. 31.—John McAuliffe and Charles Sullivan were identified in court by Arthur Watkins, a grocer, as the men who held him up and robbed his cash register of $80. The two men were held in $1000 each for the grand jury.

"May" Needed a Shave

New York, Dec. 31.—"May" Miller lived nearly eighteen years as a girl, but the fact that she was a boy came out when she was arrested. She had to ask for a razor with which to shave.

Gunner Dies In Punt

Barnstable, Mass., Dec. 31.—Richard Nichols, a Harvard sophomore, died from exposure while gunning in the harbor. The body was found in a punt which had been overturned.

Kaiser Congratulates President

Washington, Dec. 31.—President Wilson received a cablegram from Emperor William of Germany, warmly congratulating him on his 58th birthday anniversary.

EMPLOYEES MAY BUY STOCK.

The American Telephone and Telegraph Company announces that arrangements have been made by which employees of the Bell System who have been two years or more in the service and who so desire may purchase stock of the company for $110 per share on easy terms of payment.

No employee can purchase more than one share for each $300 of annual wages he receives nor more than ten shares whatever his wages.

The terms of payment will be $2 per share per month, beginning with March, 1915, and the quarterly dividends paid on the stock will go towards paying for it after deducting interest at 4 per cent. per annum on the unpaid balances.

The American Company has paid 8 per cent. dividends for seven years and it is calculated that dividends at this rate and the $2 per share per month payments by employees will pay for the stock in full by November, 1918. Any employee who so desires can after March 1, 1917, but not before, pay in the balance on his stock and receive his stock certificate.

Should an employee leave the service or die before his stock is fully paid for, the amount he has paid in plus the accumulated dividends (less 4 per cent. interest) will be paid back.

The American Telephone and Telegraph Company is the parent company of the Bell Telephone System which operates or connects with eight and a half million telephone stations, throughout the United States.

It has about 60,000 stockholders and 160,000 employees. Its issued capital stock is nearly $350,000,000, and is quoted on the stock exchanges at about $118 per share.

The company makes it plain that no employee is under any obligation to buy any stock but it is believed that a considerable number of employees will take advantage of this opportunity to save a little money every month and invest it in the business.

W. R. LOFGREN
Carpenter and Builder
PLANS EXECUTED
Established 1891 in Quincy
Hundreds of Satisfied Customers
Prompt Attention given to Remodeling and Repairs
19 Cottage St., near Alpha Hall
Tel. Quincy 398-3

WM. H. TEASDALE
REAL ESTATE
Insurance Mortgages
NOTARY PUBLIC JUSTICE OF THE PEACE
Room 23 Adams Building
Telephones { Residence Tel. Quincy 970

LEWIS N. CURTIS
PAINTER and GLAZIER
LEADED STAINED GLASS
DECORATOR and PAPER HANGER
Old Furniture Refinished
Orchard Place, off Spear Street Quincy

TO LET
Shop or Factory—24 Granite St.
22x55 feet, fine location, excellent light, 1 or 2 floors.
Dargin-Merrill Block, 1 light up
Offices and Desk Room.
City Square Office, Hancock Bld.
Small front office.
Office, Hancock Chambers—1 light up—16x18 ft.—very low rent.
City Square Store House or Shop —ground floor—rear Greenleaf Block.
City Square Club Room or Hall —28x45—20 feet high—2 flights up—Hancock Chambers.

GREENLEAF BLOCK
CITY SQUARE
(Best location in City.)
Transient Rooms—Comfortably furnished and with care—$1 a day.
Furnished Rooms—With care, steam heat and detached bath with hot and cold water: $2.00 to $5.50 per week.

HALLS
Our new $200 Victrola with latest dance records is available.
Music Hall—Music Hall Block—capacity 912—highest possible rating by the State. "Excellent" in every particular.
Colonial Hall—Hancock Building—City Square—capacity 140—best possible location for a Hall.
Hancock Hall—Hancock Building, City Square—capacity 150.

Quincy Real Estate Trust.
Ask for L. F. Kribs.
Greenleaf Block. Phone 7100 Quincy

DO YOU WANT BUSINESS?
ADVERTISE IN THE LEDGER.

WATCH THESE SMALL ADS

Advertisements under this head 25 words or less one time 25 cents. Three consecutive insertions 50 cents. 6 consecutive insertions 75 cents.

No advertisements taken over the telephone, received by mail or at the office unless accompanied by cash.

In answering advertisements in this column please read carefully and follow instructions. We know nothing of the advertiser except as stated in the advertisement.

LOST

LOST—An Airedale black and tan dog. Reward of $25 if returned safely to Hugh Owens, 68 Goddard street, South Quincy.
L Dec. 30-3t-O Jan. 2-1w

TO LET

TO LET—A new 5 room apartment, all improvements. 285 Whitwell street. 30-9t

TO LET—Tenement of 5 rooms, furnished. Apply 23 Hancock Court, Quincy. 29-3t

TO LET—One of the nicest flats in town; lower apartment, 6 rooms, practically new house; every possible convenience; excellent neighborhood; 5 minutes to centre; $28; ready Feb. 1st. W. T. Donovan, 4 Adams Bldg. (Over Cox Pharmacy.) 29-6t

TO LET—In a new house, tenement of six rooms and bath, modern conveniences, 5 minutes walk from Quincy Adams station, near car line. 99 Goddard street. Tel. 339-W, Quincy. 28-6t

TO LET—First floor, apartment of five large rooms and kitchenette. Electric and gas light, steam heat, set range and gas stove. Apply to T. Murphy, 27 Bradford street, Quincy Adams. Tel. Quincy 2042-W. 26-12t

TO LET—Tenement of 5 rooms, all modern improvements. Merrymount Road, Quincy. Apply No. 87 Merrymount road. Tel. Quincy 258-1 23-1mo

TO LET—New lower flat of five rooms and bath, furnace heat and cemented cellar situated on Taft street. Apply 79 Elm street. 21-tf

TO LET—A new 5 room flat, all improvements, also in North Weymouth a cottage of 8 rooms and barn near trains and electrics. Apply 15 Kittredge avenue, off Washington street. 14-18t

TO LET—On Russell Park house of seven rooms and bath and large attic, cemented cellar, furnace, gas and coal range, electric lights all modern. Reasonable rent on a lease to right people. Apply to Miss Prescott at Ledger-Patriot Office, Quincy. 4-tf 1po

TO LET—Flats. Five rooms and bath, set range and gas attachments. All latest improvements, on Grafton street. About 8 minutes to Quincy depot. Rent $18. Apply to Berman Furniture Co., 1601 Hancock street. 27-tf

FOR SALE

House of 6 rooms, Hot Water Heat, Bath Room, large garden plot, and on good street in Wollaston. Price $2,800, reduced from $3,300. Straight Loan of $2,000.
EDMUND C. HAYDEN
Tel. 1377-M Quincy, Representing
HENRY W. SAVAGE Inc.
120 Tremont St., Boston.
Oct. 8-tf

HAVE YOU A
WANT
IF SO YOUR REMEDY IS TO
ADVERTISE
IN THE
LEDGER
DO IT NOW

Read Ledger Advs.

WANTED

WANTED—2 furnished rooms for light housekeeping, give full particulars. Address C. C. Ledger office. Dec. 31-1t

WANTED—The people of Quincy to take advantage of the Bargain Sale at Winers to start Jan. 3 for 10 days. Dec. 31-3t

WANTED—Boy singers, ages 9 to 12. Previous training unnecessary. Proficient instruction, suitable payment. Apply immediately stating age and address. Arthur H. Ryder, choirmaster, Christ church rectory. 30-6t

WANTED—Cooks, general, 2nd, parlor, waitress, mothers helpers, good wages, first class families, reliable help furnished. Oldest Employment office in city. Phone 2235-W. L. M. Flynn, 1535 Hancock street. 29-3t

WANTED—Work 3 or 4 days a week by reliable man who is doing janitor work and can take on more work. Will look after heater or do any inside work, giving same day, or half day, each week through the winter. Address E. B. Care of Ledger Office. 19-12t

WANTED—Experienced collector and salesman for local concern. Salary and commission. Apply giving references. Address Collector, Ledger Office. 12-tf

WANTED—Married couple or single man for board and room, with all home comforts and refinement. Seven minutes walk to station and one minute to Fore River cars. Mrs. C. F. Wrisley, 22 School street. Tel. 368-W, Quincy. 25-tf

FOR SALE

FOR SALE—Fine lawn dressing. Apply Peter McConarty, 5 Pearl St., Quincy. Tel. 1016-M. Quincy. L 16-1mo. O 19-4w

FOR SALE—About 3000 loads of loam at Washington Park. Apply to J. M. Spaulding, 67 Elm street, Braintree. Tel. 21467. L-O Aug. 12-tf

FOR SALE — Physicians office equipment. Apply to Mr. Welch, Ledger Office. 10-tf

MISCELLANEOUS

HO! ! FOR A SLEIGH RIDE IN Myatt's Big Pung. Plenty of straw to keep you warm. Phone 1307M. 28-tf

FURNITURE and piano moving. Packing and storage. Wm. D. King, 106 Centre street, Quincy. Tel. 21003. 16-1mo.

FURNITURE and Piano moving, boat hauling and jobbing. Myatt, 40 Baxter street. Tel. 1307-M. Quincy Res. 22-tf

TO LET
Large Room 30 x 36
Second Floor
Savings Bank Building
Suitable for Commercial or Professional Purposes
Quincy Savings Bank
CLARENCE BURGIN, Treas.
Nov

A Few Choice House Lots
— ON —
PRESIDENT'S HILL ANNEX
are now offered for sale at very reasonable prices. All lots are high and dry, overlooking Boston Harbor. Also houses and land in all parts of the city.
SWITHIN
3 GREENLEAF BLOCK
Jan. 5-tf

HERBERT A. HAYDEN
PIANO TUNER
78 Cleverly Court, Quincy Point.
Telephone 1158-M Quincy
Office at C. F. Pettengill's, 1391 Hancock street, Quincy F27

SAVE $100 ! ! !
HIGHEST GRADE PIANOS. Manufacturers' samples. Brass flange actions. For Sale, 1-2 retail price, by William Wilson, piano tuner, 60 Presidents avenue, South Quincy. Tel. Quincy 1467-W. 12-1mo

M. T. SULLIVAN
Real Estate Insurance
Auctioneer Care of Property
Justice of the Peace
Room 8, Dargin & Merrill Block, QUINCY

PUBLIC SALE!

INSTANT CASH RELIEF AT ANY COST!

SALE BEGINS
FRIDAY, JAN. 1st
9 A. M.
AND CONTINUES FOR
10 Days

One Dollar will do the work of Two during this sale

$8,000 WORTH OF THE HIGHEST POSSIBLE GRADE OF CLOTHING

FOR MEN AND YOUNG MEN; also FURNISHINGS, in fact the entire store of

GROSSMAN'S CLOTHES SHOP

NEW KINCAIDE BLOCK, QUINCY, MASS.

OPEN EVERY NIGHT DURING THIS SALE

Necessity knows no law. Every article in this store at less than actual cost.

Positively nothing reserved.

Store will be closed WEDNESDAY and THURSDAY, Dec. 30 and 31, to remark and rearrange stock

AT THE MERCY OF THE PUBLIC!

Our Stock must be turned into Cash in 10 days, regardless of former cost or value, the cause of this mighty slaughter! The critical moment has arrived!

→ A Sale With a Reason

That is the situation here now. The disastrous weather has created a condition which has never occurred before. Circumstances have shaped themselves so that I am forced to slaughter my stock. I must raise money at all hazards to meet my creditors face to face. With a gigantic stock on hand I have struggled against a backward season which now stares me in the face. **BUT ALL IN VAIN. I THEREFORE NEED RELIEF.** Heroic sacrifices are sometimes necessary. This is one of the times I meet the situation promptly and emphatically. The urgent demand for money brought this **GIGANTIC SAVING SALE** on me, which I pass along to you. The enormity of my stock—the vital danger and burden it applies at this critical financial stagnation forces me to reduce my stock by **OFFERING FOR CASH AT ANY COST. NOTWITHSTANDING MY REPUTATION AS A GIVER OF BEST VALUES.** I now give an extra whirl of the wheels of trade by offering SUCH ASTONISHING VALUES THAT COMPETITION IS NOT ATTEMPTED. It is not necessary to go into details relative to the high-class merchandise I carry, for most every man in Quincy and suburbs are well aware of the fact that ANYTHING BOUGHT AT THIS STORE IS POSITIVELY THE BEST MONEY COULD BUY. If proof of this statement is wanted, I beg of YOU TO COME AND SEE FOR YOURSELF. Mark the date and mark it well.

SALE BEGINS FRIDAY, JANUARY 1st, at 9 A.M. THE HOUR IS SET! THE PRICES TELL BUT HALF THE STORY. CAST YOUR EYES ON THIS STARTLING PRICE-LIST. THE OTHER HALF is the QUALITY

READ ON!

OUR GUARANTEE: I assure you in every purchase absolute satisfaction. I guarantee every article and statement herein made and will take back, exchange and refund your money on any purchase proving unsatisfactory. MAX I. GROSSMAN.

READ ON!!

IT IS IMPERATIVE TO KEEP IN MIND THAT OUR MERCHANDISE IS FRESH, THIS SEASON'S GOODS, AND NOT SURPLUS STOCKS CARRIED OVER FROM PREVIOUS YEARS

FURNISHINGS

Men's 5c Handkerchiefs 2c
Men's Red & Blue Handkfs. 2c
Men's 15c white Hand'chiefs 7c

MEN'S NECKWEAR

It seems a pity to sell them so low, but necessity knows no mercy.

35c Knit Neckwear 17c
All 45c and 50c Ties 29c
All Silk and Knitted Ties formerly sold for 65c 42c
Pure Silk Knitted and Silk Ties, extra large shape, $1.00 and $1.50 value 65c

MENS HOSE

15c Cotton Hose, all colors 8c pair
Middlesex 15c Hose 10c pair
25c Pure silk pleated all colors 16c pair
25c Cotton Hose, Stag, all colors 19c pair
50c Onyx and Gordon brands Pure silk hose in white and colors 29c pair

CAPS

Reg. $1 and 1.50 kind 79c
Reg. 50c and 75c kind 42c

Mackinaw Coats

Fancy Plaid Mixtures in beautiful green, brown, red and blue effects, quality A 1 sold formerly for $6 and $7, all sizes
Sale Price $3.48

Regular $10 and $12 Coats heavier than any overcoat cloth, in blue and grey mixtures only. Sale Price $5.98

Tuxedo Suits

Men's fine tuxedo suits, silk lined made by Strouse & Bros. High art Clothes. $30 value. Sizes 36 to 38.
Sale Price $18.95

UNDERWEAR

UNION SUITS STAG & MADEWELL

1.00 grade sale price 79c
1.50 grade all shades 1.15
2.00 grade sale price 1.35
Natural woolen Shirts & Drawers
1.50 grade. Sale price 89c

PAJAMAS, $1.50 value 79c

Boys Bath Robes $4.00 value $2.28
Greenwood Ear Muffs 17c
Paris Garters 19c

OVERCOATS

Young Men's overcoats in Balmacaan and belt back, greys and browns, some cravenetted cloth. All sizes
Reg. $10 to $13.50 Val. Sale Price $7.95

Men's Overcoat, Convertible collar. 50 inches long, in sizes 35 to 40. Positively and actually worth $13.50 in any store in the United States. Sale Price $7.95

Men's High-grade Balmacaans in every shade conceivable, some with velvet collars, values $15 to $20, at this sale, all at one price $12.45

Men's overcoats, chinchilla, kerseys and fancy mixtures, made up in the new Belt-back, regular style 42 inch coats up to 50 inches in length for the extreme cold weather. Values $15 to $20.
Sale Price $12.45

Men's Balmacaans, one-piece back with velvet collars, the latest craze in overcoats and the kind they ordinarily charge in most stores $20 or $22 and even $25.
Sale Price $14.45

Men's Blue serges and black unfinished worsteds, regular $15 to $20 quality
Sale Price $12.45

SUITS

Men's high grade black unfinished worsteds, blue serges and brown worsteds in regular sizes, stout and slim, regular $12.50 to $15 Values. Sizes up to 46
Sale Price $7.95

Men's high grade fancy mixtures in worsteds, cheviots in stripes, tartan plaids and plain cloths Regular $10 to $13.50 values
Sale Price $7.95

Young Men's high grade, fancy suits with patch pockets and long roll, the kind you have to pay $13 to $15 in town. Our price during this sale $7.95

Suits for best wear in fancy and plain mixtures, finest hand tailored by the best New York and Baltimore concerns. You may go in every store in town and you would not find any better at $20. Regulars and stouts
Sale Price $12.45

Men's and young men's suits in fancy mixtures and tartan plaids in single and double breasted, some with patch pockets including the new single breaste-square cuts. A suit of which you would be proud to wear and you would have to pay in Boston upwards to $20,
Sale Price $12.45

Scarfs and Toques

Angora Toques in red, green, navy, tan and grey. Regular 75c quality 42c

Angora Scarf and toque combination sets in all colors. Regular $2.00 quality
Sale price $1.35

Angora Scarf and Toque sets in better quality and extra large scarf in all colors Sold by Boston stores for $2.50
Sale price $1.65

Full Dress Suits

Men's extra fine full dress suit the very latest in style. Strous & Bros. They charge you 35.00 in Boston for no better
Sizes 35 to 38. Sale price $18.95

Men's Hats

ALL THIS SEASON'S STYLES

$3. HATS
LAMSON & HUBBARD'S $2.25
MALORY HATS $3 quality $2.35
BEDFORD HATS, $2 quality $1.35
SPHINX HATS, $2 & $2.50 $1.45

The above makes of hats include Derbys as well as Soft Hats. The many styles we are showing will enable most everyone to be suited. Sizes are 6 5-8 to 7 5-8. Colors—Blue, Brown Grey, Midnight Blue and Apple Black.

ARROW COLLARS

15c the world over. All latest styles, such as Elgin, Norman, Marley, etc., 1-4 sizes.
Sale Price 11c

Monarch Dress Shirts

$1.00 quality, good variety
Sale Price 79c

Arrow Dress Shirts

$1.50 Red Label. Sale Price 95c
$2.00 Black Label. Sale Price $1.19
BLACK & WHITE $1.50 Shirts. Sale Price 85c
SILK SHIRTS, $1.65 and 2.00 values. Sale Price $1.19
SILK SHIRTS, $2.50 value all sizes. Sale Price $1.65
Sizes in above Shirts 14 to 17

About 15 dozen of DRESS SHIRTS all neat patterns, good make sizes 14 to 17. Worth 75c
Sale Price 39c

Gloves

Mocha Lined Gloves, regular 1.50 kind. Sale Price 98c

To the first 30 people entering our store Friday, 9 A. M., we will give absolutely FREE a Silk Four-in-Hand.

GROSSMAN'S CLOTHES SHOP

New Kincaide Block, *formerly of Taunton, Mass.* Quincy, Mass.

FREE TRIP TO QUINCY---

TO OUT-OF-TOWN CUSTOMERS
WE REFUND YOURFARE ON A PURCHASE OF $10 OR MORE

THE HOUR IS SET 1500 HANCOCK STREET THE DATE YOU KNOW

WANTED
Five Salesmen

Be sure you see the name above the door before entering